

Legistar #

150271

RESOLUTION NO. 150271

PASSED _____

A RESOLUTION OF THE CITY COMMISSION OF THE CITY OF GAINESVILLE, FLORIDA; RELATING TO ITS GENERAL GOVERNMENT BUDGET FOR THE 2015-2016 FISCAL YEAR BEGINNING OCTOBER 1, 2015 AND ENDING SEPTEMBER 30, 2016; ADOPTING THE FINAL GENERAL GOVERNMENT FINANCIAL AND OPERATING PLAN BUDGET; AND PROVIDING AN IMMEDIATE EFFECTIVE DATE.

WHEREAS, on July 27, 2015, the City Commission of the City of Gainesville, Florida, adopted Resolution No. 150067, which approved a Proposed Tentative General Government Financial and Operating Plan Budget for the City of Gainesville, Florida; and

WHEREAS, on September 10, 2015, the City Commission of the City of Gainesville, Florida, adopted Resolution No. 150269 which adopted the Tentative General Government Financial and Operating Plan Budget; and

WHEREAS, the City Commission has this date adopted Resolution No. 150270 approving a final millage rate to fund the General Government Financial and Operating Plan Budget;

WHEREAS, the City Commission of the City of Gainesville, Florida, has complied with all conditions precedent to the adoption of the General Government Financial and Operating Plan Budget;

All Funds
 Summary of Revenues and Expenses

	FY2013 Adopted	FY2013 Actual	FY2014 Adopted	FY2014 Actual	FY2015 Adopted	% Change FY14 to FY15	FY2016 Adopted	% Change FY15 to FY16
Beginning Fund Balance	\$ 700,635,507	\$ 700,635,507	\$ 774,677,565	\$ 774,677,565	\$ 797,547,018	3.0%	\$ 823,107,347	3.2%
Sources of Funds by Category:								
Taxes	47,789,276	46,861,723	47,243,028	46,718,273	48,468,745	2.6%	49,256,006	1.6%
Permits, Fees, Assessments	9,218,447	9,445,481	9,349,779	9,531,894	9,562,350	2.3%	11,746,138	22.8%
Intergovernmental	20,027,334	47,984,672	20,436,446	50,030,342	20,982,995	2.7%	21,742,156	3.6%
Charges for Services	39,233,476	38,613,450	41,313,386	40,799,210	41,519,333	0.5%	43,310,287	4.3%
Fines and Forfeitures	1,522,455	1,985,956	1,378,900	1,824,206	1,439,898	4.4%	1,534,451	6.6%
Miscellaneous Revenues	113,664,554	172,556,846	121,980,238	151,648,245	134,690,364	10.4%	129,261,024	-4.0%
Internal Service Fees	13,475,089	13,304,738	11,471,194	11,519,153	12,427,271	8.3%	12,684,030	2.1%
Transfers In	66,936,571	73,666,425	70,506,245	75,395,305	77,410,371	9.8%	59,295,922	-23.4%
Total Sources	311,867,202	404,419,291	323,679,216	387,466,628	346,501,327	7.1%	328,830,014	-5.1%
Uses of Funds:								
General Government Svcs	62,450,531	77,194,232	66,493,046	90,048,929	67,449,954	1.4%	71,244,589	5.6%
Public Safety	79,082,938	84,180,193	78,370,254	90,574,199	88,909,864	13.4%	83,186,101	-6.4%
Physical Environment	16,315,758	19,438,505	16,286,363	22,326,934	14,126,071	-13.3%	14,739,683	4.3%
Transportation	38,121,316	58,398,403	40,312,075	67,306,931	45,285,520	12.3%	45,093,666	-0.4%
Economic Environment	8,494,634	7,339,866	7,335,939	8,373,698	7,958,617	8.5%	7,988,420	0.4%
Human Services	940,037	818,764	937,936	2,484,401	951,940	1.5%	958,353	0.7%
Cultural & Recreation	10,041,792	12,551,039	9,107,399	10,498,796	13,390,165	47.0%	10,058,305	-24.9%
Miscellaneous	106,000	16,199	94,765	20,195	44,765	-52.8%	44,765	0.0%
Transfers out	26,759,187	32,885,365	27,249,891	33,559,256	41,233,589	51.3%	22,003,860	-46.6%
Internal Services	37,768,643	37,554,667	39,527,872	39,403,836	41,590,513	5.2%	42,459,654	2.1%
Total Uses	280,080,836	330,377,233	285,715,540	364,597,175	320,940,998	12.3%	297,777,396	-7.2%
Planned addition to (appropriation of) fund balance	31,786,366	74,042,058	37,963,676	22,869,453	25,560,329	-32.7%	31,052,618	21.5%
Ending Fund Balance	\$ 732,421,873	\$ 774,677,565	\$ 812,641,241	\$ 797,547,018	\$ 823,107,347	1.3%	\$ 854,159,965	3.8%

**All Funds
 Summary of Revenues**

On the preceding pages, is a discussion regarding the total revenue sources and total expenses for all funds within the City of Gainesville for FY2015 and FY2016. The information is displayed through the use of graphs, charts and written detail.

The first section contains information regarding where each dollar comes from and where these dollars are shown.

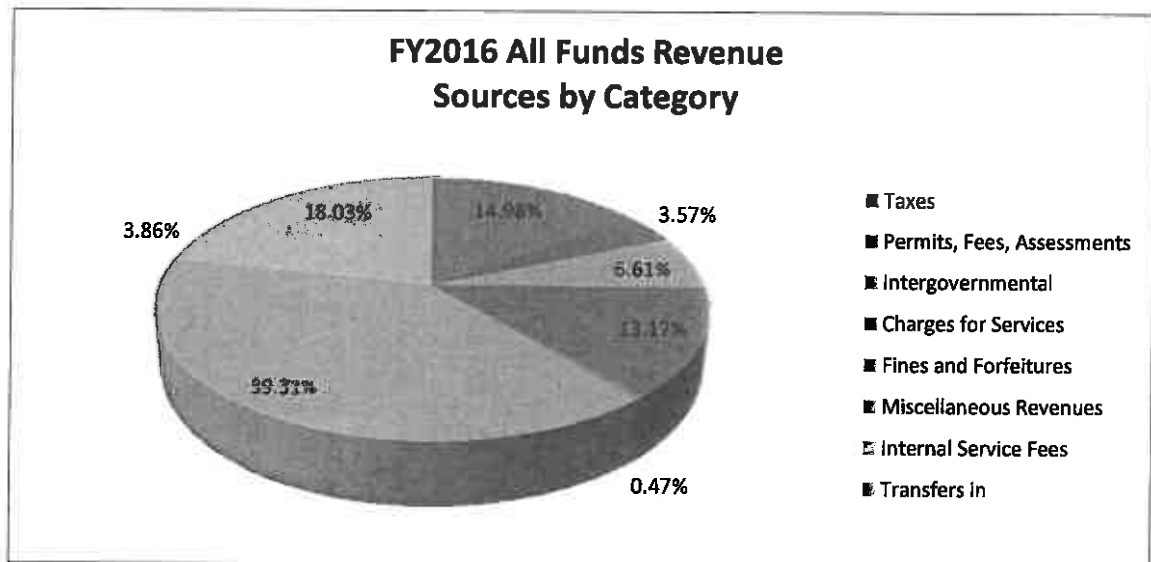
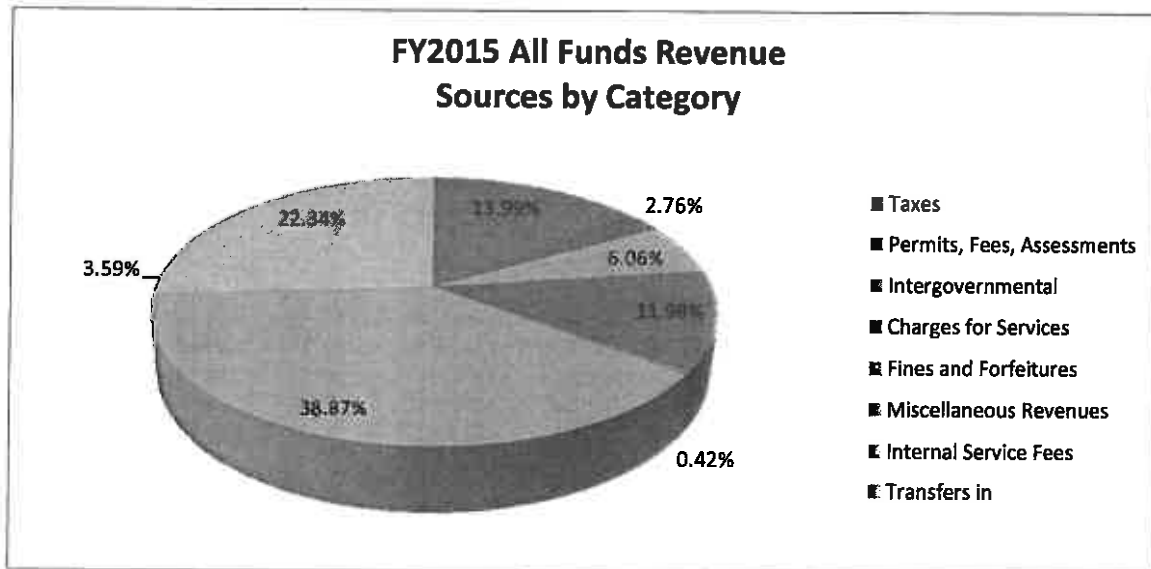

All Funds
 Summary of Expenses

This section contains information on where each dollar is spent within the City by function.

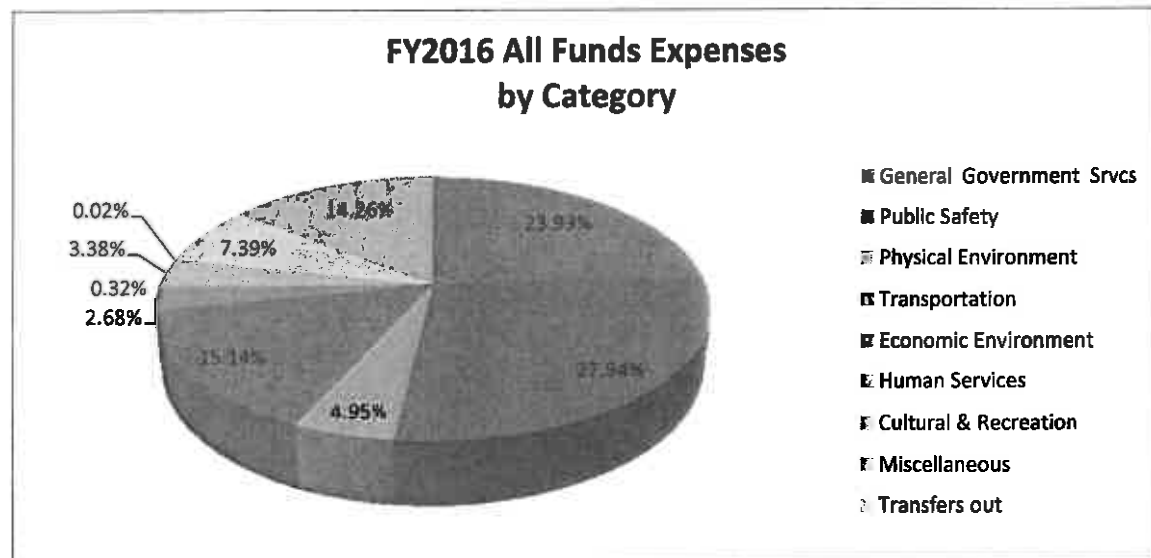
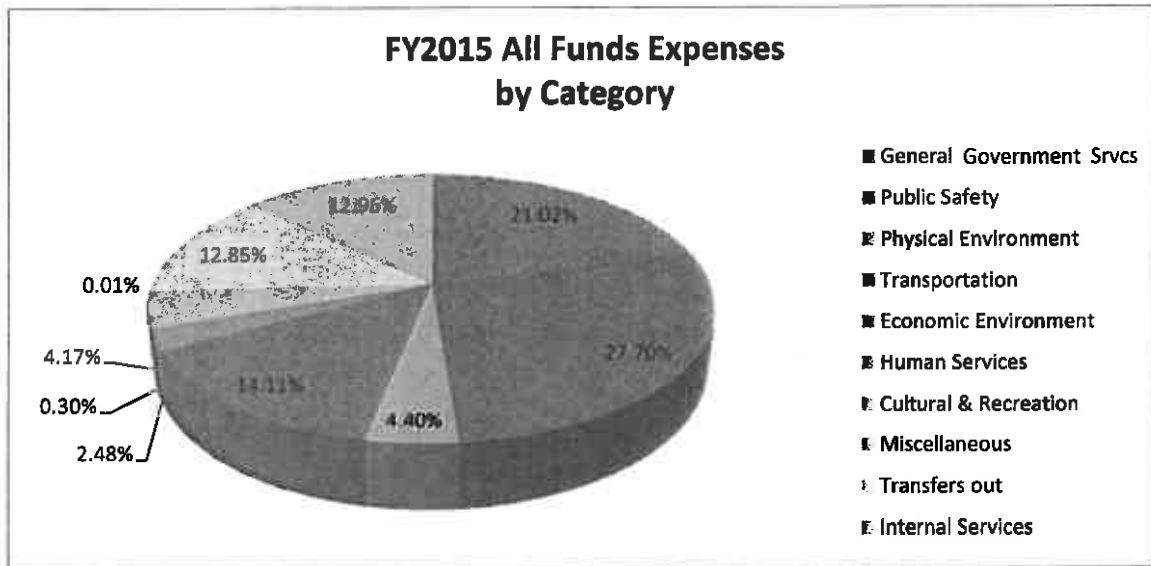

The General Fund accounts for those resources and their uses traditionally associated with government, which are not required to be budgeted and accounted for in another fund. The General Fund is the City's only major fund.



General Fund

General Fund
Summary of Sources

Where each dollar comes from...

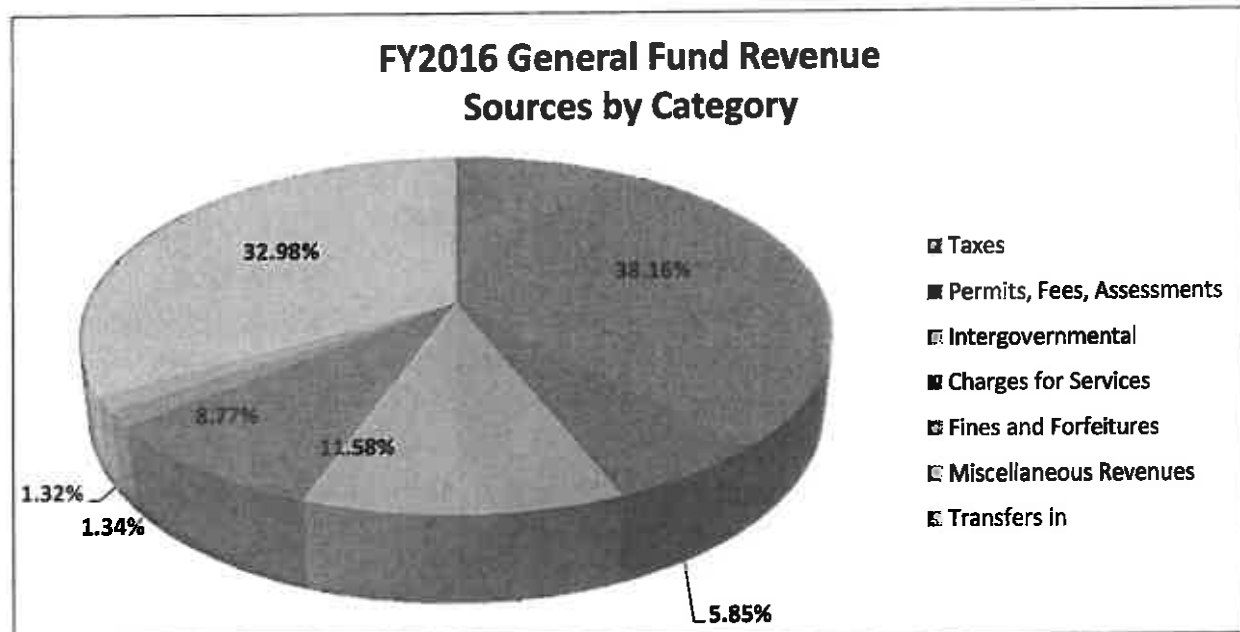
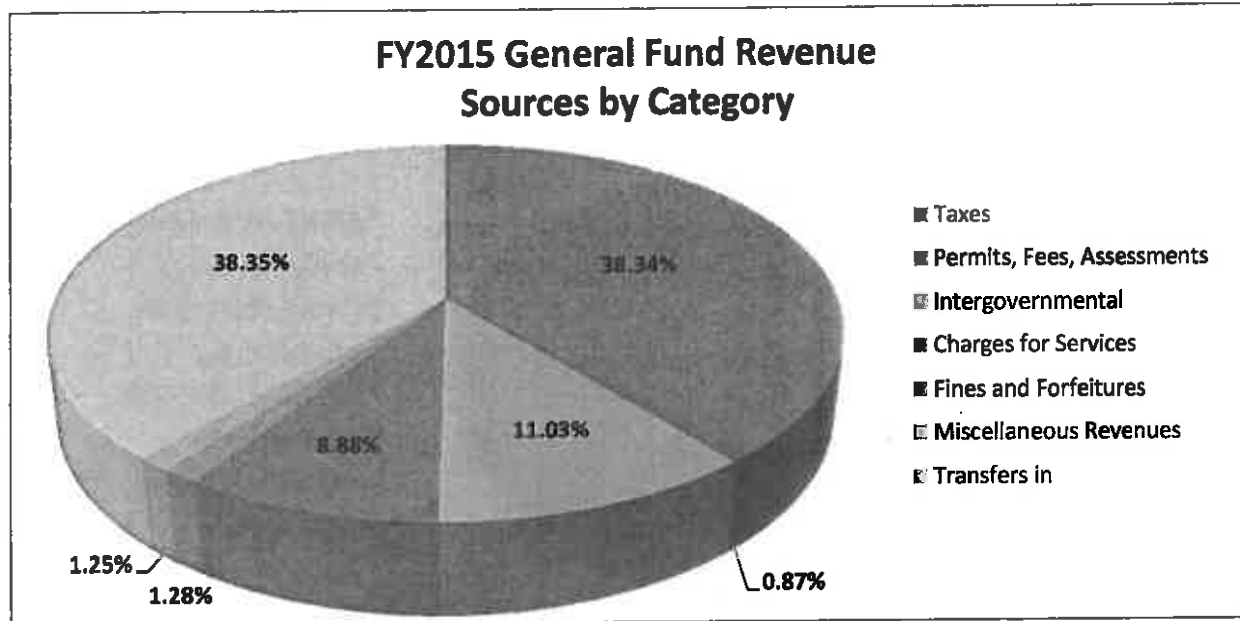

General Fund
Summary of Uses

Where each dollar goes...

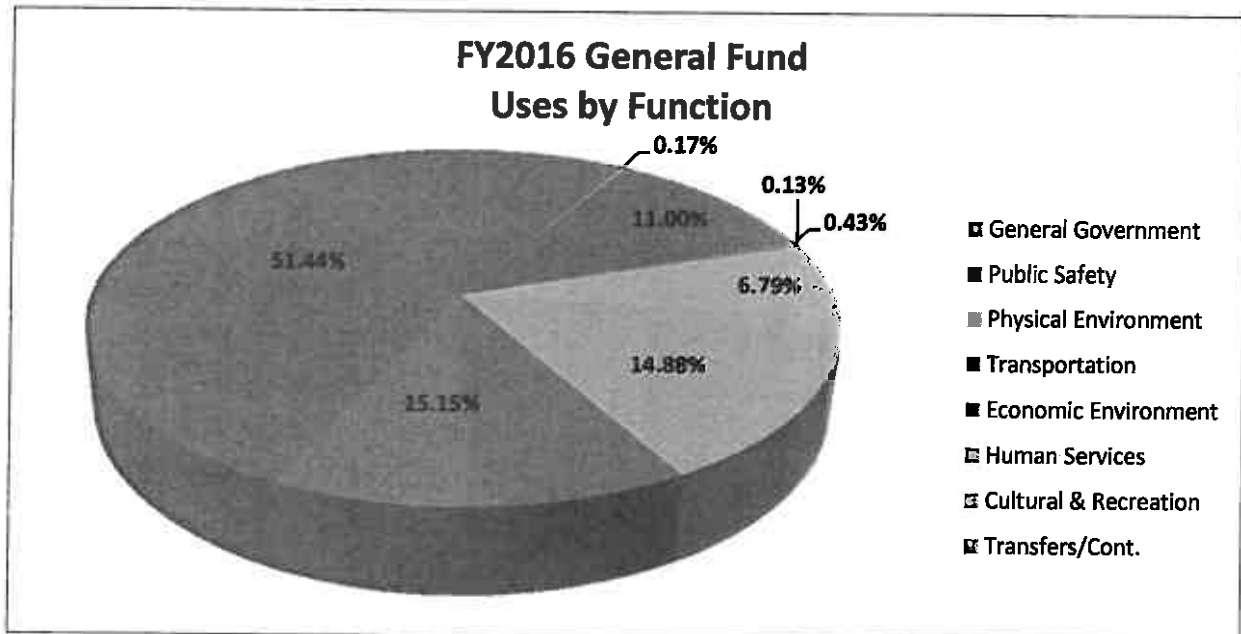
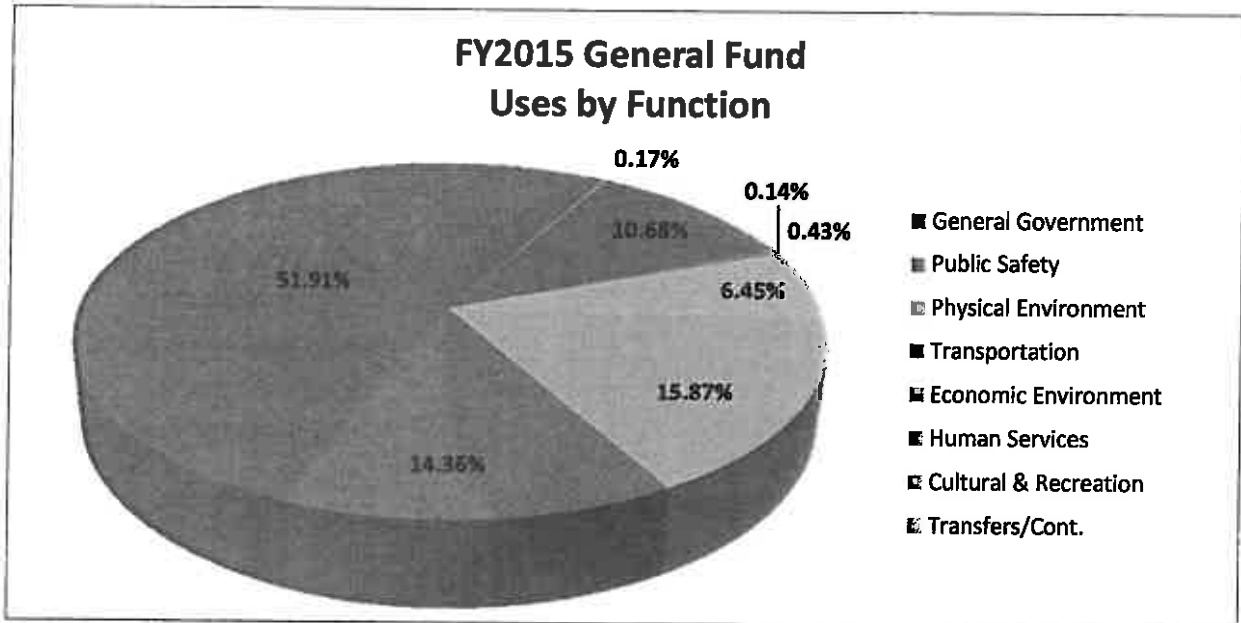

General Fund Summary
 Summary of Revenues and Expenses

	FY2013 Adopted	FY2013 Actual	FY2014 Adopted	FY2014 Actual	FY2015 Adopted	% Change FY14 to FY15	FY2016 Adopted	% Change FY15 to FY16
Beginning Fund Balance	\$ 17,687,725	\$ 17,687,725	\$ 17,140,440	\$ 17,140,440	\$ 18,518,559	8.0%	\$ 17,634,535	-4.8%
Sources of Funds by Category:								
Taxes	40,454,509	39,594,297	39,884,830	39,141,227	40,827,764	2.4%	41,439,156	1.5%
Permits, Fees, Assessments	866,146	926,151	947,668	950,644	922,199	-2.7%	6,349,087	588.5%
Intergovernmental	11,026,594	11,186,436	11,400,172	11,847,791	11,744,939	3.0%	12,575,385	7.1%
Charges for Services	7,779,771	7,849,359	8,311,512	8,442,201	9,455,311	13.8%	9,526,109	0.7%
Fines and Forfeitures	1,445,955	1,172,915	1,301,400	1,360,938	1,365,898	5.0%	1,459,451	6.8%
Miscellaneous Revenues	1,014,636	97,507	1,497,598	1,946,817	1,326,011	-11.5%	1,432,074	8.0%
Transfers	42,551,887	42,549,058	43,758,590	42,959,692	40,841,969	-6.7%	35,818,031	-12.3%
Total Sources	105,139,498	103,375,723	107,101,770	106,649,310	106,484,091	-0.6%	108,599,293	2.0%
Uses of Funds:								
General Government	15,201,984	14,517,638	15,777,111	14,953,891	15,422,658	-2.2%	16,602,099	7.6%
Public Safety	55,153,689	53,966,389	55,986,936	55,006,372	55,729,424	-0.5%	56,373,952	1.2%
Physical Environment	180,149	189,700	183,324	181,997	182,053	-0.7%	187,183	2.8%
Transportation	11,474,223	10,792,139	11,651,946	11,180,626	11,467,773	-1.6%	12,055,761	5.1%
Economic Environment	414,918	331,854	271,994	398,114	456,564	67.9%	474,736	4.0%
Human Services	124,832	111,429	125,021	112,518	145,377	16.3%	145,670	0.2%
Cultural & Recreation	6,962,647	6,949,044	6,881,517	6,776,558	6,922,035	0.6%	7,444,503	7.5%
Contingencies	106,000	16,199	94,765	20,195	44,765	-52.8%	44,765	0.0%
Transfers to Other Funds	15,794,770	17,048,616	16,217,156	16,640,920	16,997,466	4.8%	16,260,487	-4.3%
Total Uses	105,413,212	103,923,008	107,189,770	105,271,191	107,368,115	0.2%	109,589,156	2.1%
Planned addition to (appropriation of) fund balance	(273,714)	(547,285)	(88,000)	1,378,119	(884,024)	904.6%	(989,863)	12.0%
Ending Fund Balance	\$ 17,414,011	\$ 17,140,440	\$ 17,052,440	\$ 18,518,559	\$ 17,634,535	3.4%	\$ 16,644,672	-5.6%

General Fund Revenues and Other Sources of Funds
 Financial Proposed for FY2015 & FY2016

	FY2013 Adopted	FY2013 Actual	FY2014 Adopted	FY2014 Actual	FY2015 Adopted	% Change FY14 to FY15	FY2016 Adopted	% Change FY15 to FY16
Sources of Funds:								
Taxes:								
Real Property, Net	22,417,175	22,407,757	22,715,883	22,530,748	24,585,673	8.2%	25,180,806	2.4%
Local Option Gas Tax	778,970	719,682	776,768	749,745	751,991	-3.2%	778,942	3.6%
Hazmat Gross Receipts	198,884	160,772	205,219	155,686	195,150	-4.9%	173,718	-11.0%
Utility Service Tax-Electric	8,631,388	8,406,996	7,958,770	7,982,965	7,561,000	-5.0%	7,567,600	0.1%
Utility Service Tax-Water	1,645,599	1,530,622	1,593,017	1,552,771	1,577,815	-1.0%	1,721,880	9.1%
Utility Service Tax-Gas	651,153	672,180	684,077	687,479	702,000	2.6%	776,721	10.6%
Utility Service Tax-Misc.	174,603	170,634	178,067	189,484	178,184	0.1%	196,997	10.6%
Communications Srv Tax	5,100,899	4,676,956	4,799,488	4,431,329	4,396,322	-8.4%	4,160,116	-5.4%
Business Tax	855,838	813,244	928,541	820,794	834,629	-10.1%	837,376	0.3%
Payments in Lieu of Taxes	-	35,454	45,000	40,226	45,000	0.0%	45,000	0.0%
Total Taxes	40,454,509	39,594,297	39,884,830	39,141,227	40,827,764	2.4%	41,439,156	1.5%
Permits, Fees & Assessments:								
Fire Assessment*	-	-	-	-	-	n/a	5,400,571	n/a
Home Occupational Prmts	19,716	26,710	26,748	26,326	26,356	-1.5%	27,642	4.9%
Miscellaneous Permits	4,710	5,445	5,583	11,856	5,314	-4.8%	6,059	14.0%
Open Burn Permits	405	105	217	436	106	-51.2%	112	5.7%
Landlord Licensing Fee	833,769	881,127	904,295	896,247	877,101	-3.0%	902,277	2.9%
Taxi Licenses	7,546	12,764	10,825	15,779	13,322	23.1%	12,426	-6.7%
Total Permits, Fees & Assmts	866,146	926,151	947,668	950,544	922,199	-2.7%	6,349,087	588.5%
Intergovernmental:								
State Rev Shrg-Sales Tax	1,953,776	2,076,512	2,005,498	2,270,799	2,134,934	6.5%	2,376,066	11.3%
State Rev Shrg-Motor Fuel	717,703	606,345	736,703	633,996	741,173	0.6%	786,540	6.1%
Mobile Home Licenses	33,991	30,266	34,360	36,291	34,501	0.4%	36,291	5.2%
Beverage Licenses	101,112	107,145	105,003	110,686	104,529	-0.5%	114,957	10.0%
Half Cent Sales Tax	6,227,000	6,441,998	6,522,064	6,672,508	6,750,420	3.5%	6,990,479	3.6%
Firefighters Suppl. Comp	69,820	75,761	77,413	74,980	74,356	-3.9%	74,414	0.1%
FDOT-Traffic Signal	226,208	228,356	233,645	235,885	237,617	1.7%	443,436	86.6%
FDOT-Streetlight Maint	453,560	441,581	454,930	534,506	462,664	1.7%	546,974	18.2%
MTPO Contribution	10,259	8,448	12,487	18,145	11,753	-5.9%	13,236	12.6%
Insurance Tax	1,233,165	1,170,024	1,218,069	1,259,995	1,192,992	-2.1%	1,192,992	0.0%
Total Intergovernmental	11,026,594	11,186,436	11,400,172	11,847,791	11,744,939	3.0%	12,575,385	7.1%
Charges for Services:								
Land Development Code	166,858	153,762	147,939	242,725	206,765	39.8%	225,767	9.2%
Miscellaneous Fees-GPD	23,345	11,990	20,069	18,960	21,338	6.3%	16,121	-24.4%
Document Reproduction	22,942	16,809	19,148	18,344	19,384	1.2%	19,255	-0.7%
Fire Inspection Fees	70,065	59,641	73,758	37,177	67,921	-7.9%	29,295	-56.9%
Billable Overtime-GFR	35,535	33,931	28,784	35,651	30,362	5.5%	31,120	2.5%
Trespass Towing Applic.	22,756	27,193	28,264	26,741	35,522	25.7%	38,825	9.3%
Towing Application Prg	18,477	18,230	16,903	24,514	19,027	12.6%	26,005	36.7%
Traffic Signal - County	191,511	210,648	196,292	196,892	200,518	2.2%	202,462	1.0%
GHA HUD Contract	60,311	51,328	60,311	35,906	34,878	-42.2%	36,624	5.0%
Law Enforcement Services	-	-	-	85,685	425,000	n/a	425,000	0.0%
School Resource Officer	182,725	190,725	189,725	349,247	544,347	186.9%	372,623	-31.5%
Cemetery Fees	40,206	47,931	36,707	52,048	47,935	30.6%	52,347	9.2%

General Fund Revenues and Other Sources of Funds
 Financial Proposed for FY2015 & FY2016

	FY2013 Adopted	FY2013 Actual	FY2014 Adopted	FY2014 Actual	FY2015 Adopted	% Change FY14 to FY15	FY2016 Adopted	% Change FY15 to FY16
Charges for Services (continued):								
Parking Meter & Smart Crd	157,027	136,224	129,868	136,511	129,524	-0.3%	120,661	-6.8%
Neighborhood Parking Dcls	69,952	141,570	74,125	164,763	143,311	93.3%	176,496	23.2%
Other Street Projects	47,891	32,806	55,398	17,383	39,138	-29.4%	28,798	-26.4%
Traffic Engineering Prjts	52,509	59,339	87,288	35,621	57,970	-33.6%	11,123	-80.8%
Traffic Review Fees	5,994	3,150	4,856	6,615	4,835	-0.4%	992	-79.5%
Parking Garage	182,803	166,156	173,224	157,005	170,915	-1.3%	189,742	11.0%
Environmental Review	3,692	4,000	3,554	3,550	2,543	-28.4%	2,609	2.6%
Swimming Pools	209,599	225,436	241,987	265,024	253,075	4.6%	284,609	12.5%
Recreation Centers	95,708	81,774	92,265	73,262	55,153	-40.2%	78,479	42.3%
Park Admission	-	-	-	-	-	n/a	46,537	n/a
Recreation Fees	65,184	47,378	71,573	33,595	32,458	-54.7%	35,987	10.9%
Rec Memberships & Sports	20,328	29,533	46,224	27,355	28,958	-37.4%	33,603	16.0%
Summer Camp Fees	54,151	60,154	57,382	43,794	58,088	1.2%	46,913	-19.2%
PRCA Master Proposed Surch	-	-	63,355	30,572	64,135	1.2%	32,749	-48.9%
Asst City Attorney-GRU	154,266	154,266	160,121	160,121	185,905	16.1%	189,651	2.0%
Police Training-SFC	43,333	42,071	42,912	52,589	42,071	-2.0%	42,072	0.0%
Airport Security	332,941	369,473	335,759	346,746	334,248	-0.5%	341,349	2.1%
Airport Fire Station	484,395	479,692	488,486	467,606	507,580	3.9%	489,282	-3.6%
Utility Indirect Services	1,988,027	1,988,027	2,087,428	2,087,428	2,020,877	-3.2%	2,121,921	5.0%
RTS Indirect Services	1,050,740	1,050,740	1,155,814	1,155,815	1,271,395	10.0%	1,398,535	10.0%
CDBG Indirect Services	76,724	76,724	80,560	29,002	71,204	-11.6%	31,975	-55.1%
SMU Indirect Services	352,953	352,953	388,248	388,248	548,338	41.2%	561,017	2.3%
Solid Waste Indirect Svcs	160,141	160,141	176,155	176,155	184,963	5.0%	193,544	4.6%
HOME Indirect Svcs	-	7,281	7,645	7,645	8,027	5.0%	8,429	5.0%
Golf Course Indirect Svcs	194,077	194,077	213,485	213,485	192,046	-10.0%	201,648	5.0%
Fleet Mgmt Indirect Svcs	352,329	352,329	369,945	369,945	336,949	-8.9%	353,796	5.0%
Gen Insurance Indirect Svcs	188,052	188,052	206,857	206,857	372,930	80.3%	337,325	-9.5%
Health Insurance Ind. Svcs	83,164	83,300	91,480	87,400	72,602	-20.6%	67,718	-6.7%
CRA Indirect Services	107,977	107,977	118,775	118,776	130,653	10.0%	143,718	10.0%
Fl. Bldg Code Enf ind Svcs	261,263	261,263	287,389	274,326	299,090	4.1%	285,206	-4.6%
General Pension Ind Svcs	96,669	96,669	101,502	101,503	78,367	-22.8%	77,057	-1.7%
Police Pension Ind Svcs	25,112	25,112	26,368	26,368	42,322	60.5%	42,062	-0.6%
Fire Pension Indirect Svcs	25,112	25,112	26,368	26,368	42,322	60.5%	42,062	-0.6%
Misc Charges for Svcs	2,927	24,392	27,216	26,878	20,322	-25.3%	33,000	62.4%
Total Charges for Services	7,779,771	7,849,359	8,311,512	8,442,201	9,455,311	13.8%	9,526,109	0.7%
Fines and Forfeitures:								
Court Fines	518,576	454,074	428,296	464,187	439,742	2.7%	458,385	4.2%
Municipal Ordinance	23,425	12,907	15,824	6,475	6,581	-58.4%	7,054	7.2%
Code Enf Penalties	90,509	66,092	63,482	36,248	45,744	-27.9%	27,012	-40.9%
Parking Fines	510,454	336,096	467,850	519,074	543,874	16.2%	631,277	16.1%
False Alarm Penalties	302,991	303,746	325,948	334,115	329,957	1.2%	334,883	1.5%
Misc. Fines & Forfeitures	-	-	-	839	-	n/a	840	n/a
Total Fines and Forfeitures	1,445,955	1,172,915	1,301,400	1,360,938	1,365,898	5.0%	1,459,451	6.8%

General Fund Revenues and Other Sources of Funds
 Financial Proposed for FY2015 & FY2016

	FY2013 Adopted	FY2013 Actual	FY2014 Adopted	FY2014 Actual	FY2015 Adopted	% Change FY14 to FY15	FY2016 Adopted	% Change FY15 to FY16
Miscellaneous Revenues:								
Rebate Gas Tax	36,155	34,850	37,549	26,531	37,220	-0.9%	32,931	-11.5%
Football Game Day Srvcs	12,000	6,379	12,000	-	22,000	83.3%	-	-100.0%
Rental Income-Thomas Ctr	115,704	124,203	158,864	153,983	159,872	0.6%	138,931	-13.1%
Interest on Investment	-	653,943	150,000	629,856	377,379	151.6%	527,522	39.8%
Gain/Loss on Investment	348,741	(76,744)	350,000	(150,103)	-	-100.0%	-	n/a
Unrealized Gain/Loss	-	(1,209,310)	6,291	582,406	-	-100.0%	-	n/a
Rental of City Property	31,490	60,067	83,398	47,139	77,017	-7.7%	73,938	-4.0%
Priora Lease	-	221,473	308,550	309,306	317,806	3.0%	327,341	3.0%
Proceeds from Surplus	6,209	8,480	9,818	9,275	11,381	15.9%	11,381	0.0%
Other Contributions	35,048	31,946	36,707	47,010	7,388	-79.9%	4,400	-40.4%
Interest-Miscellaneous	111,230	2,920	-	172	-	n/a	-	n/a
CRA Loan Interest	155,506	134,446	124,120	124,120	114,708	-7.6%	104,871	-8.6%
CRA Cost Share Transfer	-	-	-	-	-	n/a	68,833	n/a
Other Misc Revenues	162,553	104,854	220,301	167,122	201,240	-8.7%	141,926	-29.5%
Total Miscellaneous Revenue	1,014,636	97,507	1,497,598	1,946,817	1,326,011	-11.5%	1,432,074	8.0%
Transfers From Other Funds:								
School Crossing Guard TF	43,472	43,472	43,472	43,472	43,472	0.0%	43,472	0.0%
Misc. Grants Fund	-	-	-	11,323	-	n/a	-	n/a
Misc. Special Revenue	-	-	-	-	72,927	n/a	-	-100.0%
Evergreen Cemetery TF	119,186	119,186	131,105	131,105	161,846	23.4%	178,031	10.0%
W/WW Infrastructure	-	-	-	-	125,000	n/a	-	-100.0%
Solid Waste	300,000	300,000	300,000	300,000	300,000	0.0%	300,000	0.0%
Arts in Public Places TF	9,000	9,000	-	-	-	n/a	-	n/a
RTS-Direct Services	58,602	58,602	61,887	60,771	62,613	1.2%	64,095	2.4%
General Insurance Rebate	300,000	300,000	-	-	-	n/a	-	n/a
Fire Assessment Fund*	5,055,078	5,022,902	5,120,701	5,096,180	5,183,686	1.2%	-	-100.0%
General Fund Transfer-GRU	36,666,549	36,695,896	38,101,425	37,316,841	34,892,425	-8.4%	35,232,433	1.0%
Total Transfer Other Funds	42,551,887	42,549,058	43,758,590	42,959,692	40,841,969	-6.7%	35,818,031	-12.3%
Total Sources	105,139,498	103,375,723	107,101,770	106,649,310	106,484,091	-0.6%	108,599,293	2.0%

* The Fire Assessment is being moved during FY15 from a Special Revenue Fund to the General Fund due to change in accounting treatment.

General Fund Expenditures by Department
 Financial Plan for FY2015 & FY2016

	FY2013 Adopted	FY2013 Actual	FY2014 Adopted	FY2014 Actual	FY2015 Adopted	% Change FY14 to FY15	FY2016 Adopted	% Change FY15 to FY16
Department Names & Numbers:								
Neighborhood Imprv (620)	1,348,134	1,215,847	1,413,405	1,178,341	1,418,070	0.3%	1,483,854	4.6%
Econ Dev & Innovation (640)	171,549	141,987	194,495	174,680	199,392	2.5%	203,946	2.3%
Planning & Dev Svcs (660)	1,439,158	1,377,705	1,458,453	1,587,875	1,573,503	7.9%	2,069,848	31.5%
Administrative Svcs (700)	415,885	384,469	423,281	375,293	399,040	-5.7%	423,939	6.2%
Commission (710)	368,913	367,939	375,924	370,560	384,414	2.3%	447,456	16.4%
Clerk of Commission (720)	625,712	632,877	630,976	594,786	606,680	-3.9%	625,774	3.1%
City Manager (730)	843,814	781,216	855,171	908,324	858,413	0.4%	880,558	2.6%
City Auditor (740)	489,348	492,476	500,569	492,393	492,320	-1.6%	534,207	8.5%
City Attorney (750)	1,705,595	1,576,225	1,657,774	1,512,396	1,594,856	-3.8%	1,652,835	3.6%
Information Tech (760)	1,816,000	1,816,000	1,888,640	1,888,717	1,964,186	4.0%	2,042,753	4.0%
Budget and Finance (770)	2,567,963	2,579,696	2,691,448	2,568,277	2,668,091	-0.9%	2,743,486	2.8%
Equal Opportunity (780)	583,532	589,656	696,011	665,829	669,580	-3.8%	778,098	16.2%
Public Works (800)	10,369,730	9,464,339	10,540,011	9,792,420	10,325,436	-2.0%	10,572,746	2.4%
Police (810)	32,857,071	32,962,679	33,302,933	31,787,786	33,226,198	-0.2%	33,418,023	0.6%
Fire/Rescue (820)	15,921,649	15,401,724	16,152,344	16,876,340	16,262,590	0.7%	16,977,629	4.4%
Combined Comm Ctr (830)	3,609,786	3,608,769	3,724,863	4,077,690	3,924,781	5.4%	3,995,427	1.8%
General Services (840)	2,094,639	2,075,125	2,176,608	-	-	-100.0%	-	n/a
Parks, Rec & CA (850)	7,142,796	7,138,744	7,064,841	6,958,555	7,104,088	0.6%	7,617,463	7.2%
Human Resources (900)	1,289,846	1,258,993	1,309,054	1,077,882	1,216,420	-7.1%	1,357,355	11.6%
Facilities Management (910)	-	-	-	2,101,975	2,147,671	n/a	2,142,648	-0.2%
Risk Management (920)	6,000	6,139	6,741	6,633	6,762	0.3%	6,945	2.7%
Communications (960)	384,718	373,254	390,290	369,204	427,146	9.4%	429,327	0.5%
Non-Departmental (990)	19,361,374	19,677,149	19,735,938	19,655,828	19,898,478	0.8%	19,184,839	-3.6%
Total General Fund Uses	105,413,212	103,923,008	107,189,770	105,021,784	107,368,115	0.2%	109,589,156	2.1%

General Fund Contingencies and Transfers
 Financial Plan for FY2015 & FY2016

	FY2013 Adopted	FY2013 Actual	FY2014 Adopted	FY2014 Actual	FY2015 Adopted	% Change FY14 to FY15	FY2016 Adopted	% Change FY15 to FY16
Contingency Accounts:								
City Manager Contingency	20,000	16,199	18,765	6,230	18,765	0.0%	18,765	0.0%
Trans-Retiree Cola	1,000	-	1,000	13,965	1,000	0.0%	1,000	0.0%
Contract Issues	50,000	-	50,000	-	-	-100.0%	-	n/a
Personal Services Adjust	35,000	-	25,000	-	25,000	0.0%	25,000	0.0%
Total Contingencies	106,000	16,199	94,765	20,195	44,765	-52.8%	44,765	0.0%
Transfers to Other Funds:								
CDBG	-	-	51,558	-	-	-100.0%	-	n/a
Ironwood Golf Course	841,366	841,366	864,540	864,540	832,450	-3.7%	804,746	-3.3%
Greenspace Acquisition	425,000	425,000	-	-	-	n/a	-	n/a
OPEB Bond-Series 2005	2,158,728	2,158,728	3,124,852	3,012,046	-	-100.0%	-	n/a
Tax Increment 5th Avenue	172,408	172,315	188,884	174,558	188,634	-0.1%	174,650	-7.4%
Tax Increment CP/UH	925,118	923,520	991,048	1,032,912	1,114,516	12.5%	1,169,377	4.9%
Tax Increment Downtown	642,540	618,151	662,880	638,449	699,701	5.6%	709,390	1.4%
Tax Increment Eastside	188,831	186,570	186,397	185,835	180,552	-3.1%	179,447	-0.6%
Capital Imprv Rev Bond 2005	1,725,269	1,725,269	1,725,469	1,124,200	1,125,900	-34.7%	-	-100.0%
Siemens/GPD Lease	115,393	115,393	115,393	115,393	115,393	0.0%	101,393	-12.1%
POB-2003a Debt Service	417,214	417,214	452,885	452,885	463,809	2.4%	508,840	9.7%
POB-2003b Debt Service	3,618,921	3,618,921	3,808,921	3,808,921	4,008,921	5.3%	4,213,921	5.1%
Water/Wastewater Surchrg	128,775	122,652	130,816	115,266	-	-100.0%	-	n/a
FFGFC of 2005 Debt Service	411,934	411,934	411,934	411,934	411,534	-0.1%	411,746	0.1%
Florida Bldg Code Enf Fund	50,000	50,000	50,000	50,000	50,000	0.0%	-	-100.0%
FFGFC 2007 Debt Srv Fund	116,605	117,873	114,005	114,005	116,600	2.3%	113,975	-2.3%
Capital Imprv Rev Note 2009	319,194	315,385	319,126	319,126	315,247	-1.2%	314,613	-0.2%
Capital Imprv Rev Bond 2010	239,454	239,454	240,946	240,946	242,805	0.8%	240,166	-1.1%
Federal Forfeiture Funds	-	2,280	-	88,305	-	n/a	-	n/a
Revenue Note Series 2011A	429,234	429,234	426,219	426,218	433,090	1.6%	429,617	-0.8%
Revenue Refunding FFGFC02	693,724	693,724	690,744	690,744	692,528	0.3%	688,958	-0.5%
Revenue Refunding CIRB05	-	-	-	475,380	515,160	n/a	1,641,200	218.6%
Miscellaneous Grant Fund	-	4,616	-	42,483	-	n/a	-	n/a
Billable Overtime	-	52,909	-	1,648	-	n/a	-	n/a
Miscellaneous Spec Revenue	238,500	312,069	238,500	293,067	328,500	37.7%	238,500	-27.4%
Solid Waste Collections	6,400	6,400	6,400	6,400	6,400	0.0%	6,400	0.0%
Economic Dev Fund (GTEC)	50,000	50,000	50,000	50,000	50,000	0.0%	50,000	0.0%
General Capital Prj Fund	1,501,653	2,659,127	778,000	1,318,020	1,317,446	69.3%	317,446	-75.9%
RTS Operating	378,509	378,512	587,639	587,639	599,968	2.1%	728,649	21.4%
Roadway Resurfacing Fund	-	-	-	-	642,554	n/a	642,554	0.0%
Facilities Maintenance Fund	-	-	-	-	562,500	n/a	562,500	0.0%
Equipment Replacement	-	-	-	-	977,500	n/a	977,500	0.0%
FY15 Debt Service	-	-	-	-	1,005,758	n/a	1,034,899	2.9%
Total Transfers to Other Funds	15,794,770	17,048,616	16,217,156	16,640,920	16,997,466	4.8%	16,260,487	-4.3%

General Fund Non-Departmental (990) Expenditures
 Financial Plan for FY2015 & FY2016

	FY2013 Adopted	FY2013 Actual	FY2014 Adopted	FY2014 Actual	FY2015 Adopted	% Change FY14 to FY15	FY2016 Adopted	% Change FY15 to FY16
Non-Departmental Projects:								
Motor Pool	91,730	63,010	67,123	57,400	72,399	7.9%	52,500	-27.5%
GIS Upgrade	13,000	13,000	13,000	13,000	13,000	0.0%	13,000	0.0%
Unemployment Comp	53,303	24,243	54,148	28,245	21,467	-60.4%	21,467	0.0%
Allowance for Annexation	17,920	17,728	17,920	11,115	17,920	0.0%	17,920	0.0%
Florida Community Design	-	4,225	-	-	-	n/a	-	n/a
Elections	175,821	2,605	179,488	215,645	229,713	28.0%	229,713	0.0%
Property Insurance Premium	554,924	573,439	554,924	616,730	554,924	0.0%	554,924	0.0%
Casualty Insurance Premium	678,241	596,585	678,241	643,265	650,696	-4.1%	650,696	0.0%
Allowance for Boards	21,765	-	21,765	-	16,765	-23.0%	33,688	100.9%
Lobbyist Contract	138,000	138,385	138,000	143,634	143,000	3.6%	150,000	4.9%
Uncollectible Receivable	35,000	(110,359)	35,000	394	35,000	0.0%	35,000	0.0%
Alachua Co Street Lights	982,912	932,915	1,090,590	996,846	1,120,581	2.7%	1,151,397	2.8%
Early Learning Coalition	45,600	41,800	45,600	41,800	65,000	42.5%	65,000	0.0%
Stop the Violence Contrib.	2,500	2,500	2,500	2,500	2,500	0.0%	2,500	0.0%
Fire Srv Asslt Agrmt (FSAA)	548,606	270,569	560,047	342,081	-	-100.0%	-	n/a
Koppers Landscaping	-	14,072	-	21,272	-	n/a	-	n/a
Urban Circulator Study	100,000	45,580	-	54,420	-	n/a	-	n/a
Homeless Respite Program	5,200	5,200	-	5,200	5,200	n/a	5,200	0.0%
Center for Innov & ED	10,000	-	10,000	-	-	-100.0%	-	n/a
Florida Inst. Comm. PR	-	-	-	-	50,000	n/a	50,000	0.0%
Koppers Consulting	25,000	19,655	25,000	7,462	25,000	0.0%	-	-100.0%
Koppers Lawsuit	40,000	23,484	40,000	1,500	40,000	0.0%	-	-100.0%
UF Family Data Center	-	13,000	-	-	15,000	n/a	-	-100.0%
Boys and Girls Club	-	-	-	-	-	n/a	4,500	n/a
Three Rivers Legal Service	-	-	-	-	-	n/a	2,000	n/a
Slum & Blight Study	60,000	-	-	22,793	-	n/a	-	n/a
City Redistricting	-	29,616	-	-	-	n/a	-	n/a
Parent Empowerment	-	-	30,000	30,000	-	-100.0%	35,000	n/a
Active Streets Events	-	-	-	-	-	n/a	15,000	n/a
Blke Events Contribution	-	-	-	-	5,000	n/a	5,000	0.0%
Peer Review-City Auditor	-	-	-	-	2,000	n/a	-	-100.0%
Digital Divide Project	-	-	-	12,000	-	n/a	-	n/a
Job and Trade Fair	-	-	-	8,000	-	n/a	-	n/a
Salary Study	-	120,000	-	(51,000)	-	n/a	-	n/a
QTIs	90,000	-	90,000	-	-	-100.0%	-	n/a
Contingencies	106,000	16,199	94,765	20,195	44,765	-52.8%	44,765	0.0%
Transfers to Other Fds (990)	15,565,852	16,819,698	15,987,827	16,411,331	16,768,548	4.9%	16,045,569	-4.3%
Total Non-Departmental	19,361,374	19,677,149	19,735,938	19,655,828	19,898,478	0.8%	19,184,839	-3.6%

Special Revenue Funds are used to account for the proceeds of specific revenue sources (other than expendable trusts or for major capital projects) that are restricted to expenditures for specific purposes.

Special Revenue Funds		
Grant Funds	Trust Funds	Miscellaneous
Community Development Block Grant	Evergreen Cemetery	GEZDA
Urban Development Action Grant	School Crossing Guard	Critical and Nature Projects
Home Investment Partnership Grant	Arts in Public Places	State & Federal Law Enforcement Contract and Posture
American Recovery & Reinvestment Act	Downtown Redevelopment Tax Increment	Police Billable Overtime
Miscellaneous Grants	Fifth Avenue Tax Increment	Community Redevelopment Agency
SNIP	College Park Tax Increment	Street, Sidewalk and Dike Improvement
	Essential Tax Increment	Economic Development
		Transportation Connectivity Exception Area
		Water/Wastewater Infrastructure
		Small Business Loan Fund
		Miscellaneous Special Revenue
		Tourist Product Development
		Proportionate Fair Share Program
		Fire Assessment

All Special Revenue Funds
 Summary of Revenues and Expenses

	FY2013 Adopted	FY2013 Actual	FY2014 Adopted	FY2014 Actual	FY2015 Adopted	% Change FY14 to FY15	FY2016 Adopted	% Change FY15 to FY16
Beginning Fund Balance	\$ 23,737,672	\$ 23,737,672	\$ 24,231,533	\$ 24,231,533	\$ 23,290,430	-3.9%	\$ 22,510,725	-3.3%
Sources of Funds by Category:								
Taxes	3,631,637	3,634,677	3,631,637	3,905,070	3,878,093	6.8%	4,017,704	3.6%
Permits, Fees, Assessments	5,195,403	5,156,311	5,275,526	5,220,848	5,338,886	1.2%	-	-100.0%
Intergovernmental	1,926,117	9,643,177	1,899,892	8,223,619	1,855,064	-2.4%	1,688,136	-9.0%
Charges for Services	1,242,512	1,728,695	1,315,155	2,006,407	1,082,857	-17.7%	1,114,342	2.9%
Fines and Forfeitures	76,500	813,041	77,500	463,268	74,000	-4.5%	75,000	1.4%
Miscellaneous Revenues	529,377	538,566	530,658	2,059,270	520,837	-1.9%	366,128	-29.7%
Transfers	3,986,375	4,784,030	4,107,937	5,553,271	4,275,586	4.1%	4,468,506	4.5%
Total Sources	16,587,921	26,298,497	16,838,305	27,431,753	17,025,323	1.1%	11,729,816	-31.1%
Uses of Funds:								
General Government	373,955	325,686	371,525	324,820	350,363	-5.7%	350,696	0.1%
Public Safety	1,997,507	3,678,257	1,171,080	5,165,204	1,032,063	-11.9%	1,034,020	0.2%
Physical Environment	148,775	3,232,572	150,816	2,215,963	40,680	-73.0%	-	-100.0%
Transportation	-	1,325,191	-	2,333,758	-	n/a	-	n/a
Economic Environment	6,979,716	7,008,012	7,063,945	7,911,144	7,502,053	6.2%	7,513,684	0.2%
Human Services	422,021	294,251	403,130	694,129	402,685	-0.1%	397,500	-1.3%
Cultural & Recreation	698,987	1,333,483	710,133	1,362,014	662,266	-6.7%	602,471	-9.0%
Transfers to Other Funds	6,949,633	8,607,184	7,028,407	8,365,824	7,814,918	11.2%	1,962,701	-74.9%
Total Uses	17,570,594	25,804,636	16,899,036	28,372,856	17,805,028	5.4%	11,861,072	-33.4%
Planned addition to (appropriation of) fund balance	(982,673)	493,861	(60,731)	(941,103)	(779,705)	1183.9%	(131,256)	-83.2%
Ending Fund Balance	\$ 22,754,999	\$ 24,231,533	\$ 24,170,802	\$ 23,290,430	\$ 22,510,725	-6.9%	\$ 22,379,469	-0.6%

**Gainesville Enterprise Zone Development Agency
 Fund 101**

Description: The Gainesville Enterprise Zone Development Agency (GEZDA) Fund is used to account for the objectives and purposes of the GEZDA.

Funding Source: The City of Gainesville initial funding to support GEZDA came from the Economic Development Special Revenue Fund.

Legal Basis: The City Commission adopted an ordinance creating GEZDA pursuant to FS 290.0056.

Fund Balance: There is no planned activity in this fund. The fund balance continues to earn interest until this funding is needed.

The fund balance within this fund is restricted.

	FY2013 Adopted	FY2013 Actual	FY2014 Adopted	FY2014 Actual	FY2015 Adopted	% Change FY14 to FY15	FY2016 Adopted	% Change FY15 to FY16
Beginning Fund Balance	\$ 5,001	\$ 5,001	\$ 5,097	\$ 5,097	\$ 5,217	2.4%	\$ 5,316	1.9%
Sources of Funds:								
Miscellaneous:								
Gain/Loss on Investments	177	96	183	120	99	-45.9%	102	3.0%
Total Sources	177	96	183	120	99	-45.9%	102	3.0%
Uses of Funds:								
Economic Environment:								
Program Expenditures	-	-	-	-	-	n/a	-	n/a
Total Uses	-	-	-	-	-	n/a	-	n/a
Planned addition to (appropriation of) fund balance	177	96	183	120	99	-45.9%	102	3.0%
Ending Fund Balance	\$ 5,178	\$ 5,097	\$ 5,280	\$ 5,217	\$ 5,316	0.7%	\$ 5,418	1.9%

FY2015 Revenue	\$ 46
FY2015 Expenditures	-
Previously Appropriated Funds	-
Fund Balance Available for Appropriation for FY2015 as of 3/31/2015	\$ 5,263

**Community Development Block Grant
 Fund 102**

Description: The Community Development Block Grant (CDBG) is used to maintain unique accounting requirements for Federal funds being used to refurbish and rehabilitate deteriorated neighborhoods.

Funding Source: The City of Gainesville receives an allocation from HUD for local community development, housing activities and public services. A portion of these funds is set-aside for City projects. Another portion is made available to non-profit outside organizations and other public agencies through a competitive process that involves review and recommendations by the Citizens Advisory Committee for Community Development (CACCD).

Legal Basis: Each year the City Commission approves this allocation. Resources in this fund are restricted based on laws and regulations.

Fund Balance: There are no significant changes in fund balance.

The fund balance within this fund is restricted.

	FY2013 Adopted	FY2013 Actual	FY2014 Adopted	FY2014 Actual	FY2015 Adopted	% Change FY14 to FY15	FY2016 Adopted	% Change FY15 to FY16
Beginning Fund Balance	\$ 172,462	\$ 172,462	\$ 172,462	\$ 172,462	\$ 172,462	0.0%	\$ 172,462	0.0%
Sources of Funds:								
Intergovernmental:								
CDBG Federal Entitlement	1,303,371	2,084,237	1,353,663	1,189,045	1,304,889	-3.6%	1,232,308	-5.6%
Miscellaneous:						n/a		n/a
Property Rentals	-	4,005	-	4,060	-	n/a	-	n/a
Other Revenues	-	3,161	-	2,045	-	n/a	-	n/a
Transfers:								
General Fund (001)	-	1,911	51,558	-	-	-100.0%	-	n/a
Total Sources	1,303,371	2,093,314	1,405,221	1,195,150	1,304,889	-7.1%	1,232,308	-5.6%
Uses of Funds:								
Public Safety:								
Code Enforcement Division	198,695	200,803	198,695	178,748	198,695	0.0%	198,695	0.0%
Economic Environment:								
Block Grant Administration	247,557	246,753	254,551	214,016	260,977	2.5%	246,461	-5.6%
Housing Program Delivery	357,617	373,384	350,015	324,378	301,428	-13.9%	319,962	6.1%
City Housing Programs	251,273	1,035,251	346,607	223,762	326,318	-5.9%	254,215	-22.1%
Human Services:								
Cold Weather Shelter	25,000	25,000	25,000	25,000	25,000	0.0%	25,000	0.0%
Human Services Grants	197,021	168,307	178,130	178,370	177,685	-0.2%	172,500	-2.9%
Transportation:								
S.E. 2nd Ave Reconstruction	-	4,093	-	-	-	n/a	-	n/a
Transfers:								
OPEB Debt Service (231)	25,149	25,149	36,404	35,057	-	-100.0%	-	n/a
POB-S2003a Debt Svc (226)	14,574	14,574	15,819	15,819	14,786	-6.5%	15,475	4.7%
Total Uses	1,316,886	2,093,314	1,405,221	1,195,150	1,304,889	-7.1%	1,232,308	-5.6%
Planned addition to (appropriation of) fund balance	(13,515)					n/a		n/a
Ending Fund Balance	\$ 158,947	\$ 172,462	\$ 172,462	\$ 172,462	\$ 172,462	0.0%	\$ 172,462	0.0%

FY2015 Revenue	\$ 1,313,539
FY2015 Expenditures	(459,819)
Previously Appropriated Funds	(853,720)
Fund Balance Available for Appropriation for FY2015 as of 3/31/2015	\$ 172,462

**Urban Development Action Grant Fund
 Fund 103**

Description: The Urban Development Action Grant Fund is used to account for loans made to a local developer for construction of a downtown parking garage. The loan is to be repaid based on provisions of an agreement.

Funding Source: The City of Gainesville acquired a grant from the U.S. Department of Housing and Urban Development in 1987 to provide a loan for the construction of a parking garage. The July 1989 grant closeout agreement states that any income received after the completion of the original project shall be used only for activities eligible under Title I of the Housing and Community Development Act of 1974.

Legal Basis: The City Commission adopted the recommendation of the East Gainesville SPROUT Task Force to allocate the remaining UDAG revenue for Depot Park recreation facilities per agenda item #050705.

Fund Balance: There is no significant change in fund balance. This fund balance is earmarked per agenda item #050705 for Depot Park recreation facilities.

The fund balance within this fund is assigned.

	FY2013 Adopted	FY2013 Actual	FY2014 Adopted	FY2014 Actual	FY2015 Adopted	% Change FY14 to FY15	FY2016 Adopted	% Change FY15 to FY16
Beginning Fund Balance	\$ 1,085,710	\$ 1,085,710	\$ 1,267,419	\$ 1,267,419	\$ 1,267,419	0.0%	\$ 1,267,419	0.0%
Sources of Funds:								
Miscellaneous:								
Loan Interest	20,619	2,218	20,619	-	20,619	0.0%	-	-100.0%
Loan Principal	136,132	179,491	136,132	-	136,132	0.0%	-	-100.0%
Total Sources	156,751	181,709	156,751	-	156,751	0.0%	-	-100.0%
Uses of Funds:								
Cultural & Recreation:								
Depot Park Recreation	156,751	-	156,751	-	156,751	0.0%	-	-100.0%
Total Uses	156,751	-	156,751	-	156,751	0.0%	-	-100.0%
Planned addition to (appropriation of) fund balance		181,709				n/a		n/a
Ending Fund Balance	\$ 1,085,710	\$ 1,267,419	\$ 1,267,419	\$ 1,267,419	\$ 1,267,419	0.0%	\$ 1,267,419	0.0%

FY2015 Revenue	\$ -
FY2015 Expenditures	-
Previously Appropriated Funds	<u>(1,324,618)</u>
Fund Balance Available for Appropriation for FY2015 as of 3/31/2015	\$ (57,199)

* This fund is anticipating the repayment of borrowed funds from CRA.

HOME Fund
 Fund 104

Description: The HOME Fund is used to maintain unique accounting requirements for HOME Investment Partnerships Program Grant funds. This program was created under Title II of the Cranston-Gonzalez National Affordable Housing Act of 1990.

Funding Source: The City of Gainesville receives an allocation from HUD for local community development, housing activities and public services. A portion of these funds is set-aside for City projects. Another portion is made available to non-profit outside organizations and other public agencies through a competitive process that involves review and recommendations by the Citizens Advisory Committee for Community Development (CACCD).

Legal Basis: Each year the City Commission approves this allocation. Resources in this fund are restricted based on laws and regulations.

Fund Balance: There are no significant changes in fund balance.
 The fund balance within this fund is restricted.

	FY2013 Adopted	FY2013 Actual	FY2014 Adopted	FY2014 Actual	FY2015 Adopted	% Change FY14 to FY15	FY2016 Adopted	% Change FY15 to FY16
Beginning Fund Balance	\$ 98,595	\$ 98,595	\$ 98,595	\$ 98,595	\$ 98,593	0.0%	\$ 98,593	0.0%
Sources of Funds:								
Intergovernmental Revenue								
Federal Grant	617,746	602,180	541,229	475,720	545,175	0.7%	450,828	-17.3%
Miscellaneous Revenues:								
Interest	-	2,964	-	7,487	-	n/a	-	n/a
Principal	-	5,685	-	10,697	-	n/a	-	n/a
Property Rentals	-	9,950	-	4,498	-	n/a	-	n/a
Property Sales	-	-	-	149,303	-	-	-	-
Other Miscellaneous Rev.	-	20,483	-	6,000	-	n/a	-	n/a
Total Sources	617,746	641,262	541,229	653,705	545,175	0.7%	450,828	-17.3%
Uses of Funds:								
Economic Environment:								
Block Grant Administration	58,489	58,179	50,015	50,243	52,196	4.4%	42,755	-18.1%
City Housing Programs	378,510	442,634	319,950	542,626	324,760	1.5%	314,122	-3.3%
CHDO Operating Expenses	10,000	833	3,385	564	8,000	136.3%	15,000	87.5%
CHDO Housing Programs	158,074	119,777	135,190	56,104	136,728	1.1%	67,624	-50.5%
Other Projects	19,442	16,565	28,385	-	21,170	-25.4%	9,000	-57.5%
Transfers to Other Funds:								
OPEB Debt Service (231)	2,073	2,073	3,000	2,866	-	-100.0%	-	n/a
POB-S2003a Debt Svc (226)	1,201	1,201	1,304	1,304	2,321	78.0%	2,327	0.3%
Total Uses	627,789	641,262	541,229	653,707	545,175	0.7%	450,828	-17.3%
Planned addition to (appropriation of) fund balance	(10,043)			(2)		n/a		n/a
Ending Fund Balance	\$ 88,552	\$ 98,595	\$ 98,595	\$ 98,593	\$ 98,593	0.0%	\$ 98,593	0.0%

FY2015 Revenue	\$ 545,175
FY2015 Expenditures	(390,846)
Previously Appropriated Funds	(55,736)
Fund Balance Available for Appropriation for FY2015 as of 3/31/2015	\$ 98,593

Cultural Affairs Fund
Fund 107

Description: The Cultural Affairs Fund is used to account for revenues and expenditures associated with various cultural and special event activities provided for the benefit of City residents.

Funding Source: Financing is provided by various charges for services and miscellaneous revenue sources.

Legal Basis: Each year the City Commission approves this allocation. Resources in this fund are restricted for expenditures related to special events per Resolution # 100962.

Fund Balance: Fund Balance in this fund is used to continue to run established programs or to start new programs. The reduction in fund balance is due additional administration expenses being incurred in this fund.

The fund balance within this fund is committed.

	FY2013 Adopted	FY2013 Actual	FY2014 Adopted	FY2014 Actual	FY2015 Adopted	% Change FY14 to FY15	FY2016 Adopted	% Change FY15 to FY16
Beginning Fund Balance	\$ 162,354	\$ 162,354	\$ 149,524	\$ 149,524	\$ 94,117	-37.1%	\$ 97,707	3.8%
Sources of Funds:								
Charges for Services:								
Ticket Sales	296,500	290,607	325,586	273,169	309,483	-4.9%	309,483	0.0%
Registration Fees	116,012	119,282	123,167	138,115	130,033	5.6%	130,033	0.0%
Rental Income	12,000	15,671	17,309	10,877	12,000	-30.7%	12,000	0.0%
Miscellaneous Revenues:								
Other Contributions	33,000	35,843	33,000	34,028	45,130	36.8%	45,130	0.0%
Gain/Loss on Investments	6,094	(8,797)	6,094	9,101	6,094	0.0%	6,094	0.0%
Total Sources	463,606	452,606	505,156	465,290	502,740	-0.5%	502,740	0.0%
Uses of Funds:								
Cultural & Recreation:								
Hoggetowne Medieval Faire	266,042	294,774	266,042	318,991	297,775	11.9%	308,775	3.7%
Tench Building	2,000	-	2,000	2,000	2,000	0.0%	2,000	0.0%
Downtown Plaza Events	6,000	2,000	6,000	-	6,000	0.0%	6,000	0.0%
Asian Festival	12,500	-	12,500	-	-	-100.0%	-	n/a
Downtown Arts Festival	91,037	78,467	91,037	95,576	81,500	-10.5%	87,435	7.3%
Juried Exhibitions	4,750	-	4,750	-	4,000	-15.8%	4,000	0.0%
Jazz Festival	7,000	-	7,000	-	-	-100.0%	-	n/a
Cultural Operations	99,430	82,949	122,738	88,240	104,833	-14.6%	107,664	2.7%
Transfers to Other Funds:								
OPEB Debt Service (231)	3,321	3,321	4,808	4,700	-	-100.0%	-	n/a
POB-S2003a Debt Svc (226)	1,925	1,925	2,090	2,090	3,042	45.6%	3,372	10.8%
Misc Grants Fund (115)	-	-	-	9,100	-	n/a	-	n/a
General Fund (001)	-	2,000	-	-	-	n/a	-	n/a
Total Uses	494,005	465,436	518,965	520,697	499,150	-3.8%	519,246	4.0%
Planned addition to (appropriation of) fund balance	(30,399)	(12,830)	(13,809)	(55,407)	3,590	-126.0%	(16,506)	-559.8%
Ending Fund Balance	\$ 131,955	\$ 149,524	\$ 135,715	\$ 94,117	\$ 97,707	-28.0%	\$ 81,201	-16.9%

FY2015 Revenue	\$ 504,315
FY2015 Expenditures	(361,544)
Previously Appropriated Funds	(177,606)
Fund Balance Available for Appropriation for FY2015 as of 3/31/2015	\$ 59,282

State Law Enforcement Contraband Forfeiture Fund
Fund 108

Description: The State Law Enforcement Contraband Forfeiture Fund is used to account for law enforcement related projects funded by the proceeds from confiscated property.

Funding Source: Sources in this fund are proceeds from confiscated property. Florida State Law forbids anticipation of forfeiture funds for budget purposes, which is why no budgeted expenditures are shown.

Legal Basis: Florida Statutes, sections 932.701 through 932.704

Fund Balance: The use of fund balance is restricted by Florida Statutes, section 932.701 and is approved by the City Commission on a case-by-case basis.
 The fund balance within this fund is restricted.

	FY2013 Adopted	FY2013 Actual	FY2014 Adopted	FY2014 Actual	FY2015 Adopted	% Change FY14 to FY15	FY2016 Adopted	% Change FY15 to FY16
Beginning Fund Balance	\$ 101,821	\$ 101,821	\$ 80,186	\$ 80,186	\$ 78,308	-2.3%	\$ 78,308	0.0%
Sources of Funds:								
Fines and Forfeitures:								
State Confiscated Property		33,743		57,917		n/a	-	n/a
Miscellaneous Revenues:								
Proceeds-Surplus Equip		15,509		12,531		n/a		n/a
Gain/Loss on Investments		(3,723)		2,983		n/a		n/a
Total Sources		45,529		73,431		n/a		n/a
Uses of Funds:								
Public Safety:								
Crime Mapping Program Subc		2,388		-		n/a		n/a
Summer Heatwave		9,908		7,093		n/a		n/a
Command Central/Tipsoft Subc		5,472		-		n/a		n/a
GPD's BOLD Program		5,761		9,777		n/a		n/a
Crash Reporting Software		640		-		n/a		n/a
You and the Law Crime Preven		14,998		-		n/a		n/a
Advanced Tasers				23,648		n/a		n/a
Homeland Security				26,127		n/a		n/a
Radios for Traffic Unit				8,664		n/a		n/a
Relchert House		27,997		-		n/a		n/a
Total Uses		67,164		75,309		n/a		n/a
Planned addition to (appropriation of) fund balance		(21,635)		(1,878)		n/a		n/a
Ending Fund Balance	\$ 101,821	\$ 80,186	\$ 80,186	\$ 78,308	\$ 78,308	-2.3%	\$ 78,308	0.0%

FY2015 Revenue	\$ 37,621
FY2015 Expenditures	(19,852)
Previously Appropriated Funds	(48,786)
Fund Balance Available for Appropriation for FY2015 as of 3/31/2015	\$ 47,291

Federal Law Enforcement Contraband Forfeiture Fund
Fund 109

Description: The Federal Law Enforcement Contraband Forfeiture Fund is used to account for law enforcement related projects funded by the proceeds from confiscated property.

Funding Source: Sources in this fund are proceeds from confiscated property. Federal Law forbids anticipation of forfeiture funds for budget purposes, which is why no budgeted expenditures are shown

Legal Basis: USC 21 SS 881 and U.S. Department of Justice, Guide to Equitable Sharing of Federally Forfeited Property for State and Local Law Enforcement Agencies.

Fund Balance:
 The reduction of fund balance is due to the proposed continuation of the appropriation of funds for the Mounted Unit and the Joint Aviation programs.
 The fund balance within this fund is restricted.

	FY2013 Adopted	FY2013 Actual	FY2014 Adopted	FY2014 Actual	FY2015 Adopted	% Change FY14 to FY15	FY2016 Adopted	% Change FY15 to FY16
Beginning Fund Balance	\$ 4,881,045	\$ 4,881,045	\$ 4,128,591	\$ 4,128,591	\$ 1,507,999	-63.5%	\$ 1,507,999	0.0%
Sources of Funds:								
Fines and Forfeitures:								
Federal Confiscated Property	-	701,672	-	317,647	-	n/a	-	n/a
Miscellaneous Revenues:								
Gain/Loss on Investments	-	110,602	-	-	-	n/a	-	n/a
Insurance Recovery	-	35,608	-	-	-	n/a	-	n/a
Transfers:								
General Fund (001)	-	2,280	-	88,305	-	n/a	-	n/a
Fleet Fund (501)	-	25,957	-	-	-	n/a	-	n/a
ARRA Grants (112)	-	634	-	-	-	n/a	-	n/a
Total Sources	-	876,753	-	405,952	-	n/a	-	n/a
Uses of Funds:								
Public Safety:								
Joint Aviation Unit	-	124,869	-	75,112	-	n/a	83,799	n/a
Mounted Unit	-	41,681	-	45,126	-	n/a	67,499	n/a
Legal Office Expenses	-	15,782	-	7,195	-	n/a	-	n/a
Special Investigations	-	8,091	-	-	-	n/a	-	n/a
GPD HQ Annex	-	30,722	-	1,466,950	-	n/a	-	n/a
Violent Crime Response	-	312	-	-	-	n/a	-	n/a
Police Beat Show	-	45,375	-	49,500	-	n/a	-	n/a
COPS Universal Hiring Grant	-	15,256	-	-	-	n/a	-	n/a
SID Nextel Communications	-	5,551	-	4,157	-	n/a	-	n/a
Scheduling Software	-	17,360	-	17,360	-	n/a	-	n/a
radKIDS	-	-	-	6,292	-	n/a	-	n/a
Reichert House Classrooms	-	-	-	99,900	-	n/a	-	n/a
SWAT Tactical Vests	-	-	-	40,740	-	n/a	-	n/a
Video Production Equip	-	-	-	9,457	-	n/a	-	n/a
Transfers:								
General Capital Prj (302)	-	-	-	704,611	-	n/a	-	n/a
FFGFC05 Capital Prj (332)	-	1,324,208	-	500,144	-	n/a	-	n/a
Total Uses	-	1,629,207	-	3,026,544	-	n/a	151,298	n/a
Planned addition to (appropriation of) fund balance	-	(752,454)	-	(2,620,592)	-	n/a	(151,298)	n/a
Ending Fund Balance	\$ 4,881,045	\$ 4,128,591	\$ 4,128,591	\$ 1,507,999	\$ 1,507,999	-63.5%	\$ 1,356,701	-10.0%

FY2015 Revenue	\$ 150,372
FY2015 Expenditures	(169,237)
Previously Appropriated Funds	(401,512)
Fund Balance Available for Appropriation for FY2015 as of 3/31/2015	\$ 1,087,622

**Police Billable Overtime Fund
 Fund 110**

Description: The Police Billable Overtime Fund is used to account for revenues and expenditures associated with billable overtime that the Police Department performs outside of their regular duties both for City events and non-City events.

Funding Source: Sources in this fund are from the fees the City charges outside entities for services of the Police Force off duty. Fees are set with the intent to cover variable costs including overtime pay and benefits.

Legal Basis: This fund was started in 2008 to track revenues and expenditures associated with this function. Resources in this fund are restricted for billable overtime expenditures per Resolution # 100962.

Fund Balance: The fund balance changes below reflect intentional usage of previous years accumulation to maintain a break-even philosophy. Fee structure changes will address future concerns.
 The fund balance within this fund is committed.

	FY2013 Adopted	FY2013 Actual	FY2014 Adopted	FY2014 Actual	FY2015 Adopted	% Change FY14 to FY15	FY2016 Adopted	% Change FY15 to FY16
Beginning Fund Balance	\$ 413	\$ 413	\$ 1,587	\$ 1,587	\$ 2,244	41.4%	\$ 1,345	-40.1%
Sources of Funds:								
Charges for Services:								
Billable Overtime	620,000	611,343	620,000	645,844	627,269	1.2%	658,632	5.0%
Transfers:								
General Fund (001)		52,909		1,649	-	n/a	-	n/a
Total Sources	620,000	664,252	620,000	647,493	627,269	1.2%	658,632	5.0%
Uses of Funds:								
Public Safety:								
City Events	123,234	107,582	124,934	99,713	124,934	0.0%	124,934	0.0%
Non-City Events	481,090	555,496	489,452	547,123	503,234	2.8%	509,093	1.2%
Total Uses	604,324	663,078	614,386	646,836	628,168	2.2%	634,027	0.9%
Planned addition to (appropriation of) fund balance	15,676	1,174	5,614	657	(899)	-116.0%	24,605	-2836.9%
Ending Fund Balance	\$ 16,089	\$ 1,587	\$ 7,201	\$ 2,244	\$ 1,345	-81.3%	\$ 25,950	1829.4%

FY2015 Revenue	\$ 627,269
FY2015 Expenditures	(329,835)
Previously Appropriated Funds	(298,333)
Fund Balance Available for Appropriation for FY2015 as of 3/31/2015	\$ 1,345

**Community Redevelopment Agency Fund
 Fund 111**

Description: The Community Redevelopment Agency (CRA) Fund is used to account for the operation of the Community Redevelopment Agency.

Funding Source: This fund is primarily funded by tax increment revenues which were created for the purpose of carrying out community redevelopment activities. CRA's Administrative Policy & Procedures for Financial, Budget & Debt Policies states that CRA's budget goal for operational expenses will not exceed 25% of the tax increment from each trust fund individually and in the aggregate.

Legal Basis: Chapter 163, Florida Statutes and the Community Redevelopment Agency was established by Ordinance #4074 on May 8, 1995.

Fund Balance: There are no signification changes in fund balance.
 The fund balance within this fund is restricted.

	FY2013 Adopted	FY2013 Actual	FY2014 Adopted	FY2014 Actual	FY2015 Adopted	% Change FY14 to FY15	FY2016 Adopted	% Change FY15 to FY16
Beginning Fund Balance	\$ (3,003,883)	\$ (3,003,883)	\$ (2,499,110)	\$ (2,499,110)	\$ (2,119,694)	-15.2%	\$ (2,119,692)	0.0%
Sources of Funds:								
Miscellaneous Revenue:								
Investment Income	=	(21,798)	=	5,831	=	n/a	=	n/a
Other Contributions	=	11	=	=	=	n/a	=	n/a
Transfers From:								
Downtown Redev Trust	493,170	538,647	493,170	661,876	617,430	25.2%	611,256	-1.0%
Fifth Ave Redev Trust	196,487	349,768	196,361	246,487	266,127	35.5%	264,557	-0.6%
College Park/Univ Hgts	779,987	784,917	747,647	613,775	643,452	-13.9%	636,219	-1.1%
Eastside Trust	170,559	160,198	170,676	208,773	186,674	9.4%	185,110	-0.8%
Total Sources	1,640,203	1,811,743	1,607,854	1,736,742	1,713,683	6.6%	1,697,142	-1.0%
Uses of Funds:								
General Government:								
Clerk of Commission	21,939	22,250	22,368	=	=	-100.0%	=	n/a
City Attorney	63,516	40,562	60,657	62,417	61,863	2.0%	62,196	0.5%
Economic Environment:								
CRA Administration	1,134,100	1,029,929	1,216,458	1,083,920	1,256,333	3.3%	1,234,692	-1.7%
CRA Notes/Loans	400,378	167,183	377,113	150,135	376,328	-0.2%	377,286	0.3%
Transfers to:								
OPEB Debt Service (231)	29,875	29,785	43,115	42,119	=	-100.0%	=	n/a
POB-S2003a Debt Svc (226)	17,261	17,261	18,735	18,735	19,157	2.3%	22,882	19.4%
Total Uses	1,667,069	1,306,970	1,738,446	1,357,326	1,713,681	-1.4%	1,697,056	-1.0%
Planned addition to (appropriation of) fund balance	(26,866)	504,773	(130,592)	379,416	2	-100.0%	86	4200.0%
Ending Fund Balance	\$ (3,030,749)	\$ (2,499,110)	\$ (2,629,702)	\$ (2,119,694)	\$ (2,119,692)	-19.4%	\$ (2,119,606)	0.0%

FY2015 Revenue	\$ 1,713,683
FY2015 Expenditures	(751,915)
Previously Appropriated Funds	(964,016)
Fund Balance Available for Appropriation for FY2015 as of 3/31/2015	\$ (2,121,942)

* Negative fund balance is due to advances from the General Fund for specific projects
 ** FY16 Budget is based on Resolution #150142 adopted July 20, 2015.

**American Recovery & Reinvestment Act Fund
 Fund 112**

Description: The American Recovery & Reinvestment Act (ARRA) Fund is used to account for multiple ARRA grants, which are restricted in purpose and are segregated from other grants to provide for more transparent reporting of stimulus funding.

Funding Source: Sources in this fund are all from federal grant stimulus packages. Appropriations do not occur until the grant has been awarded.

Legal Basis: This fund was established in 2009 for non-capital grants received as part of the economic stimulus program. These funds are not recognized until received.

Fund Balance: There are no significant changes in fund balance.

 The fund balance within this fund is restricted.

	FY2013 Adopted	FY2013 Actual	FY2014 Adopted	FY2014 Actual	FY2015 Adopted	% Change FY14 to FY15	FY2016 Adopted	% Change FY15 to FY16
Beginning Fund Balance	\$ -	\$ -	\$ -	\$ -	\$ -	n/a	\$ -	n/a
Sources of Funds:								
Intergovernmental:								
Federal Grants	-	132,334	-	7,345	-	n/a	-	n/a
Total Sources	-	132,334	-	7,345	-	n/a	-	n/a
Uses of Funds:								
Public Safety:								
ICAC-GPD	-	131,700	-	7,345	-	n/a	-	n/a
Transfers:								
Federal Forfeiture (109)	-	634	-	-	-	n/a	-	n/a
Total Uses	-	132,334	-	7,345	-	n/a	-	n/a
Planned addition to (appropriation of) fund balance	-	-	-	-	-	n/a	-	n/a
Ending Fund Balance	\$ -	\$ -	\$ -	\$ -	\$ -	n/a	\$ -	n/a
FY2015 Revenue				\$ -				
FY2015 Expenditures				-				
Previously Appropriated Funds				-				
Fund Balance Available for Appropriation for FY2015 as of 3/31/2015				\$ -				

Street, Sidewalk and Ditch Improvement Fund
Fund 113

Description: The Street, Sidewalk and Ditch Improvement fund is used to account for the provisions and financing of paving and ditch improvement projects.

Funding Source: Financing is provided by assessments levied against property owners in a limited geographical area as improvement projects are approved.

Legal Basis: Florida Statutes, Chapter 170 empowers a municipality to levy and collect special assessments for this and similar public improvements.

Fund Balance: This fund balance will be used for future street, sidewalk and/or ditch improvements as approved by the City Commission.
 The fund balance within this fund is restricted.

	FY2013 Adopted	FY2013 Actual	FY2014 Adopted	FY2014 Actual	FY2015 Adopted	% Change FY14 to FY15	FY2016 Adopted	% Change FY15 to FY16
Beginning Fund Balance	\$ 165,072	\$ 165,072	\$ 156,669	\$ 156,669	\$ 164,492	5.0%	\$ 167,642	1.9%
Sources of Funds:								
Miscellaneous Revenue:								
Special Assessments	2,500	455	2,500	455	750	-70.0%	1,000	33.3%
Interest Special Assessments	-	-	400	186	400	0.0%	400	0.0%
Investment Income	3,300	(8,858)	2,900	7,182	2,000	-31.0%	2,000	0.0%
Total Sources	5,800	(8,403)	5,800	7,823	3,150	-45.7%	3,400	7.9%
Uses of Funds:								
Transportation:								
Street & Sidewalk Projects	-	-	-	-	-	n/a	-	n/a
Total Uses	-	-	-	-	-	n/a	-	n/a
Planned addition to (appropriation of) fund balance	5,800	(8,403)	5,800	7,823	3,150	-45.7%	3,400	7.9%
Ending Fund Balance	\$ 170,872	\$ 156,669	\$ 162,469	\$ 164,492	\$ 167,642	3.2%	\$ 171,042	2.0%

FY2015 Revenue	\$ 1,639
FY2015 Expenditures	-
Previously Appropriated Funds	-
Fund Balance Available for Appropriation for FY2015 as of 3/31/2015	\$ 166,131

Economic Development Fund
 Fund 114

Description: The Economic Development Fund is used to account for revenue and expenditures made to promote economic development. Includes operating expense and rental revenue generated by Gainesville Technology Incubator (GTEC) facility.

Funding Source: Sources in this fund are from GTEC facility rentals. In FY14, the GTEC facility management has been transferred through contract to Santa Fe College.

Legal Basis: Resolution #100962 which requires that these special revenue funds may only be used to report proceeds from specific revenue sources that are restricted or committed for specified purposes.

Fund Balance: There are no significant changes in fund balance.

The fund balance within this fund is committed.

	FY2013 Adopted	FY2013 Actual	FY2014 Adopted	FY2014 Actual	FY2015 Adopted	% Change FY14 to FY15	FY2016 Adopted	% Change FY15 to FY16
Beginning Fund Balance	\$ 79,761	\$ 79,761	\$ 241,628	\$ 241,628	\$ 287,856	19.1%	\$ 337,856	17.4%
Sources of Funds:								
Charges for Services:								
Rental of City Property	190,000	300,532	220,000	66,242	-	-100.0%	-	n/a
Miscellaneous Revenue:								
Other Revenues	70	54	70	36	-	-100.0%	-	n/a
Investment Income	1,800	(11,725)	1,800	6,624	-	-100.0%	-	n/a
Transfers from:								
General Fund (001)	50,000	50,000	50,000	50,000	50,000	0.0%	50,000	0.0%
Total Sources	241,870	338,861	271,870	122,902	50,000	-81.6%	50,000	0.0%
Uses of Funds:								
Economic Environment:								
Technological Incubator	211,500	176,994	229,500	76,674	-	-100.0%	-	n/a
GTEC Capital Improvements	-	-	-	-	-	n/a	50,000	n/a
Total Uses	211,500	176,994	229,500	76,674	-	-100.0%	50,000	n/a
Planned addition to (appropriation of) fund balance	30,370	161,867	42,370	46,228	50,000	18.0%	-	-100.0%
Ending Fund Balance	\$ 110,131	\$ 241,628	\$ 283,998	\$ 287,856	\$ 337,856	19.0%	\$ 337,856	0.0%

FY2015 Revenue	\$ 52,264
FY2015 Expenditures	(10,660)
Reserved SFC Contract Obligations	(150,000)
Previously Appropriated Funds	(139,340)
Fund Balance Available for Appropriation for FY2015 as of 3/31/2015	\$ 40,120

Miscellaneous Grants Fund
 Fund 115

Description: The Miscellaneous Grants Fund is used to account for a large number of miscellaneous gifts and grants, which are single purpose in nature and require minimal special accounting features.

Funding Source: Sources in this fund are from various grants; federal, state and local agencies. Appropriations do not occur until the grant has been awarded.

Legal Basis: Each grant received is approved by the City Commission and the budgets are not recognized until the grants are officially received.

Fund Balance: The change in fund balance is due to the timing of grant revenues and expenditures.

The fund balance within this fund is restricted.

	FY2013 Adopted	FY2013 Actual	FY2014 Adopted	FY2014 Actual	FY2015 Adopted	% Change FY14 to FY15	FY2016 Adopted	% Change FY15 to FY16
Beginning Fund Balance	\$ 477,984	\$ 477,984	\$ 117,133	\$ 117,133	\$ 80,545	-31.2%	\$ 80,545	0.0%
Sources of Funds:								
Intergovernmental:								
Federal Grants	-	3,390,410	-	3,659,547	-	n/a	-	n/a
State Grants	-	2,401,161	-	1,782,020	-	n/a	-	n/a
Transfers from:								
General Fund (001)	-	4,617	-	42,483	-	n/a	-	n/a
Cultural Affairs Fund (107)	-	-	-	9,100	-	n/a	-	n/a
Misc Special Revenue(123)	-	-	-	15,000	-	n/a	-	n/a
General Capital Prj (302)	-	122,093	-	-	-	n/a	-	n/a
Stormwater Mgmt (413)	-	238,091	-	-	-	n/a	-	n/a
Stormwater Capital (414)	-	12,326	-	700,000	-	n/a	-	n/a
CIRB of 2005 (335)	-	(162,334)	-	-	-	n/a	-	n/a
Tourist Product Dev (130s)	-	22,500	-	-	-	n/a	-	n/a
Total Sources		6,028,864	-	6,208,150	-	n/a	-	n/a
Uses of Funds:								
General Government:								
Facilities Mgmt Grants	-	-	-	5,881	-	n/a	-	n/a
Public Safety:								
GPD Grants	609,963	1,312,061	153,174	1,354,165	-	-100.0%	-	n/a
GFR Grants	394,200	707,469	-	809,925	-	n/a	-	n/a
Physical Environment:								
Public Works Grants	-	3,151,842	-	2,118,553	-	n/a	-	n/a
Transportation:								
Public Works Grants	-	1,030,279	-	1,701,945	-	-	-	-
Economic Environment:								
Neighborhood Impr Grants	-	120,264	-	176,477	-	n/a	-	n/a
Cultural & Recreation:								
PRCA Grants	-	-	-	65,181	-	n/a	-	n/a
Transfer to:								
General Fund (001)	-	35,525	-	11,322	-	n/a	-	n/a
TPD Grant Fund (136)	-	-	-	1,289	-	n/a	-	n/a
Stormwater Capital (414)	-	32,275	-	-	-	n/a	-	n/a
Total Uses	1,004,163	6,389,715	153,174	6,244,738	-	-100.0%	-	n/a
Planned addition to (appropriation of) fund balance	(1,004,163)	(360,851)	(153,174)	(36,588)	-	-100.0%	-	n/a
Ending Fund Balance	\$ (526,179)	\$ 117,133	\$ (36,041)	\$ 80,545	\$ 80,545	-323.5%	\$ 80,545	0.0%

FY2015 Revenue	\$ 15,606,699
FY2015 Expenditures	(8,068,685)
Previously Appropriated Funds	(5,416,055)
Fund Balance Available for Appropriation for FY2015 as of 3/31/2015	\$ 2,202,504

* Revenues associated with some grants are done by reimbursement after the expenditures are made. This results in timing issues.

**Transportation Concurrency Exception Area Fund
 Fund 116**

Description: The Transportation Concurrency Exception Area (TCEA) Fund is used to account for revenue and expenditures generated in connection with transportation improvements made in conjunction with new developments.

Funding Source: Funds are provided by real estate developers to mitigate the development's impact on transportation. Appropriations do not occur until the agreements have been finalized.

Legal Basis: Ordinance #981310 adopted December 13, 1999.

Fund Balance: There are no significant changes in fund balance.

The fund balance within this fund is restricted.

	FY2013 Adopted	FY2013 Actual	FY2014 Adopted	FY2014 Actual	FY2015 Adopted	% Change FY14 to FY15	FY2016 Adopted	% Change FY15 to FY16
Beginning Fund Balance	\$ 2,569,418	\$ 2,569,418	\$ 2,686,174	\$ 2,686,174	\$ 2,900,437	8.0%	\$ 2,932,437	1.1%
Sources of Funds:								
Charges for Services:								
Trans Concurrency Dev		289,022		183,351		n/a		n/a
Trans Mobility Program				465,512		n/a		n/a
Miscellaneous Revenue:								
Investment Income	30,185	52,674	30,185	41,592	32,000	6.0%	32,960	3.0%
Total Sources	30,185	341,696	30,185	690,455	32,000	6.0%	32,960	3.0%
Uses of Funds:								
Transportation:								
TCEA Projects	-	224,940	-	476,192	-	n/a	-	n/a
Total Uses	-	224,940	-	476,192	-	n/a	-	n/a
Planned addition to (appropriation of) fund balance	30,185	116,756	30,185	214,263	32,000	6.0%	32,960	3.0%
Ending Fund Balance	\$ 2,599,603	\$ 2,686,174	\$ 2,716,359	\$ 2,900,437	\$ 2,932,437	8.0%	\$ 2,965,397	1.1%

FY2015 Revenue	\$ 117,291
FY2015 Expenditures	(275,972)
Previously Appropriated Funds	(2,020,514)
Fund Balance Available for Appropriation for FY2015 as of 3/31/2015	\$ 721,242

**Water/Wastewater Infrastructure Fund
 Fund 117**

Description: The Water/Wastewater Infrastructure Fund is used to account for surcharge collections and interest earnings which are to be expended on related infrastructure improvements for water and wastewater.

Funding Source: Sources in this fund are half of the collections on surcharges for water and wastewater. It is Adopted in the FY15/16 budget for the surcharges to be eliminated and the remaining fund balance to allocated to appropriate projects.

Legal Basis: Resolution #030223 specifies that expenditures will be based on: 20% for Health/Safety/ Environmental Projects, 20% for Affordable Housing and 60% for Programmed Extensions.

Fund Balance: The increase in fund balance in FY16 reflects the anticipating transfer from GRU. The use of these funds will be appropriated at a later date.
 The fund balance within this fund is committed.

	FY2013 Adopted	FY2013 Actual	FY2014 Adopted	FY2014 Actual	FY2015 Adopted	% Change FY14 to FY15	FY2016 Adopted	% Change FY15 to FY16
Beginning Fund Balance	\$ 1,129,962	\$ 1,129,962	\$ 1,146,653	\$ 1,146,653	\$ 1,222,826	6.6%	\$ 622,826	-49.1%
Sources of Funds:								
Miscellaneous Revenue:								
Investment Income	20,000	(68,250)	20,000	58,317	-	-100.0%	-	n/a
Transfers from:								
GRU	-	-	-	-	-	-	250,000	
General Fund (001)	128,775	122,652	130,816	115,266	-	-100.0%	-	n/a
Total Sources	148,775	54,402	150,816	173,583	-	-100.0%	250,000	n/a
Uses of Funds:								
Physical Environment:								
Health, Safety & Env Projects	29,755	-	30,163	17,418	-	-100.0%	-	n/a
Affordable Housing Projects	29,755	-	30,163	4,360	-	-100.0%	-	n/a
Programmed Extension	89,265	37,711	90,490	23,485	-	-100.0%	-	n/a
One-Stop Center	-	-	-	52,147	-	-	-	-
Transfers to:								
GRU	-	-	-	-	475,000	n/a	-	-100.0%
General Fund (001)	-	-	-	-	125,000	n/a	-	-100.0%
Total Uses	148,775	37,711	150,816	97,410	600,000	297.8%	-	-100.0%
Planned addition to (appropriation of) fund balance	-	16,691	-	76,173	(600,000)	n/a	250,000	-141.7%
Ending Fund Balance	\$ 1,129,962	\$ 1,146,653	\$ 1,146,653	\$ 1,222,826	\$ 622,826	-45.7%	\$ 872,826	40.1%

FY2015 Revenue	\$ 9,639
FY2015 Expenditures	(349,048)
Previously Appropriated Funds	(823,804)
Fund Balance Available for Appropriation for FY2015 as of 3/31/2015	\$ 59,613

**Supportive Housing Investment Partnership Fund
 Fund 119**

Description: The Supportive Housing Investment Partnership (SHIP) Fund is used to account for documentary stamp proceeds from real estate transactions to be used as funding for the entitlement program.

Funding Source: This funding comes from the State of Florida. Appropriations do not occur until the grant has been awarded.

Legal Basis: Grant revenues are not recognized until the grants are received and approved by the City Commission.

Fund Balance: There are no significant changes in fund balance.

The fund balance within this fund is restricted.

	FY2013 Adopted	FY2013 Actual	FY2014 Adopted	FY2014 Actual	FY2015 Adopted	% Change FY14 to FY15	FY2016 Adopted	% Change FY15 to FY16
Beginning Fund Balance	\$ 316,253	\$ 316,253	\$ 568,790	\$ 568,790	\$ 595,720	4.7%	\$ 595,720	0.0%
Sources of Funds:								
Intergovernmental:								
State Grant	-	278,009	-	248,801	-	n/a	-	n/a
Miscellaneous Revenue:								
Investment Income	-	8,655	-	11,914	-	n/a	-	n/a
Principal	-	13,752	-	12,486	-	n/a	-	n/a
Total Sources	-	300,416	-	273,201	-	n/a	-	n/a
Uses of Funds:								
Economic Environment:								
SHIP Programs	-	47,879	-	246,271	-	n/a	-	n/a
Total Uses	-	47,879	-	246,271	-	n/a	-	n/a
Planned addition to (appropriation of) fund balance		252,537		26,930		n/a	-	n/a
Ending Fund Balance	\$ 316,253	\$ 568,790	\$ 568,790	\$ 595,720	\$ 595,720	4.7%	\$ 595,720	0.0%

FY2015 Revenue	\$ 533,711
FY2015 Expenditures	(180,204)
Previously Appropriated Funds	(669,317)
Fund Balance Available for Appropriation for FY2015 as of 3/31/2015	\$ 279,910

* Revenues associated with some grants are done by reimbursement after the expenditures are made. This results in timing issues

Small Business Loan Fund
Fund 121

Description: The Small Business Loan Fund is used to account for revenue and expenditures associated with revolving loan funds to local small businesses.

Funding Source: The source for this fund is an insurance settlement associated with the United Gainesville Community Development Corporation in FY2005.

Legal Basis: This fund was established in 2005 for CDBG related activities.

Fund Balance: There are no significant changes in fund balance.

The fund balance within this fund is restricted.

	FY2013 Adopted	FY2013 Actual	FY2014 Adopted	FY2014 Actual	FY2015 Adopted	% Change FY14 to FY15	FY2016 Adopted	% Change FY15 to FY16
Beginning Fund Balance	\$ 71,201	\$ 71,201	\$ 71,201	\$ 71,201	\$ 71,201	0.0%	\$ 71,201	0.0%
Sources of Funds:								
Miscellaneous Revenue	-	-	-	-	-	n/a	-	n/a
Total Sources	-	-	-	-	-	n/a	-	n/a
Uses of Funds:								
Economic Environment:								
Project Expenditures	-	-	-	-	-	n/a	-	n/a
Total Uses	-	-	-	-	-	n/a	-	n/a
Planned addition to (appropriation of) fund balance	-	-	-	-	-	n/a	-	n/a
Ending Fund Balance	\$ 71,201	\$ 71,201	\$ 71,201	\$ 71,201	\$ 71,201	0.0%	\$ 71,201	0.0%

FY2015 Revenue	\$ -
FY2015 Expenditures	-
Previously Appropriated Funds	-
Fund Balance Available for Appropriation for FY2015 as of 3/31/2015	<u>\$ 71,201</u>

Miscellaneous Special Revenue Fund
 Fund 123

Description: The Miscellaneous Special Revenue Fund is used to account for several miscellaneous programs that are of small dollar value and restricted to a specific project or activity.

Funding Source: Sources for the fund are only used on specified programs and expenditures. Appropriations do not occur until contracts or agreements have been executed and approved.

Legal Basis: The fund was established in FY2002 to account for special revenue projects.

Fund Balance: There are no significant changes to fund balance.

The fund balance within this fund have both assigned and restricted funds.

	FY2013 Adopted	FY2013 Actual	FY2014 Adopted	FY2014 Actual	FY2015 Adopted	% Change FY14 to FY15	FY2016 Adopted	% Change FY15 to FY16
Beginning Fund Balance	\$ 967,981	\$ 967,981	\$ 1,467,166	\$ 1,467,166	\$ 1,846,189	25.8%	\$ 1,846,189	0.0%
Sources of Funds:								
Intergovernmental:								
Federal Grants	-	13,819	-	6,996	-	n/a	-	n/a
Grants-Other Local Units	-	9,816	-	9,022	-	n/a	-	n/a
LAA Specialty Vehicle Tag	5,000	5,508	5,000	5,098	5,000	0.0%	5,000	0.0%
County Contribution	-	61,000	-	179,000	-	n/a	-	n/a
Charges for Services:								
Miscellaneous Charges	-	7,334	693	5,622	-	-100.0%	-	n/a
Traffic Eng Prj Reimbrse	-	-	-	97,328	-	-	-	-
One-Stop (Utility Reimbrs)	-	-	-	13,797	-	-	-	-
Environmental Mitigation	-	43,713	-	-	-	n/a	-	n/a
Registration Fees	-	10,993	-	4,895	-	n/a	-	n/a
Law Enforcement Services	-	-	-	20,448	-	-	-	-
Police Training	-	36,245	-	38,626	-	n/a	-	n/a
Fines & Forfeitures:								
Court Fines	50,000	54,478	50,000	52,384	50,000	0.0%	50,000	0.0%
Parking Fines	-	117	-	45	-	n/a	-	n/a
Miscellaneous:								
Interest on Investments	-	2,972	-	3,097	-	n/a	-	n/a
Rental of City Property	250,000	250,350	250,000	250,508	250,000	0.0%	250,000	0.0%
Litigation Settlement	-	-	-	50,000	-	-	-	-
Other Miscellaneous	-	-	-	71,910	-	-	-	-
Other Contributions	-	221,779	-	374,435	-	n/a	-	n/a
Transfer from:								
General Fund (001)	238,500	312,069	238,500	293,067	328,500	37.7%	238,500	-27.4%
Tourist Product Dev (130s)	-	44,279	-	-	-	n/a	-	n/a
Total Sources	543,500	1,074,472	544,193	1,476,278	633,500	16.4%	543,500	-14.2%
Uses of Funds:								
General Government:								
Hippodrome Rental	250,000	250,000	250,000	250,000	250,000	0.0%	250,000	0.0%
Consulting-Legal Services	38,500	10,369	38,500	5,928	38,500	0.0%	38,500	0.0%
Neighborhood Planning Prg	-	2,505	-	594	-	n/a	-	n/a
Public Safety:								
GPD Projects	50,000	141,277	50,000	121,005	50,000	0.0%	50,000	0.0%
GFR Projects	-	16,297	-	25,414	-	n/a	-	n/a
Transportation:								
Traffic Signal Contracts	-	-	-	97,328	-	-	-	-
Economic Environment:								
Affordable Housing	-	-	-	1,744	-	-	-	-
QTIs	-	-	-	-	90,000	n/a	-	-100.0%

Miscellaneous Special Revenue Fund
 Fund 123

	FY2013 Adopted	FY2013 Actual	FY2014 Adopted	FY2014 Actual (Preaudit)	FY2015 Adopted	% Change FY14 to FY15	FY2016 Adopted	% Change FY15 to FY16
Uses of Funds:								
Human Services:								
Homelessness Programs	200,000	100,944	200,000	490,759	200,000	0.0%	200,000	0.0%
Cultural & Recreation:								
PRCA Projects	-	48,895	-	85,483	(72,927)	n/a	-	-100.0%
LAA Speciality License Tags	5,000	5,000	5,000	4,000	5,000	0.0%	5,000	0.0%
Transfers to:								
General Fund	-	-	-	-	72,927	n/a	-	-100.0%
Miscellaneous Grants (115)	-	-	-	15,000	-	n/a	-	n/a
Total Uses	543,500	575,287	543,500	1,097,255	633,500	16.6%	543,500	-14.2%
Planned addition to (appropriation of) fund balance	-	499,185	693	379,023	-	-100.0%	-	n/a
Ending Fund Balance	\$ 967,981	\$ 1,467,166	\$ 1,467,859	\$ 1,846,189	\$ 1,846,189	25.8%	\$ 1,846,189	0.0%

FY2015 Revenue	\$ 1,868,502
FY2015 Expenditures	(955,160)
Previously Appropriated Funds	(2,284,628)
Fund Balance Available for Appropriation for FY2015 as of 3/31/2015	\$ 474,903

* Revenues associated with some grants are done by reimbursement after the expenditures are made. This results in timing issues.

Tourist Product Development Funds
Fund 124, 127, 130, 131, 132, 136 & 137

Description: The Tourist Product Development Funds are used to account for Tourist Product Development tax dollars passed through from the County and awarded as grants to artistic, eco-tourism and new program projects that will promote tourism in the area.

Funding Source: Sources for the fund are received from Alachua County's Tourist Product Development tax dollars. Appropriations do not occur until the grant has been awarded.

Legal Basis: A new fund is created each year when the City receives the signed interlocal agreement from Alachua County.

Fund Balance: The change in fund balance is due to the timing of grant revenues and expenditures.

The fund balance within this fund is restricted.

	FY2013 Adopted	FY2013 Actual	FY2014 Adopted	FY2014 Actual	FY2015 Adopted	% Change FY14 to FY15	FY2016 Adopted	% Change FY15 to FY16
Beginning Fund Balance	\$ 371,013	\$ 371,013	\$ 166,633	\$ 166,633	\$ 245,242	47.2%	\$ 167,908	-31.5%
Sources of Funds:								
Intergovernmental:								
County Contribution	-	664,703	-	661,025	-	n/a	-	n/a
Transfer from:								
Miscellaneous Grants (115)	-	-	-	1,289	-	n/a	-	n/a
Tourist Product Dev (130)	-	22,384	-	-	-	n/a	-	n/a
Total Sources	-	687,087	-	662,314	-	n/a	-	n/a
Uses of Funds:								
Cultural & Recreation:								
Administration	48,477	141,400	36,315	72,307	77,334	113.0%	81,597	5.5%
Programs	-	351,054	-	55,371	-	n/a	-	n/a
Art Institutions & Assoc	-	309,850	-	456,027	-	n/a	-	n/a
Transfers:								
Tourist Prod Dev (124)	-	22,384	-	-	-	n/a	-	n/a
Misc. Special Revenue (123)	-	66,779	-	-	-	n/a	-	n/a
Total Uses	48,477	891,467	36,315	583,705	77,334	113.0%	81,597	5.5%
Planned addition to (appropriation of) fund balance	(48,477)	(204,380)	(36,315)	78,609	(77,334)	113.0%	(81,597)	5.5%
Ending Fund Balance	\$ 322,536	\$ 166,633	\$ 130,318	\$ 245,242	\$ 167,908	28.8%	\$ 86,311	-48.6%

FY2015 Revenue	\$ 617,938
FY2015 Expenditures	(520,037)
Previously Appropriated Funds	(333,245)
Fund Balance Available for Appropriation for FY2015 as of 3/31/2015	\$ 9,898

Proportionate Fair Share Program Fund
Fund 128

Description: The Proportionate Fair Share Program Fund is used to account for developer contributions and related projects associated with proportionate fair share agreements. This allows developments outside of the TCEA to proceed by contributing towards traffic & transit improvements.

Funding Source: Sources for this fund are received from developers. Appropriations do not occur until the agreements have been finalized.

Legal Basis: In accordance with the City's Land Development Code's Proportionate Fair-Share Program, as authorized by FS 163.3180.

Fund Balance: There are no significant changes in fund balance.

The fund balance within this fund is restricted.

	FY2013 Adopted	FY2013 Actual	FY2014 Adopted	FY2014 Actual	FY2015 Adopted	% Change FY14 to FY15	FY2016 Adopted	% Change FY15 to FY16
Beginning Fund Balance	\$ 124,172	\$ 124,172	\$ 58,293	\$ 58,293	\$ -	-100.00%	\$ -	n/a
Sources of Funds:								
Charges for Services:								
Proportionate Dev Fees	-	-	-	-	-	n/a	-	n/a
Total Sources	-	-	-	-	-	n/a	-	n/a
Uses of Funds:								
Transportation								
Proportionate Fair Share Prjts	-	65,879	-	58,293	-	n/a	-	n/a
Total Uses	-	65,879	-	58,293	-	n/a	-	n/a
Planned addition to (appropriation of) fund balance	-	(65,879)	-	(58,293)	-	n/a	-	n/a
Ending Fund Balance	\$ 124,172	\$ 58,293	\$ 58,293	\$ -	\$ -	-100.00%	\$ -	n/a

FY2015 Revenue	\$ -
FY2015 Expenditures	-
Previously Appropriated Funds	-
Fund Balance Available for Appropriation for FY2015 as of 3/31/2015	\$ -

**Fire Assessment Fund
 Fund 135**

Description: The Fire Assessment Fund is used to account for special fire assessment fees, which will be used to offset expenses associated with the fire department.

Funding Source: Sources for this fund are solely special fire assessment fees.

Legal Basis: Every year, this special assessment fee gets approved by the City Commission by resolution.

Fund Balance: The revenue and expenditures associated with the Fire Assessment fee will be collected and paid in the General fund. The transition was made during FY15 due to an accounting methodology.
 The fund balance within this fund is restricted.

	FY2013 Adopted	FY2013 Actual	FY2014 Adopted	FY2014 Actual	FY2015 Adopted	% Change FY14 to FY15	FY2016 Adopted	% Change FY15 to FY16
Beginning Fund Balance	\$ -	\$ -	\$ -	\$ -	\$ -	n/a	\$ -	n/a
Sources of Funds:								
Permits, Fees, Assessments:								
Fire Assessment Fees	5,195,403	5,156,311	5,275,526	5,220,848	5,338,886	1.2%	-	-100.0%
Total Sources	5,195,403	5,156,311	5,275,526	5,220,848	5,338,886	1.2%	-	-100.0%
Uses of Funds:								
Public Safety:								
Administration	140,325	133,409	154,825	124,668	155,200	0.2%	-	-100.0%
Transfer to:								
General Fund (001)	5,055,078	5,022,902	5,120,701	5,096,180	5,183,686	1.2%	-	-100.0%
Total Uses	5,195,403	5,156,311	5,275,526	5,220,848	5,338,886	1.2%	-	-100.0%
Planned addition to (appropriation of) fund balance			-			n/a	-	n/a
Ending Fund Balance	\$ -	\$ -	\$ -	\$ -	\$ -	n/a	\$ -	n/a

FY2015 Revenue	\$ -
FY2015 Expenditures	-
Previously Appropriated Funds	-
Fund Balance Available for Appropriation for FY2015 as of 3/31/2015	\$ -

*The revenues and expense within this fund are being shifted to the General Fund due to an accounting change.

Evergreen Cemetery Trust Fund
Fund 602

Description: The Evergreen Cemetery Trust Fund is used to account for revenues, which will be used to finance perpetual care expenses incurred by the General Fund for cemetery gravesites.

Funding Source: Interest income and income from lot sales and perpetual care contracts provide the financing for this fund.

Legal Basis: Ordinance #338 adopted in 1944 by the City Commission.

Fund Balance:
 The planned usage of fund balance is to recover more of the City's operating expenses in relation to Evergreen Cemetery.
 The fund balance within this fund is restricted.

	FY2013	FY2013	FY2014	FY2014	FY2015	% Change	FY2016	% Change
	Adopted	Actual	Adopted	Actual	Adopted	FY14 to	Adopted	FY15 to
						FY15		FY16
Beginning Fund Balance	\$ 1,538,514	\$ 1,538,514	\$ 1,674,960	\$ 1,674,960	\$ 1,782,361	6.41%	\$ 1,611,520	-9.59%
Sources of Funds:								
Charges for Services:								
Perpetual Care	8,000	3,953	8,400	4,706	4,072	-51.52%	4,194	3.00%
Miscellaneous Revenues:								
Investment Income	25,500	294,698	26,775	233,800	27,613	3.13%	28,442	3.00%
Total Sources	33,500	298,651	35,175	238,506	31,685	-9.92%	32,636	3.00%
Uses of Funds:								
Physical Environment:								
Evergreen Repairs & Impr	-	-	-	-	40,680	n/a	-	-100.00%
Evergreen Irrigation	-	43,019	-	-	-	n/a	-	n/a
Transfer to:								
General Fund (001)	119,186	119,186	131,105	131,105	161,846	23.45%	178,031	10.00%
Total Uses	119,186	162,205	131,105	131,105	202,526	54.48%	178,031	-12.09%
Planned addition to (appropriation of) fund balance	(85,686)	136,446	(95,930)	107,401	(170,841)	78.09%	(145,395)	-14.89%
Ending Fund Balance	\$ 1,452,828	\$ 1,674,960	\$ 1,579,030	\$ 1,782,361	\$ 1,611,520	2.06%	\$ 1,466,125	-9.02%

FY2015 Revenue	\$ 65,655
FY2015 Expenditures	(109,123)
Previously Appropriated Funds	(132,411)
Fund Balance Available for Appropriation for FY2015 as of 3/31/2015	\$ 1,606,482

**Downtown Redevelopment Tax Increment Fund
 Fund 610**

Description: The Downtown Redevelopment Tax Increment Fund is used to account for certain property tax increments, and interest earned on such funds, which are to be used for specific projects involving downtown redevelopments.

Funding Source: Sources for this fund are received from the tax increment dollars from the Downtown District.

Legal Basis: The City Commission adopted Resolution R-81-32 on September 21, 1981 for the Downtown Redevelopment area and Resolution 001008 on February 26, 2001 for the expansion area.

Fund Balance: There are no signification changes in fund balance.
 The fund balance within this fund is restricted.

	FY2013 Adopted	FY2013 Actual	FY2014 Adopted	FY2014 Actual	FY2015 Adopted	% Change FY14 to FY15	FY2016 Adopted	% Change FY15 to FY16
Beginning Fund Balance	\$ 2,270,744	\$ 2,270,744	\$ 2,377,518	\$ 2,377,518	\$ 3,204,904	34.8%	\$ 3,204,904	0.0%
Sources of Funds:								
Taxes:								
Property Tax-County	1,068,373	1,182,169	1,068,373	1,227,112	1,205,037	12.8%	1,248,418	3.6%
Charges for Services:								
Rental of City Property	-	-	-	12,482	-	n/a	-	n/a
Miscellaneous Revenues:								
Investment Income	-	(131,325)	-	102,711	-	n/a	-	n/a
Other Contributions	-	10,121	-	1,300	-	n/a	-	n/a
Transfers from:								
General Fund (001)	642,540	618,151	662,880	638,449	699,701	5.6%	709,390	1.4%
GRU	-	-	-	11,267	-	n/a	-	n/a
Total Sources	1,710,913	1,679,116	1,731,253	1,993,321	1,904,738	10.0%	1,957,808	2.8%
Uses of Funds:								
Economic Environment:								
University Ave Interim Impr Plaza	48,587	22,310	48,587	-	-	-100.0%	-	n/a
Downtown Maintenance Streetscape	160,000	-	160,000	5,336	99,551	-37.8%	72,705	-27.0%
Unlon Street Project	64,000	41,476	64,000	63,623	46,132	-27.9%	46,132	0.0%
Downtown Marketing	-	4,437	-	-	-	n/a	-	n/a
Façade Grant	177,007	159,765	177,007	158,258	158,258	-10.6%	158,258	0.0%
Downtown Project	50,000	990	50,000	176	-	-100.0%	-	n/a
Porters Connection	30,000	20,046	30,000	19,403	-	-100.0%	75,000	n/a
6th Street Rail-to-Trail	50,000	44,201	50,000	12,585	-	-100.0%	-	n/a
Bethel Station	-	2,130	-	3,658	150,000	n/a	3,000	-98.0%
Depot Building Rehab	40,000	1,328	40,000	-	-	-100.0%	-	n/a
The Palms Development	-	380	-	-	-	n/a	-	n/a
Jefferson on 2nd Develop.	-	198,879	-	5,742	-	n/a	-	n/a
5th Ave Commercial Building	78,479	77,575	78,479	-	-	-100.0%	52,000	n/a
ED Finance Programs	169,766	152,609	169,766	175,267	175,267	3.2%	175,267	0.0%
Community Partnerships	-	2,548	-	17	-	n/a	-	n/a
Power District	250,000	16,683	250,000	34,992	123,100	-50.8%	167,750	36.3%
Transfer to:	-	-	-	1,364	135,000	n/a	7,940	-94.1%
CRA-Operating (111)	-	288,338	-	23,637	400,000	n/a	604,000	51.0%
Total Uses	1,630,563	1,572,342	1,611,009	1,165,935	1,904,738	18.2%	1,973,308	3.6%
Planned addition to (appropriation of) fund balance	80,350	106,774	120,244	827,386	-	-100.0%	(15,500)	n/a
Ending Fund Balance	\$ 2,351,094	\$ 2,377,518	\$ 2,497,762	\$ 3,204,904	\$ 3,204,904	28.3%	\$ 3,189,404	-0.5%
FY2015 Revenue				\$ 2,021,215				
FY2015 Expenditures				(2,484,058)				
Previously Appropriated Funds				(2,662,571)				
Fund Balance Available for Appropriation for FY2015 as of 3/31/2015				\$ 79,490				

** FY16 Budget is based on Resolution #150142 adopted July 20, 2015.

Fifth Avenue Tax Increment Fund
 Fund 613

Description: The Fifth Avenue Tax Increment Fund is used to account for certain property tax increments, and interest earned on such funds, which are to be used for specific projects involving redevelopment of Fifth Avenue and Pleasant Street neighborhoods.

Funding Source: Sources for this fund are from the 5th Ave. and Pleasant St. Tax Increment Districts.

Legal Basis: The City Commission adopted Resolution R-80-53 on May 19, 1980 for the Fifth Avenue Redevelopment Area and Resolution R-88-19 on June 13, 1988 for the expansion area.

Fund Balance: There are no significant changes in fund balance.

The fund balance within this fund is restricted.

	FY2013 Adopted	FY2013 Actual	FY2014 Adopted	FY2014 Actual	FY2015 Adopted	% Change FY14 to FY15	FY2016 Adopted	% Change FY15 to FY16
Beginning Fund Balance	\$ 906,754	\$ 906,754	\$ 710,955	\$ 710,955	\$ 815,731	14.7%	\$ 815,731	0.0%
Sources of Funds:								
Taxes:								
Property Tax-County	350,629	329,541	350,629	335,504	332,139	-5.3%	344,096	3.6%
Charges for Services:								
Rental of City Property	-	-	-	13,068	-	n/a	-	n/a
Miscellaneous Revenues:								
Investment Income	-	(40,059)	-	37,169	-	n/a	-	n/a
Other Contributions	-	65,281	-	400	-	n/a	-	n/a
Transfers from:								
General Fund (001)	172,408	172,315	188,884	174,558	188,634	-0.1%	174,650	-7.4%
Total Sources	523,037	527,078	539,513	560,699	520,773	-3.5%	518,746	-0.4%
Uses of Funds:								
Economic Environment:								
FAPS Neighborhood Spruce-up	2,000	-	2,000	-	5,000	150.0%	5,000	0.0%
Residential Acquisition	-	5,100	-	-	-	n/a	-	n/a
FAPS Sidewalk	49,523	15,671	49,523	6,422	38,012	-23.2%	-	-100.0%
5th Ave Signage/Streetscape	10,600	-	10,600	-	-	-100.0%	-	n/a
Model Block Program	1	130,110	1	-	-	-100.0%	-	n/a
FAPS Maintenance	15,000	12,716	15,000	9,424	5,261	-64.9%	5,261	0.0%
NW 13th St Improvements	112,062	-	112,062	-	-	-100.0%	-	n/a
FAPS Marketing	-	9	-	48	-	n/a	-	n/a
A Quinn Jones Project	2,357	1,189	2,357	28,983	20,000	748.5%	8,000	-60.0%
FAPS Project	-	4,262	-	2,361	-	n/a	-	n/a
5th Ave Arts Festival	2,500	2,052	2,500	448	2,500	0.0%	2,500	0.0%
5th Ave Commercial Bldg	-	2,374	-	5	-	n/a	-	n/a
University House	134,188	127,813	134,188	148,873	148,873	10.9%	148,873	0.0%
Façade/Paint Program	3,000	10,010	3,000	4,790	10,000	233.3%	10,000	0.0%
Historic Heritage Trail	-	-	-	184	-	n/a	-	n/a
ED Finance Programs	-	61,803	-	5,642	15,000	n/a	15,000	0.0%
Community Partnerships	-	-	-	2,256	-	n/a	10,000	n/a
Seminary Lane	-	-	-	-	10,000	n/a	70,330	603.3%
Transfer to:								
FFGFC 02 Debt Srv (225)	52,146	52,145	52,037	52,037	52,164	0.2%	52,169	0.0%
CRA-Operating (111)	144,325	297,623	144,324	194,450	213,963	48.3%	212,388	-0.7%
Total Uses	527,702	722,877	527,592	455,923	520,773	-1.3%	539,521	3.6%
Planned addition to (appropriation of) fund balance	(4,665)	(195,799)	11,921	104,776	-	-100.0%	(20,775)	n/a
Ending Fund Balance	\$ 902,089	\$ 710,955	\$ 722,876	\$ 815,731	\$ 815,731	12.8%	\$ 794,956	-2.5%

FY2015 Revenue	\$ 520,773
FY2015 Expenditures	(197,661)
Previously Appropriated Funds	(1,133,763)
Fund Balance Available for Appropriation for FY2015 as of 3/31/2015	\$ 5,080

** FY16 Budget is based on Resolution #150142 adopted July 20, 2015.

**School Crossing Guard Trust Fund
 Fund 617**

Description: The School Crossing Guard Trust Fund is used to account for the surcharge imposed on parking fines to fund the School Crossing Guard Program.

Funding Source: Sources for this fund are received from the surcharge imposed on parking fines.

Legal Basis: The City Commission approved ordinance 0-95-29 in accordance with Florida State Statute 316.60 which gives municipalities authority to impose a surcharge for this purpose.

Fund Balance: The change in fund balance is the intentional increase of the transfer to general fund to cover the cost of the school crossing guard program.
 The fund balance within this fund is restricted.

	FY2013 Adopted	FY2013 Actual	FY2014 Adopted	FY2014 Actual	FY2015 Adopted	% Change FY14 to FY15	FY2016 Adopted	% Change FY15 to FY16
Beginning Fund Balance	\$ 80,778	\$ 80,778	\$ 57,008	\$ 57,008	\$ 52,134	-8.5%	\$ 32,662	-37.3%
Sources of Funds:								
Fines and Forfeitures:								
Parking Fines	26,500	23,031	27,500	35,275	24,000	-12.7%	25,000	4.2%
Miscellaneous Revenues:								
Investment Income	-	(3,329)	-	3,323	-	n/a	-	n/a
Total Sources	26,500	19,702	27,500	38,598	24,000	-12.7%	25,000	4.2%
Uses of Funds:								
Transfer to:								
General Fund (001)	43,472	43,472	43,472	43,472	43,472	0.0%	43,472	0.0%
Total Uses	43,472	43,472	43,472	43,472	43,472	0.0%	43,472	0.0%
Planned addition to (appropriation of) fund balance	(16,972)	(23,770)	(15,972)	(4,874)	(19,472)	21.9%	(18,472)	-5.1%
Ending Fund Balance	\$ 63,806	\$ 57,008	\$ 41,036	\$ 52,134	\$ 32,662	-20.4%	\$ 14,190	-56.6%

FY2015 Revenue	\$ 29,302
FY2015 Expenditures	(21,736)
Previously Appropriated Funds	(21,736)
Fund Balance Available for Appropriation for FY2015 as of 3/31/2015	\$ 37,964

College Park Redevelopment Tax Increment Trust Fund
 Fund 618

Description: The College Park Tax Increment Fund is used to account for certain property tax increments, and interest earned on such funds, which are to be used for specific projects involving redevelopment of College Park and University Heights neighborhoods.

Funding Source: Sources for this fund are from the College Park Tax Increment District.

Legal Basis: The City Commission adopted Resolution R-94-63 on September 26, 1994 for the College Park University Heights redevelopment area and Resolution 050067 on June 13, 2005 for the expansion area.

Fund Balance: There are no significant changes to fund balance.
 The fund balance within this fund is restricted.

	FY2013 Adopted	FY2013 Actual	FY2014 Adopted	FY2014 Actual	FY2015 Adopted	% Change FY14 to FY15	FY2016 Adopted	% Change FY15 to FY16
Beginning Fund Balance	\$ 7,756,668	\$ 7,756,668	\$ 7,579,504	\$ 7,579,504	\$ 6,928,348	-8.6%	\$ 6,928,348	0.0%
Sources of Funds:								
Taxes:								
Property Tax-County	1,822,768	1,766,166	1,822,768	1,985,275	1,967,052	7.9%	2,037,866	3.6%
Miscellaneous Revenues:								
Investment Income	-	(441,031)	-	428,236	-	n/a	-	n/a
Other Contributions	-	15,000	-	37,155	-	n/a	-	n/a
Transfers from:								
GRU	-	-	-	400,680	-	n/a	-	n/a
General Fund (001)	925,118	923,520	991,048	1,032,912	1,114,516	12.5%	1,169,377	4.9%
Total Sources	2,747,886	2,263,655	2,813,816	3,884,258	3,081,568	9.5%	3,207,243	4.1%
Uses of Funds:								
Economic Environment:								
5th Ave Commercial Building-CI	-	4,081	-	35	-	n/a	-	n/a
Innovation District	400,656	241,036	400,656	2,470,970	50,000	-87.5%	250,000	400.0%
Banner Activities-CPUH	3,000	6,322	3,000	-	-	-100.0%	-	n/a
Camden Court	13,371	11,883	13,371	-	-	-100.0%	-	n/a
CPUH ED Finance Programs	150,000	158,967	150,000	49,675	5,000	-96.7%	5,000	0.0%
CPUH Maintenance	55,000	36,955	55,000	47,646	23,774	-56.8%	23,774	0.0%
CPUH Marketing	100,000	3,571	100,000	261	-	-100.0%	-	n/a
CPUH Primary-NW 13th Str.	310,000	-	310,000	-	-	-100.0%	-	n/a
CPUH - S Main Street	-	35,536	-	51,990	-	n/a	500,000	n/a
CPUH Primary-SW 13th Str.	-	273,918	-	4,379	-	n/a	-	n/a
CPUH Primary-SW 6th Street	200,000	-	200,000	-	-	-100.0%	-	n/a
CPUH Professional Services	-	50,256	-	24,927	-	n/a	-	n/a
Depot Rail Trail	-	457,277	-	151,282	-	n/a	-	n/a
Façade Grant Program	100,000	62,055	100,000	113,232	50,000	-50.0%	50,000	0.0%
University Corners	-	-	-	-	1,250,000	n/a	1,250,000	0.0%
Nw 1st Ave.	200,000	18,563	200,000	124,577	325,010	62.5%	468,511	44.2%
NW 3rd Ave Imprvments	-	-	-	13,890	-	n/a	-	n/a
NW 5th Ave. Roadway Impr.	100,000	-	100,000	47,675	734,334	634.3%	9,000	-98.8%
Stormwater Management	89,354	163,030	89,354	-	-	-100.0%	-	n/a
SW 12th Street Lighting	165,000	132,452	165,000	-	-	-100.0%	-	n/a
Community Partnerships	-	-	-	1,585	-	-	-	-
Options/Acquisitions	-	-	-	819,516	-	n/a	-	n/a
Transfer to:								
CRA-FFGFC of 2005 (111)	58,119	58,431	58,119	58,430	58,373	0.4%	58,405	0.1%
CRA-Operating (111)	689,528	726,486	689,528	555,344	585,077	-15.1%	577,814	-1.2%
Total Uses	2,634,028	2,440,819	2,634,028	4,535,414	3,081,568	17.0%	3,192,504	3.6%
Planned addition to (appropriation of) fund balance	113,858	(177,164)	179,788	(651,156)	-	-100.0%	14,739	n/a
Ending Fund Balance	\$ 7,870,526	\$ 7,579,504	\$ 7,759,292	\$ 6,928,348	\$ 6,928,348	-10.7%	\$ 6,943,087	0.2%

FY2015 Revenue \$ 3,315,408
 FY2015 Expenditures (779,194)
 Previously Appropriated Funds (8,675,175)
 Fund Balance Available for Appropriation for FY2015 as of 3/31/2015 \$ 789,387

** FY16 Budget is based on Resolution #150142 adopted July 20, 2015.

**Arts in Public Places Trust Fund
 Fund 619**

Description: The Arts in Public Places Trust Fund is used to account for the use of funds to purchase art for new or majorly-renovated City buildings and to accumulate funds to provide art that is accessible to the public.

Funding Source: The revenue for this fund comes from a predetermined percentage of City construction projects. Appropriations do not occur until after this revenue has been calculated and the project has been completed.

Legal Basis: The City Commission adopted Ordinance #3509 on January 23, 1989.

Fund Balance: There are no significant changes in fund balance.

The fund balance within this fund is restricted.

	FY2013 Adopted	FY2013 Actual	FY2014 Adopted	FY2014 Actual	FY2015 Adopted	% Change FY14 to FY15	FY2016 Adopted	% Change FY15 to FY16
Beginning Fund Balance	\$ (29,786)	\$ (29,786)	\$ 119,210	\$ 119,210	\$ 65,061	-45.4%	\$ 65,061	0.0%
Sources of Funds:								
Miscellaneous Revenues:								
Investment Income	-	(486)	-	2,189	-	n/a	-	n/a
Transfers from:								
RTS	-	99,000	-	-	-	n/a	-	n/a
General Cap Prjts (302)	-	-	-	62,500	-	n/a	-	n/a
Centralized Garage (334)	-	78,576	-	-	-	n/a	-	n/a
Total Sources	-	177,090	-	64,689	-	n/a	-	n/a
Uses of Funds:								
Cultural & Recreation:								
RTS Bus Fleet & Operations	-	9,600	-	57,600	-	n/a	-	n/a
Administration	-	-	-	29	-	n/a	-	n/a
GPD Headquarters	-	-	-	46,333	-	n/a	-	n/a
Projects	-	9,494	-	14,876	-	n/a	-	n/a
Transfer to:								
General Fund (001)	9,000	9,000	-	-	-	n/a	-	n/a
Total Uses	9,000	28,094	-	118,838	-	n/a	-	n/a
Planned addition to (appropriation of) fund balance	(9,000)	148,996	-	(54,149)	-	n/a	-	n/a
Ending Fund Balance	\$ (38,786)	\$ 119,210	\$ 119,210	\$ 65,061	\$ 65,061	-45.4%	\$ 65,061	0.0%

FY2015 Revenue	\$ 237
FY2015 Expenditures	(65,027)
Previously Appropriated Funds	(56,106)
Fund Balance Available for Appropriation for FY2015 as of 3/31/2015	\$ (55,835)

**Eastside Tax Increment Fund
 Fund 621**

Description: The Eastside Tax Increment Fund is used to account for certain property tax increments, and interest earned on such funds, which are to be used for specific projects involving redevelopment of the Eastside Redevelopment District.

Funding Source: Sources for this fund are from the Eastside Tax Increment District.

Legal Basis: The City Commission adopted Resolution 000728 on November 27, 2000 for the Eastside redevelopment Area and Resolution 090966 on July 15, 2010 for the expansion areas.

Fund Balance: There are no significant changes to fund balance.
 The fund balance within this fund is restricted.

	FY2013 Adopted	FY2013 Actual	FY2014 Adopted	FY2014 Actual	FY2015 Adopted	% Change FY14 to FY15	FY2016 Adopted	% Change FY15 to FY16
Beginning Fund Balance	\$ 1,437,665	\$ 1,437,665	\$ 1,627,687	\$ 1,627,687	\$ 1,920,718	18.0%	\$ 1,920,718	0.0%
Sources of Funds:								
Taxes:								
Property Tax-County	389,867	356,801	389,867	357,179	373,865	-4.1%	387,324	3.6%
Charges for Services:								
Rental of City Property	-	-	-	12,325	-	n/a	-	n/a
Miscellaneous Revenues:								
Investment Income	-	(93,970)	-	75,011	-	n/a	-	n/a
Other Contributions	-	10,500	-	550	-	n/a	-	n/a
Transfers from:								
General Fund (001)	188,831	186,570	186,397	185,835	180,552	-3.1%	179,447	-0.6%
Total Sources	578,698	459,901	576,264	630,900	554,417	-3.8%	566,771	2.2%
Uses of Funds:								
Economic Environment:								
Kennedy Homes	150,500	4	150,500	52,415	98,599	-34.5%	96,032	-2.6%
5th Ave Commercial Bldg	-	1,078	-	7	-	n/a	-	n/a
Cotton Club Grocery Store	-	24,922	-	15,649	-	n/a	-	n/a
Duval Improvements	10,000	-	10,000	500	-	-100.0%	-	n/a
East Univ. Ave Medians	-	1,470	-	281	-	n/a	-	n/a
Eastside Maintenance	-	21,476	-	16,558	13,532	n/a	13,532	0.0%
Eastside Marketing	-	1,194	-	48	-	n/a	-	n/a
Eastside Primary-15th St	20,000	-	20,000	-	-	-100.0%	-	n/a
Eastside Prm.-Hawthorne	-	21,629	-	8,971	-	n/a	-	n/a
Eastside Prof. Services	50,000	5,908	50,000	131	-	-100.0%	-	n/a
ED Finance Programs	24,500	7,058	24,500	5,817	15,000	-38.8%	25,000	66.7%
GTEC	142,325	550	142,325	20,371	183,112	28.7%	197,202	7.7%
Hawthorne Road Cafe	-	20,445	-	3,092	-	n/a	-	n/a
Façade Grant Program	-	-	-	1,561	32,500	n/a	32,500	0.0%
Option & Acquisition	20,000	-	20,000	-	-	-100.0%	-	n/a
Sponsorship of Triathlon	-	3,947	-	3,117	15,000	n/a	15,000	0.0%
Community Partnerships	-	-	-	578	-	n/a	-	n/a
ERAB Residentail Paint Prg	-	-	-	-	5,000	n/a	5,000	0.0%
ERAB/NRI Partership Palnt	-	-	-	-	5,000	n/a	5,000	0.0%
Transfer to:								
CRA-FGFC of 2005 (111)	21,911	21,912	21,911	21,911	21,890	-0.1%	21,902	0.1%
CRA-Operating (111)	148,765	138,286	148,765	186,862	164,784	10.8%	163,208	-1.0%
Total Uses	588,001	269,879	588,001	337,869	554,417	-5.7%	574,376	3.6%
Planned addition to (appropriation of) fund balance	(9,303)	190,022	(11,737)	293,031	-	-100.0%	(7,605)	n/a
Ending Fund Balance	\$ 1,428,362	\$ 1,627,687	\$ 1,615,950	\$ 1,920,718	\$ 1,920,718	18.9%	\$ 1,913,113	-0.4%

FY2015 Revenue	\$ 560,407
FY2015 Expenditures	(164,114)
Previously Appropriated Funds	(2,317,458)
Fund Balance Available for Appropriation for FY2015 as of 3/31/2015	\$ (447)

** FY16 Budget is based on Resolution #150142 adopted July 20, 2015.

Debt Service Funds are used to account for the accumulation of resources for the payment of general long-term debt principal and interest.

Debt Service Funds	
Pension Obligation Bond Series 2003A	Capital Improvement Revenue Note of 2009
Pension Obligation Bond Series 2003B	Capital Improvement Revenue Bond of 2010
GERRB of 2004	Revenue Refunding Note 2011
State Revolving Fund Loan Agreement	Revenue Note Series 2011A
Other Post-Employment Benefit Bond - Series 2005	Revenue Refunding Note 2014
CIRB of 2005	FFGFC Bond of 2005
GPD Energy Conservation Master Lease Purchase Agreement	FFGFC Bond of 2007
FY2015 Capital Improvement Bond Issuance	

All Debt Service Funds
 Summary of Revenues and Expenses

	FY2013 Adopted	FY2013 Actual	FY2014 Adopted	FY2014 Actual	FY2015 Adopted	% Change FY14 to FY15	FY2016 Adopted	% Change FY15 to FY16
Beginning Fund Balance	\$ 759,012	\$ 759,012	\$ 853,836	\$ 853,836	\$ 719,447	-15.7%	\$ 550,489	-23.5%
Sources of Funds by Category:								
Intergovernmental	1,040,563	1,040,563	1,040,563	1,040,563	1,040,813	0.0%	1,039,088	-0.2%
Miscellaneous Revenues	17,978	328,737	19,591	16,602,788	13,145,042	66997.4%	19,000	-99.9%
Transfers	16,344,212	16,246,498	19,128,325	18,710,784	12,582,372	-34.2%	12,998,642	3.3%
Total Sources	17,402,753	17,615,798	20,188,479	36,354,135	26,768,227	32.6%	14,056,730	-47.5%
Uses of Funds:								
General Government	13,858,382	13,635,501	16,451,857	30,880,277	9,802,222	-40.4%	9,924,408	1.2%
Public Safety	3,618,921	3,618,921	3,808,922	3,808,921	4,008,921	5.3%	4,213,921	5.1%
Transfers to Other Funds	-	266,552	-	1,799,326	13,126,042	n/a	-	-100.0%
Total Uses	17,477,303	17,520,974	20,260,779	36,488,524	26,937,185	33.0%	14,138,329	-47.5%
Planned addition to (appropriation of) fund balance	(74,550)	94,824	(72,300)	(134,389)	(168,958)	133.7%	(81,599)	-51.7%
Ending Fund Balance	\$ 684,462	\$ 853,836	\$ 781,536	\$ 719,447	\$ 550,489	-29.6%	\$ 468,890	-14.8%

Pension Obligation Bond - Series 2003A
 Fund 226

Description: This fund is used to account for revenues and expenditures to retire \$40,042,953 in bonds issued to fund the unfunded pension obligations of the City to the General Employee's Pension Plan.

Funding Source: The debt service payment is funded from the General Fund and from all other funds that incur payroll expense, including Gainesville Regional Utilities.

Legal Basis: The City Commission adopted Resolution 020918 on February 24, 2003.

Fund Balance: There are no significant changes in fund balance.

	FY2013 Adopted	FY2013 Actual	FY2014 Adopted	FY2014 Actual	FY2015 Adopted	% Change FY14 to FY15	FY2016 Adopted	% Change FY15 to FY16
Beginning Fund Balance	\$ 64,648	\$ 64,648	\$ 80,037	\$ 80,037	\$ 102,738	28.4%	\$ 107,738	4.9%
Sources of Funds:								
Miscellaneous:								
Gain/Loss on Investments	1,346	15,389	1,393	22,702	5,000	258.9%	5,000	0.0%
Transfers from:								
Gainesville Reg. Utilities	1,436,381	1,436,381	1,559,187	1,559,187	1,752,890	12.4%	1,803,163	2.9%
General Fund	417,214	417,214	452,885	452,885	463,809	2.4%	508,840	9.7%
CDBG	14,574	14,574	15,819	15,819	14,786	-6.5%	15,475	4.7%
HOME	1,201	1,201	1,304	1,304	2,321	78.0%	2,327	0.3%
Cultural Affairs	1,925	1,925	2,090	2,090	3,042	45.6%	3,372	10.8%
Community Redev Agency	17,260	17,260	18,735	18,735	19,157	2.3%	22,883	19.4%
Stormwater Mgmt Utility	51,901	51,901	56,338	56,338	67,283	19.4%	70,279	4.5%
Ironwood Golf Course	5,546	5,546	6,020	6,020	4,977	-17.3%	5,016	0.8%
Fl Bldg Codes Enforcement	33,087	33,087	35,916	35,916	37,195	3.6%	41,629	11.9%
Solid Waste Collection	15,094	15,094	16,385	16,385	16,968	3.6%	19,560	15.3%
Regional Transit System	223,003	223,003	242,068	242,068	220,081	-9.1%	308,113	40.0%
Fleet Services	30,194	30,194	32,776	32,776	33,488	2.2%	39,318	17.4%
General Insurance	23,274	23,274	25,263	25,263	28,778	13.9%	33,140	15.2%
Employee Health/Accident	2,167	2,167	2,352	2,352	2,163	-8.0%	2,318	7.2%
General Pension	4,527	4,527	4,915	4,915	4,910	-0.1%	6,883	40.2%
Disability Pension	777	777	844	844	959	13.6%	-	-100.0%
Police & Fire Pensions	2,446	2,446	2,656	2,656	2,730	2.8%	3,192	16.9%
Retiree Health Insurance	204	204	222	222	238	7.2%	267	12.2%
Total Sources	2,282,121	2,296,164	2,477,168	2,498,477	2,680,775	8.2%	2,890,775	7.8%
Uses of Funds:								
General Government:								
Principal Payments	697,340	697,340	755,144	755,144	803,088	6.3%	846,827	5.4%
Interest Payments	1,583,435	1,583,435	1,720,632	1,720,632	1,872,687	8.8%	2,038,948	8.9%
Total Uses	2,280,775	2,280,775	2,475,776	2,475,776	2,675,775	8.1%	2,885,775	7.8%
Planned addition to (appropriation of) fund balance	1,346	15,389	1,392	22,701	5,000	259.2%	5,000	0.0%
Ending Fund Balance	\$ 65,994	\$ 80,037	\$ 81,429	\$ 102,738	\$ 107,738	32.3%	\$ 112,738	4.6%

Pension Obligation Bond - Series 2003B
 Fund 227

Description: This fund is used to account for revenues and expenditures to retire \$49,851,806 in bonds issued to fund the unfunded pension obligations of the City to the Consolidated Police Officers' and Firefighters' Pension Plans.

Funding Source: The debt service payment is funded from the General Fund.

Legal Basis: The City Commission adopted Resolution 020918 on February 24, 2003.

Fund Balance: There are no significant changes in fund balance.

	FY2013 Adopted	FY2013 Actual	FY2014 Adopted	FY2014 Actual	FY2015 Adopted	% Change FY14 to FY15	FY2016 Adopted	% Change FY15 to FY16
Beginning Fund Balance	\$ 81,167	\$ 81,167	\$ 94,346	\$ 94,346	\$ 116,034	23.0%	\$ 126,034	8.6%
Sources of Funds:								
Miscellaneous:								
Gain/Loss on Investments	1,978	13,179	2,047	21,688	10,000	388.5%	10,000	0.0%
Transfers from:								
General Fund	3,618,921	3,618,921	3,808,921	3,808,921	4,008,921	5.3%	4,213,921	5.1%
Total Sources	3,620,899	3,632,100	3,810,968	3,830,609	4,018,921	5.5%	4,223,921	5.1%
Uses of Funds:								
Public Safety:								
Principal Payments	753,010	753,010	804,215	804,214	848,689	5.5%	886,928	4.5%
Interest Payments	2,865,911	2,865,911	3,004,707	3,004,707	3,160,232	5.2%	3,326,993	5.3%
Total Uses	3,618,921	3,618,921	3,808,922	3,808,921	4,008,921	5.3%	4,213,921	5.1%
Planned addition to (appropriation of) fund balance	1,978	13,179	2,046	21,688	10,000	388.8%	10,000	0.0%
Ending Fund Balance	\$ 83,145	\$ 94,346	\$ 96,392	\$ 116,034	\$ 126,034	30.8%	\$ 136,034	7.9%

**Guaranteed Entitlement Revenue and Refunding Bond of 2004
 Fund 228**

Description: This fund is used to account for revenues and expenditures associated with partial refunding of the Guaranteed Entitlement Refunding and Revenue bond of 1994 through 2017.

Funding Source: The debt service payment is funded through the Guaranteed Entitlement portion of the City's State Revenue Sharing accounts 2402-Cigarette Tax and 2403-Motor Fuel Tax.

Legal Basis: The City Commission adopted Resolution 030597 on November 10, 2003.

Fund Balance: There are no significant changes in fund balance.

	FY2013 Adopted	FY2013 Actual	FY2014 Adopted	FY2014 Actual	FY2015 Adopted	% Change FY14 to FY15	FY2016 Adopted	% Change FY15 to FY16
Beginning Fund Balance	\$ 106,545	\$ 106,545	\$ 106,198	\$ 106,198	\$ 115,545	8.8%	\$ 117,545	1.7%
Sources of Funds:								
Intergovernmental:								
State Revenue Sharing	1,040,563	1,040,563	1,040,563	1,040,563	1,040,813	0.0%	1,039,088	-0.2%
Miscellaneous:								
Gain/Loss on Investments	3,488	3,203	3,461	12,442	3,000	-13.3%	3,000	0.0%
Total Sources	1,044,051	1,043,766	1,044,024	1,053,005	1,043,813	0.0%	1,042,088	-0.2%
Uses of Funds:								
General Government:								
Principal Payments	810,000	810,000	850,000	850,000	890,000	4.7%	935,000	5.1%
Interest Payments	233,813	233,813	193,313	193,313	150,813	-22.0%	104,088	-31.0%
Miscellaneous	1,000	300	1,000	345	1,000	0.0%	1,000	0.0%
Total Uses	1,044,813	1,044,113	1,044,313	1,043,658	1,041,813	-0.2%	1,040,088	-0.2%
Planned addition to (appropriation of) fund balance	(762)	(347)	(289)	9,347	2,000	-792.0%	2,000	0.0%
Ending Fund Balance	\$ 105,783	\$ 106,198	\$ 105,909	\$ 115,545	\$ 117,545	11.0%	\$ 119,545	1.7%

State Revolving Loan Agreement
 Fund 229

Description: This fund is used to account for revenues and expenditures related to the Depot Avenue Stormwater capital projects.

Funding Source: The debt service payment is funded from Stormwater System rates and fees.

Legal Basis: The City Commission adopted Resolution 000942 on February 12, 2001 to execute this loan. This fund is required under the provisions of the State Revolving Loan Program Agreement No. NP49717S with the State Department of Environmental Protection.

Fund Balance: There are no significant changes in fund balance.

	FY2013 Adopted	FY2013 Actual	FY2014 Adopted	FY2014 Actual	FY2015 Adopted	% Change FY14 to FY15	FY2016 Adopted	% Change FY15 to FY16
Beginning Fund Balance	\$ 102,206	\$ 102,206	\$ 93,465	\$ 93,465	\$ 112,281	20.1%	\$ 112,281	0.0%
Sources of Funds:								
Miscellaneous:								
Gain/Loss on Investments	3,308	(8,741)	3,424	18,816	-	-100.0%	-	n/a
Proceeds from LT Debt	-	266,552	-	1,725,963	-	n/a	-	n/a
Transfer from:								
Stormwater Mgmt Utility	270,516	270,516	270,516	270,516	270,516	0.0%	270,516	0.0%
Total Sources	273,824	528,327	273,940	2,015,295	270,516	-1.2%	270,516	0.0%
Uses of Funds:								
General Government:								
Principal Payments	257,538	257,537	262,636	262,635	262,635	0.0%	262,635	0.0%
Interest Payments	12,979	12,979	7,881	7,881	7,881	0.0%	7,881	0.0%
Transfers:								
T/T Depot Park SRF Loan	-	266,552	-	1,725,963	-	n/a	-	n/a
Total Uses	270,517	537,068	270,517	1,996,479	270,516	0.0%	270,516	0.0%
Planned addition to (appropriation of) fund balance	3,307	(8,741)	3,423	18,816	-	-100.0%	-	n/a
Ending Fund Balance	\$ 105,513	\$ 93,465	\$ 96,888	\$ 112,281	\$ 112,281	15.9%	\$ 112,281	0.0%

First Florida Government Financing Commission Bond of 2005
Fund 230

Description: This fund is used to account for revenues and expenditures related to the \$5,640,000 borrowing from the FFGFC. The proceeds from this loan will be used to fund various capital improvement projects.

Funding Source: The debt service payment is funded from General Fund, Eastside Tax Increment Fund and Stormwater Management Fund.

Legal Basis: The City Commission adopted Resolution 040897 on January 24, 2005.

Fund Balance: The increase in fund balance is due to gain and loss on investments.

	FY2013 Adopted	FY2013 Actual	FY2014 Adopted	FY2014 Actual	FY2015 Adopted	% Change FY14 to FY15	FY2016 Adopted	% Change FY15 to FY16
Beginning Fund Balance	\$ 1,412	\$ 1,412	\$ 9,945	\$ 9,945	\$ 19,664	97.7%	\$ 27,164	38.1%
Sources of Funds:								
Miscellaneous:								
Gain/Loss on Investments	151	946	122	1,622	500	309.8%	500	0.0%
Transfer from:								
General Fund	411,934	411,934	411,934	411,934	411,534	-0.1%	411,746	0.1%
Stormwater Mgmt Utility	15,000	15,000	15,000	15,000	15,000	0.0%	15,000	0.0%
Total Sources	427,085	427,880	427,056	428,556	427,034	0.0%	427,246	0.0%
Uses of Funds:								
General Government:								
Principal Payments	250,000	250,000	260,000	260,000	270,000	3.8%	280,000	3.7%
Interest Payments	161,934	161,934	151,934	151,934	141,534	-6.8%	131,746	-6.9%
Miscellaneous Costs	8,000	7,413	8,000	6,903	8,000	0.0%	8,000	0.0%
Total Uses	419,934	419,347	419,934	418,837	419,534	-0.1%	419,746	0.1%
Planned addition to (appropriation of) fund balance	7,151	8,533	7,122	9,719	7,500	5.3%	7,500	0.0%
Ending Fund Balance	\$ 8,563	\$ 9,945	\$ 17,067	\$ 19,664	\$ 27,164	59.2%	\$ 34,664	27.6%

Other Post Employment Benefit Obligation Bond of 2005

Fund 231

Description: This fund is used to account for revenues and expenditures to retire \$35,210,000 in bonds issued to fund the unfunded actuarial accrued liability for the Retired Employees Health and Accident Benefits Fund.

Funding Source: The debt service payment is funded from General Fund and all other funds that incur payroll expense, including Gainesville Regional Utilities. This debt was paid in full in FY14.

Legal Basis: The City Commission adopted Resolution 050128 on June 27, 2005.

Fund Balance: There are no significant changes in fund balance.

	FY2013 Adopted	FY2013 Actual	FY2014 Adopted	FY2014 Actual	FY2015 Adopted	% Change FY14 to FY15	FY2016 Adopted	% Change FY15 to FY16
Beginning Fund Balance	\$ 178,278	\$ 178,278	\$ 209,759	\$ 209,759	\$ -	-100.0%	\$ -	n/a
Sources of Funds:								
Miscellaneous:								
Gain/Loss on Investments	4,042	31,478	4,184	59,597	-	-100.0%	-	n/a
Transfer from:								
Gainesville Reg. Utilities	2,478,698	2,478,698	3,588,020	3,467,052	-	-100.0%	-	n/a
General Fund	2,158,728	2,158,728	3,124,852	3,012,046	-	-100.0%	-	n/a
CDBG	25,149	25,149	36,404	35,057	-	-100.0%	-	n/a
HOME	2,073	2,073	3,000	2,866	-	-100.0%	-	n/a
Cultural Affairs	3,321	3,321	4,808	4,700	-	-100.0%	-	n/a
Community Redev Agency	29,785	29,785	43,115	42,119	-	-100.0%	-	n/a
Stormwater Mgmt Utility	89,563	89,563	129,645	124,447	-	-100.0%	-	n/a
Ironwood Golf Course	9,570	9,570	13,853	13,395	-	-100.0%	-	n/a
Fl Bldg Codes Enforcement	57,097	57,097	82,654	80,176	-	-100.0%	-	n/a
Solid Waste Collection	26,048	26,048	37,705	36,439	-	-100.0%	-	n/a
Regional Transit System	384,829	384,829	557,055	538,792	-	-100.0%	-	n/a
Fleet Services	52,105	52,105	75,424	72,488	-	-100.0%	-	n/a
General Insurance	40,162	40,162	58,136	56,385	-	-100.0%	-	n/a
Employee Health/Accident	3,739	3,739	5,412	5,115	-	-100.0%	-	n/a
General Pension	7,813	7,813	11,309	11,094	-	-100.0%	-	n/a
Disability Pension	1,341	1,341	1,942	1,915	-	-100.0%	-	n/a
Police & Fire Pensions	4,222	4,222	6,110	6,001	-	-100.0%	-	n/a
Retiree Health Insurance	353	353	510	510	-	-100.0%	-	n/a
Total Sources	5,378,638	5,406,074	7,784,138	7,570,194	-	-100.0%	-	n/a
Uses of Funds:								
General Government:								
Principal Payments	4,800,000	4,800,000	7,430,000	7,430,000	-	-100.0%	-	n/a
Interest Payments	574,593	574,593	349,953	349,953	-	-100.0%	-	n/a
Total Uses	5,374,593	5,374,593	7,779,953	7,779,953	-	-100.0%	-	n/a
Planned addition to (appropriation of) fund balance	4,045	31,481	4,185	(209,759)	-	-100.0%	-	n/a
Ending Fund Balance	\$ 182,323	\$ 209,759	\$ 213,944	\$ -	\$ -	-100.0%	\$ -	n/a

Capital Improvement Revenue Bond of 2005
 Fund 232

Description: This fund is used to account for revenues and expenditures to accumulate the debt service requirements of the CIRB of 2005.

Funding Source: The debt service payment is funded from General Fund.

Legal Basis: The City Commission adopted Resolution 050532 on October 24, 2005. On February 6, 2014, the City Commission adopted Resolution 130549 to authorize the issuance of a refunding note to advance refund this debt service.

Fund Balance: There are no significant changes in fund balance.

	FY2013 Adopted	FY2013 Actual	FY2014 Adopted	FY2014 Actual	FY2015 Adopted	% Change FY14 to FY15	FY2016 Adopted	% Change FY15 to FY16
Beginning Fund Balance	\$ 70,426	\$ 70,426	\$ 73,363	\$ 73,363	\$ 5,547	-92.4%	\$ 547	-90.1%
Sources of Funds:								
Miscellaneous:								
Gain/Loss on Investments	2,030	6,737	2,101	5,547	-	-100.0%	-	n/a
Transfer from:								
General Fund	1,725,269	1,725,269	1,725,469	1,124,200	1,125,900	-34.7%	-	-100.0%
Total Sources	1,727,299	1,732,006	1,727,570	1,129,747	1,125,900	-34.8%	-	-100.0%
Uses of Funds:								
General Government:								
Principal Payments	995,000	995,000	1,035,000	1,035,000	1,080,000	4.3%	-	-100.0%
Interest Payments	730,269	730,269	690,469	87,300	45,900	-93.4%	-	-100.0%
Miscellaneous Costs	-	3,800	-	1,900	5,000	n/a	-	-100.0%
Transfer to:								
Revenue Refund 2014 (241)	-	-	-	73,363	-	n/a	-	n/a
Total Uses	1,725,269	1,729,069	1,725,469	1,197,563	1,130,900	-34.5%	-	-100.0%
Planned addition to (appropriation of) fund balance	2,030	2,937	2,101	(67,816)	(5,000)	-338.0%	-	-100.0%
Ending Fund Balance	\$ 72,456	\$ 73,363	\$ 75,464	\$ 5,547	\$ 547	-99.3%	\$ 547	0.0%

**GPD-Energy Conservation Master Lease Purchase Agreement
 Fund 233**

Description: This fund is used to account for revenues and expenditures associated with the lease/purchase agreement with Siemens Financial Services, Inc. for energy conservation measures at the Gainesville Police Department Headquarters building.

Funding Source: The debt service payment is funded from General Fund.

Legal Basis: The City Commission adopted Resolution 051200 on April 24, 2006.

Fund Balance: There are no significant changes in fund balance.

	FY2013 Adopted	FY2013 Actual	FY2014 Adopted	FY2014 Actual	FY2015 Adopted	% Change FY14 to FY15	FY2016 Adopted	% Change FY15 to FY16
Beginning Fund Balance	\$ 35,695	\$ 35,695	\$ 46,953	\$ 46,953	\$ 62,558	33.2%	\$ 76,558	22.4%
Sources of Funds:								
Miscellaneous:								
Gain/Loss on Investments	1,217	(2,743)	1,749	1,605	-	-100.0%	-	n/a
Transfer from:								
General Fund	115,393	115,393	115,393	115,393	115,393	0.0%	101,393	-12.1%
Total Sources	116,610	112,650	117,142	116,998	115,393	-1.5%	101,393	-12.1%
Uses of Funds:								
General Government:								
Principal Payments	80,453	80,453	83,884	83,884	87,460	4.3%	91,190	4.3%
Interest Payments	20,940	20,939	17,509	17,509	13,933	-20.4%	10,203	-26.8%
Total Uses	101,393	101,392	101,393	101,393	101,393	0.0%	101,393	0.0%
Planned addition to (appropriation of) fund balance	15,217	11,258	15,749	15,605	14,000	-11.1%	-	-100.0%
Ending Fund Balance	\$ 50,912	\$ 46,953	\$ 62,702	\$ 62,558	\$ 76,558	22.1%	\$ 76,558	0.0%

First Florida Government Financing Commission Bond of 2007
 Fund 235

Description: This fund is used to account for revenues and expenditures related to the \$1,500,000 borrowing from the FFGFC. The proceeds from this loan will be used to fund roadway reconstruction work.

Funding Source: The debt service payment is funded from General Fund.

Legal Basis: The City Commission adopted Resolution 061031 on March 12, 2007.

Fund Balance: The changes in fund balance reflect the variable miscellaneous costs associated with this fund. This fund balance will be monitored and if needed, transfers will be made to cover the overage.

	FY2013 Adopted	FY2013 Actual	FY2014 Adopted	FY2014 Actual	FY2015 Adopted	% Change FY14 to FY15	FY2016 Adopted	% Change FY15 to FY16
Beginning Fund Balance	\$ 498	\$ 498	\$ (1)	\$ (1)	\$ (1,747)	174600%	\$ (4,247)	143.1%
Sources of Funds:								
Miscellaneous:								
Gain/Loss on Investments		442		311	500	n/a	500	0.0%
Transfer from:								
General Fund	116,605	117,873	114,005	114,005	116,600	2.3%	113,975	-2.3%
Total Sources	116,605	118,315	114,005	114,316	117,100	2.7%	114,475	-2.2%
Uses of Funds:								
General Government:								
Principal Payments	65,000	65,000	65,000	65,000	70,000	7.7%	70,000	0.0%
Interest Payments	51,605	51,605	49,005	49,005	46,600	-4.9%	43,975	-5.6%
Miscellaneous Costs	3,000	2,209	3,000	2,057	3,000	0.0%	3,000	0.0%
Total Uses	119,605	118,814	117,005	116,062	119,600	2.2%	116,975	-2.2%
Planned addition to (appropriation of) fund balance	(3,000)	(499)	(3,000)	(1,746)	(2,500)	-16.7%	(2,500)	0.0%
Ending Fund Balance	\$ (2,502)	\$ (1)	\$ (3,001)	\$ (1,747)	\$ (4,247)	41.5%	\$ (6,747)	58.9%

Capital Improvement Revenue Note 2009
 Fund 236

Description: This fund is used to account for the debt service requirements of the CIRN of 2009.

Funding Source: The debt service payment is funded from General Fund, the Solid Waste Fund and the Local Option Gas Tax (LOGT) Capital Project Fund.

Legal Basis: The City Commission adopted Resolution 080995 on July 2, 2009.

Fund Balance: The changes in fund balance reflect the variable miscellaneous costs associated with this fund. This fund balance will be monitored and if needed, transfers will be made to cover the overage.

	FY2013 Adopted	FY2013 Actual	FY2014 Adopted	FY2014 Actual	FY2015 Adopted	% Change FY14 to FY15	FY2016 Adopted	% Change FY15 to FY16
Beginning Fund Balance	\$ 78,666	\$ 78,666	\$ 75,287	\$ 75,287	\$ 82,688	9.8%	\$ (41,686)	-150.4%
Sources of Funds:								
Miscellaneous:								
Gain/Loss on Investments		(3,380)	-	3,778		n/a		n/a
Transfer from:								
General Fund	319,194	315,385	319,126	319,126	315,247	-1.2%	314,613	-0.2%
LOGT Capital Prj Fund	563,810	563,810	564,023	564,023	563,564	-0.1%	562,431	-0.2%
Solid Waste Fund	74,614	74,614	74,643	74,643	74,581	-0.1%	74,432	-0.2%
Total Sources	957,618	950,429	957,792	961,570	953,392	-0.5%	951,476	-0.2%
Uses of Funds:								
General Government:								
Principal Payments	465,000	411,339	490,000	433,454	515,000	5.1%	540,000	4.9%
Interest Payments	613,236	542,469	588,645	520,715	562,766	-4.4%	535,600	-4.8%
Miscellaneous Costs	5,000		5,000	-	-	-100.0%	-	n/a
Total Uses	1,083,236	953,808	1,083,645	954,169	1,077,766	-0.5%	1,075,600	-0.2%
Planned addition to (appropriation of) fund balance	(125,618)	(3,379)	(125,853)	7,401	(124,374)	-1.2%	(124,124)	-0.2%
Ending Fund Balance	\$ (46,952)	\$ 75,287	\$ (50,566)	\$ 82,688	\$ (41,686)	-17.6%	\$ (165,810)	297.8%

Capital Improvement Revenue Bond 2010
Fund 237

Description: This fund is used to account for the debt service requirements for the \$4,350,000 in planned bond issues to fund Ironwood renovations, One-Stop Homelessness Center and LED metering.

Funding Source: The debt service payment is funded from General Fund and Ironwood Golf Course.

Legal Basis: The City Commission adopted Resolution 091049 on June 3, 2010.

Fund Balance: The reduction of fund balance reflects the debt service payments made directly from the City's Enterprise Funds.

	FY2013 Adopted	FY2013 Actual	FY2014 Adopted	FY2014 Actual	FY2015 Adopted	% Change FY14 to FY15	FY2016 Adopted	% Change FY15 to FY16
Beginning Fund Balance	\$ 14,378	\$ 14,378	\$ 32,816	\$ 32,816	\$ 54,559	66.3%	\$ (21,025)	-138.5%
Sources of Funds:								
Miscellaneous:								
Gain/Loss on Investments	418	(900)	1,110	2,029	-	-100.0%	-	n/a
Transfer from:								
General Fund	239,454	239,454	240,946	240,946	242,805	0.8%	240,166	-1.1%
Ironwood Capital Surcharge	95,173	-	95,657	-	-	-100.0%	-	n/a
Total Sources	335,045	238,554	337,713	242,975	242,805	-28.1%	240,166	-1.1%
Uses of Funds:								
General Government:								
Principal Payments	170,000	118,684	175,000	122,174	180,000	2.9%	125,665	-30.2%
Interest Payments	145,289	101,432	141,889	99,058	138,389	-2.5%	93,976	-32.1%
Total Uses	315,289	220,116	316,889	221,232	318,389	0.5%	219,641	-31.0%
Planned addition to (appropriation of) fund balance	19,756	18,438	20,824	21,743	(75,584)	-463.0%	20,525	-127.2%
Ending Fund Balance	\$ 34,134	\$ 32,816	\$ 53,640	\$ 54,559	\$ (21,025)	-139.2%	\$ (500)	-97.6%

Revenue Refunding Note 2011
 Fund 238

Description: This fund is used to account for revenues and expenditures to refinance \$6,230,000 from the FFGFC of 2002 Bond.

Funding Source: The debt service payment is funded from General Fund.

Legal Basis: The City Commission adopted Resolution 110358 on October 20, 2011.

Fund Balance: There are no significant changes in fund balance.

	FY2013 Adopted	FY2013 Actual	FY2014 Adopted	FY2014 Actual	FY2015 Adopted	% Change FY14 to FY15	FY2016 Adopted	% Change FY15 to FY16
Beginning Fund Balance	\$ 4,136	\$ 4,136	\$ 7,323	\$ 7,323	\$ 9,028	23.3%	\$ 9,028	0.0%
Sources of Funds:								
Miscellaneous:								
Gain/Loss on Investments	-	3,187	-	1,705	-	n/a	-	n/a
Transfer from:								
General Fund	693,724	693,724	690,744	690,744	692,528	0.3%	688,958	-0.5%
Total Sources	693,724	696,911	690,744	692,449	692,528	0.3%	688,958	-0.5%
Uses of Funds:								
General Government:								
Principal Payments	550,000	550,000	560,000	560,000	575,000	2.7%	585,000	1.7%
Interest Payments	143,724	143,724	130,744	130,744	117,528	-10.1%	103,958	-11.5%
Total Uses	693,724	693,724	690,744	690,744	692,528	0.3%	688,958	-0.5%
Planned addition to (appropriation of) fund balance	-	3,187	-	1,705	-	n/a	-	n/a
Ending Fund Balance	\$ 4,136	\$ 7,323	\$ 7,323	\$ 9,028	\$ 9,028	23.3%	\$ 9,028	0.0%

Revenue Note Series 2011A
 Fund 239

Description: This fund is used to account for the debt service requirements for the \$3,730,000 in planned bond issues to fund Gainesville Police Headquarters project, arsenic remediation and general park improvements.

Funding Source: The debt service payment is funded from General Fund.

Legal Basis: The City Commission adopted Resolution 110542 on December 15, 2011.

Fund Balance: There are no significant changes in fund balance.

	FY2013 Adopted	FY2013 Actual	FY2014 Adopted	FY2014 Actual	FY2015 Adopted	% Change FY14 to FY15	FY2016 Adopted	% Change FY15 to FY16
Beginning Fund Balance	\$ 20,957	\$ 20,957	\$ 24,345	\$ 24,345	\$ 28,040	15.2%	\$ 28,040	0.0%
Sources of Funds:								
Miscellaneous:								
Gain/Loss on Investments	-	3,388	-	3,696	-	n/a	-	n/a
Transfer from:								
General Fund	429,234	429,234	426,219	426,218	433,090	1.6%	429,617	-0.8%
Total Sources	429,234	432,622	426,219	429,914	433,090	1.6%	429,617	-0.8%
Uses of Funds:								
General Government:								
Principal Payments	350,000	350,000	355,000	355,000	370,000	4.2%	375,000	1.4%
Interest Payments	79,234	79,234	71,219	71,219	63,090	-11.4%	54,617	-13.4%
Total Uses	429,234	429,234	426,219	426,219	433,090	1.6%	429,617	-0.8%
Planned addition to (appropriation of) fund balance	-	3,388	-	3,695	-	n/a	-	n/a
Ending Fund Balance	\$ 20,957	\$ 24,345	\$ 24,345	\$ 28,040	\$ 28,040	15.2%	\$ 28,040	0.0%

Revenue Refunding Note 2014
 Fund 241

Description: This fund is used to account for revenues and expenditures to refinance \$13,710,000 from the CIRB of 2005 Bond.

Funding Source: The debt service payment is funded from the General Fund.

Legal Basis: On February 6, 2014, adopted 130549 to authorize the issuance of a refunding note to advance refund this debt service.

Fund Balance: There are no significant changes in fund balance.

	FY2013 Adopted	FY2013 Actual	FY2014 Adopted	FY2014 Actual	FY2015 Adopted	% Change FY14 to FY15	FY2016 Adopted	% Change FY15 to FY16
Beginning Fund Balance	\$ -	\$ -	\$ -	\$ -	\$ 12,512	n/a	\$ 12,512	0.0%
Sources of Funds:								
Miscellaneous:								
Gain/Loss on Investments	-	-	-	6,287	-	n/a	-	n/a
Debt Issuance	-	-	-	14,715,000	-	n/a	-	n/a
Transfer from:								
Capital Impr Rev Bd (232)	-	-	-	73,363	-	n/a	-	n/a
General Fund	-	-	-	475,380	515,160	n/a	1,641,200	218.6%
Total Sources	-	-	-	15,270,030	515,160	n/a	1,641,200	218.6%
Uses of Funds:								
General Government:								
Principal Payments	-	-	-	125,000	165,000	n/a	1,295,000	684.8%
Interest Payments	-	-	-	222,687	350,160	n/a	346,200	-1.1%
Issuance Expense	-	-	-	41,837	-	n/a	-	n/a
Deposit to Refund Escrow	-	-	-	14,867,994	-	n/a	-	n/a
Total Uses	-	-	-	15,257,518	515,160	n/a	1,641,200	218.6%
Planned addition to (appropriation of) fund balance	-	-	-	12,512	-	n/a	-	n/a
Ending Fund Balance	\$ -	\$ -	\$ -	\$ 12,512	\$ 12,512	n/a	\$ 12,512	0.0%

**FY2015 Capital Improvement Bond Issuance
 Fund 242**

Description: This fund is used to account for revenues and expenditures to finance \$13,126,042 in capital projects.

Funding Source: The debt service payment is funded from the General Fund.

Legal Basis: The City Commission adopted Resolution 140477 & 140478 on November 20, 2014.

Fund Balance: There are no significant changes in fund balance.

	FY2013 Adopted	FY2013 Actual	FY2014 Adopted	FY2014 Actual	FY2015 Adopted	% Change FY14 to FY15	FY2016 Adopted	% Change FY15 to FY16
Beginning Fund Balance	\$ -	\$ -	\$ -	\$ -	\$ -	n/a	\$ -	n/a
Sources of Funds:								
Miscellaneous:								
Debt Issuance	-	-	-	-	13,126,042	n/a	-	-100.0%
Transfer from:								
General Fund	-	-	-	-	1,005,758	n/a	1,034,899	2.9%
Total Sources	-	-	-	-	14,131,800	n/a	1,034,899	-92.7%
Uses of Funds:								
General Government:								
Miscellaneous Fees	-	-	-	-	75,970	n/a	-	-100.0%
Principal Payments	-	-	-	-	510,000	n/a	510,000	0.0%
Interest Payments	-	-	-	-	419,788	n/a	524,899	25.0%
Transfer to:								
Capital Project Fund (354)	-	-	-	-	13,126,042	n/a	-	-100.0%
Total Uses	-	-	-	-	14,131,800	n/a	1,034,899	-92.7%
Planned addition to (appropriation of) fund balance	-	-	-	-	-	n/a	-	n/a
Ending Fund Balance	\$ -	\$ -	\$ -	\$ -	\$ -	n/a	\$ -	n/a

Capital Projects Funds are used to account for financial resources to be used for the acquisition or construction of major capital facilities (other than those financed by Proprietary Funds and Trust Funds).

Capital Projects Funds		
General Capital Projects	Central Fleet Garage Project	CIRN 2009 Bond Capital Projects
American Recovery and Reinvestment Act Capital Projects	Capital Improvement Revenue Bonds of 2005 Capital Projects	Wild Spaces Public Places Capital Projects
Public Improvement Construction Fund	Kennedy Home Acquisition/Demolition	Wild Space Public Places Land Acquisition
Greenspace Acquisition	Campus Development Agreement	Senior Recreation Center
FY1996 Road Improvement	Energy Conservation Projects	CIRB 2010 Capital Projects
FFGFC 2002 Capital Projects	5-Cents Local Option Gas Tax (LOGT) Capital Projects	Revenue Note 2011A Capital Projects
Fifth Ave/Pleasant Street Rehabilitation Project	Additional 5 Cents LOGT CIRN 2009 Projects	Downtown Parking Garage
FFGFC 2005 Capital Projects	TMS Building Construction	FY15 Capital Projects Bond
Depot Avenue Stormwater Facility	Equipment Replacement Fund	Roadway Resurfacing Program
Facilities Maintenance Recurring Fund		

All Capital Projects Funds
 Summary of Revenues and Expenses

	FY2013 Adopted	FY2013 Actual	FY2014 Adopted	FY2014 Actual	FY2015 Adopted	% Change FY14 to FY15	FY2016 Adopted	% Change FY15 to FY16
Beginning Fund Balance	\$ 55,283,204	\$ 55,283,204	\$ 42,163,880	\$ 42,163,880	\$ 31,086,660	-26.3%	\$ 30,265,391	-2.6%
Sources of Funds by Category:								
Taxes	1,800,000	1,842,312	1,800,000	1,902,354	1,800,000	0.0%	1,800,000	0.0%
Intergovernmental	-	3,916,634	-	1,265,760	-	n/a	-	n/a
Charges for Services	-	-	-	11,700	-	n/a	-	n/a
Miscellaneous Revenues	834,985	(2,493,673)	759,578	2,304,046	472,643	-37.8%	637,878	35.0%
Transfers	1,803,304	7,705,932	1,078,000	5,205,940	17,679,052	1540.0%	3,929,515	-77.8%
Total Sources	4,438,289	10,971,205	3,637,578	10,689,800	19,951,695	448.5%	6,367,393	-68.1%
Uses of Funds:								
General Government	252,000	9,841,376	278,000	2,755,933	1,572,802	465.8%	485,910	-69.1%
Public Safety	1,696,048	6,049,216	336,750	7,297,597	7,940,397	2258.0%	721,726	-90.9%
Physical Environment	-	1,110,392	-	1,681,713	-	n/a	-	n/a
Transportation	1,439,206	3,107,323	1,058,250	6,110,356	5,920,754	459.5%	3,876,574	-34.5%
Economic Environment	1,100,000	-	-	64,440	-	n/a	-	n/a
Human Services	(9,408)	89,268	-	1,396,952	-	n/a	-	n/a
Cultural & Recreation	916,466	2,846,854	55,000	849,603	4,335,447	7782.6%	561,446	-87.0%
Transfers to Other Funds	1,003,810	1,046,100	1,004,023	1,610,427	1,003,564	0.0%	1,002,431	-0.1%
Total Uses	6,398,122	24,090,529	2,732,023	21,767,020	20,772,964	660.4%	6,648,087	-68.0%
Planned addition to (appropriation of) fund balance	(1,959,833)	(13,119,324)	905,555	(11,077,220)	(821,269)	-190.7%	(280,694)	-65.8%
Ending Fund Balance	\$ 53,323,371	\$ 42,163,880	\$ 43,069,435	\$ 31,086,660	\$ 30,265,391	-29.7%	\$ 29,984,697	-0.9%

General Capital Projects Fund
Fund 302

Description: The General Capital Projects Fund is used to account for the costs of various projects.

Funding Source: Financing for this fund is generally provided by operating transfers from other funds of the City and interest earnings.

Legal Basis: Each year the City Commission approves this allocation through the Capital Improvement Plan and budget process.

Fund Balance: There are no significant changes in fund balance. Fund balance includes amounts unspent but budgeted in prior years for ongoing long-term capital projects.

There are both restricted and assigned fund balance within this fund.

	FY2013 Adopted	FY2013 Actual	FY2014 Adopted	FY2014 Actual	FY2015 Adopted	% Change FY14 to FY15	FY2016 Adopted	% Change FY15 to FY16
Beginning Fund Balance	\$ 11,938,119	\$ 11,938,119	\$ 8,569,804	\$ 8,569,804	\$ 5,290,336	-38.3%	\$ 5,356,228	1.2%
Sources of Funds:								
Miscellaneous:								
Gain/Loss on Investments	112,261	(719,321)	112,261	446,981	115,629	3.0%	119,097	3.0%
Energy Conserv. Rebates	-	31,937	-	550	-	n/a	-	n/a
Other Miscellaneous	-	51,997	-	-	-	n/a	-	n/a
Donations/Contributions	-	-	-	37,500	-	n/a	-	n/a
Transfers:								
General Fund (001)	1,078,304	2,659,127	778,000	1,318,020	1,317,446	69.3%	317,446	-75.9%
Federal LECF (109)	-	-	-	704,611	-	n/a	-	n/a
GRU	-	-	-	60,000	-	n/a	-	n/a
Solid Waste (420)	300,000	300,000	300,000	676,505	-	-100.0%	-	n/a
Total Sources	1,490,565	2,323,740	1,190,261	3,244,167	1,433,075	20.4%	436,543	-69.5%
Uses of Funds:								
General Government:								
ADA Compliance	5,000	6,859	25,000	8,337	-	-100.0%	-	n/a
City Hall Waterproofing	-	4,144	-	-	-	n/a	-	n/a
E/Gov Software & Hardware	-	37,557	-	163,294	-	n/a	-	n/a
FM Administration	-	-	-	-	49,737	n/a	50,910	2.4%
GS Unscheduled Repairs	-	-	100,000	83,806	-	-100.0%	-	n/a
Info Tech Network Equip	-	4,994	-	658	-	n/a	-	n/a
PC Replacement Plan	100,000	95,192	125,000	121,598	-	-100.0%	-	n/a
Power District Prjt - Pioria	-	1,814,654	-	175,000	-	n/a	-	n/a
Public Facilities Upgrades	-	229,238	-	18,374	-	n/a	-	n/a
Rosa Williams Bldg Imprv	-	2,975	-	-	-	n/a	-	n/a
VOIP Phone Equipment	-	19,595	-	-	-	n/a	-	n/a
Website Redesign Upgrd Prjt	-	86,288	-	29,719	-	n/a	-	n/a
Other Misc. Projects	52,000	31,042	28,000	15,510	-	-100.0%	-	n/a
Public Safety:								
Aircards & Printers-GPD	77,500	-	-	75,268	-	n/a	-	n/a
Fire Heart Monitors	93,548	-	-	-	-	n/a	-	n/a
Fire Station 1 Design/Land	1,000,000	39,215	-	863,965	1,300,000	n/a	-	-100.0%
GPD GPS Equipment	20,000	-	-	2,834	-	n/a	-	n/a
GPD Headqtrs Annex	-	1,898,687	-	3,845,325	-	n/a	-	n/a
GPD Laptops	-	-	-	-	277,446	n/a	-	-100.0%
GPD Radios	-	341,700	-	-	-	n/a	-	n/a
GPD Permeable Parking Lot	200,000	-	-	200,000	-	n/a	-	n/a
GPD Server Upgrade	-	-	-	101,707	-	n/a	-	n/a
Public Safety Equipment	-	77,948	86,750	114,209	(300,000)	-445.8%	-	-100.0%

General Capital Projects Fund
 Fund 302

	FY2013 Adopted	FY2013 Actual	FY2014 Adopted	FY2014 Actual	FY2015 Adopted	% Change FY14 to FY15	FY2016 Adopted	% Change FY15 to FY16
Uses of Funds (continued):								
Transportation:								
Bicycle & Pedestrian Connect	200,000	5,209	-	90,035	-	n/a	-	n/a
CSX/6th Street Project	-	-	-	101,805	-	n/a	-	n/a
Depot Avenue	-	-	-	(318,864)	-	n/a	-	n/a
Downtown Parking Garage	-	-	-	47,475	-	n/a	-	n/a
Gen. Roadway Resurfacing	300,000	400,621	300,000	456,557	-	-100.0%	-	n/a
Median Project	15,000	27,548	15,000	8,675	15,000	0.0%	15,000	0.0%
PW Asphalt Section	152,554	89,033	152,554	-	-	-100.0%	-	n/a
PW Mast Arm Maintenance	60,681	69,100	-	-	-	n/a	-	n/a
PW Radio Replacement	-	-	70,000	-	-	-100.0%	-	n/a
RTS Video Surveillance Equip	-	-	120,696	-	-	-100.0%	-	n/a
Sidewalk Construction	-	-	-	24,002	-	n/a	-	n/a
Sidewalk Maintenance	-	15,925	-	-	-	n/a	100,000	n/a
Sign Retroreflectivity	-	-	-	99,998	-	n/a	-	n/a
Traffic Management System	-	74,472	-	-	-	n/a	-	n/a
Economic Environment:								
GTEC Capital Improvements	100,000	-	-	75	-	n/a	-	n/a
Cultural & Recreation:								
AED Replacement/Purchase	-	-	-	-	12,560	n/a	12,560	0.0%
Bivens Arm Marsh Restoration	-	-	-	-	-	n/a	177,446	n/a
Boardwalk Replacement	25,000	3,223	25,000	2,244	12,440	-50.2%	12,440	0.0%
Cone Park	60,000	60,000	-	-	-	n/a	-	n/a
Greentree/Kiwanis Park	200,000	34,070	-	78,394	-	n/a	-	n/a
Land Improvements	-	-	-	1,091	-	n/a	-	n/a
Nature Park Improvements	-	54,496	-	37,589	-	n/a	-	n/a
Pine Ridge Playground	40,000	28,190	-	8,391	-	n/a	-	n/a
Playground Replacement	30,000	17,987	30,000	52,058	-	-100.0%	-	n/a
Roper Park Project	-	-	-	5,910	-	n/a	-	n/a
Westside Pool Pump Roof	-	-	-	8,596	-	n/a	-	n/a
Transfers to:								
Misc Grants Fund (115)	-	122,093	-	-	-	n/a	-	n/a
Total Uses	2,731,283	5,692,055	1,078,000	6,523,635	1,367,183	26.8%	368,356	-73.1%
Planned addition to								
(appropriation of) fund balance	(1,240,718)	(3,368,315)	112,261	(3,279,468)	65,892	-41.3%	68,187	3.5%
Ending Fund Balance	\$ 10,697,401	\$ 8,569,804	\$ 8,682,065	\$ 5,290,336	\$ 5,356,228	-38.3%	\$ 5,424,415	1.3%

FY2015 Revenue	\$ 2,358,421
FY2015 Expenditures	\$ (3,642,862)
Previously Appropriated Funds	\$ (3,726,932)
Fund Balance Available for Appropriation for FY2015 as of 3/31/2015	\$ 278,963

**Public Improvement Construction Fund Capital Projects Fund
 Fund 304**

Description: The Public Improvement Construction Fund is used to account for the costs associated with various capital projects.

Funding Source: Financing is provided by the Guaranteed Entitlement Refunding and Revenue Bonds of 1994.

Legal Basis: The City Commission adopted Resolution R-94-15.

Fund Balance: There are no significant changes in fund balance. Fund balance includes amounts unspent but budgeted in prior years for ongoing long-term capital projects.

The fund balance within this fund is assigned.

	FY2013 Adopted	FY2013 Actual	FY2014 Adopted	FY2014 Actual	FY2015 Adopted	% Change FY14 to FY15	FY2016 Adopted	% Change FY15 to FY16
Beginning Fund Balance	\$ 11,900	\$ 11,900	\$ 11,202	\$ 11,202	\$ 11,876	6.0%	\$ 11,876	0.0%
Sources of Funds:								
Miscellaneous:								
Gain/Loss on Investments	-	(698)	-	674	-	n/a	-	n/a
Total Sources	-	(698)	-	674	-	n/a	-	n/a
Uses of Funds:								
Capital Projects								
Total Uses	-	-	-	-	-	n/a	-	n/a
Planned addition to (appropriation of) fund balance	-	(698)	-	674	-	n/a	-	n/a
Ending Fund Balance	\$ 11,900	\$ 11,202	\$ 11,202	\$ 11,876	\$ 11,876	6.0%	\$ 11,876	0.0%

FY2015 Revenue	\$ 108
Previously Appropriated Funds	\$ -
Fund Balance Available for Appropriation for FY2015 as of 3/31/2015	\$ 11,984

American Recovery & Reinvestment (ARRA) Capital Projects Fund
Fund 305

Description: The ARRA Capital Projects Fund is used to account for multiple ARRA grants related to capital projects, which are restricted in purpose and are segregated from other grants to provide for more transparent reporting of stimulus funding.

Funding Source: Sources from this fund are received from Federal Stimulus grants and related matching funds.

Legal Basis: Each grant received is approved by the City Commission and the budgets are not recognized until the grants are officially received.

Fund Balance: There are no significant changes in fund balance. Fund balance includes amounts unspent but budgeted in prior years for ongoing long-term capital projects.

The fund balance within this fund is restricted.

	FY2013 Adopted	FY2013 Actual	FY2014 Adopted	FY2014 Actual	FY2015 Adopted	% Change FY14 to FY15	FY2016 Adopted	% Change FY15 to FY16
Beginning Fund Balance	\$ 6,943	\$ 6,943	\$ (2)	\$ (2)	\$ (2)	0.0%	\$ (2)	0.0%
Sources of Funds:								
Intergovernmental:								
Federal Grant-Econ Envir		965				n/a		n/a
Transfers:								
General Fund (001)		(1,914)	-			n/a	-	n/a
Stormwater (413)		(1,753)	-			n/a		n/a
Solid Waste (420)		(288)	-			n/a		n/a
Total Sources		(2,990)	-			n/a	-	n/a
Uses of Funds:								
Transfers to:								
General Fund (001)		1,914				n/a		n/a
Stormwater Mngmnt (413)		1,753	-			n/a	-	n/a
Solid Waste Collection (420)		288	-			n/a	-	n/a
Total Uses		3,955				n/a		n/a
Planned addition to (appropriation of) fund balance		(6,945)				n/a		n/a
Ending Fund Balance	\$ 6,943	\$ (2)	\$ (2)	\$ (2)	\$ (2)	0.0%	\$ (2)	0.0%

Previously Appropriated Funds \$ -
Fund Balance Available for Appropriation for FY2015 as of 3/31/2015 \$ (2)

**Greenspace Acquisition Fund
 Fund 306**

Description: The Greenspace Acquisition Fund is used to account for the costs of acquiring undeveloped land.

Funding Source: Financing is provided by operating transfers from other funds of the City and interest earnings.

Legal Basis: This fund was created in 1981 to reserve funds for greenspace acquisition.

Fund Balance: There are no significant changes in fund balance. Fund balance includes amounts unspent but budgeted in prior years for ongoing long-term capital projects.

The fund balance within this fund is assigned.

	FY2013 Adopted	FY2013 Actual	FY2014 Adopted	FY2014 Actual	FY2015 Adopted	% Change FY14 to FY15	FY2016 Adopted	% Change FY15 to FY16
Beginning Fund Balance	\$ 1,517,739	\$ 1,517,739	\$ 1,657,371	\$ 1,657,371	\$ 1,474,484	-11.0%	\$ 1,474,484	0.0%
Sources of Funds:								
Miscellaneous:								
Gain/Loss on Investments	36,014	(98,227)	36,014	86,883	-	-100.0%	-	n/a
Transfers:								
General Fund (001)	425,000	425,000	-	-	-	n/a	-	n/a
Total Sources	461,014	326,773	36,014	86,883	-	-100.0%	-	n/a
Uses of Funds:								
Physical Environment:								
Morningside Buffers/DOC	-	-	-	269,770	-	n/a	-	n/a
Buck Bay Land Acquisition	-	187,141	-	-	-	n/a	-	n/a
Total Uses	-	187,141	-	269,770	-	n/a	-	n/a
Planned addition to (appropriation of) fund balance	461,014	139,632	36,014	(182,887)	-	-100.0%	-	n/a
Ending Fund Balance	\$ 1,978,753	\$ 1,657,371	\$ 1,693,385	\$ 1,474,484	\$ 1,474,484	-12.9%	\$ 1,474,484	0.0%

FY2015 Revenue	\$ 13,559
Previously Appropriated Funds	\$ (30,230)
Fund Balance Available for Appropriation for FY2015 as of 3/31/2015	\$ 1,457,813

**FY1996 Road Improvement Fund
 Fund 323**

Description: The FY1996 Road Improvement Fund is used to account for the cost of construction and improvements to the City's roads.

Funding Source: Financing is provided by the FFGFC Bond of 1996.

Legal Basis: The City Commission adopted Resolution 951317 on March 11, 1996.

Fund Balance: There are no significant changes in fund balance. Fund balance includes amounts unspent but budgeted in prior years for ongoing long-term capital projects.

The fund balance within this fund is assigned.

	FY2013 Adopted	FY2013 Actual	FY2014 Adopted	FY2014 Actual	FY2015 Adopted	% Change FY14 to FY15	FY2016 Adopted	% Change FY15 to FY16
Beginning Fund Balance	\$ 66,997	\$ 66,997	\$ 63,049	\$ 63,049	\$ 61,261	-2.8%	\$ 61,261	0.0%
Sources of Funds:								
Miscellaneous:								
Gain/Loss on Investments	-	(3,348)	-	3,020	-	n/a	-	n/a
Total Sources	-	(3,348)	-	3,020	-	n/a	-	n/a
Uses of Funds:								
Transportation:								
Csx/6th. Street Project	-	600	-	4,808	-	n/a	-	n/a
Total Uses	-	600	-	4,808	-	n/a	-	n/a
Planned addition to (appropriation of) fund balance	-	(3,948)	-	(1,788)	-	n/a	-	n/a
Ending Fund Balance	\$ 66,997	\$ 63,049	\$ 63,049	\$ 61,261	\$ 61,261	-2.8%	\$ 61,261	0.0%
FY2015 Revenue				\$ 562				
Previously Appropriated Funds				\$ (843)				
Fund Balance Available for Appropriation for FY2015 as of 3/31/2015				\$ 60,980				

**FFGFC 2002 Capital Projects Fund
 Fund 328**

Description: The FFGFC 2002 Capital Projects Fund is used to account for all of the FFGFC Bond of 2002 loan proceeds not used for the Downtown Parking Garage and Fifth Avenue/Pleasant Street Projects.

Funding Source: Financing is provided by the FFGFC Bond of 2002.

Legal Basis: The City Commission adopted Resolution 002436 on February 25, 2002.

Fund Balance: The reduction of fund balance reflects the intentional utilization of accumulated interest for additional projects approved through the Capital Improvement Plan and represents the completion of projects previously budgeted.

The fund balance within this fund is assigned.

	FY2013 Adopted	FY2013 Actual	FY2014 Adopted	FY2014 Actual	FY2015 Adopted	% Change FY14 to FY15	FY2016 Adopted	% Change FY15 to FY16
Beginning Fund Balance	\$ 1,532,122	\$ 1,532,122	\$ 1,318,647	\$ 1,318,647	\$ 1,072,074	-18.7%	\$ 728,367	-32.1%
Sources of Funds:								
Intergovernmental:								
FDOT-LAPA Grant		136,719				n/a		n/a
Miscellaneous:								
Gain/Loss on Investments	-	(80,425)		80,543		n/a		n/a
Total Sources		56,294	-	80,543		n/a	-	n/a
Uses of Funds:								
General Government:								
Info Tech Network Equip		24,837		16,818	-	n/a		n/a
Elevator Replacement					343,707	n/a		-100.0%
Ada Compliance Projects		6,038				n/a		n/a
Public Safety:								
FS 1 & 4 Roof Repair	-	9,956				n/a		n/a
GFR Radios		13,012				n/a		n/a
Transportation:								
Depot Ave-Main St to 4th St	-	25,156		111,803		n/a		n/a
CSX/6th Street Project		25,400		9,776		n/a		n/a
NE 2nd St Prjt-Design Phase		99		96,410		n/a		n/a
Prkg Grge Acc Cntrl Hardware		81,670				n/a		n/a
PW Management System	240,000	83,601		12,186		n/a		n/a
Culture & Recreation:								
Thomas Ctr Termite Trtmnt	80,000	-		80,000		n/a		n/a
Morningside Roof				123		n/a		n/a
Total Uses	320,000	269,769		327,116	343,707	n/a	-	-100.0%
Planned addition to (appropriation of) fund balance	(320,000)	(213,475)		(246,573)	(343,707)	n/a		-100.0%
Ending Fund Balance	\$ 1,212,122	\$ 1,318,647	\$ 1,318,647	\$ 1,072,074	\$ 728,367	-44.8%	\$ 728,367	0.0%

FY2015 Revenue	\$ 13,207
FY2015 Expenditures	\$ (502,532)
Previously Appropriated Funds	\$ (528,684)
Fund Balance Available for Appropriation for FY2015 as of 3/31/2015	\$ 54,065

**FFGFC 2002 Fifth Ave/Pleasant Street Projects Fund
 Fund 330**

Description: The FFGFC 2002 Fifth Ave/Pleasant Street Projects Fund is used to account for the acquisition and rehabilitation of properties in the Fifth Avenue/Pleasant Street district.

Funding Source: Financing is provided by the FFGFC Bond of 2002.

Legal Basis: The City Commission adopted Resolution 002436 on February 25, 2002.

Fund Balance: There are no significant changes in fund balance. Fund balance includes amounts unspent but budgeted in prior years for ongoing long-term capital projects.

The fund balance within this fund is assigned.

	FY2013 Adopted	FY2013 Actual	FY2014 Adopted	FY2014 Actual	FY2015 Adopted	% Change FY14 to FY15	FY2016 Adopted	% Change FY15 to FY16
Beginning Fund Balance	\$ 74,006	\$ 74,006	\$ 69,871	\$ 69,871	\$ 73,526	5.2%	\$ 73,526	0.0%
Sources of Funds:								
Miscellaneous:								
Gain/Loss on Investments	-	(4,135)	-	3,655	-	n/a	-	n/a
Total Sources	-	(4,135)	-	3,655	-	n/a	-	n/a
Uses of Funds:								
Capital Projects	-	-	-	-	-	n/a	-	n/a
Total Uses	-	-	-	-	-	n/a	-	n/a
Planned addition to (appropriation of) fund balance	-	(4,135)	-	3,655	-	n/a	-	n/a
Ending Fund Balance	\$ 74,006	\$ 69,871	\$ 69,871	\$ 73,526	\$ 73,526	5.2%	\$ 73,526	0.0%

FY2015 Revenue	\$ 674
Previously Appropriated Funds	\$ (72,222)
Fund Balance Available for Appropriation for FY2015 as of 3/31/2015	\$ 1,978

Downtown Parking Garage Fund
Fund 331

Description: The Downtown Parking Garage Fund is used to account for construction costs of the Alachua County Criminal Courthouse parking facilities.

Funding Source: Financing provided by the Local Option Sales Tax.

Legal Basis: The City Commission adopted Resolution 020482 on May 12, 2003.

Fund Balance: There are no significant changes in fund balance. Fund balance includes amounts unspent but budgeted in prior years for ongoing long-term capital projects.

The fund balance within this fund is restricted.

	FY2013 Adopted	FY2013 Actual	FY2014 Adopted	FY2014 Actual	FY2015 Adopted	% Change FY14 to FY15	FY2016 Adopted	% Change FY15 to FY16
Beginning Fund Balance	\$ 39,071	\$ 39,071	\$ 37,043	\$ 37,043	\$ 18,188	-50.9%	\$ 18,188	0.0%
Sources of Funds:								
Miscellaneous:								
Gain/Loss on Investments	-	(2,028)	-	2,201	-	n/a	-	n/a
Total Sources	-	(2,028)	-	2,201	-	n/a	-	n/a
Uses of Funds:								
Transportation:								
Outside Signage	-	-	-	21,056	-	n/a	-	n/a
Total Uses	-	-	-	21,056	-	n/a	-	n/a
Planned addition to (appropriation of) fund balance	-	(2,028)	-	(18,855)	-	n/a	-	n/a
Ending Fund Balance	\$ 39,071	\$ 37,043	\$ 37,043	\$ 18,188	\$ 18,188	-50.9%	\$ 18,188	0.0%
FY2015 Revenue					\$ 149			
FY2015 Expenditures					\$ (9,650)			
Previously Appropriated Funds					\$ (7,838)			
Fund Balance Available for Appropriation for FY2015 as of 3/31/2015					\$ 849			

**FFGFC 2005 Capital Projects Fund
 Fund 332**

Description: The FFGFC 2005 Capital Projects Fund is used to account for capital expenditures associated with FFGFC Bond of 2005, including the Gainesville Police Department Annex acquisition and other capital projects.

Funding Source: Financing is provided by the FFGFC Bond of 2005.

Legal Basis: The City Commission adopted Resolution 040897 on January 24, 2004.

Fund Balance: There are no significant changes in fund balance. Fund balance includes amounts unspent but budgeted in prior years for ongoing long-term capital projects.

The fund balance within this fund is assigned.

	FY2013 Adopted	FY2013 Actual	FY2014 Adopted	FY2014 Actual	FY2015 Adopted	% Change FY14 to FY15	FY2016 Adopted	% Change FY15 to FY16
Beginning Fund Balance	\$ 897,273	\$ 897,273	\$ 582,434	\$ 582,434	\$ 234,854	-59.7%	\$ 234,854	0.0%
Sources of Funds:								
Miscellaneous:								
Gain/Loss on Investments	-	(40,836)	-	37,717	-	n/a	-	n/a
Transfer from:								
Federal LECF (109)	-	1,324,208	-	500,144	-	n/a	-	n/a
Total Sources	-	1,283,372	-	537,861	-	n/a	-	n/a
Uses of Funds:								
General Government:								
Downtown Plaza Imprv	-	24,524	-	84,737	-	n/a	-	n/a
Public Safety:								
GPD Headquarters Annex	-	1,324,207	-	500,144	-	n/a	-	n/a
GPD Replc PCs and Laptops	250,000	249,480	250,000	249,480	-	-100.0%	-	n/a
Economic Environment:								
Eastside TIF Projects	-	-	-	51,080	-	n/a	-	n/a
Total Uses	250,000	1,598,211	250,000	885,441	-	-100.0%	-	n/a
Planned addition to (appropriation of) fund balance	(250,000)	(314,839)	(250,000)	(347,580)	-	n/a	-	n/a
Ending Fund Balance	\$ 647,273	\$ 582,434	\$ 332,434	\$ 234,854	\$ 234,854	-29.4%	\$ 234,854	0.0%

FY2015 Revenue	\$ 8,105
FY2015 Expenditures	\$ (78,423)
Previously Appropriated Funds	\$ (152,095)
Fund Balance Available for Appropriation for FY2015 as of 3/31/2015	\$ 12,441

Depot Avenue Stormwater Facility
Fund 333

Description: The Depot Avenue Stormwater Facility Fund is used to account for capital expenditures associated with the Depot Avenue stormwater Facility on a reimbursement basis.

Funding Source: Financing is provided by the State Revolving Loan Fund.

Legal Basis: The City Commission adopted Resolution 001988 on October 22, 2001.

Fund Balance: There are no significant changes in fund balance. Fund balance includes amounts unspent but budgeted in prior years for ongoing long-term capital projects.

The fund balance within this fund is restricted.

	FY2013 Adopted	FY2013 Actual	FY2014 Adopted	FY2014 Actual	FY2015 Adopted	% Change FY14 to FY15	FY2016 Adopted	% Change FY15 to FY16
Beginning Fund Balance	\$ 493,173	\$ 493,173	\$ (170,214)	\$ (170,214)	\$ 125,203	-173.6%	\$ 125,203	0.0%
Sources of Funds:								
Miscellaneous:								
Gain/Loss on Investments		(6,688)		(18,603)		n/a		n/a
Transfer from:								
Depot Ave SW PK Debt Svc (22)		266,552	-	1,725,963		n/a	-	n/a
Total Sources		259,864	-	1,707,360		n/a		n/a
Uses of Funds:								
Physical Environment:								
Depot Ave Stormwater Facility	-	304,338	-	1,407,437	-	n/a	-	n/a
Depot PK-PH 2		618,913	-	4,506		n/a	-	n/a
Total Uses		923,251	-	1,411,943		n/a		n/a
Planned addition to (appropriation of) fund balance		(663,387)		295,417		n/a		n/a
Ending Fund Balance	\$ 493,173	\$ (170,214)	\$ (170,214)	\$ 125,203	\$ 125,203	-173.6%	\$ 125,203	0.0%

FY2015 Revenue	\$ 1,365
FY2015 Expenditures	\$ -
Previously Appropriated Funds	\$ -
Fund Balance Available for Appropriation for FY2015 as of 3/31/2015	\$ 126,568

Central Fleet Garage Project Fund
Fund 334

Description: The Central Fleet Garage Project Fund is used to account for the expansion of the 39th Avenue Garage and has since evolved to the current Central Fleet Garage Fund.

Funding Source: This project is funded by proceeds from the Fleet Replacement Fund, Stormwater Fund and Gainesville Regional Utilities.

Legal Basis: The City Commission approved the original intent of this project during the January 10, 2005 meeting, #040826. Since that time, this project has been revised multiple times.

Fund Balance: There are no significant changes in fund balance. Fund balance includes amounts unspent but budgeted in prior years for ongoing long-term capital projects.

The fund balance within this fund is assigned.

	FY2013 Adopted	FY2013 Actual	FY2014 Adopted	FY2014 Actual	FY2015 Adopted	% Change FY14 to FY15	FY2016 Adopted	% Change FY15 to FY16
Beginning Fund Balance	\$ 2,089,061	\$ 2,089,061	\$ 1,362,085	\$ 1,362,085	\$ -	-100.0%	\$ -	n/a
Sources of Funds:								
Intergovernmental:								
Contributions - GRU	-	3,778,950	-	1,265,760	-	n/a	-	n/a
Miscellaneous:								
Gain/Loss on Investments	-	1,507	-	(2,360)	-	n/a	-	n/a
Transfer from:								
Fleet Fund (501)	-	2,735,000	-	-	-	n/a	-	n/a
Total Sources	-	6,515,457	-	1,263,400	-	n/a	-	n/a
Uses of Funds:								
General Government:								
Centralized Garage	-	7,163,857	-	1,519,081	-	n/a	-	n/a
Equipment & Tools	-	-	-	500,000	-	n/a	-	n/a
Transfers:								
Fleet Replacement (501)	-	-	-	606,404	-	n/a	-	n/a
Art in Public Places (619)	-	78,576	-	-	-	n/a	-	n/a
Total Uses	-	7,242,433	-	2,625,485	-	n/a	-	n/a
Planned addition to (appropriation of) fund balance	-	(726,976)	-	(1,362,085)	-	n/a	-	n/a
Ending Fund Balance	\$ 2,089,061	\$ 1,362,085	\$ 1,362,085	\$ -	\$ -	-100.0%	\$ -	n/a

FY2015 Revenue	\$ -
FY2015 Expenditures	\$ -
Previously Appropriated Funds	\$ -
Fund Balance Available for Appropriation for FY2015 as of 3/31/2015	\$ -

**Capital Improvement Revenue Bond 2005 Capital Projects Fund
 Fund 335**

Description: The Capital Improvement Revenue Bond of 2005 Capital Projects Fund is used to account for the costs associated with various capital projects.

Funding Source: Financing is provided by the CIRB of 2005 bond issue.

Legal Basis: The City Commission adopted Resolution 050532 on October 24, 2005.

Fund Balance: There are no significant changes in fund balance. Fund balance includes amounts unspent but budgeted in prior years for ongoing long-term capital projects.

The fund balance within this fund is assigned.

	FY2013 Adopted	FY2013 Actual	FY2014 Adopted	FY2014 Actual	FY2015 Adopted	% Change FY14 to FY15	FY2016 Adopted	% Change FY15 to FY16
Beginning Fund Balance	\$ 5,781,979	\$ 5,781,979	\$ 4,365,086	\$ 4,365,086	\$ 3,812,094	-12.7%	\$ 3,249,603	-14.8%
Sources of Funds:								
Miscellaneous:								
Gain/Loss on Investments	175,000	(248,767)	175,000	226,621	-	-100.0%	-	n/a
Total Sources	175,000	(248,767)	175,000	226,621	-	-100.0%	-	n/a
Uses of Funds:								
General Government:								
ADA Compliance Projects	-	5,538	-	-	-	n/a	-	n/a
Army Reserve - Abatement	-	-	-	-	163,919	n/a	-	-100.0%
Elevator Repic-OLB, TCA, TCB	-	-	-	-	123,147	n/a	-	-100.0%
Hippodrome HVAC Replace.	95,000	69,016	-	19,000	-	n/a	-	n/a
PC Replacement Plan	-	315	-	-	-	n/a	-	n/a
Public Facilities Master Plan	-	-	-	-	250,000	n/a	-	-100.0%
Public Safety:								
Fire Station #8	-	2,779	-	-	-	n/a	-	n/a
GFR Emergency Generators	-	3,806	-	4,481	-	n/a	-	n/a
GFR Personal Alert Safety	-	2,750	-	2,475	-	n/a	-	n/a
GFR Fire Station 1 Design	-	-	-	200,000	-	n/a	-	n/a
GPD Dual Authentication	55,000	44,202	-	-	-	n/a	-	n/a
GPD Headquarters Annex	-	1,082,386	-	100,652	-	n/a	-	n/a
Transportation:								
Depot Ave-Arsenic Remed.	-	-	-	84,689	-	n/a	-	n/a
Sidewalk Construction	-	665	-	-	-	n/a	-	n/a
Traffic Management System	-	-	-	299,040	-	n/a	-	n/a
Economic Environment:								
SEGRI	-	-	-	1,956	-	n/a	-	n/a
Human Services:								
General Svc Administration	(9,408)	-	-	-	-	n/a	-	n/a

Capital Improvement Revenue Bond 2005 Capital Projects Fund
 Fund 335

	FY2013 Adopted	FY2013 Actual	FY2014 Adopted	FY2014 Actual	FY2015 Adopted	% Change FY14 to FY15	FY2016 Adopted	% Change FY15 to FY16
Uses of Funds (continued)								
Cultural & Recreation:								
Brick Repair @ Bo Diddley Com	-	-	-	-	25,425	n/a	-	-100.0%
Cofrin/Beville Restoration	250,000	11,220	-	4,073	-	n/a	-	n/a
Depot Park Recreation Prjs.	-	74,555	-	25,938	-	n/a	-	n/a
Fifth Ave Tot Lot	-	-	-	1,824	-	n/a	-	n/a
Phoenix Playground	-	-	-	5,038	-	n/a	-	n/a
Nature Park Improvements	-	8,229	-	5,293	-	n/a	-	n/a
Morningside Roof	-	-	-	25,154	-	n/a	-	n/a
TB McPherson Pool Eqpt	-	24,999	-	-	-	n/a	-	n/a
Transfer to:						n/a		n/a
Misc. Grants Fund (115)	-	(162,334)	-	-	-	n/a	-	n/a
Total Uses	390,592	1,168,126	-	779,613	562,491	n/a	-	-100.0%
Planned addition to (appropriation of) fund balance	(215,592)	(1,416,893)	175,000	(552,992)	(562,491)	-421.4%	-	-100.0%
Ending Fund Balance	\$ 5,566,387	\$ 4,365,086	\$ 4,540,086	\$ 3,812,094	\$ 3,249,603	-28.4%	\$ 3,249,603	0.0%

FY2015 Revenue	\$ 34,237
FY2015 Expenditures	\$ (1,852,052)
Previously Appropriated Funds	\$ (1,775,775)
Fund Balance Available for Appropriation for FY2015 as of 3/31/2015	\$ 218,504

Kennedy Homes Acquisition/Demolition Fund
Fund 336

Description: The Kennedy Home Acquisition/Demolition Fund is used to account for the acquisition of Kennedy homes and has evolved to include the demolition of Kennedy Homes.

Funding Source: This project is funded by proceeds from the General Fund, HOME Grant Fund and an allowable share of the Capital Improvement Revenue Bond of 2005.

Legal Basis: The City Commission approved this project during the March 27, 2006 meeting, #051093.

Fund Balance: There are no significant changes in fund balance. Fund balance includes amounts unspent but budgeted in prior years for ongoing long-term capital projects.

The fund balance within this fund is assigned.

	FY2013 Adopted	FY2013 Actual	FY2014 Adopted	FY2014 Actual	FY2015 Adopted	% Change FY14 to FY15	FY2016 Adopted	% Change FY15 to FY16
Beginning Fund Balance	\$ 711,036	\$ 711,036	\$ 711,036	\$ 711,036	\$ 699,707	-1.6%	\$ 699,707	0.0%
Sources of Funds:								
Miscellaneous:								
Gain/Loss on Investments	-	-	-	-	-	n/a	-	n/a
Total Sources	-	-	-	-	-	n/a	-	n/a
Uses of Funds:								
Economic Environment:								
Capital Projects	-	-	-	11,329	-	n/a	-	n/a
Total Uses	-	-	-	11,329	-	n/a	-	n/a
Planned addition to (appropriation of) fund balance	-	-	-	(11,329)	-	n/a	-	n/a
Ending Fund Balance	\$ 711,036	\$ 711,036	\$ 711,036	\$ 699,707	\$ 699,707	-1.6%	\$ 699,707	0.0%
FY2015 Expenditures				\$ (30,857)				
Previously Appropriated Funds				\$ (631,703)				
Fund Balance Available for Appropriation for FY2015 as of 3/31/2015				\$ 37,147				

**Campus Development Agreement Capital Projects Fund
 Fund 339**

Description: The Campus Development Agreement Fund is used to account for the projects funded through the Campus Development Agreement of 2006.

Funding Source: This project is funded through the Campus Development Agreement dated August 2, 2006 between the City of Gainesville, Alachua County and the University of Florida Board of Trustees (UFBOT).

Legal Basis: The City Commission approved this agreement July 10, 2006, #060100 and is in accordance to the University Comprehensive Master Plan process in Subsection 1013.30 of the Florida Statutes.

Fund Balance: There are no significant changes in fund balance. Fund balance includes amounts unspent but budgeted in prior years for ongoing long-term capital projects.

There are both restricted and assigned fund balance within this fund.

	FY2013 Adopted	FY2013 Actual	FY2014 Adopted	FY2014 Actual	FY2015 Adopted	% Change FY14 to FY15	FY2016 Adopted	% Change FY15 to FY16
Beginning Fund Balance	\$ 10,659,442	\$ 10,659,442	\$ 9,751,982	\$ 9,751,982	\$ 8,723,079	-10.6%	\$ 8,898,840	2.0%
Sources of Funds:								
Miscellaneous:								
Gain/Loss on Investments	275,761	(562,092)	275,761	520,027	275,761	0.0%	275,761	0.0%
Total Sources	275,761	(562,092)	275,761	520,027	275,761	0.0%	275,761	0.0%
Uses of Funds:								
Transportation:								
Archer Rd/Gale Lemerand Dr	-	63,318	-	1,163,363	-	n/a	-	n/a
Sidewalk Maintenance	100,190	4,600	100,000	74,985	100,000	0.0%	-	-100.0%
Traffic Management System	80,781	277,450	-	310,582	-	n/a	-	n/a
Economic Environment:								
CRA Depot Park Improv.	1,000,000	-	-	-	-	n/a	-	n/a
Total Uses	1,180,971	345,368	100,000	1,548,930	100,000	0.0%	-	-100.0%
Planned addition to (appropriation of) fund balance	(905,210)	(907,460)	175,761	(1,028,903)	175,761	0.0%	275,761	56.9%
Ending Fund Balance	\$ 9,754,232	\$ 9,751,982	\$ 9,927,743	\$ 8,723,079	\$ 8,898,840	-10.4%	\$ 9,174,601	3.1%

FY2015 Revenue	\$ 275,761
FY2015 Expenditures	\$ (3,148,829)
Previously Appropriated Funds	\$ (5,358,570)
Fund Balance Available for Appropriation for FY2015 as of 3/31/2015	\$ 491,441

Energy Conservation Capital Projects Fund
Fund 340

Description: The Energy Conservation Capital Projects Fund is used to account for the energy conservation projects.

Funding Source: Financing is provided by the Capital Improvement Revenue Bond issue of 2009.

Legal Basis: The City Commission adopted Resolution 080995 on July 2, 2009.

Fund Balance: There are no significant changes in fund balance. Fund balance includes amounts unspent but budgeted in prior years for ongoing long-term capital projects.

The fund balance within this fund is assigned.

	FY2013 Adopted	FY2013 Actual	FY2014 Adopted	FY2014 Actual	FY2015 Adopted	% Change FY14 to FY15	FY2016 Adopted	% Change FY15 to FY16
Beginning Fund Balance	\$ 278,546	\$ 278,546	\$ 61,684	\$ 61,684	\$ 64,241	4.1%	\$ 41,287	-35.7%
Sources of Funds:								
Miscellaneous:								
Gain/Loss on Investments	-	(2,149)	-	2,557	-	n/a	-	n/a
Total Sources	-	(2,149)	-	2,557	-	n/a	-	n/a
Uses of Funds:								
General Government:								
City Hall Energy Conserv	-	141,400	-	-	-	n/a	-	n/a
Elevator Replacement	-	-	-	-	22,954	n/a	-	-100.0%
OLB Energy Conserv	-	73,313	-	-	-	n/a	-	n/a
Total Uses	-	214,713	-	-	22,954	n/a	-	-100.0%
Planned addition to (appropriation of) fund balance	-	(216,862)	-	2,557	(22,954)	n/a	-	-100.0%
Ending Fund Balance	\$ 278,546	\$ 61,684	\$ 61,684	\$ 64,241	\$ 41,287	-33.1%	\$ 41,287	0.0%

FY2015 Revenue	\$ 593
Previously Appropriated Funds	\$ (62,674)
Fund Balance Available for Appropriation for FY2015 as of 3/31/2015	\$ 2,160

**Additional 5 Cents Local Option Gas Tax (LOGT) Capital Projects Fund
 Fund 341**

Description: The Additional 5 Cents LOGT Capital Projects Fund is used to account for the receipt and expenditure of the additional five cent local option gas tax.

Funding Source: Sources received in this fund are from the additional 5 cent local option gas tax.

Legal Basis: This tax is authorized by Section 336.025 of the Florida Statutes. An interlocal agreement between Alachua County and the City of Gainesville allocates 38.635% of the proceeds to the City.

Fund Balance: There are no significant changes in fund balance. Fund balance includes amounts unspent but budgeted in prior years for ongoing long-term capital projects.

The fund balance within this fund is restricted.

	FY2013 Adopted	FY2013 Actual	FY2014 Adopted	FY2014 Actual	FY2015 Adopted	% Change FY14 to FY15	FY2016 Adopted	% Change FY15 to FY16
Beginning Fund Balance	\$ 4,234,918	\$ 4,234,918	\$ 3,774,184	\$ 3,774,184	\$ 4,137,358	9.6%	\$ 4,003,588	-3.2%
Sources of Funds:								
Taxes:								
LOGT-Additional 5 Cent	1,800,000	1,842,312	1,800,000	1,902,354	1,800,000	0.0%	1,800,000	0.0%
Charges for Services:								
Property Rental	-	-	-	11,700	-	n/a	-	n/a
Miscellaneous:								
Gain/Loss on Investments	145,201	(222,611)	69,794	175,472	69,794	0.0%	69,794	0.0%
Total Sources	1,945,201	1,619,701	1,869,794	2,089,526	1,869,794	0.0%	1,869,794	0.0%
Uses of Funds:								
Transportation:								
Depot Avenue	-	-	-	-	1,000,000	n/a	891,912	-10.8%
NW 8th Ave Resurfacing	-	21,802	-	1,988	-	n/a	-	n/a
NW 22nd St-Design/Constr	-	887,189	-	-	-	n/a	-	n/a
NW 23rd Ave & 55th Street	-	-	-	25,339	-	n/a	-	n/a
SE 4th Street	250,000	79,531	300,000	571,716	-	-100.0%	-	n/a
SW 6th St Resurfacing	-	88,103	-	123,286	-	n/a	-	n/a
Transfer to:								
RTS Fund (450)	440,000	440,000	440,000	440,000	440,000	0.0%	440,000	0.0%
Debt Service '09	563,810	563,810	564,023	564,023	563,564	-0.1%	562,431	-0.2%
Total Uses	1,253,810	2,080,435	1,304,023	1,726,352	2,003,564	53.6%	1,894,343	-5.5%
Planned addition to (appropriation of) fund balance	691,391	(460,734)	565,771	363,174	(133,770)	-123.6%	(24,549)	-81.6%
Ending Fund Balance	\$ 4,926,309	\$ 3,774,184	\$ 4,339,955	\$ 4,137,358	\$ 4,003,588	-7.8%	\$ 3,979,039	-0.6%

FY2015 Revenue	\$ 1,881,545
FY2015 Expenditures	\$ (1,060,276)
Previously Appropriated Funds	\$ (6,959,079)
Fund Balance Available for Appropriation for FY2015 as of 3/31/2015	\$ (2,000,452) *

* Negative amount is due to future funding from Local Option Gas Tax has not yet been recognized

**Additional 5 Cents Local Option Gas Tax (LOGT)-Bond Funded Capital Projects Fund
 Fund 342**

Description: The Additional 5 Cents LOGT Capital Projects Fund is used to account for the expenditure of the CIRN 2009 proceeds to be repaid with additional five cent local option gas tax.

Funding Source: Financing is provided by the CIRN of 2009 bond issue.

Legal Basis: The City Commission adopted Resolution 080995 on July 2, 2009.

Fund Balance: There are no significant changes in fund balance. Fund balance includes amounts unspent but budgeted in prior years for ongoing long-term capital projects.

The fund balance within this fund is restricted.

	FY2013 Adopted	FY2013 Actual	FY2014 Adopted	FY2014 Actual	FY2015 Adopted	% Change FY14 to FY15	FY2016 Adopted	% Change FY15 to FY16
Beginning Fund Balance	\$ 4,863,600	\$ 4,863,600	\$ 4,497,623	\$ 4,497,623	\$ 2,683,669	-40.3%	\$ 2,683,669	0.0%
Sources of Funds:								
Miscellaneous:								
Gain/Loss on Investments	-	(259,190)	-	287,089	-	n/a	-	n/a
Total Sources	-	(259,190)	-	287,089	-	n/a	-	n/a
Uses of Funds:								
Transportation:								
Depot Ave	-	-	-	785,267	-	n/a	-	n/a
Depot Ave-County Incent	-	-	-	164,897	-	n/a	-	n/a
Main Street Streetscape Prjt	-	76,006	-	841,158	-	n/a	-	n/a
NW 8th Ave Resurfacing	-	28,584	-	-	-	n/a	-	n/a
SW 6th St & 2nd Ave Rdabt	-	-	-	-	-	n/a	-	n/a
SW 35th Place Sidewalk	-	2,197	-	309,721	-	n/a	-	n/a
Total Uses	-	106,787	-	2,101,043	-	n/a	-	n/a
Planned addition to (appropriation of) fund balance	-	(365,977)	-	(1,813,954)	-	n/a	-	n/a
Ending Fund Balance	\$ 4,863,600	\$ 4,497,623	\$ 4,497,623	\$ 2,683,669	\$ 2,683,669	-40.3%	\$ 2,683,669	0.0%

FY2015 Revenue	\$ 23,732
FY2015 Expenditures	\$ (412,149)
Previously Appropriated Funds	\$ (1,288,204)
Fund Balance Available for Appropriation for FY2015 as of 3/31/2015	\$ 1,007,048

Traffic Management System Building Fund
Fund 343

Description: The Traffic Management System Building Capital Projects Fund is used to account for the costs of the traffic management system building and General Services administration building.

Funding Source: This project is funded by transfers from the Fleet Replacement Fund, CIRB of 2005, CIRN of 2009 and Misc Grants.

Legal Basis: The City Commission approved this project during the June 9, 2008 meeting, #080002.

Fund Balance: There are no significant changes in fund balance. Fund balance includes amounts unspent but budgeted in prior years for ongoing long-term capital projects.

The fund balance within this fund is assigned.

	FY2013 Adopted	FY2013 Actual	FY2014 Adopted	FY2014 Actual	FY2015 Adopted	% Change FY14 to FY15	FY2016 Adopted	% Change FY15 to FY16
Beginning Fund Balance	\$ 152,683	\$ 152,683	\$ 144,503	\$ 144,503	\$ 40,741	-71.8%	\$ 40,741	0.0%
Sources of Funds:								
Miscellaneous:								
Gain/Loss on Investments	-	(8,180)	-	7,321	-	n/a	-	n/a
Total Sources	-	(8,180)	-	7,321	-	n/a	-	n/a
Uses of Funds:								
Transportation:								
Mast Arm Maintenance	40,000	-	-	-	-	n/a	-	n/a
Traffic Management System	-	-	-	111,083	-	n/a	-	n/a
Total Uses	40,000	-	-	111,083	-	n/a	-	n/a
Planned addition to (appropriation of) fund balance	(40,000)	(8,180)	-	(103,762)	-	n/a	-	n/a
Ending Fund Balance	\$ 112,683	\$ 144,503	\$ 144,503	\$ 40,741	\$ 40,741	-71.8%	\$ 40,741	0.0%
FY2015 Revenue				\$ 545				
Previously Appropriated Funds				\$ (40,000)				
Fund Balance Available for Appropriation for FY2015 as of 3/31/2015				\$ 1,286				

**Capital Improvement Revenue Note (CIRN) 2009 Bond Capital Projects Fund
 Fund 344**

Description: The CIRN of 2009 Capital Projects Fund is used to account for the costs of various capital projects.

Funding Source: Financing is provided by the CIRN of 2009 bond issue.

Legal Basis: The City Commission approved this project during the June 9, 2008 meeting, #080002.

Fund Balance: There are no significant changes in fund balance. Fund balance includes amounts unspent but budgeted in prior years for ongoing long-term capital projects.

The fund balance within this fund is assigned.

	FY2013 Adopted	FY2013 Actual	FY2014 Adopted	FY2014 Actual	FY2015 Adopted	% Change FY14 to FY15	FY2016 Adopted	% Change FY15 to FY16
Beginning Fund Balance	\$ 587,059	\$ 587,059	\$ 24,314	\$ 24,314	\$ 130,206	435.5%	\$ 130,206	0.0%
Sources of Funds:								
Miscellaneous:								
Gain/Loss on Investments	-	(65)	-	2,672	-	n/a	-	n/a
Transfers from:								
SMU Capital Project (414)	-	-	-	220,697	-	n/a	-	n/a
Total Sources	-	(65)	-	223,369	-	n/a	-	n/a
Uses of Funds:								
Transportation:								
Materials Relocation Prj	-	450,047	-	61,170	-	n/a	-	n/a
Main Street Streetscape Prjt	-	12,633	-	56,307	-	n/a	-	n/a
Cultural & Recreation:								
Cone Park	100,000	100,000	-	-	-	n/a	-	n/a
Total Uses	100,000	562,680	-	117,477	-	n/a	-	n/a
Planned addition to (appropriation of) fund balance	(100,000)	(562,745)	-	105,892	-	n/a	-	n/a
Ending Fund Balance	\$ 487,059	\$ 24,314	\$ 24,314	\$ 130,206	\$ 130,206	435.5%	\$ 130,206	0.0%

FY2015 Revenue	\$ 642
FY2015 Expenditures	\$ (112,750)
Previously Appropriated Funds	\$ (2,086)
Fund Balance Available for Appropriation for FY2015 as of 3/31/2015	\$ 16,012

**Wild Spaces Public Places (WSPP) 1/2 cent Sales Tax Fund
 Fund 345**

Description: The Wild Spaces Public Places (WSPP) Sales Tax Fund is used to account for the receipt of a portion of the Wild Spaces Public Places two-year 1/2 Cent sales tax and the related capital projects associated with public recreation funded by the tax and interest earnings.

Funding Source: Sources received in this fund are from the Wild Spaces Public Places 1/2 cent sales tax.

Legal Basis: The City Commission approved these projects during the July 14, 2008 meeting, #080128.

Fund Balance: There are no significant changes in fund balance. Fund balance includes amounts unspent but budgeted in prior years for ongoing long-term capital projects.

The fund balance within this fund is restricted.

	FY2013 Adopted	FY2013 Actual	FY2014 Adopted	FY2014 Actual	FY2015 Adopted	% Change FY14 to FY15	FY2016 Adopted	% Change FY15 to FY16
Beginning Fund Balance	\$ 2,218,143	\$ 2,218,143	\$ 1,086,021	\$ 1,086,021	\$ 664,138	-38.8%	\$ 664,138	0.0%
Sources of Funds:								
Miscellaneous:								
Gain/Loss on Investments	90,748	(57,932)	90,748	79,412	-	-100.0%	-	n/a
Total Sources	90,748	(57,932)	90,748	79,412	-	-100.0%	-	n/a
Uses of Funds:								
Cultural & Recreation:								
Administration	-	3,500	-	3,500	-	n/a	-	n/a
Citizens Park Imprv	-	23,037	-	-	-	n/a	-	n/a
Cone Park	-	86,001	-	-	-	n/a	-	n/a
Cone Park Imprv	-	13,219	-	-	-	n/a	-	n/a
Depot Park General Imprv	-	313,741	-	-	-	n/a	-	n/a
Energy Efficiencies	-	163,102	-	-	-	n/a	-	n/a
Hogtown Creek Active Rec	-	6,091	-	-	-	n/a	-	n/a
Hogtown Creek Park Imprv	-	6,306	-	-	-	n/a	-	n/a
Neighborhood Master Plan	-	11,633	-	-	-	n/a	-	n/a
Neighborhood Park Gen Imprv	-	3,600	-	61,000	-	n/a	-	n/a
Northeast Park General Imprv	-	97,622	-	-	-	n/a	-	n/a
Northeast Park Infrastructure	-	50,680	-	-	-	n/a	-	n/a
Operating Set Aside	-	131,064	-	262,180	-	n/a	-	n/a
Project Management	71,466	-	-	-	-	n/a	-	n/a
Smokey Bear General Imprv	-	6,911	-	126,521	-	n/a	-	n/a
Smokey Bear Park Acquisition	-	126,912	-	-	-	n/a	-	n/a
Smokey Bear Playground	-	1,725	-	48,094	-	n/a	-	n/a
TC-A General Imprv	-	29,046	-	-	-	n/a	-	n/a
Total Uses	71,466	1,074,190	-	501,295	-	n/a	-	n/a
Planned addition to (appropriation of) fund balance	19,282	(1,132,122)	90,748	(421,883)	-	-100.0%	-	n/a
Ending Fund Balance	\$ 2,237,425	\$ 1,086,021	\$ 1,176,769	\$ 664,138	\$ 664,138	-43.6%	\$ 664,138	0.0%

FY2015 Revenue	\$ 5,125
FY2015 Expenditures	\$ (178,697)
Previously Appropriated Funds	\$ (450,443)
Fund Balance Available for Appropriation for FY2015 as of 3/31/2015	\$ 40,123

Wild Spaces Public Places (WSPP) Land Acquisition Capital Projects Fund
Fund 346

Description: The Wild Spaces Public Places (WSPP) Sales Tax Fund is used to account for the receipt of a portion of the Wild Spaces Public Places two-year 1/2 Cent sales tax and the related capital projects associated with land acquisition funded by the tax and interest earnings.

Funding Source: Sources received in this fund are from the Wild Spaces Public Places 1/2 cent sales tax.

Legal Basis: The City Commission approved these projects during the July 14, 2008 meeting, #080128.

Fund Balance: There are no significant changes in fund balance. Fund balance includes amounts unspent but budgeted in prior years for ongoing long-term capital projects.

The fund balance within this fund is restricted.

	FY2013 Adopted	FY2013 Actual	FY2014 Adopted	FY2014 Actual	FY2015 Adopted	% Change FY14 to FY15	FY2016 Adopted	% Change FY15 to FY16
Beginning Fund Balance	\$ 1,541,434	\$ 1,541,434	\$ 238,065	\$ 238,065	\$ 251,348	5.6%	\$ 251,348	0.0%
Sources of Funds:								
Miscellaneous:								
Gain/Loss on Investments	-	(13,716)	-	13,283	-	n/a	-	n/a
Total Sources	-	(13,716)	-	13,283	-	n/a	-	n/a
Uses of Funds:								
Cultural & Recreation:								
Cone Park SW Properties	-	583,667	-	-	-	n/a	-	n/a
Future Land Acquisition	-	42,675	-	-	-	n/a	-	n/a
Hoggetowne Creek Floodplain-	-	13,428	-	-	-	n/a	-	n/a
Plm Pt Addition-F. Crates Prpty	-	649,883	-	-	-	n/a	-	n/a
Total Uses	-	1,289,653	-	-	-	n/a	-	n/a
Planned addition to (appropriation of) fund balance	-	(1,303,369)	-	13,283	-	n/a	-	n/a
Ending Fund Balance	\$ 1,541,434	\$ 238,065	\$ 238,065	\$ 251,348	\$ 251,348	5.6%	\$ 251,348	0.0%

FY2015 Revenue	\$ 2,300
FY2015 Expenditures	\$ (3,818)
Previously Appropriated Funds	<u>\$ (252,215)</u>
Fund Balance Available for Appropriation for FY2015 as of 3/31/2015	<u>\$ (2,385)</u>

**Senior Recreation Center Capital Projects Fund
 Fund 347**

Description: The Senior Recreation Center Capital Projects Fund is used to account for the costs of the construction of the Senior Recreation Center.

Funding Source: Sources received in this fund are from the Wild Spaces Public Places 1/2 cent sales tax, State grants and Alachua County funds.

Legal Basis: The City Commission approved these projects during the July 14, 2008 meeting, #080128.

Fund Balance: There are no significant changes in fund balance. Fund balance includes amounts unspent but budgeted in prior years for ongoing long-term capital projects.

The fund balance within this fund is restricted.

	FY2013 Adopted	FY2013 Actual	FY2014 Adopted	FY2014 Actual	FY2015 Adopted	% Change FY14 to FY15	FY2016 Adopted	% Change FY15 to FY16
Beginning Fund Balance	\$ 148,346	\$ 148,346	\$ 134,891	\$ 134,891	\$ 134,497	-0.3%	\$ 134,497	0.0%
Sources of Funds:								
Miscellaneous:								
Gain/Loss on Investments	-	(7,413)	-	6,198	-	n/a	-	n/a
Total Sources	-	(7,413)	-	6,198	-	n/a	-	n/a
Uses of Funds:								
Cultural & Recreation:								
Northside Park Imprv.	-	6,042	-	6,592	-	n/a	-	n/a
Total Uses	-	6,042	-	6,592	-	n/a	-	n/a
Planned addition to (appropriation of) fund balance	-	(13,455)	-	(394)	-	n/a	-	n/a
Ending Fund Balance	\$ 148,346	\$ 134,891	\$ 134,891	\$ 134,497	\$ 134,497	-0.3%	\$ 134,497	0.0%

FY2015 Revenue	\$ 1,225
FY2015 Expenditures	\$ (2,747)
Previously Appropriated Funds	\$ (96,221)
Fund Balance Available for Appropriation for FY2015 as of 3/31/2015	\$ 36,754

**Capital Improvement Revenue Bond (CIRB) of 2010 Capital Projects Fund
 Fund 348**

Description: The Capital Improvement Revenue Bond of 2010 Capital Projects Fund is used to account for the costs of various capital projects financed by the CIRB 2010 and interest earnings.

Funding Source: Financing is provided by the CIRB of 2010 bond issue.

Legal Basis: The City Commission adopted Resolution 091049 on June 3, 2010.

Fund Balance: There are no significant changes in fund balance. Fund balance includes amounts unspent but budgeted in prior years for ongoing long-term capital projects.

The fund balance within this fund is assigned.

	FY2013 Adopted	FY2013 Actual	FY2014 Adopted	FY2014 Actual	FY2015 Adopted	% Change FY14 to FY15	FY2016 Adopted	% Change FY15 to FY16
Beginning Fund Balance	\$ 2,897,216	\$ 2,897,216	\$ 2,598,346	\$ 2,598,346	\$ 1,293,281	-50.2%	\$ 1,293,281	0.0%
Sources of Funds:								
Miscellaneous:								
Gain/Loss on Investments	-	(149,602)	-	169,310	-	n/a	-	n/a
Total Sources	-	(149,602)	-	169,310	-	n/a	-	n/a
Uses of Funds:								
Human Services:								
One-Stop Homeless Assist	-	89,268	-	1,396,952	-	n/a	-	n/a
Transportation:								
LED Metering	-	-	-	77,423	-	n/a	-	n/a
Cultural & Recreation:								
Cone Park Lighting	60,000	60,000	-	-	-	n/a	-	n/a
Total Uses	60,000	149,268	-	1,474,375	-	n/a	-	n/a
Planned addition to (appropriation of) fund balance	(60,000)	(298,870)	-	(1,305,065)	-	n/a	-	n/a
Ending Fund Balance	\$ 2,837,216	\$ 2,598,346	\$ 2,598,346	\$ 1,293,281	\$ 1,293,281	-50.2%	\$ 1,293,281	0.0%

FY2015 Revenue	\$ 11,756
FY2015 Expenditures	\$ (99,654)
Previously Appropriated Funds	\$ (1,114,411)
Fund Balance Available for Appropriation for FY2015 as of 3/31/2015	\$ 90,972

**Revenue Note 2011A Capital Project Fund
 Fund 349**

Description: The Capital Improvement Revenue Bond of 2011 Capital Projects Fund is used to account for the costs of various capital projects financed by the CIRN 2011 and interest earnings.

Funding Source: Financing is provided by the CIRN of 2011 bond issue.

Legal Basis: The City Commission adopted Resolution No. 110542 on December 15, 2011.

Fund Balance: There are no significant changes in fund balance. Fund balance includes amounts unspent but budgeted in prior years for ongoing long-term capital projects.

The fund balance within this fund is assigned.

	FY2013 Adopted	FY2013 Actual	FY2014 Adopted	FY2014 Actual	FY2015 Adopted	% Change FY14 to FY15	FY2016 Adopted	% Change FY15 to FY16
Beginning Fund Balance	\$ 2,542,398	\$ 2,542,398	\$ 1,274,855	\$ 1,274,855	\$ 90,501	-92.9%	\$ 90,501	0.0%
Sources of Funds:								
Miscellaneous:								
Gain/Loss on Investments	-	(91,691)	-	135,323	-	n/a	-	n/a
Total Sources	-	(91,691)	-	135,323	-	n/a	-	n/a
Uses of Funds:								
Public Safety:								
GPD Headqtrs Annex	-	959,088	-	1,037,057	-	n/a	-	n/a
Transportation:								
Arsenic Remed.	-	216,764	-	282,620	-	n/a	-	n/a
Total Uses	-	1,175,852	-	1,319,677	-	n/a	-	n/a
Planned addition to (appropriation of) fund balance	-	(1,267,543)	-	(1,184,354)	-	n/a	-	n/a
Ending Fund Balance	\$ 2,542,398	\$ 1,274,855	\$ 1,274,855	\$ 90,501	\$ 90,501	-92.9%	\$ 90,501	0.0%

FY2015 Revenue	\$ 963
Previously Appropriated Funds	\$ (3,855)
Fund Balance Available for Appropriation for FY2015 as of 3/31/2015	\$ 87,609

**Facilities Maintenance Recurring Fund
Fund 351**

Description: The Facilities Maintenance Recurring Fund will be used to provide funding to support ongoing facilities maintenance.

Funding Source: Funding is provided through General Fund Contributions.

Legal Basis: This Adopted funding will be approved by the City Commission during the FY15/16 budget workshops.

Fund Balance: There are no significant changes in fund balance.

The fund balance within this fund is assigned.

	FY2013 Adopted	FY2013 Actual	FY2014 Adopted	FY2014 Actual	FY2015 Adopted	% Change FY14 to FY15	FY2016 Adopted	% Change FY15 to FY16
Beginning Fund Balance	\$ -	\$ -	\$ -	\$ -	\$ -	n/a	\$ -	n/a
Sources of Funds:								
Transfer from:								
General Fund (001)	-	-	-	-	562,500	n/a	562,500	0.0%
Total Sources	-	-	-	-	562,500	n/a	562,500	0.0%
Uses of Funds:								
General Government								
ADA Compliance	-	-	-	-	25,000	n/a	25,000	0.0%
Facilities Maintenance	-	-	-	-	100,000	n/a	100,000	0.0%
GTEC Facility Maint & Repair	-	-	-	-	10,000	n/a	10,000	0.0%
Hippodrome HVAC Replc	-	-	-	-	98,000	n/a	-	-100.0%
Public Safety								
Facilities Maint & Landscaping	-	-	-	-	50,000	n/a	50,000	0.0%
Replc Kitchen Eqpt FS 3, 4, 5, 7	-	-	-	-	40,000	n/a	-	-100.0%
Transportation								
Mast Arms Painting & Maint	-	-	-	-	22,990	n/a	67,500	193.6%
PW Surplus Bldg Roof Replc	-	-	-	-	60,000	n/a	-	-100.0%
Cultural & Recreation								
MLK Rec Center HVAC Units	-	-	-	-	-	n/a	60,000	n/a
NE Pool Reno & Shade Struct	-	-	-	-	-	n/a	200,000	n/a
Park Maint & Repairs	-	-	-	-	50,000	n/a	50,000	0.0%
Replc/Repair Roof @ MNC	-	-	-	-	30,510	n/a	-	-100.0%
W/S Pool Roof Replc	-	-	-	-	76,000	n/a	-	-100.0%
Total Uses	-	-	-	-	562,500	n/a	562,500	0.0%
Planned addition to (appropriation of) fund balance	-	-	-	-	-	n/a	-	n/a
Ending Fund Balance	\$ -	\$ -	\$ -	\$ -	\$ -	n/a	\$ -	n/a

FY2015 Revenue	\$ 565,646
FY2015 Expenditures	\$ (29,092)
Previously Appropriated Funds	\$ (533,408)
Fund Balance Available for Appropriation for FY2015 as of 3/31/2015	\$ 3,146

**Equipment Replacement Fund
 Fund 352**

Description: The Equipment Maintenance Fund will be used to provide funding to support ongoing replacement of equipment (i.e., radios, computers, laptops, etc.).

Funding Source: Funding is provided through General Fund Contributions.

Legal Basis: This Adopted funding will be approved by the City Commission during the FY15/16 budget workshops.

Fund Balance: There are no significant changes in fund balance.

The fund balance within this fund is assigned.

	FY2013 Adopted	FY2013 Actual	FY2014 Adopted	FY2014 Actual	FY2015 Adopted	% Change FY14 to FY15	FY2016 Adopted	% Change FY15 to FY16
Beginning Fund Balance	\$ -	\$ -	\$ -	\$ -	\$ -	n/a	\$ -	n/a
Sources of Funds:								
Miscellaneous:								
Gain/Loss on Investments	-	-	-	-	11,459	n/a	173,226	1411.7%
Transfer from:								
General Fund (001)	-	-	-	-	977,500	n/a	977,500	0.0%
Total Sources	-	-	-	-	988,959	n/a	1,150,726	16.4%
Uses of Funds:								
General Government								
Document Management	-	-	-	-	250,000	n/a	100,000	-60.0%
E-Gov Projects	-	-	-	-	(250,000)	n/a	-	-100.0%
ISE WIFI/ISE Wired Acc Conti	-	-	-	-	70,000	n/a	-	-100.0%
IT Infrastructure Replc	-	-	-	-	-	n/a	75,000	n/a
PC/Equipment Replacement	-	-	-	-	125,000	n/a	125,000	0.0%
UCS VoIP Upgrade	-	-	-	-	70,000	n/a	-	-100.0%
Public Safety								
Backup Servers	-	-	-	-	30,000	n/a	-	-100.0%
Extrication Equipment	-	-	-	-	26,000	n/a	26,000	0.0%
Mobile Data Computer Syst	-	-	-	-	25,000	n/a	25,000	0.0%
Portable Radios	-	-	-	-	195,000	n/a	195,000	0.0%
Replc Program GPD Laptops	-	-	-	-	-	n/a	250,000	n/a
Servers	-	-	-	-	110,000	n/a	-	-100.0%
Replc GFR Eqpt on Apparatus	-	-	-	-	25,000	n/a	25,000	0.0%
Replc Kitchen Eqpt FS 3, 4, 5, 7	-	-	-	-	-	n/a	20,726	n/a
Training Facility Capital Eqpt	-	-	-	-	24,300	n/a	-	-100.0%
Vehicle Video Cameras	-	-	-	-	-	n/a	130,000	n/a
Video Server Replacement	-	-	-	-	40,000	n/a	-	-100.0%
Transportation								
ArcGIS Server Upgrade	-	-	-	-	42,200	n/a	-	-100.0%
Downtown Lighting Enhance	-	-	-	-	130,000	n/a	130,000	0.0%

**Equipment Replacement Fund
 Fund 352**

	FY2013 Adopted	FY2013 Actual	FY2014 Adopted	FY2014 Actual	FY2015 Adopted	% Change FY14 to FY15	FY2016 Adopted	% Change FY15 to FY16
Uses of Funds (continued)								
Cultural & Recreation								
MLK Floor Covering					27,459	n/a	-	-100.0%
Playground Equipment					45,000	n/a	45,000	0.0%
Replacement of Diving Boards					4,000	n/a	4,000	0.0%
Total Uses					988,959	n/a	1,150,726	16.4%
Planned addition to (appropriation of) fund balance								
						n/a		n/a
Ending Fund Balance	\$ -	\$ -	\$ -	\$ -	\$ -	n/a	\$ -	n/a

FY2015 Revenue	\$ 1,244,096
FY2015 Expenditures	\$ (154,717)
Previously Appropriated Funds	\$ (1,084,243)
Fund Balance Available for Appropriation for FY2015 as of 3/31/2015	\$ 5,136

**Roadway Resurfacing Program Fund
 Fund 353**

Description: The Roadway Resurfacing Program Fund will be used to provide funds to allow the City to maintain its roadway structure.

Funding Source: Funding is provided through General Fund and Solid Waste Contributions.

Legal Basis: This Adopted funding will be approved by the City Commission during the FY15/16 budget workshops.

Fund Balance: There are no significant changes in fund balance.

The fund balance within this fund is assigned.

	FY2013 Adopted	FY2013 Actual	FY2014 Adopted	FY2014 Actual	FY2015 Adopted	% Change FY14 to FY15	FY2016 Adopted	% Change FY15 to FY16
Beginning Fund Balance	\$ -	\$ -	\$ -	\$ -	\$ -	n/a	\$ -	n/a
Sources of Funds:								
Transfer from:								
General Fund (001)	-	-	-	-	642,554	n/a	642,554	0.0%
Solid Waste Collection (420)	-	-	-	-	1,053,010	n/a	1,429,515	35.8%
Total Sources	-	-	-	-	1,695,564	n/a	2,072,069	22.2%
Uses of Funds:								
Transportation:								
Asphalt Sect Crew	-	-	-	-	517,244	n/a	600,093	16.0%
Road Resurfacing Projects (TBC)	-	-	-	-	1,018,320	n/a	2,072,069	103.5%
Asphalt Zipper	-	-	-	-	160,000	n/a	-	-100.0%
Total Uses	-	-	-	-	1,695,564	n/a	2,672,162	57.6%
Planned addition to (appropriation of) fund balance	-	-	-	-	-	n/a	(600,093)	n/a
Ending Fund Balance	\$ -	\$ -	\$ -	\$ -	\$ -	n/a	\$ (600,093)	n/a

FY2015 Revenue	\$ 1,699,057
FY2015 Expenditures	\$ (532,466)
Previously Appropriated Funds	\$ (2,645,388)
Fund Balance Available for Appropriation for FY2015 as of 3/31/2015	\$ (1,478,797)

* This fund is in the process of being combined with the General Roadway Resurfacing funds that are currently in the General Capital Projects Fund (302) of \$1.38 million.

FY2015 Bond Funding Fund
 Fund 354

Description: The FY2015 Bonded Capital Projects Fund will be used to account for the costs associated with various capital projects.

Funding Source: Financing is provided by the FY15 planned bond issue.

Legal Basis: This Adopted funding will be approved by the City Commission during the FY15/16 budget workshops.

Fund Balance: There are no significant changes in fund balance.

The fund balance within this fund is assigned.

	FY2013 Adopted	FY2013 Actual	FY2014 Adopted	FY2014 Actual	FY2015 Adopted	% Change FY14 to FY15	FY2016 Adopted	% Change FY15 to FY16
Beginning Fund Balance	\$ -	\$ -	\$ -	\$ -	\$ -	n/a	\$ -	n/a
Sources of Funds:								
Transfer from:								
Debt Service Issue	-	-	-	-	13,126,042	n/a	-	-100.0%
Total Sources	-	-	-	-	13,126,042	n/a	-	-100.0%
Uses of Funds:								
General Government								
Elevator Replc-OLB, TCA, TCB	-	-	-	-	121,338	n/a	-	-100.0%
Public Safety								
Fire Rescue Sta Alert System	-	-	-	-	488,160	n/a	-	-100.0%
Fire Station 1	-	-	-	-	4,700,000	n/a	-	-100.0%
Fire Station 5 Renovations	-	-	-	-	250,000	n/a	-	-100.0%
GPD Prop & Evidnc Bldg Roof	-	-	-	-	76,000	n/a	-	-100.0%
SCBA Replacement	-	-	-	-	453,491	n/a	-	-100.0%
Vehicle Video Cameras	-	-	-	-	130,000	n/a	-	-100.0%
Transportation								
Front End Loader	-	-	-	-	155,000	n/a	-	-100.0%
LED Lghtg: Neighbrhd Pilot	-	-	-	-	400,000	n/a	-	-100.0%
NE 2nd Street Project	-	-	-	-	1,100,000	n/a	-	-100.0%
Roundabout @ S Main/Depot	-	-	-	-	1,200,000	n/a	-	-100.0%
Cultural & Recreation								
Depot Park Park Imprv	-	-	-	-	3,500,000	n/a	-	-100.0%
Hogtwn Crk Headwtrs Pk, PH II	-	-	-	-	200,000	n/a	-	-100.0%
Springtree Park Reno and Dev	-	-	-	-	200,000	n/a	-	-100.0%
Starting Block (Dive Platform)	-	-	-	-	48,053	n/a	-	-100.0%
Thomas Cntr & Gardens Imprv	-	-	-	-	104,000	n/a	-	-100.0%
Total Uses	-	-	-	-	13,126,042	n/a	-	-100.0%
Planned addition to (appropriation of) fund balance						n/a		n/a
Ending Fund Balance	\$ -	\$ -	\$ -	\$ -	\$ -	n/a	\$ -	n/a

FY2015 Revenue	\$ 13,202,180
FY2015 Expenditures	\$ (4,807,267)
Previously Appropriated Funds	\$ (8,318,775)
Fund Balance Available for Appropriation for FY2015 as of 3/31/2015	\$ 76,138

- Proprietary Funds (Enterprise and Internal Service)** are used to account for operations:
- (a) that are financed and operate in a manner similar to private business enterprises - where the intent of the governing body is that the costs of providing goods/services to the general public on a continuing basis be financed or recovered primarily through user charges; or
 - (b) where the governing body has decided that periodic determination of revenues earned, expense incurred, and/or net income is appropriate for capital maintenance, public policy, management control, accountability or other purposes.

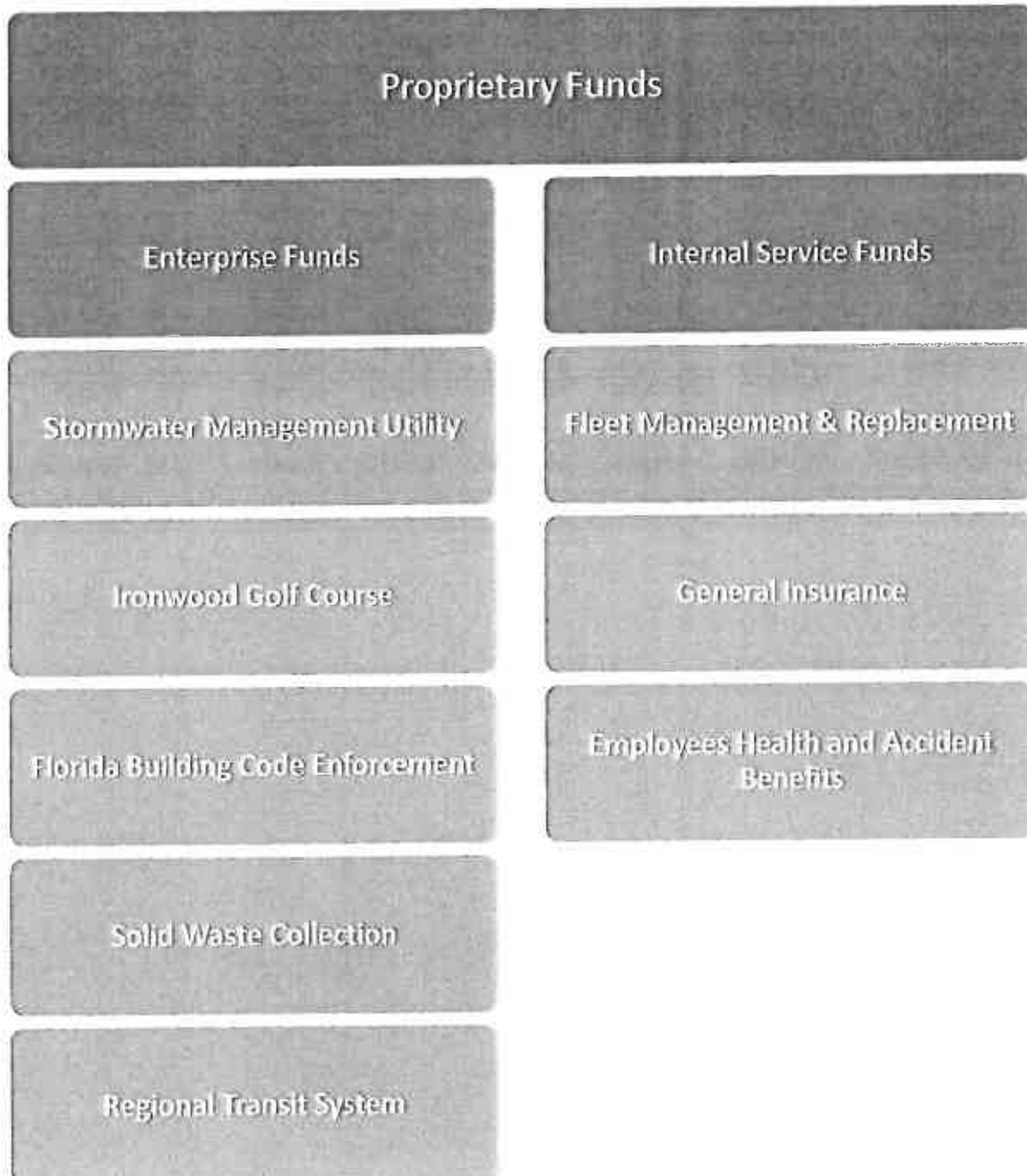

All Proprietary Funds
 Summary of Revenues and Expenses

	FY2013 Adopted	FY2013 Actual	FY2014 Adopted	FY2014 Actual	FY2015 Adopted	% Change FY14 to FY15	FY2016 Adopted	% Change FY15 to FY16
Beginning Fund Balance	\$ 90,415,152	\$ 90,415,152	\$ 90,162,431	\$ 90,162,431	\$ 81,690,279	-9.4%	\$ 77,201,065	-5.5%
Sources of Funds by Category:								
Taxes	1,903,130	1,790,437	1,926,561	1,769,622	1,962,888	1.9%	1,999,146	1.8%
Permits, Fees, Assessments	3,156,898	3,363,019	3,126,585	3,360,402	3,301,265	5.6%	5,397,051	63.5%
Intergovernmental	6,034,060	22,197,862	6,095,819	27,652,609	6,342,179	4.0%	6,439,547	1.5%
Charges for Services	30,211,193	29,035,396	31,686,719	30,338,902	30,981,165	-2.2%	32,669,836	5.5%
Miscellaneous Revenues	24,957,028	32,879,459	26,465,263	27,090,596	28,242,331	6.7%	29,871,944	5.8%
Internal Service	13,475,089	13,304,738	11,471,194	11,519,153	12,427,271	8.3%	12,684,030	2.1%
Transfers In	2,250,793	2,380,907	2,433,393	2,782,484	2,031,392	-16.5%	2,081,228	2.5%
Total Sources	81,988,191	104,951,818	83,205,534	104,513,768	85,288,491	2.5%	91,142,782	6.9%
Uses of Funds:								
General Government	75,716	45,309	73,734	45,572	73,309	-0.6%	527,537	619.6%
Public Safety	2,416,696	2,043,051	2,479,989	2,224,436	2,311,495	-6.8%	2,357,298	2.0%
Physical Environment	15,836,834	14,731,129	15,802,223	18,080,017	13,748,338	-13.0%	14,552,500	5.8%
Transportation	25,207,887	43,189,675	27,601,879	47,682,191	27,896,993	1.1%	29,161,331	4.5%
Human Services	402,592	323,816	409,785	280,802	403,878	-1.4%	415,183	2.8%
Cultural & Recreation	1,463,692	1,421,658	1,460,749	1,510,621	1,470,417	0.7%	1,449,885	-1.4%
Transfers to Other Funds	2,989,291	5,895,230	2,971,797	3,758,444	2,282,762	-23.2%	2,767,899	21.3%
Internal Service Expenses	37,768,643	37,554,671	39,527,872	39,403,837	41,590,513	5.2%	42,459,654	2.1%
Total Uses	86,161,351	105,204,539	90,328,028	112,985,920	89,777,705	-0.6%	93,691,287	4.4%
Planned addition to (appropriation of) fund balance	(4,173,160)	(252,721)	(7,122,494)	(8,472,152)	(4,489,214)	-37.0%	(2,548,505)	-43.2%
Ending Fund Balance	\$ 86,241,992	\$ 90,162,431	\$ 83,039,937	\$ 81,690,279	\$ 77,201,065	-7.0%	\$ 74,652,560	-3.3%

**Stormwater Management Utility
 Fund 413**

Description: The Stormwater Management Utility Fund is used to account for revenues and expenditures relating to the operations of the Stormwater Management Program, including capital expenditures.

Funding Source: The major funding source for this fund is from user fees for stormwater management.

Legal Basis: Each year the City Commission approves this allocation through the annual budget process.

Fund Balance: There are no significant changes in fund balance.

	FY2013 Adopted	FY2013 Actual	FY2014 Adopted	FY2014 Actual	FY2015 Adopted	% Change FY14 to FY15	FY2016 Adopted	% Change FY15 to FY16
Beginning Fund Balance	\$ 22,871,615	\$ 22,871,615	\$ 21,741,009	\$ 21,741,009	\$ 21,254,496	-2.2%	\$ 21,215,089	-0.2%
Sources of Funds:								
Charges for Services:						n/a		n/a
Stormwater Mgmt Fees	6,447,741	5,452,089	6,454,115	6,080,532	6,198,250	-4.0%	6,508,162	5.0%
Miscellaneous:						n/a		n/a
Gain/Loss on Investments	-	166,286	250,000	(200,338)	116,116	-53.6%	116,116	0.0%
Other Miscellaneous	35,700	31,576	37,485	15,892	31,766	-15.3%	31,956	0.6%
Transfers:						n/a		n/a
ARRA EISA Grant Fund	-	1,752	-	-	-	n/a	-	n/a
Total Sources	6,483,441	5,651,703	6,741,600	5,896,086	6,346,132	-5.9%	6,656,234	4.9%
Uses of Funds:								
Physical Environment:								
Public Works Administration	229,228	195,096	147,034	260,998	167,940	14.2%	171,735	2.3%
Engineering Services	392,542	458,492	509,596	493,563	605,649	18.8%	525,273	-13.3%
Operations-Support Srvs	278,860	485,023	285,365	561,833	312,043	9.3%	314,538	0.8%
Street Sweeping Section	621,584	600,120	653,218	605,658	708,691	8.5%	695,759	-1.8%
Vegetative Management	92,491	97,773	96,469	82,624	100,271	3.9%	102,221	1.9%
Open Watercourse Maint.	1,499,195	1,346,897	1,739,526	1,352,280	1,700,944	-2.2%	1,690,856	-0.6%
Closed Watercourse Maint.	537,572	519,089	562,599	496,198	594,626	5.7%	727,877	22.4%
Environmental Management	1,291,083	966,772	1,325,496	1,192,306	1,469,116	10.8%	1,486,214	1.2%
Transportation Planning	250,689	201,121	242,391	200,350	239,640	-1.1%	238,662	-0.4%
NPDES Project	32,490	633,123	16,926	389,686	16,968	0.2%	34,893	105.6%
Human Services:								
Mosquito Control	402,592	323,816	409,785	280,802	403,878	-1.4%	415,183	2.8%
Transfers to:								
OPEB of 2005 (231)	89,563	89,563	129,645	124,447	-	-100.0%	-	n/a
POB 2003a (226)	51,901	51,901	56,338	56,338	65,773	16.7%	68,530	4.2%
Depot SW Park-DSF	270,516	270,516	270,516	270,516	-	-100.0%	-	n/a
FFGFC of 2005 (230)	15,000	15,000	15,000	15,000	-	-100.0%	-	n/a
SMU Surcharge CPF (414)	528,007	528,007	478,208	-	-	-100.0%	-	n/a
Total Uses	6,583,313	6,782,309	6,938,112	6,382,599	6,385,539	-8.0%	6,471,741	1.3%
Planned addition to (appropriation of) fund balance	(99,872)	(1,130,606)	(196,512)	(486,513)	(39,407)	-79.9%	184,493	-568.2%
Ending Fund Balance	\$ 22,771,743	\$ 21,741,009	\$ 21,544,497	\$ 21,254,496	\$ 21,215,089	-1.5%	\$ 21,399,582	0.9%

Stormwater Management Surcharge Capital Projects
Fund 414

Description: The Stormwater Management Surcharge Capital Projects Fund is used to account for capital projects relating to the Stormwater Management Program.

Funding Source: The major funding source for this fund is from user fees for stormwater management.

Legal Basis: Each year the City Commission approves this allocation through the annual budget process.

Fund Balance: The changes in fund balance reflect completion of major capital projects.

	FY2013 Adopted	FY2013 Actual	FY2014 Adopted	FY2014 Actual	FY2015 Adopted	% Change FY14 to FY15	FY2016 Adopted	% Change FY15 to FY16
Beginning Fund Balance	\$ 7,565,795	\$ 7,565,795	\$ 8,558,327	\$ 8,558,327	\$ 4,475,686	-47.7%	\$ 5,157,729	15.2%
Sources of Funds:								
Intergovernmental:								
State Grant		74,100		-		n/a	-	n/a
County Contribution		31,775		-		n/a	-	n/a
SJRWMD Contribution		(582,278)		-		n/a	-	n/a
Charges for Services:								
Stormwater Mgmt Fees	1,573,169	980,087	1,575,628	1,158,197	1,120,217	-28.9%	1,183,285	5.6%
Miscellaneous:								
Gain/Loss on Investments	262,500	(642,570)	275,625	485,684	150,000	-45.6%	150,000	0.0%
Gain/Loss Disposition of F/A	-	1,538,378	-	-	-	n/a	-	n/a
Capital Contributions		988,153		-		n/a	-	n/a
Transfers:								
Misc Gifts & Grants		32,275		-		n/a	-	n/a
GRU		-		119,498		n/a	-	n/a
Stormwater Mgmt Fees (413)	528,007	528,007	478,208	-	-	-100.0%	-	n/a
Total Sources	2,363,676	2,947,927	2,329,461	1,763,379	1,270,217	-45.5%	1,333,285	5.0%
Uses of Funds:								
Physical Environment:								
Depot Ave Stormwater Fac.	-	2,217		-		n/a	-	n/a
Duval Regional Strmwtr Prk	-	14,483		28,625		n/a	-	n/a
Tumblin Creek	250,000	70,632	1,000,000	107,178		-100.0%	-	n/a
Sweetwater Branch Prjt		438,810		1,182,385		n/a	-	n/a
Duval-NE 7th Ave Drainage						n/a	175,000	n/a
Smokey Bear Rd Underpass						n/a	50,000	n/a
LID Prjts and Investigation						n/a	150,000	n/a
Possum/Hogtown Crk WMP						n/a	250,000	n/a
Depot Prk Imprv-Match		12,991		453,650		n/a	-	n/a
Pipe Replc: SW2nd/SW10th	100,000		820,000	352,450		-100.0%	-	n/a
Pipe Replc: SW 6th St	50,000		250,000	-		-100.0%	-	n/a
Pipe Replc: NW 14th Street	50,000		350,000			-100.0%	-	n/a
Paynes Prairie Sheetflow	-	38,867		1,318,251		n/a	-	n/a
Duval Basin	15,000			9,271		n/a	-	n/a
Pinkoson Pond Outfall		14,266		29,815		n/a	-	n/a
N.W. 22nd Street Drainage		60,500				n/a	-	n/a
Rosewood Trash Trap		11,979				n/a	-	n/a
SW 35th Ter Flood Haz.				1,085				
Depot Ave Stormwater		570,102		1,330,419		n/a	-	n/a
PW Work Management Sys	240,000	83,601		24,846		n/a	-	n/a
Materials Relocation Project		1,647,798		87,348		n/a	-	n/a
SMU-Depreciation	264,687	(1,010,851)	301,260		301,148	0.0%	301,148	0.0%

**Stormwater Management Surcharge Capital Projects
 Fund 414**

	FY2013 Adopted	FY2013 Actual	FY2014 Adopted	FY2014 Actual	FY2015 Adopted	% Change FY14 to FY15	FY2016 Adopted	% Change FY15 to FY16
Uses of Funds (continued):								
Transfers:								
Capital Imprv Rev Note				220,697		n/a		n/a
Misc Grant Funds (115)				700,000		n/a		n/a
POB 2003a (226)				-	1,510	n/a	1,749	15.8%
Depot SW Park-DSF				-	270,516	n/a	270,516	0.0%
FFGFC of 2005 (230)				-	15,000	n/a	15,000	0.0%
Total Uses	969,687	1,955,395	2,721,260	5,846,020	588,174	-78.4%	1,213,413	106.3%
Planned addition to (appropriation of) fund balance	1,393,989	992,532	(391,799)	(4,082,641)	682,043	-274.1%	119,872	-82.4%
Ending Fund Balance	\$ 8,959,784	\$ 8,558,327	\$ 8,166,528	\$ 4,475,686	\$ 5,157,729	-36.8%	\$ 5,277,601	2.3%

**Ironwood Golf Course
 Fund 415 & 417 & 418**

Description: The Ironwood Golf Course Fund is used to account for the operations of the City-owned golf course. The Ironwood Golf Course was acquired by the City on March 31, 1992, with proceeds from the First Florida Governmental Financing Commission Bond of 1992.

Funding Source: The major funding source for this fund is from user fees for golf course.

Legal Basis: Each year the City Commission approves this allocation through the annual budget process.

Fund Balance: The reduction in negative fund balance is due to a City Commission approved plan.

	FY2013 Adopted	FY2013 Actual	FY2014 Adopted	FY2014 Actual	FY2015 Adopted	% Change FY14 to FY15	FY2016 Adopted	% Change FY15 to FY16
Beginning Fund Balance	\$ (817,645)	\$ (817,645)	\$ (466,456)	\$ (466,456)	\$ (238,019)	-49.0%	\$ 175,927	-173.9%
Sources of Funds:								
Charges for Services:								
Green Fees	371,606	346,066	379,038	322,495	352,987	-6.9%	360,046	2.0%
Cart Rentals	226,234	217,821	230,759	181,058	221,177	-4.2%	225,600	2.0%
Capital Surcharge	137,780	178,443	140,535	164,453	196,350	39.7%	200,277	2.0%
Pro Shop Sales	47,725	62,821	48,679	54,497	64,077	31.6%	65,358	2.0%
Driving Range	31,171	46,146	31,794	39,038	47,068	48.0%	48,009	2.0%
Concessions	149,434	162,862	152,423	143,279	166,119	9.0%	169,441	2.0%
Facility Rental	14,649	5,748	14,942	12,566	5,862	-60.8%	5,979	2.0%
Miscellaneous Revenues:								
Gain/Loss on Investment	(40,018)	(38,285)	(33,290)	(31,643)	2,000	-106.0%	2,250	12.5%
Other Miscellaneous Rev	561	1,657	573	1,618	1,250	118.2%	1,275	2.0%
Capital Contributions	-	9,300	-	6,572	-	n/a	-	n/a
Transfers from:								
Ironwood Surcharge Fund	-	95,173	-	95,657	96,109	n/a	94,968	-1.2%
General Fund (001)	841,366	841,366	864,540	864,540	832,450	-3.7%	804,746	-3.3%
Total Sources	1,780,508	1,929,118	1,829,993	1,854,130	1,985,449	8.5%	1,977,949	-0.4%
Uses of Funds:								
Cultural & Recreation:								
Golf Course Administration	511,187	517,069	506,247	451,111	503,114	-0.6%	522,717	3.9%
Pro Shop	42,689	71,329	43,554	41,555	36,329	-16.6%	36,589	0.7%
Concessions	120,884	82,542	123,426	72,490	119,918	-2.8%	120,408	0.4%
Maintenance	557,940	567,619	569,098	506,740	570,360	0.2%	490,000	-14.1%
Operations	94,912	168,205	97,344	155,147	107,983	10.9%	114,189	5.7%
Depreciation	86,080	(92,252)	86,080	152,866	87,543	1.7%	89,207	1.9%
Interest Expense	-	-	-	42,831	-	n/a	41,775	n/a
Clubhouse Improvements	-	11,290	-	9,307	-	n/a	-	n/a
Golf Cart Replacement	35,000	66,150	35,000	70,288	35,000	0.0%	35,000	0.0%
Parking Lot Improvements	-	22,003	-	-	-	n/a	-	n/a
Miscellaneous Capital Items	-	7,703	-	8,286	10,170	n/a	-	-100.0%
Retention Ditch Maint.	15,000	-	-	-	-	n/a	-	n/a

Ironwood Golf Course
 Fund 415 & 417 & 418

	FY2013 Adopted	FY2013 Actual	FY2014 Adopted	FY2014 Actual	FY2015 Adopted	% Change FY14 to FY15	FY2016 Adopted	% Change FY15 to FY16
Uses of Funds (continued):								
Transfers to:								n/a
Ironwood Reno Fd (417)	95,173	141,155	95,657	95,657	96,109	0.5%	94,968	-1.2%
OPEB of 2005 (231)	9,570	9,570	13,853	13,395	-	-100.0%	-	n/a
POB 2003a (226)	5,546	5,546	6,020	6,020	4,977	-17.3%	5,016	0.8%
Total Uses	1,573,981	1,577,929	1,576,279	1,625,693	1,571,503	-0.3%	1,549,869	-1.4%
Planned addition to (appropriation of) fund balance	206,527	351,189	253,714	228,437	413,946	63.2%	428,080	3.4%
Ending Fund Balance	\$ (611,118)	\$ (466,456)	\$ (212,742)	\$ (238,019)	\$ 175,927	-182.7%	\$ 604,007	243.3%

**Florida Building Code Enforcement Fund
 Fund 416**

Description: The Florida Building Code Enforcement Fund is used to account for revenues and expenses related to the enforcement of the Florida Building Code as defined in Florida Statute 553.80. This fund was established October 1, 2006 pursuant to changes in state law requirements.

Funding Source: The major funding source for this fund is from user fees from building permits.

Legal Basis: Each year the City Commission approves this allocation through the annual budget process.

Fund Balance: The increase in fund balance is due to anticipated large projects in FY2016. The proposed implementation of the Development Services Center will be used to fund one-time and operating costs.

	FY2013 Adopted	FY2013 Actual	FY2014 Adopted	FY2014 Actual	FY2015 Adopted	% Change FY14 to FY15	FY2016 Adopted	% Change FY15 to FY16
Beginning Fund Balance	\$ 2,955,937	\$ 2,955,937	\$ 2,958,725	\$ 2,958,725	\$ 3,065,633	3.6%	\$ 3,020,307	-1.5%
Sources of Funds:								
Permits, Fees, Assessments:								
Fast Track Processing Fees	22,000	8,430	22,000	2,980	9,694	-55.9%	10,470	8.0%
Building Permits	1,364,000	1,755,451	1,325,000	1,671,426	1,610,000	21.5%	3,662,502	127.5%
Miscellaneous Permits	14,000	11,327	16,000	12,421	13,026	-18.6%	6,815	-47.7%
Contractors Exam Fees	475	301	500	333	306	-38.8%	503	64.4%
Special Inspection Fees	45,000	18,200	45,000	63,700	20,930	-53.5%	58,968	181.7%
Electric Plumbing & Gas Pts	575,000	502,266	575,000	522,688	577,606	0.5%	591,230	2.4%
Street Graphics Inspections	16,000	15,212	16,000	16,460	17,494	9.3%	14,451	-17.4%
Competency Renewals	10,000	8,604	10,000	7,726	8,750	-12.5%	8,236	-5.9%
Miscellaneous Revenues:								
Gain/Loss on Investments	-	(188,459)	-	145,274	68,867	n/a	70,175	1.9%
Transfers from:								
General Fund (001)	50,000	50,000	50,000	50,000	50,000	0.0%	-	-100.0%
Total Sources	2,096,475	2,181,332	2,059,500	2,493,008	2,376,673	15.4%	4,423,350	86.1%
Uses of Funds:								
General Government:								
Planning & Dev Admin	39,374	8,715	35,790	40,869	73,309	104.8%	74,874	2.1%
Planning	36,342	36,594	37,944	4,703	-	-100.0%	-	n/a
Development Services Ctr	-	-	-	-	-	n/a	452,663	n/a
Public Safety:								
Building Inspection	2,416,696	2,049,051	2,479,989	2,224,436	2,311,495	-6.8%	2,357,298	2.0%
Fixed Assets	-	(6,000)	-	-	-	n/a	-	n/a
Transfers to:								
OPEB of 2005 (231)	57,097	57,097	82,654	80,176	-	-100.0%	-	n/a
POB 2003a (226)	33,087	33,087	35,916	35,916	37,195	3.6%	41,629	11.9%
Total Uses	2,582,596	2,178,544	2,672,293	2,386,100	2,421,999	-9.4%	2,926,464	20.8%
Planned addition to (appropriation of) fund balance	(486,121)	2,788	(612,793)	106,908	(45,326)	-92.6%	1,496,886	-3402.5%
Ending Fund Balance	\$ 2,469,816	\$ 2,958,725	\$ 2,345,932	\$ 3,065,633	\$ 3,020,307	28.7%	\$ 4,517,193	49.6%

**Solid Waste Collection Fund
 Fund 420**

Description: The Solid Waste Collection Fund is used to account for the City's refuse collection program. The actual collections are performed by a private contractor.

Funding Source: The major funding source for this fund is from user fees collected from franchise fees and refuse collection fees.

Legal Basis: Each year the City Commission approves this allocation through the annual budget process.

Fund Balance: The reduction in fund balance is a result of a City Commission action to increase the transfer to the Roadway Resurfacing Fund.

	FY2013 Adopted	FY2013 Actual	FY2014 Adopted	FY2014 Actual	FY2015 Adopted	% Change FY14 to FY15	FY2016 Adopted	% Change FY15 to FY16
Beginning Fund Balance	\$ 2,662,138	\$ 2,662,138	\$ 3,124,903	\$ 3,124,903	\$ 3,617,148	15.8%	\$ 3,303,145	-8.7%
Sources of Funds:								
Permits, Fees, Assessments:								
Franchise Fees-Solid Waste	1,110,423	1,043,228	1,117,085	1,062,668	1,043,459	-6.6%	1,043,876	0.0%
Charges for Services:								
Refuse Collections	7,312,279	7,459,639	7,356,153	7,807,005	7,462,623	1.4%	7,838,888	5.0%
Sale of Garbage Bags	55,714	59,783	61,308	78,191	60,800	-0.8%	61,955	1.9%
Football Game Day Svcs	-	-	-	17,000	-	n/a	-	n/a
Recycling	79,170	81,698	79,170	85,923	83,087	4.9%	84,666	1.9%
Miscellaneous Revenues:								
Gain/Loss on Investments	33,000	(156,570)	33,000	105,208	54,332	64.6%	55,365	1.9%
Transfers from:								
ARRA EISA Grant Fund	-	288	-	-	-	n/a	-	n/a
General Fund (001)	6,400	6,400	6,400	6,400	6,400	0.0%	6,400	0.0%
Total Sources	8,596,986	8,494,466	8,653,116	9,162,395	8,710,701	0.7%	9,091,150	4.4%
Uses of Funds:								
Physical Environment:								
Public Works Administration	139,952	128,915	126,303	108,095	134,044	6.1%	136,279	1.7%
Refuse Collection	7,209,206	7,121,871	7,302,113	7,186,429	7,322,211	0.3%	7,421,557	1.4%
Inmate Work Crew	72,255	68,365	73,927	65,088	75,047	1.5%	80,488	7.3%
Work Management System	120,000	41,801	-	-	-	n/a	-	n/a
Old Airport Landfill Remed.	2,100,000	14,857	-	142,498	-	n/a	-	n/a
Depreciation	-	(103,581)	-	17,088	-	n/a	-	n/a
Transportation:								
Transportation Planning	30,795	43,717	47,514	46,680	48,843	2.8%	49,110	0.5%
Transfers to:								
General Fund (001)	300,000	300,000	300,000	300,000	300,000	0.0%	300,000	0.0%
OPEB of 2005 (231)	26,048	26,048	37,705	36,439	-	-100.0%	-	n/a
POB 2003a (226)	15,094	15,094	16,385	16,685	16,968	3.6%	19,560	15.3%
CIRN 2009 (236)	74,614	74,614	74,643	74,643	74,581	-0.1%	74,432	-0.2%
Roadway Resurfacing (353)	-	-	-	-	1,053,010	n/a	1,429,515	35.8%
General Capital Prjs (302)	300,000	300,000	300,000	676,505	-	-100.0%	-	n/a
Total Uses	10,387,964	8,031,701	8,278,590	8,670,150	9,024,704	9.0%	9,510,941	5.4%
Planned addition to (appropriation of) fund balance	(1,790,978)	462,765	374,526	492,245	(314,003)	-183.8%	(419,791)	33.7%
Ending Fund Balance	\$ 871,160	\$ 3,124,903	\$ 3,499,429	\$ 3,617,148	\$ 3,303,145	-5.6%	\$ 2,883,354	-12.7%

Regional Transit System Fund
 Fund 450

Description: The Regional Transit System Fund is used to account for the operations of the City's mass transit system.

Funding Source: Sources for this fund are from user fees for bus transit and corresponding grants.

Legal Basis: Each year the City Commission approves this allocation through the annual budget process.

Fund Balance: There are no significant changes in fund balance.

	FY2013 Adopted	FY2013 Actual	FY2014 Adopted	FY2014 Actual	FY2015 Adopted	% Change FY14 to FY15	FY2016 Adopted	% Change FY15 to FY16
Beginning Fund Balance	\$ 27,954,035	\$ 27,954,035	\$ 24,699,421	\$ 24,699,421	\$ 21,871,402	-11.4%	\$ 18,216,606	-16.7%
Sources of Funds:								
Taxes:								
Local Option Gas Tax	1,903,130	1,790,437	1,926,561	1,769,622	1,962,888	1.9%	1,999,146	1.8%
Intergovernmental:								
FTA Grants	2,650,000	19,026,158	2,650,000	23,883,780	2,650,000	0.0%	2,650,000	0.0%
Federal & State Grants	292,352	844,606	304,465	901,240	346,398	13.8%	356,790	3.0%
FDOT Grants	1,792,497	1,632,478	1,806,110	1,747,550	2,131,869	18.0%	2,182,473	2.4%
Rebate 6.7 Cts Gas Tax	253,750	246,212	257,556	248,430	268,477	4.2%	276,531	3.0%
County Contributions	1,045,461	924,811	1,077,688	871,609	945,435	-12.3%	973,753	3.0%
Charges for Services:								
Cash Overage/Shortage	-	46,652	-	36,195	-	n/a	-	n/a
Daily Bus Fare	660,446	582,903	719,646	562,659	621,633	-13.6%	660,887	6.3%
UF Campus Contract	2,703,465	2,574,299	2,789,444	2,632,205	2,762,167	-1.0%	3,302,436	19.6%
Shuttle Services	5,000	2,358	5,000	1,351	2,774	-44.5%	2,826	1.9%
Student Pass	60,000	8,730	65,000	15,382	30,000	-53.8%	30,900	3.0%
Adult Pass	210,000	243,037	215,000	263,581	255,367	18.8%	263,028	3.0%
Main Bus-Advertising	210,000	342,546	215,000	375,346	236,500	10.0%	243,595	3.0%
SFC-Transportation Fees	956,885	992,677	987,317	799,030	959,056	-2.9%	988,123	3.0%
UF-Transportation Fees	7,840,188	8,081,767	9,015,259	8,079,825	8,858,260	-1.7%	9,120,812	3.0%
UF-Sunday Service	279,490	321,815	288,379	630,046	395,600	37.2%	407,468	3.0%
Gator Aider	215,635	199,359	217,791	200,622	217,791	0.0%	217,791	0.0%
Employee Pass Programs	9,789	5,873	10,099	5,400	5,950	-41.1%	5,950	0.0%
UF Later Gator	529,285	502,099	546,118	526,126	563,453	3.2%	580,357	3.0%
Shands - Employee Pass	54,736	57,436	56,477	66,900	63,818	13.0%	63,818	0.0%
VA - Employee Pass	17,753	20,642	18,317	-	11,468	-37.4%	11,468	0.0%
UF - Employee Pass	11,849	-	13,328	-	18,713	40.4%	18,713	0.0%
Miscellaneous Revenues:								
Gain/Loss on Investments	22,000	(114,450)	22,000	(119,147)	22,000	0.0%	22,000	0.0%
Proceeds - Surplus Equipment	30,000	58,355	30,000	14,628	50,000	66.7%	50,000	0.0%
Capital Contributions	-	1,370,956	-	1,043,948	-	n/a	-	n/a
Other Miscellaneous Rev	-	69,376	-	52,810	-	n/a	-	n/a
Insurance Recovery	50,000	-	50,000	-	50,000	0.0%	50,000	0.0%
Transfers from:								
General Fund (001)	378,512	378,512	587,639	587,639	599,968	2.1%	728,649	21.4%
5 Cents LOGT Fund	440,000	440,000	440,000	440,000	440,000	0.0%	440,000	0.0%
City Contributions/Grnt Match	-	626	-	12,346	-	n/a	-	n/a
GRU	6,508	6,508	6,606	-	6,465	-2.1%	6,465	0.0%
Total Sources	22,628,731	40,656,778	24,320,800	45,649,123	24,476,048	0.6%	25,653,977	4.8%

Regional Transit System Fund
 Fund 450

	FY2013 Adopted	FY2013 Actual	FY2014 Adopted	FY2014 Actual	FY2015 Adopted	% Change FY14 to FY15	FY2016 Adopted	% Change FY15 to FY16
Uses of Funds:								
Transportation:								
RTS Administration	594,533	680,718	759,501	735,585	635,579	-16.3%	713,662	12.3%
Marketing	440,378	432,230	504,064	424,780	511,901	1.6%	517,001	1.0%
Planning	276,144	230,997	331,838	217,784	351,297	5.9%	370,460	5.5%
Maintenance	4,104,831	3,392,531	4,257,882	3,763,513	4,473,468	5.1%	4,715,987	5.4%
Operations	14,946,551	14,438,119	16,657,801	14,866,268	16,554,952	-0.6%	17,372,265	4.9%
Gator Aider	94,269	15,122	94,269	8,379	94,269	0.0%	94,269	0.0%
ADA Transportation	1,549,543	664,438	1,619,625	753,224	1,840,699	13.6%	1,878,259	2.0%
Depreciation	3,170,843	3,470,559	3,329,385	3,167,925	3,385,985	1.7%	3,450,318	1.9%
Grant Expenditures		18,471,244		23,698,053		n/a		n/a
State Infrastr. Bank Loan	-	1,350,000	-	-	-	n/a	-	n/a
Transfers to:								
General Fund (001)	58,602	58,602	60,771	60,771	62,613	3.0%	64,095	2.4%
OPEB of 2005 (231)	384,829	384,829	557,055	538,792	-	-100.0%	-	n/a
POB 2003a (226)	223,003	223,003	242,068	242,068	220,081	-9.1%	308,113	40.0%
Arts in Public Places (619)	-	99,000	-	-	-	n/a	-	n/a
Total Uses	25,843,526	43,911,392	28,414,259	48,477,142	28,130,844	-1.0%	29,484,429	4.8%
Planned addition to								
(appropriation of) fund balance	(3,214,795)	(3,254,614)	(4,093,459)	(2,828,019)	(3,654,796)	-10.7%	(3,830,452)	4.8%
Ending Fund Balance	\$ 24,739,240	\$ 24,699,421	\$ 20,605,962	\$ 21,871,402	\$ 18,216,606	-11.6%	\$ 14,386,154	-21.0%

* FY16 Budget includes enhanced service adjustments approved on July 16,2015 by Resolution #150083.

Fleet Services Fund
 Fund 501 & 502

Description: The Fleet Services Funds are used to account for revenues and expenditures relating to the City's fleet maintenance and replacement management programs.

Funding Source: As an internal service fund, sources for these funds are collected from other departments.

Legal Basis: Each year the City Commission approves this allocation through the annual budget process.

Fund Balance: There are no significant changes in fund balance.

	FY2013 Adopted	FY2013 Actual	FY2014 Adopted	FY2014 Actual	FY2015 Adopted	% Change FY14 to FY15	FY2016 Adopted	% Change FY15 to FY16
Beginning Fund Balance	\$ 16,070,472	\$ 16,070,472	\$ 19,791,155	\$ 19,791,155	\$ 19,228,657	-2.8%	\$ 18,556,313	-3.5%
Sources of Funds:								
Miscellaneous Revenues:								
Gain/Loss on Investments	43,586	(516,835)	45,765	(6,634,050)	45,000	-1.7%	45,000	0.0%
Capital Contributions	243,029	6,221,063	249,105	5,217,238	250,000	0.4%	275,000	10.0%
Proceeds Surplus Equip	-	406,722	-	204,102	-	-	-	-
Other Miscellaneous Rev	-	10,895	-	5,154	-	n/a	-	n/a
Internal Service:								
Fixed Vehicle Replacement	2,580,760	2,523,731	2,619,472	2,622,243	2,818,585	7.6%	2,798,282	-0.7%
Vehicle Maintenance-GRU	1,734,268	1,856,798	1,804,599	1,606,351	2,029,427	12.5%	2,070,015	2.0%
Vehicle Maintenance-GG	1,521,040	1,541,184	1,563,977	1,543,413	1,565,269	0.1%	1,596,574	2.0%
Fuel Cost Recovery-GRU	1,421,370	1,329,188	1,504,934	1,085,717	1,222,618	-18.8%	1,283,714	5.0%
Fuel Cost Recovery-GG	877,960	751,113	921,858	738,238	783,161	-15.0%	822,319	5.0%
Transfers from:								
Centralized Garage Prj (334)	-	-	-	606,404	-	n/a	-	n/a
Total Sources	8,422,013	14,123,859	8,709,710	6,994,810	8,714,060	0.0%	8,890,904	2.0%
Uses of Funds:								
Internal Service Expenses:								
Administrative Services	-	-	-	7,752	18,669	n/a	19,615	5.1%
Operations-Support Srv	10,293	13,922	11,031	12,285	15,006	36.0%	-	-100.0%
Fleet Administration	724,989	700,804	766,910	721,972	706,947	-7.8%	729,867	3.2%
Fleet Operations	4,675,182	4,720,786	4,908,075	4,578,437	4,708,244	-4.1%	4,941,267	4.9%
Capitalization of Vehicles	-	(2,262,847)	-	(2,010,967)	-	n/a	-	n/a
Centralized Garage	11,460	-	20,057	-	-	-100.0%	-	n/a
Depreciation	21,740	2,011,930	21,740	2,035,701	21,740	0.0%	21,740	0.0%
Vehicle Replacements	2,537,500	2,375,325	2,705,800	2,106,864	3,882,310	43.5%	3,104,363	-20.0%
Transfers to:								
OPEB of 2005 (231)	52,105	52,105	75,424	72,488	-	-100.0%	-	n/a
POB 2003a (226)	30,194	30,194	32,776	32,776	33,488	2.2%	39,318	17.4%
Federal Forfeiture (109)	-	25,957	-	-	-	n/a	-	n/a
Garage Fund (334)	-	2,735,000	-	-	-	n/a	-	n/a
Total Uses	8,063,463	10,403,176	8,541,813	7,557,308	9,386,404	9.9%	8,856,170	-5.6%
Planned addition to (appropriation of) fund balance	358,550	3,720,683	167,897	(562,498)	(672,344)	-500.5%	34,734	-105.2%
Ending Fund Balance	\$ 16,429,022	\$ 19,791,155	\$ 19,959,052	\$ 19,228,657	\$ 18,556,313	-7.0%	\$ 18,591,047	0.2%

Invested in Capital Assets	\$ (12,449,652)
FY2015 Revenue	\$ 8,735,349
FY2015 Expenditures	\$ (7,143,407)
Previously Appropriated Funds	\$ (4,286,067)
Total Net Position	\$ 4,084,883

General Insurance Fund
Fund 503

Description: The General Insurance Fund is used to account for costs associated with administering a self-insurance plan for workers' compensation, automobile, general and public official liability benefits. The plan is administered externally.

Funding Source: As an internal service fund, sources for these funds are collected from other departments.

Legal Basis: Each year the City Commission approves this allocation through the annual budget process.

Fund Balance: The reduction of fund balance is a planned savings for insurance premiums throughout the organization.

	FY2013 Adopted	FY2013 Actual	FY2014 Adopted	FY2014 Actual	FY2015 Adopted	% Change FY14 to FY15	FY2016 Adopted	% Change FY15 to FY16
Beginning Fund Balance	\$ 5,773,688	\$ 5,773,688	\$ 5,595,117	\$ 5,595,117	\$ 5,412,335	-3.3%	\$ 4,289,539	-20.7%
Sources of Funds:								
Miscellaneous Revenues:								
Gain/Loss on Investments	250,000	(716,836)	250,000	613,527	250,000	0.0%	250,000	0.0%
Insurance Premiums	1,590,000	2,202,818	1,610,000	1,846,874	1,860,000	15.5%	1,915,800	3.0%
Capital Contributions	-	-	-	-	-	n/a	-	n/a
Other Miscellaneous Rev	300,000	224,826	300,000	186,582	300,000	0.0%	300,000	0.0%
Internal Service:								
General Fund Ins. Prem.	3,583,546	3,534,095	1,176,073	2,073,665	2,084,992	77.3%	2,147,864	3.0%
General Pension Ins. Prem.	25,000	25,000	25,000	29,673	30,674	22.7%	32,184	4.9%
Fire Pension Ins. Prem.	17,000	17,000	17,000	18,267	20,453	20.3%	19,391	-5.2%
Solid Waste Ins. Prem.	20,221	20,221	21,737	32,083	32,649	50.2%	33,173	1.6%
CDBG Insurance Premium	26,082	26,082	28,038	35,115	35,864	27.9%	35,342	-1.5%
RTS Insurance Premium	1,235,774	1,235,774	1,328,457	1,203,684	1,265,661	-4.7%	1,293,344	2.2%
Police Pension Ins. Prem.	17,000	17,000	17,000	19,844	18,829	10.8%	21,065	11.9%
Ironwood Ins. Premium	42,000	42,000	42,000	44,568	45,828	9.1%	47,170	2.9%
Fleet Service Ins. Prem.	80,306	80,306	86,329	104,561	105,203	21.9%	108,557	3.2%
Stormwater Ins. Prem.	203,619	203,619	218,891	242,081	247,267	13.0%	252,035	1.9%
Special Events Ins. Prem.	36,967	-	39,739	-	-	-100.0%	-	n/a
Florida Bldg Code Ins. Prm.	52,176	52,176	56,090	69,015	70,188	25.1%	72,056	2.7%
HOME Fund Ins. Prm.	-	1,542	-	1,401	1,572	n/a	1,608	2.3%
Cultural Affairs Ins. Prm.	-	3,027	-	3,326	1,548	n/a	1,587	2.5%
Billable OT Ins. Prm.	-	9,746	-	9,755	10,415	n/a	10,496	0.8%
CRA Ins. Prm.	-	13,368	-	13,710	14,064	n/a	14,430	2.6%
EHAB Ins. Prm.	-	1,590	-	1,581	1,536	n/a	2,247	46.3%
REHAB Ins. Prm.	-	168	-	168	168	n/a	168	0.0%
Disability Ins. Prm.	-	636	-	657	660	n/a	-	-100.0%
Gen. Insurance Ins. Prm.	-	19,374	-	20,037	20,640	n/a	20,409	-1.1%
Total Sources	7,479,691	7,013,532	5,216,354	6,570,174	6,418,211	23.0%	6,578,926	2.5%
Uses of Funds:								
Internal Service Expenses:								
City Attorney	584,913	284,202	635,452	335,042	529,802	-16.6%	538,852	1.7%
Risk Management	2,811,630	3,746,050	2,907,611	3,083,336	3,294,936	13.3%	3,394,180	3.0%
Health Services	895,037	773,759	816,077	838,098	913,163	11.9%	850,327	-6.9%
Wellness Program	18,981	17,478	19,872	2,221	-	-100.0%	-	n/a
Safety Award Incentive Prg.	55,000	46,236	55,000	45,481	55,000	0.0%	55,000	0.0%
Workers Comp & Safety	3,359,630	1,976,241	3,469,650	2,354,634	2,719,328	-21.6%	2,727,134	0.3%
Fixed Assets	-	(15,299)	-	-	-	n/a	-	n/a
Depreciation	3,335	-	-	12,496	-	n/a	3,335	n/a

General Insurance Fund
 Fund 503

	FY2013 Adopted	FY2013 Actual	FY2014 Adopted	FY2014 Actual	FY2015 Adopted	% Change FY14 to FY15	FY2016 Adopted	% Change FY15 to FY16
Uses of Funds (continued):								
Transfers to:								
General Fund (001)	300,000	300,000	-	-	-	n/a	-	n/a
OPEB of 2005 (231)	40,162	40,162	58,136	56,385	-	-100.0%	-	n/a
POB 2003a (226)	23,274	23,274	25,263	25,263	28,778	13.9%	33,140	15.2%
Total Uses	8,091,962	7,192,103	7,987,061	6,752,956	7,541,007	-5.6%	7,601,968	0.8%
Planned addition to (appropriation of) fund balance	(612,271)	(178,571)	(2,770,707)	(182,782)	(1,122,796)	-59.5%	(1,023,042)	-8.9%
Ending Fund Balance	\$ 5,161,417	\$ 5,595,117	\$ 2,824,410	\$ 5,412,335	\$ 4,289,539	51.9%	\$ 3,266,497	-23.8%
Invested in Capital Assets					\$ (22,384)			
Restricted					\$ (248,945)			
FY2015 Revenue					\$ 6,418,211			
FY2015 Expenditures					\$ (4,989,971)			
Previously Appropriated Funds					\$ (2,558,683)			
Total Net Position					\$ 4,010,563			

**Employee Health & Accident Benefits (EHAB) Fund
 Fund 504**

Description: The Employees Health and Accident Benefits Fund is used to account for costs associated with administering a self-insurance plan for employees' health and accident claims. The plan is administered externally for an annually contracted amount, which is based upon claims.

Funding Source: Sources for this fund are collected from the City of Gainesville as an employer and from the employees who choose to participate in the different insurance plans the City offers.

Legal Basis: Each year the City Commission approves this allocation through the annual budget process.

Fund Balance: The increase in fund balance is due to anticipated increases in contributions.

	FY2013 Adopted	FY2013 Actual	FY2014 Adopted	FY2014 Actual	FY2015 Adopted	% Change FY14 to FY15	FY2016 Adopted	% Change FY15 to FY16
Beginning Fund Balance	\$ 5,379,117	\$ 5,379,117	\$ 4,160,230	\$ 4,160,230	\$ 3,002,941	-27.8%	\$ 3,266,410	8.8%
Sources of Funds:								
Miscellaneous Revenues:								
Life Insurance Contributions	250,000	172,382	250,000	166,000	250,000	0.0%	250,000	0.0%
Employer Contributions	11,092,500	8,182,774	11,655,000	8,722,453	12,392,300	6.3%	13,136,898	6.0%
Employee Contributions	4,619,170	4,774,294	4,975,000	4,973,333	5,685,700	14.3%	6,083,699	7.0%
Flex Plan Contributions	925,000	898,687	925,000	808,147	800,000	-13.5%	800,000	0.0%
REHAB Premiums	5,150,000	7,372,167	5,440,000	7,533,407	5,763,000	5.9%	6,166,410	7.0%
Gain/Loss on Investments	100,000	(321,053)	100,000	362,007	100,000	0.0%	100,000	0.0%
Other Miscellaneous Rev	-	873,852	-	1,565,316	-	n/a	-	n/a
Total Sources	22,136,670	21,953,103	23,345,000	24,130,663	24,991,000	7.1%	26,537,007	6.2%
Uses of Funds:								
Internal Service Expenses:								
Risk Management	22,050,657	23,165,780	23,182,301	25,280,485	24,717,072	6.6%	26,065,678	5.5%
Depreciation	8,296	304	8,296	-	8,296	0.0%	8,296	0.0%
Transfers to:								
OPEB of 2005 (231)	3,739	3,739	5,412	5,115	-	-100.0%	-	n/a
POB 2003a (226)	2,167	2,167	2,352	2,352	2,163	-8.0%	2,318	7.2%
Total Uses	22,064,859	23,171,990	23,198,361	25,287,952	24,727,531	6.6%	26,076,292	5.5%
Planned addition to (appropriation of) fund balance	71,811	(1,218,887)	146,639	(1,157,289)	263,469	79.7%	460,715	74.9%
Ending Fund Balance	\$ 5,450,928	\$ 4,160,230	\$ 4,306,869	\$ 3,002,941	\$ 3,266,410	-24.2%	\$ 3,727,125	14.1%

Total Net Position	\$ 3,002,941
FY2015 Revenue	\$ 24,991,000
FY2015 Expenditures	\$ (12,821,542)
Previously Appropriated Funds	\$ (12,484,175)
Total Net Position	\$ 2,688,224

Pension & OPEB Trust Funds (Fiduciary Funds) are used to account for public employee retirement systems and other post-employment benefit trust funds.

Pension & OPEB Trust (Fiduciary) Funds

Retiree Health Insurance Trust

General Pension

Disability Pension

401A Qualified Pension

Police Officers and Fire fighters Consolidated Retirement

**All Fiduciary Funds
 Summary of Revenues and Expenses**

	FY2013 Adopted	FY2013 Actual	FY2014 Adopted	FY2014 Actual	FY2015 Adopted	% Change FY14 to FY15	FY2016 Adopted	% Change FY15 to FY16
Beginning Fund Balance	\$ 512,752,742	\$ 512,752,742	\$ 600,125,441	\$ 600,125,441	\$ 642,241,640	7.0%	\$ 674,945,139	5.1%
Sources of Funds by Category:								
Miscellaneous Revenues	86,310,550	141,206,250	92,707,550	101,644,728	90,983,500	-1.9%	96,934,000	6.5%
Transfers from Other Fund	-	-	-	183,134	-	n/a	-	n/a
Total Sources	86,310,550	141,206,250	92,707,550	101,827,862	90,983,500	-1.9%	96,934,000	6.5%
Uses of Funds:								
General Government	32,688,494	38,812,797	33,540,819	41,088,436	40,228,600	19.9%	43,353,939	7.8%
Public Safety	14,200,077	14,824,359	14,586,577	17,071,668	17,887,564	22.6%	18,485,184	3.3%
Physical Environment	150,000	174,712	150,000	167,244	155,000	3.3%	-	-100.0%
Transfers to Other Funds	21,683	21,683	28,508	1,384,315	8,837	-69.0%	10,342	17.0%
Total Uses	47,060,254	53,833,551	48,305,904	59,711,663	58,280,001	20.6%	61,849,465	6.1%
Planned addition to (appropriation of) fund balance	39,250,296	87,372,699	44,401,646	42,116,199	32,703,499	-26.3%	35,084,535	7.3%
Ending Fund Balance	\$ 552,003,038	\$ 600,125,441	\$ 644,527,087	\$ 642,241,640	\$ 674,945,139	4.7%	\$ 710,029,674	5.2%

Retiree Health Insurance Trust
 Fund 601

Description: The Retiree Health Insurance Trust Fund is used to account for revenues and expenditures associated with the Retiree Health Insurance program.

Funding Source: Sources for this fund are collected from the City of Gainesville as a percent of payroll and from the retirees who participate in this plan.

Legal Basis: This fund was established by Ordinance #4066, adopted on March 27, 1995.

Fund Balance: There are no significant changes in fund balance.

The fund balance within this fund is restricted.

	FY2013 Adopted	FY2013 Actual	FY2014 Adopted	FY2014 Actual	FY2015 Adopted	% Change FY14 to FY15	FY2016 Adopted	% Change FY15 to FY16
Beginning Fund Balance	\$ 50,473,222	\$ 50,473,222	\$ 57,374,786	\$ 57,374,786	\$ 59,867,312	4.3%	\$ 61,842,146	3.3%
Sources of Funds:								
Miscellaneous:								
Gain/Loss on Investments	4,250,000	9,135,484	4,625,000	4,983,483	4,500,000	-2.7%	4,800,000	6.7%
Retiree Contributions	2,650,000	2,537,258	2,700,000	3,307,517	2,750,000	1.9%	2,850,000	3.6%
Employer Contributions	-	3,028,733	-	2,228,139	550,000	n/a	575,000	4.5%
Total Sources	6,900,000	14,701,475	7,325,000	10,519,139	7,800,000	6.5%	8,225,000	5.4%
Uses of Funds:								
General Government:								
Administrative Services	5,050	5,123	5,290	5,459	5,594	5.7%	5,892	5.3%
Finance-Pension	5,028	5,118	5,292	5,297	5,334	0.8%	5,484	2.8%
Risk Management	6,545,000	7,789,113	6,795,000	8,015,125	5,814,000	-14.4%	6,365,000	9.5%
Transfers to:								
OPEB of 2005 Debt Srv (231)	353	353	510	510	-	-100.0%	-	n/a
POB 2003a Debt Srv (226)	204	204	222	222	238	7.2%	267	12.2%
Total Uses	6,555,635	7,799,911	6,806,314	8,026,613	5,825,166	-14.4%	6,376,643	9.5%
Planned addition to (appropriation of) fund balance	344,365	6,901,564	518,686	2,492,526	1,974,834	280.7%	1,848,357	-6.4%
Ending Fund Balance	\$ 50,817,587	\$ 57,374,786	\$ 57,893,472	\$ 59,867,312	\$ 61,842,146	6.8%	\$ 63,690,503	3.0%

General Pension Fund
 Fund 604

Description: The General Pension Fund is used to account for the accumulation of resources to be used for pension payments to participants of the City's Employees Pension Plan.

Funding Source: Sources for this fund are collected from the City of Gainesville as an employer and from the employees who participate in this plan.

Legal Basis: Florida Statute 112.215 sets forth the approval of creating a separate trust or other special fund for segregation of funds or assets resulting from compensation deferment.

Fund Balance: There are no significant changes to fund balance.
 The fund balance within this fund is restricted.

	FY2013 Adopted	FY2013 Actual	FY2014 Adopted	FY2014 Actual	FY2015 Adopted	% Change FY14 to FY15	FY2016 Adopted	% Change FY15 to FY16
Beginning Fund Balance	\$ 272,205,884	\$ 272,205,884	\$ 324,299,575	\$ 324,299,575	\$ 347,480,564	7.1%	\$ 365,790,440	5.3%
Sources of Funds:								
Miscellaneous:								
Gain/Loss on Investments	32,500,000	62,481,775	35,250,000	35,873,600	29,150,000	-17.3%	32,345,000	11.0%
Broker Refunds	10,000	651	10,000	59,613	2,000	-80.0%	2,000	0.0%
Employee-Military Buyback	-	49,081	-	99,814	75,000	n/a	75,000	0.0%
Sheriff Contributions	-	7,683	-	2,304	-	n/a	-	n/a
Employer Contributions	12,050,000	10,198,651	12,550,000	11,519,431	12,550,000	0.0%	14,000,000	11.6%
Employee Contributions	4,800,000	4,891,688	4,900,000	4,158,358	5,000,000	2.0%	5,250,000	5.0%
Disability Employer -GG	-	-	-	-	-	n/a	140,000	n/a
Disability Employer-GRU	-	-	-	-	-	n/a	185,000	n/a
Retiree DROP Pay Deposit	-	4,231,360	-	3,943,189	4,500,000	n/a	4,750,000	5.6%
Other Miscellaneous Rev	-	-	-	5,516	-	n/a	-	n/a
Total Sources	49,360,000	81,860,889	52,710,000	55,661,825	51,277,000	-2.7%	56,747,000	10.7%
Uses of Funds:								
General Government:								
Administrative Services	8,405	8,528	8,805	9,091	9,321	5.9%	15,698	68.4%
City Attorney	2,430	2,595	2,571	2,500	6,852	166.5%	7,044	2.8%
Finance-Pension	299,842	300,924	310,921	316,580	298,203	-4.1%	322,882	8.3%
Risk Management	-	-	-	-	-	n/a	18,066	n/a
Trust Funds	24,418,750	29,442,811	24,998,750	32,136,656	32,637,838	30.6%	35,038,649	7.4%
Disability	-	-	-	-	-	n/a	350,000	n/a
Pension Boards & Comm.	12,000	-	12,000	-	10,000	-16.7%	10,000	0.0%
Transfers to:								
OPEB of 2005 Debt Srv (231)	7,813	7,813	11,309	11,094	-	-100.0%	-	n/a
POB 2003a Debt Srv (226)	4,527	4,527	4,915	4,915	4,910	-0.1%	6,883	40.2%
Total Uses	24,753,767	29,767,198	25,349,271	32,480,836	32,967,124	30.1%	35,769,222	8.5%
Planned addition to (appropriation of) fund balance	24,606,233	52,093,691	27,360,729	23,180,989	18,309,876	-33.1%	20,977,778	14.6%
Ending Fund Balance	\$ 296,812,117	\$ 324,299,575	\$ 351,660,304	\$ 347,480,564	\$ 365,790,440	4.0%	\$ 386,768,218	5.7%

Disability Pension Plan
Fund 605

Description: The Disability Pension Fund is used to account for the accumulation of resources to be used for benefit payments to eligible participants.

Funding Source: Sources for this fund are collected from the City of Gainesville as an employer.

Legal Basis: Florida Statute 112.215 sets forth the approval of creating a separate trust or other special fund for segregation of funds or assets resulting from compensation deferment.

Fund Balance: There are no significant changes to fund balance.

The fund balance within this fund is restricted.

	FY2013 Adopted	FY2013 Actual	FY2014 Adopted	FY2014 Actual	FY2015 Adopted	% Change FY14 to FY15	FY2016 Adopted	% Change FY15 to FY16
Beginning Fund Balance	\$ 6,673,712	\$ 6,673,712	\$ 7,789,844	\$ 7,789,844	\$ 8,441,402	8.4%	\$ 9,076,771	7.5%
Sources of Funds:								
Miscellaneous:								
Gain/Loss on Investments	635,000	1,166,454	690,000	721,371	715,000	3.6%	-	-100.0%
Employer Contr.-GG	200,000	116,642	225,000	109,260	130,000	-42.2%	-	-100.0%
Employer Contr.-GRU	300,000	162,282	325,000	160,422	175,000	-46.2%	-	-100.0%
Total Sources	1,135,000	1,445,378	1,240,000	991,053	1,020,000	-17.7%	-	-100.0%
Uses of Funds:								
General Government:								
Administrative Services	5,050	5,123	5,290	5,459	5,594	5.7%	-	-100.0%
Finance-Pension	19,536	19,779	20,276	21,679	20,498	1.1%	-	-100.0%
Risk Management	15,543	15,954	17,544	17,249	17,580	0.2%	-	-100.0%
Trust Funds	185,000	111,560	185,000	125,105	185,000	0.0%	-	-100.0%
Physical Environment:								
Employee Disability-GRU	150,000	174,712	150,000	167,244	155,000	3.3%	-	-100.0%
Transfers to:								
OPEB of 2005 Debt Srv (231)	1,341	1,341	1,942	1,915	-	-100.0%	-	n/a
POB 2003a Debt Srv (226)	777	777	844	844	959	13.6%	-	-100.0%
Total Uses	377,247	329,246	380,896	339,495	384,631	1.0%	-	-100.0%
Planned addition to (appropriation of) fund balance	757,753	1,116,132	859,104	651,558	635,369	-26.0%	-	-100.0%
Ending Fund Balance	\$ 7,431,465	\$ 7,789,844	\$ 8,648,948	\$ 8,441,402	\$ 9,076,771	4.9%	\$ 9,076,771	0.0%

**401A Qualified Pension Fund
 Fund 606**

Description: The 401A Qualified Pension Fund is used to account for the accumulation of resources to be used for pension benefit payments to participants of the Money Purchase Retirement Plan administered by the ICMA Retirement Corporation.

Funding Source: Sources for this fund are collected from the City of Gainesville as an employer and from the employees who participate in this plan.

Legal Basis: Florida Statute 112.215 sets forth the approval of creating a separate trust or other special fund for segregation of funds or assets resulting from compensation deferment.

Fund Balance: There are no significant changes to fund balance.
 The fund balance within this fund is restricted.

	FY2013 Adopted	FY2013 Actual	FY2014 Adopted	FY2014 Actual	FY2015 Adopted	% Change FY14 to FY15	FY2016 Adopted	% Change FY15 to FY16
Beginning Fund Balance	\$ 8,639,805	\$ 8,639,805	\$ 9,299,618	\$ 9,299,618	\$ 10,464,813	12.53%	\$ 10,774,813	2.96%
Sources of Funds:								
Miscellaneous:								
Gain/Loss on Investments	1,000,000	1,158,552	1,000,000	847,770	840,000	-16.00%	910,000	8.33%
Employer Contributions	265,000	250,243	275,000	233,466	270,000	-1.82%	290,000	7.41%
Employee Contributions	225,000	189,373	230,000	150,263	200,000	-13.04%	220,000	10.00%
Rollover Amounts	-	-	-	184,208	-	n/a	-	n/a
Total Sources	1,490,000	1,598,168	1,505,000	1,415,707	1,310,000	-12.96%	1,420,000	8.40%
Uses of Funds:								
General Government:								
Trust Funds	1,000,000	938,355	1,000,000	250,512	1,000,000	0.00%	1,000,000	0.00%
Total Uses	1,000,000	938,355	1,000,000	250,512	1,000,000	0.00%	1,000,000	0.00%
Planned addition to (appropriation of) fund balance	490,000	659,813	505,000	1,165,195	310,000	-38.61%	420,000	35.48%
Ending Fund Balance	\$ 9,129,805	\$ 9,299,618	\$ 9,804,618	\$ 10,464,813	\$ 10,774,813	9.90%	\$ 11,194,813	3.90%

**Police Officer and Fire Fighters Consolidated Retirement Fund
 Fund 607 & 608**

Description: The Police Officers and Fire Fighters Consolidated Retirement Fund is used to account for the accumulation of resources to be used for pension payments to participants of the City's Consolidated Police Officers and Fire Fighters Retirement Plan.

Funding Source: Sources for this fund are collected from the City of Gainesville as an employer and from the employees who participate in this plan.

Legal Basis: Florida Statute 112.215 sets forth the approval of creating a separate trust or other special fund for segregation of funds or assets resulting from compensation deferment.

Fund Balance: There are no significant changes in fund balance.
 The fund balance within this fund is restricted.

	FY2013 Adopted	FY2013 Actual	FY2014 Adopted	FY2014 Actual	FY2015 Adopted	% Change FY14 to FY15	FY2016 Adopted	% Change FY15 to FY16
Beginning Fund Balance	\$ 174,760,119	\$ 174,760,119	\$ 201,361,618	\$ 201,361,618	\$ 215,987,549	7.3%	\$ 227,460,969	5.3%
Sources of Funds:								
Miscellaneous:								
Gain/Loss on Investments	20,450,000	32,378,202	22,440,000	23,095,822	19,830,000	-11.6%	21,300,500	7.4%
Broker Refunds	15,550	2,790	15,550	1,083	6,500	-58.2%	6,500	0.0%
Employer Contributions	3,820,000	3,759,274	4,250,000	3,855,020	4,000,000	-5.9%	4,250,000	6.3%
Employee Contributions	1,875,000	1,937,613	1,952,000	1,943,346	1,975,000	1.2%	2,010,000	1.8%
Employee-Military Buyback	-	14,492	-	124,339	65,000	n/a	65,000	0.0%
Premium Tax	1,265,000	1,170,024	1,270,000	1,259,995	1,200,000	-5.5%	1,220,000	1.7%
Retiree DROP Redeposit	-	2,337,945	-	2,777,399	2,500,000	n/a	1,690,000	-32.4%
Transfers from:								
Police Pension Fund (607)	-	-	-	183,134	-	n/a	-	n/a
Total Sources	27,425,550	41,600,340	29,927,550	33,240,138	29,576,500	-1.2%	30,542,000	3.3%
Uses of Funds:								
General Government:								
Finance-Pension	166,860	167,814	174,080	177,724	212,786	22.2%	215,224	1.1%
Public Safety:								
Trust Funds	14,111,923	14,819,005	14,498,423	17,066,314	17,871,549	23.3%	18,469,004	3.3%
Pension Boards and Comm.	88,154	5,354	88,154	5,354	16,015	-81.8%	16,180	1.0%
Transfers to:								
OPEB of 2005 Debt Srv (231)	4,222	4,222	6,110	6,110	-	-100.0%	-	n/a
POB 2003a Debt Srv (226)	2,446	2,446	2,656	2,656	2,730	2.8%	3,192	16.9%
Police Share Plan Prem	-	-	-	1,172,915	-	n/a	-	n/a
Fire Pension Fund (608)	-	-	-	183,134	-	n/a	-	n/a
Total Uses	14,373,605	14,998,841	14,769,423	18,614,207	18,103,080	22.6%	18,703,600	3.3%
Planned addition to (appropriation of) fund balance	13,051,945	26,601,499	15,158,127	14,625,931	11,473,420	-24.3%	11,838,400	3.2%
Ending Fund Balance	\$ 187,812,064	\$ 201,361,618	\$ 216,519,745	\$ 215,987,549	\$ 227,460,969	5.1%	\$ 239,299,369	5.2%