

| | |
|-------------|-----------------------|
| CHECKED BY: | DATE: |
| TH | FEB 9, 2017 |
| DRAWN BY: | ACAD FILENAME: |
| PD | USAGE 200 BLK SW 5 ST |

SURVEYOR'S NOTES:
 1. HIUSSES EAST BETWEEN THE SOUTH LINE OF HAILE LAND (PLAT BOOK "A", PAGE 54) AND THE NORTH LINE OF BATEY'S REPLAT (PLAT BOOK "C", PAGE 48) AS WELL AS BETWEEN THE WEST LINE OF BATEY'S REPLAT (PLAT BOOK "C", PAGE 48) AND THE EAST LINE OF SW 5TH STREET PROVIDES DIRECT ACCESS TO THE CITY RIGHT OF WAY. THE ADDITIONAL STRIP PROVIDES FOR THE EXISTING SIDEWALK TO ALSO BE IN THE RIGHT-OF-WAY.
 2. THE COORDINATE BASIS AS SHOWN HEREON IS RELATIVE TO THE STATE PLANE COORDINATE SYSTEM FOR THE FLORIDA NORTH ZONE UTILIZING THE 1983 ADJUSTMENT AND WAS TAKEN FROM THE RAIL TRAIL CORRIDOR PROJECT PREPARED BY JOHN MYERS FOR THE CITY OF GAINESVILLE.

SKETCH OF USAGE CERTIFICATE
 ALACHUA COUNTY, FLORIDA

SKETCH OF USAGE CERTIFICATE
 ALACHUA COUNTY, FLORIDA

IN SECTION 5, TOWNSHIP 10 SOUTH, RANGE 20 EAST
 EAST SIDE OF 200 BLOCK OF SOUTHWEST 5th STREET

THIS IS NOT A SURVEY

CERTIFICATE:
 THIS IS TO CERTIFY THAT THE AREA HATCHED IN ON THIS MAP HAS BEEN CONSTRUCTED, MAINTAINED AND KEPT IN REPAIR WITHOUT INTERRUPTION AS AN APPURTENANCE TO SW 5TH STREET (A CITY STREET) FOR A PERIOD OF FOUR YEARS OR MORE BY THE CITY OF GAINESVILLE IMMEDIATELY PRIOR TO THIS CERTIFICATION.
 DATE: _____
 DIRECTOR OF PUBLIC WORKS _____

CERTIFICATE:
 THIS IS TO CERTIFY THAT THE AREA HATCHED IN ON THIS MAP IS VESTED IN THE CITY OF GAINESVILLE PURSUANT TO THE PROVISIONS OF SECTION 95.361 (1): FLORIDA STATUTES, 2008.
 CITY OF GAINESVILLE
 DATE: _____

MAYOR: _____
 ATTEST: _____

NOTE: SHEET 1 OF 2, NOT COMPLETE UNLESS ACCOMPANIED BY THE LEGAL DESCRIPTION FOUND ON SHEET 2.

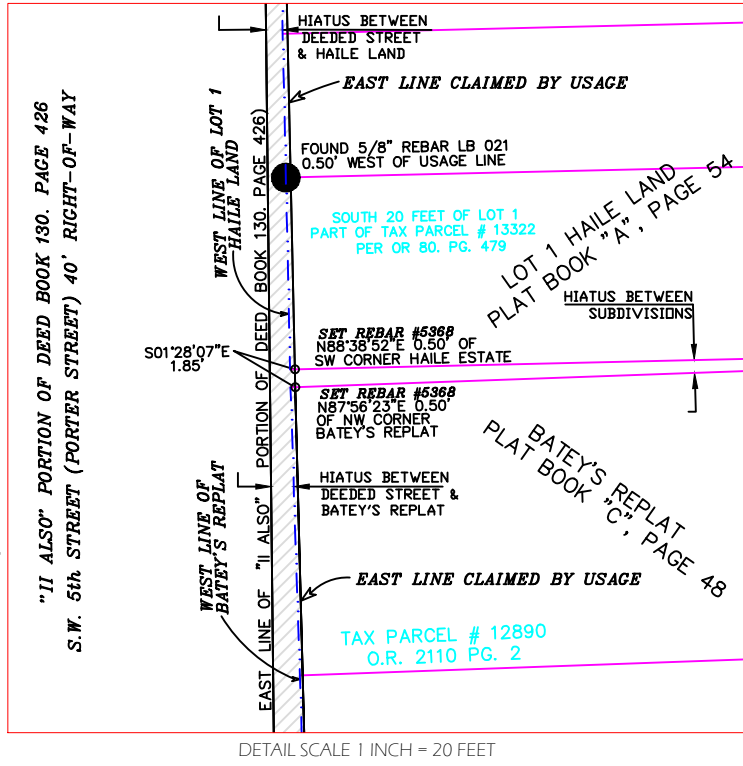

CITY OF GAINESVILLE PUBLIC WORKS DEPARTMENT
 ENGINEERING SUPPORT SERVICES
 405 NW 39TH AVENUE P.O. BOX 490 GAINESVILLE, FL 32627
 OFFICE (352) 393-8194 FAX (352) 334-2093