



A PETITION FOR VOLUNTARY ANNEXATION

TO: THE HONORABLE MAYOR AND MEMBERS OF THE CITY COMMISSION OF THE CITY OF GAINESVILLE, FLORIDA

FROM: _____ Pegeen Hanrahan, Mayor, City of Gainesville _____ **(Petitioner(s))**

DATE: _____ February 18, 2010 _____

I/We, _____ Pegeen Hanrahan _____, as
 _____ Mayor _____ (title) of the _____
 _____ City of Gainesville _____ **(corporation, if necessary)**

submit this petition to the City Commission of the City of Gainesville, Alachua County, Florida, and request annexation to the City of Gainesville, of all the property described below and incorporate this property within the territorial limits of the City of Gainesville, pursuant to Chapter 90-496, Laws of Florida, as amended.

The undersigned officer(s) certifies that he/she is/are the lawful owner(s) of the property and is/are authorized to bind the corporation and execute this petition on behalf of the corporation as the owner(s) of the following described property, which is situated in Alachua County, Florida.

By submitting this petition, the undersigned officer(s) hereby consent to a fire services special assessment which may be imposed by the City of Gainesville on property located within its boundaries.

(See Exhibit A for description attached hereto and made a part hereof as if set forth in full)



The property described above which is requested to be annexed is contiguous with the corporate limits of the City of Gainesville, is reasonably compact, and is part of the City's urban reserve area. It is generally located in the vicinity of:

south of tax parcel 07874-001-000 and tax parcel 07872-008-000,

west of tax parcel 07872-008-000 and the vicinity of NE Waldo Road,

north of the city limits and NE 53rd Avenue,

and east of the city limits and tax parcel 07875-000-000.

The undersigned officer (s) expresses the corporation's consent to the adoption of Ordinances of the City of Gainesville adopting a report, and if not withdrawn in the time specified by law, voluntarily annexing and incorporating the property described above into the City of Gainesville, Alachua County, Florida, pursuant to Chapter 90-496, as amended by Chapter 91-382 and Chapter 93-347 Special Acts, Laws of Florida.

SIGNATURE: *Pegeen Hanrahan*

NAME: Pegeen Hanrahan

TITLE: Mayor



ADDRESS: P.O. Box 490 #19

Gainesville, FL 32601

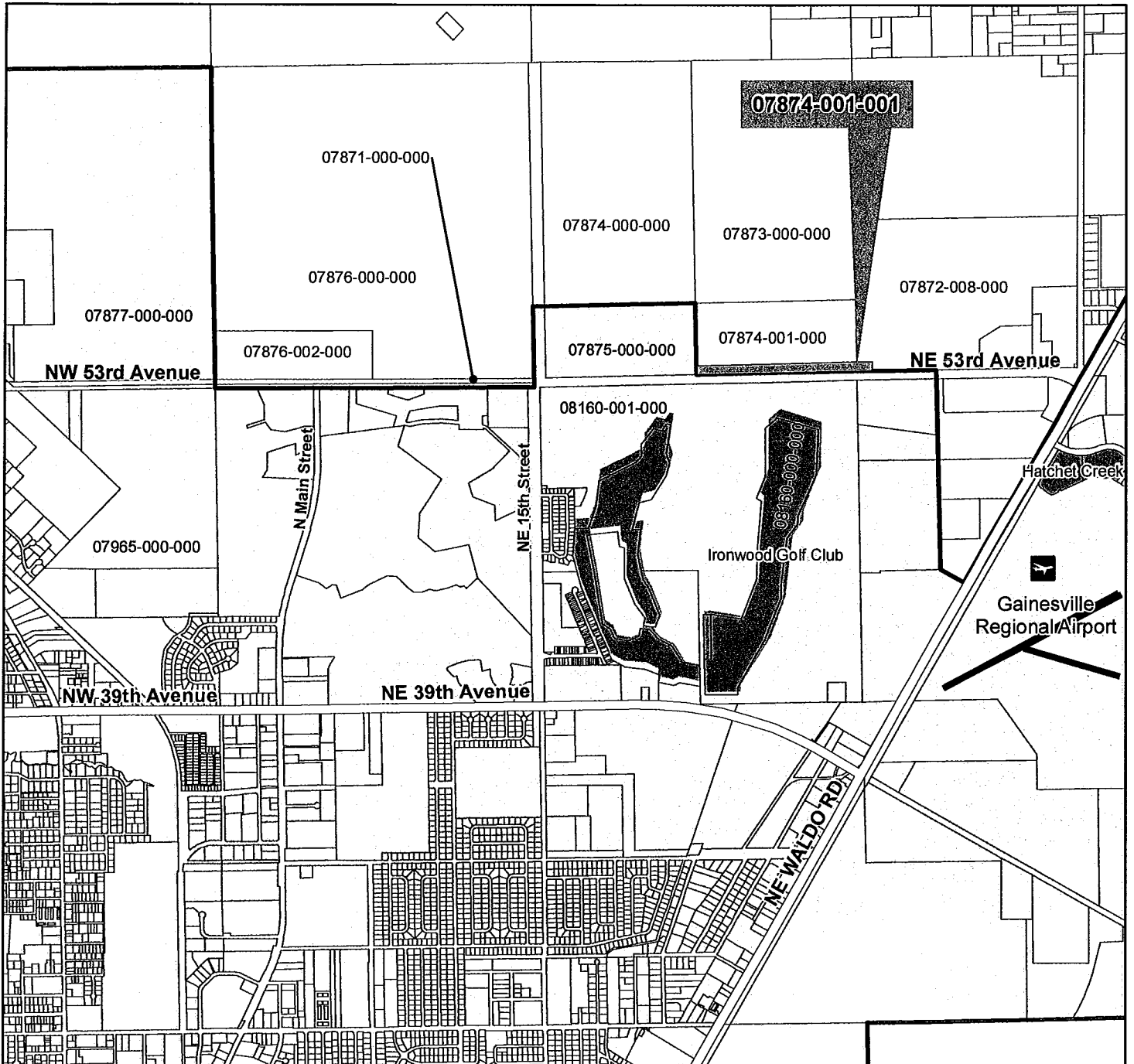
Tax Parcel Number 07874-001-001 recognized by the Alachua County Property Appraiser, being more accurately defined on the attached map.



**Proposed Annexation of
Parcel 07874-001-001 on NE 53rd Ave
City of Gainesville, FL**

-  Proposed Annexation Area (Approx. 9.9863 acres)
-  Gainesville City Limits

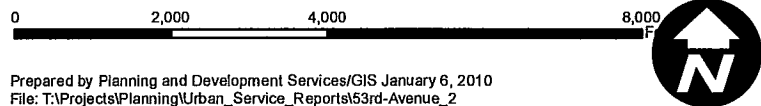

Prepared by Planning and Development Services/GIS January 6, 2010
File: T:\Projects\Planning\Urban_Service_Reports\53rd-Avenue_2

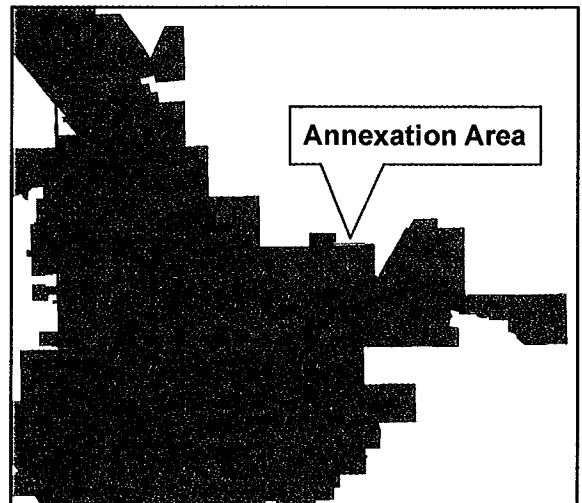



A PETITION FOR VOLUNTARY ANNEXATION

TO: THE HONORABLE MAYOR AND MEMBERS OF THE CITY COMMISSION OF THE CITY OF GAINESVILLE, FLORIDA

FROM: _____ Pegeen Hanrahan, Mayor, City of Gainesville _____ **(Petitioner(s))**

DATE: _____ February 18, 2010 _____

I/We, _____ Pegeen Hanrahan _____, as
 _____ Mayor _____ (title) of the _____
 _____ City of Gainesville _____ **(corporation, if necessary)**

submit this petition to the City Commission of the City of Gainesville, Alachua County, Florida, and request annexation to the City of Gainesville, of all the property described below and incorporate this property within the territorial limits of the City of Gainesville, pursuant to Chapter 90-496, Laws of Florida, as amended.

The undersigned officer(s) certifies that he/she is/are the lawful owner(s) of the property and is/are authorized to bind the corporation and execute this petition on behalf of the corporation as the owner(s) of the following described property, which is situated in Alachua County, Florida.

By submitting this petition, the undersigned officer(s) hereby consent to a fire services special assessment which may be imposed by the City of Gainesville on property located within its boundaries.

(See Exhibit A for description attached hereto and made a part hereof as if set forth in full)



The property described above which is requested to be annexed is contiguous with the corporate limits of the City of Gainesville, is reasonably compact, and is part of the City's urban reserve area. It is generally located in the vicinity of:

south of tax parcels 07876-002-000 and 07876-000-000,

west of the city limits, tax parcel 07875-000-000 and NE 15th Street,

north of the city limits and the northern boundary of STR 210920,

and east of the city limits and tax parcel 07877-000-000.

The undersigned officer (s) expresses the corporation's consent to the adoption of Ordinances of the City of Gainesville adopting a report, and if not withdrawn in the time specified by law, voluntarily annexing and incorporating the property described above into the City of Gainesville, Alachua County, Florida, pursuant to Chapter 90-496, as amended by Chapter 91-382 and Chapter 93-347 Special Acts, Laws of Florida.

SIGNATURE: *Peegen Hanrahan*

NAME: **Peegen Hanrahan**

TITLE: **Mayor**



ADDRESS: **P.O. Box 490 #19**

Gainesville, FL 32601

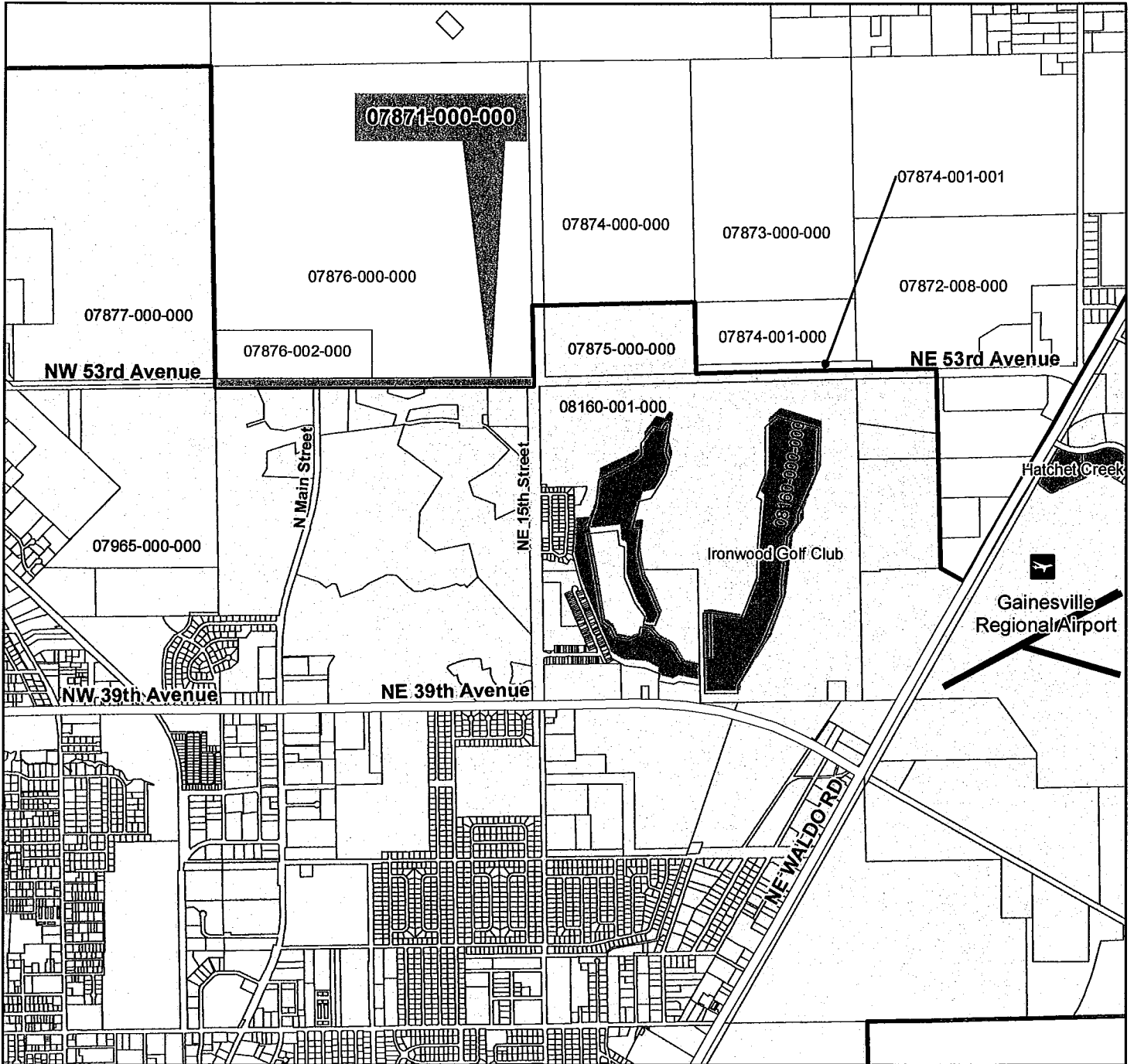
Tax Parcel Number **07871-000-000** recognized by the Alachua County Property Appraiser, being more accurately defined on the attached map.



**Proposed Annexation of a Portion of Parcel 07871-000-000 on North 53rd Ave
City of Gainesville, FL**

-  Proposed Annexation Area (Approx. 18.22 acres)
-  Gainesville City Limits

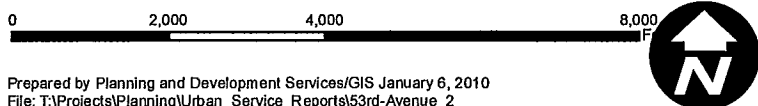

Prepared by Planning and Development Services/GIS January 6, 2010
File: T:\Projects\Planning\Urban_Service_Reports\53rd-Avenue_2

