

BUCK BAY REPLAT

BEING A PORTION OF SECTION 7, TOWNSHIP 9 SOUTH, RANGE 20 EAST, ALACHUA COUNTY, FLORIDA.

PLANNED UNIT DEVELOPMENT

PLAT NO. 175,000

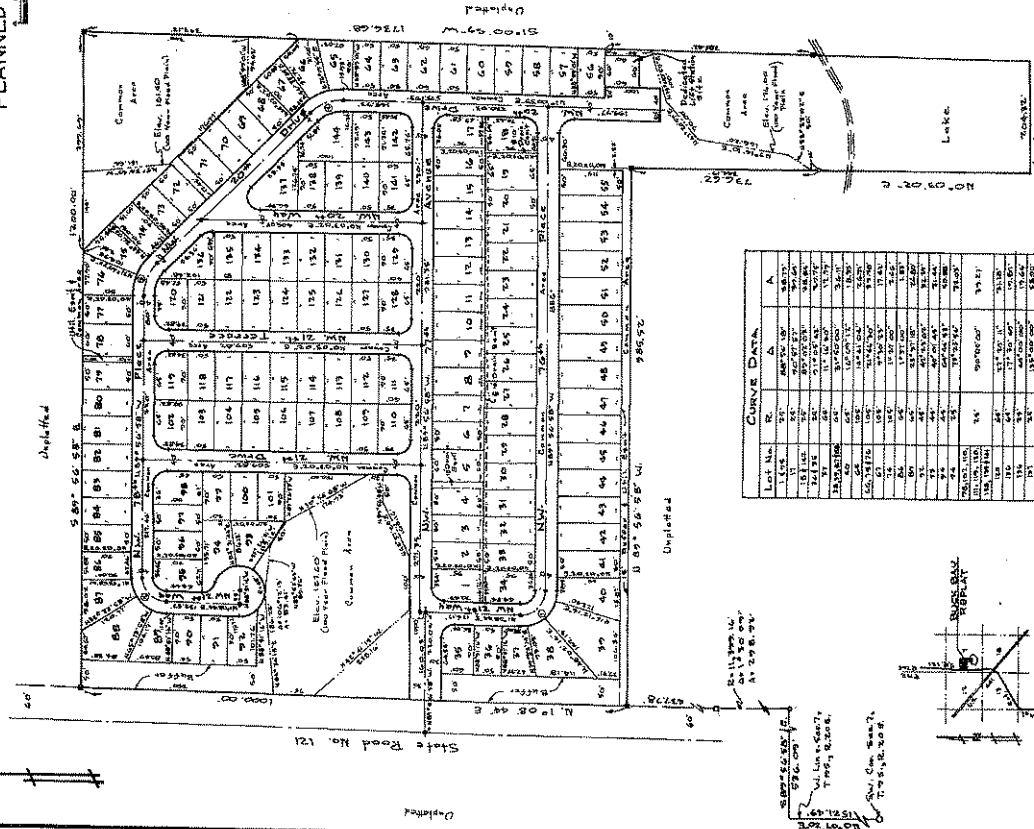

SUBVERSIVE CERTIFICATE

I HEREBY CERTIFY: That the attached plat of BUCK BAY REPLAT is a true and correct representation of the land as actually surveyed and as shown on the ground and is in compliance with the laws of the State of Florida and Alachua County so as to apply to the public utility company...

OWNER'S CERTIFICATE

We, the undersigned, do hereby certify that we are the owners of the land described herein, that we are in possession of the land and that we have not been notified of any pending litigation involving the land...
 With witness: *[Signature]*
 With witness: *[Signature]*
 With witness: *[Signature]*
 With witness: *[Signature]*

ACKNOWLEDGMENT

State of Florida, ss.
 County of Alachua.
 I HEREBY CERTIFY: That on this day personally appeared before me *[Name]* and *[Name]*, Notary Public for and Secretary of the Board of Supervisors of Alachua County, Florida, and they acknowledged to me that they are the owners of the land described herein and that they have authorized me to execute this plat on their behalf...

APPROVALS, ALACHUA COUNTY, FLORIDA

Approved by Alachua County:
 Chairman, Board of Supervisors: *[Signature]*
 County Commissioner: *[Signature]*
 County Engineer: *[Signature]*
 Planning, Zoning and Quality Services Administrator: *[Signature]*
 Public Works Director: *[Signature]*
 Date: 11/19/88

Curve No.	R	A	Δ
1	111	457.50	54.74
2	112	457.50	54.74
3	113	457.50	54.74
4	114	457.50	54.74
5	115	457.50	54.74
6	116	457.50	54.74
7	117	457.50	54.74
8	118	457.50	54.74
9	119	457.50	54.74
10	120	457.50	54.74

