

**CITY COMMISSION
RECREATION & CULTURAL AFFAIRS COMMITTEE
FENCING REFERRAL #001780**

HISTORY:

- \$38,000 budget allocation for fence repairs. Expended \$37,881
- \$63,442 bid
- Home Run fencing completed - \$7,850
- Back Stops on athletic fields completed - \$21,857
- Dugouts on athletic fields completed - \$1,680
- Porters Basketball Court - \$3,712
- NE Park Sideline/Girls Field - \$2,788

REMAINING REPAIRS:

- Boundary Fencing
- Ballfield Sideline
- Tot Lots 2, 4, 5, 6, 7, 9 (includes repair of existing and new vinyl chain link on 5, 6, 7, 9.
- Estimated Cost - \$35,000

FENCING AREAS FOR CONSIDERATION:

- Park Boundaries
- Athletic Fields
- Pool Facilities
- Tennis Facilities
- Tot Lots

FENCING TYPES & AVERAGE COSTS PER FOOT:

- Chain Link - \$7.50
- Vinyl Chain Link - \$9.50
- Screening Slats for Chain Link - \$5.50
- Decorative Aluminum - \$24.00
- Wood Picket - \$12.00
- Wood Bollards - \$4.50
- Tennis Screening - \$4.00

NON FENCING TYPES:

- Landscape or Open

SELECTION CONSIDERATIONS:

- Cost
- Lifespan
- Aesthetics
- Maintenance
- Vandalism
- Necessity
- Safety
- Neighborhood Involvement

STAFF SUGGESTIONS:

- Decorative Fencing along roadway at Major Parks (WS, NE, TB, Fred Cone, Possum Creek, Greentree, Depot)
- Athletic Fields – Green Vinyl Chain Link, 6' All Around including Back Stop and Dug Outs w/ Green Home Run Tennis Screening
- Tennis Facilities- Green Vinyl
- Pool Facilities – Blue Vinyl w/Blue Slats
- Tot Lots – Black Vinyl All Around
- No Fencing on non active parks e.g. Lynch, Springhill Consider Neighborhood Input for special areas only e.g. Roper, NE Park

COST PROJECTIONS:

- Decorative for WS, NE, TB & Greentree - \$80,000
- Full Baseball Field - \$20,000

PARKS DIVISION OPERATIONS AREAS		LOCATION/ADDRESS	LAND ACRE	SPECIAL FACILITY	BALL FIELDS	EXERCISE JOG	BASKETBALL CRTS # GOLS	NATURE TRAIL	PICNIC AREA	PLAY GROUND	RACQUET BALL CTS	RECREATION CENTER	RST RMS	'MMING JOL	TENNIS COURTS
A.N.E. PARK		6224 NW 28 TER	1.0		SOCCER 3		2		X+	X		MLK, JR CENTER	X	X	
NORTHEAST COMPLEX		1200 NE 14TH ST	32.6	CRICKET											
CEDAR GROVE (UNDEVELOPED)		2200 BLK NE 12 AV	1.9												
CITIZENS FIELD		1200 NE 14TH ST		SCH BRDS	FTBALL 1										
FRED CONE PARK (PAR/DEVELOPED)		201 SE 27 ST	25.0		X-1*				X+	X-B			X-L		
GREEN ACRES (UNDEVELOPED)		700 BLK SW 40 ST	20.0				4-L								
GREEN TREE/KIWANIS CHALLENGE		1900 NW 39 AV	21.0	HDCP PLY	X-1	440 YD TRACK	2		X	X	X-2	X	X-L		
KIWANIS PARK (GIRL SCOUT)		NW 8 ST & 8 PL	2.5	OFFICES					X	X	X-4	X	X-L		
LINCOLN PARK		900 SE 15 ST	35.0		X-2	440 YD TRACK	4-L		X	X	X-4		X-L		
LYNCH PARK		500 BLK S MAIN ST	1.3						X						
T.B. MCPHERSON PARK		1717 SE 15 ST	15.0		X-2		4-L		X**	X	X-2	X	X-L	X	X-4L
NORTHEAST COMMUNITY CENTER		1700 NE 8 AV	0.5				2		X**	X		X	X-L		X-4L
NORTHEAST PARK		400 NE 16 AV	22.5		X-3		4		X**	X	X-4		X-L		X-4L
NORTHEAST 31ST AVE. PARK		1700 NE 31 AV	1.3	DISC GOLF					X**	X	X-4		X-L		
NORTHSIDE PARK		5725 NW 34 ST	47.0												
POSSUM CREEK (UNDEVELOPED)		4000 BLK NW 53 AV	80.0												
ROPER PARK		400 BLK NE 2 ST	1.5						X**	X					
ROSA B. WILLIAMS/JUNION ACADEMY		524 NW 1 ST	0.9				4-L		X	X		X			
SHARME FEAR CENTER		321 NW 10 ST	0.5				1		X	X		X	X		
SMOKEY BEAR PARK		2300 NE 15 ST	5.2						X**	X					
SOUTHEAST URBAN PARK (UNDEV.)		2000 BLK SE 15 ST	73.0						X**	X					
SPRINGTREE PARK		2800 NW 39 AV	4.0						X**	X		X			
THELMA A. BOLTIN ACTIVITY CTR.		516 NE 2 AV	1.1	SHFL BD											
TUMBLIN' CREEK PARK		600 SW DEPOT AV	8.0						X+	X					
WESTSIDE PARK		1001 NW 34 ST	26.9		X-3				X**	X	X-4	X	X-L	X	X-8L
WOODLAWN PARK		1900 SE 4 ST	6.0		X-1*				X**	X-B			X-L		
TOT LOT #1		NE 4 AV & 15 ST	1.1						X+	X					
TOT LOT #2		SE 9 ST & 8 AV	.55				2-L		X	X					
TOT LOT #3		508 NW 2 ST	.98						X	X					
TOT LOT #4		500 BLK NW 6 AV	.22							X					
TOT LOT #5 (BARBARA HIGGINS PK)		1352 SE 2 ST	.6						X**	X					
TOT LOT #6		NW 32 PL & 20 LN	.63				2		X	X					
TOT LOT #7		500 BLK SW 7 TER	.17						X	X					
TOT LOT #9		820 NW 4 AV	.23						X	X					
NATURE OPERATIONS															
PALM POINT PARK		7401 LAKESHORE DR.	16.0						X	X					
ALFRED A. RING PARK		2002 NW 16 AV	20.0	GARDEN		X			X+	X					
LOBLOLLY ENV. FACILITY		3315 NW 5 AV	108.0									ENVIR. CENTER			
CONANT TRACT		S MAIN ST	4.0												
GUM ROOT PARK		SR 26 & NE 27 AV	741.0	TRAIL				X							
HOGTOWN CREEK GREENWAY		"VARIES"	484.0												
BIVENS ARM NATURE CENTER		3650 S MAIN ST	56.0			X		X	X+					X	
BOULWARE SPRINGS/RAIL TRAIL		3300 SE 15 ST	104.0			X		X	X+			MEETING HALL	X-L		
MORNINGSIDE NATURE CENTER		3540 E. UNIVERSITY	278.0	CRKR FRM				X	X**			NATURE CENTER	X-L		
TERWILLIGER PARK (UNDEV)		460 SW 62 BLVD.	24.6												
OTHER FACILITIES															
IRONWOOD GOLF COURSE		2100 NE 39 AV	122.0	RANGE								CLUBHOUSE	X		
GATOR BOWMAN ARCHERY RANGE		AIRPORT IND. PARK	100.0	RANGE									X-L		

** = GRILL PROVIDED
+ = SHELTERS
X-L = LOCKED RESTROOMS

B = BUILDING
L=LIGHTS
* = NON-REGULATION

PARKS.XLS
09/14/98:PB

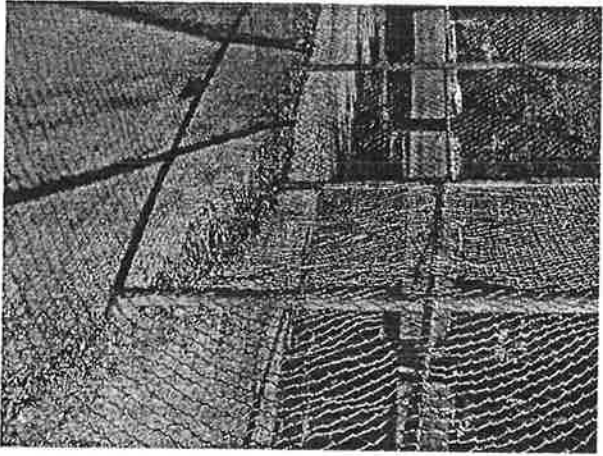

Fence Repair

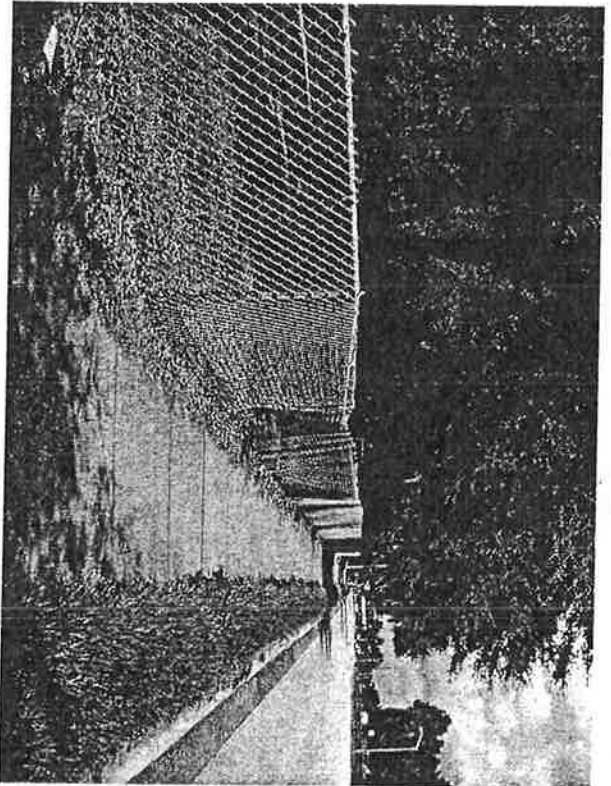
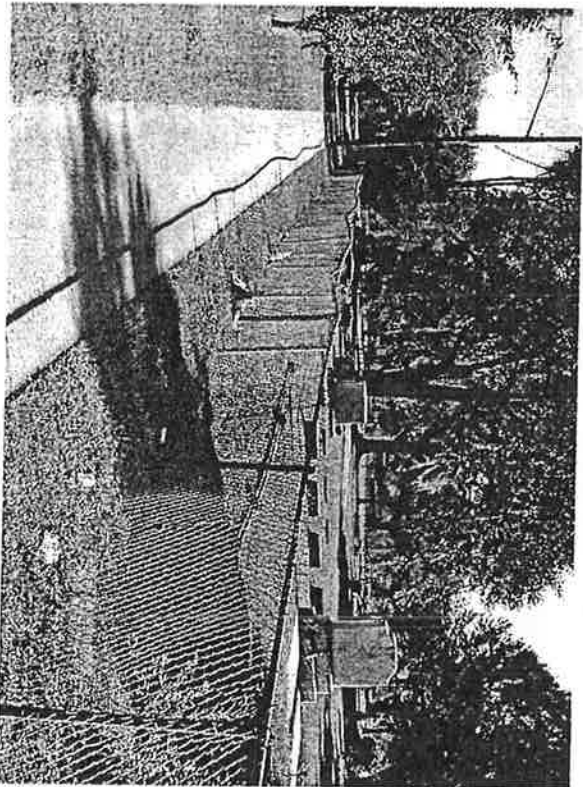

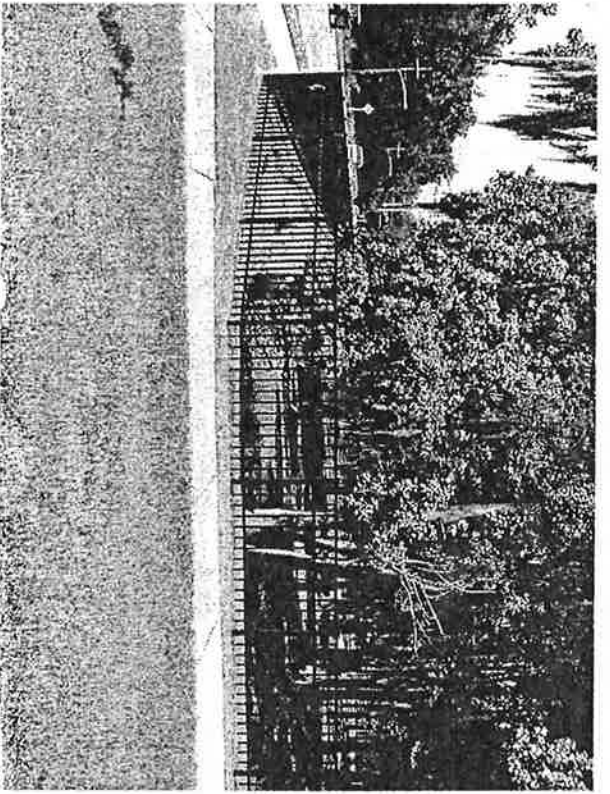

Decorative 4'

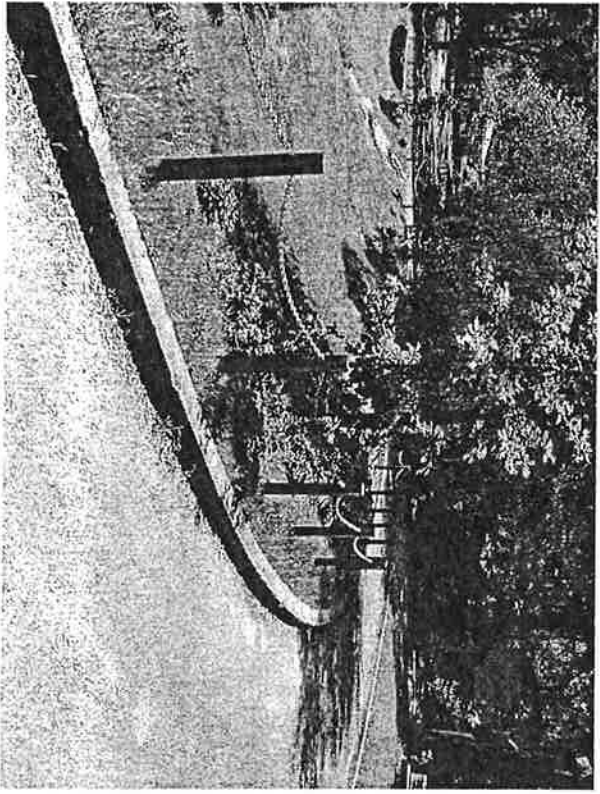

Bollard & Chain 3'

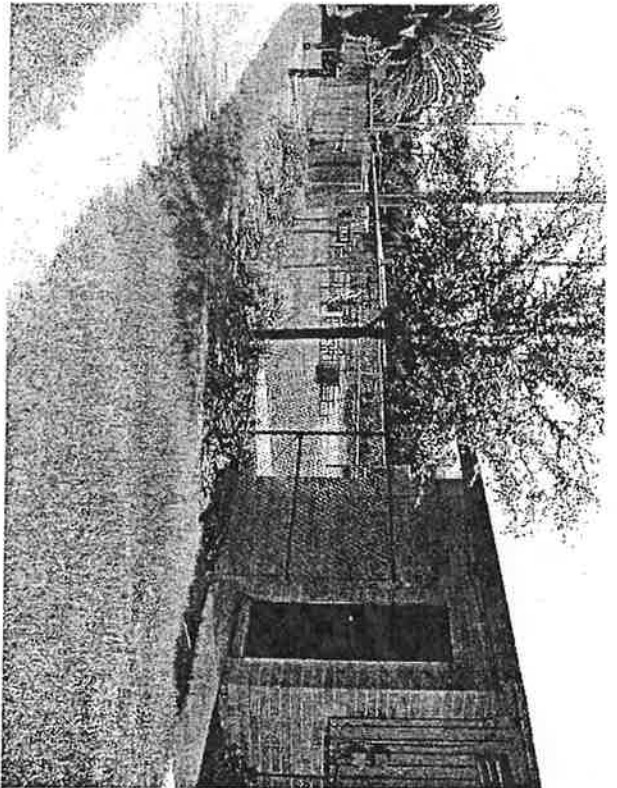

Chain Link 6'

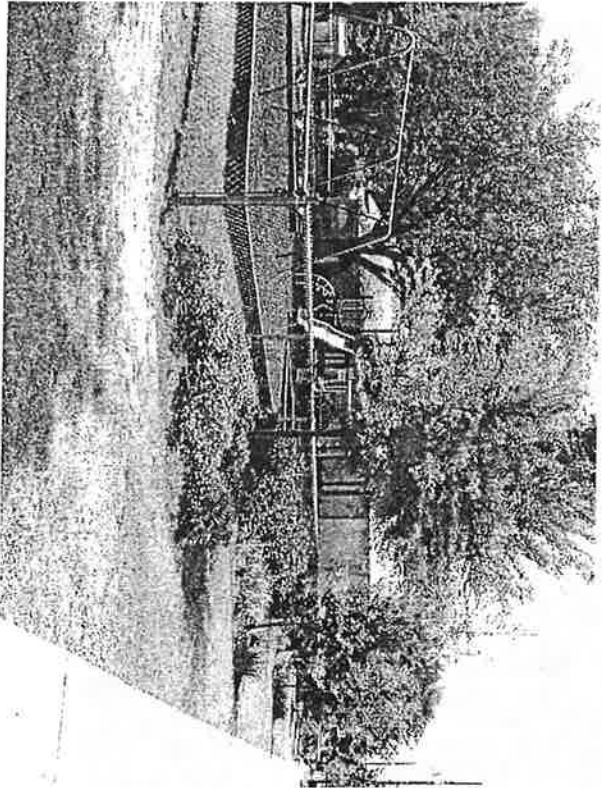

Chain Link 4'

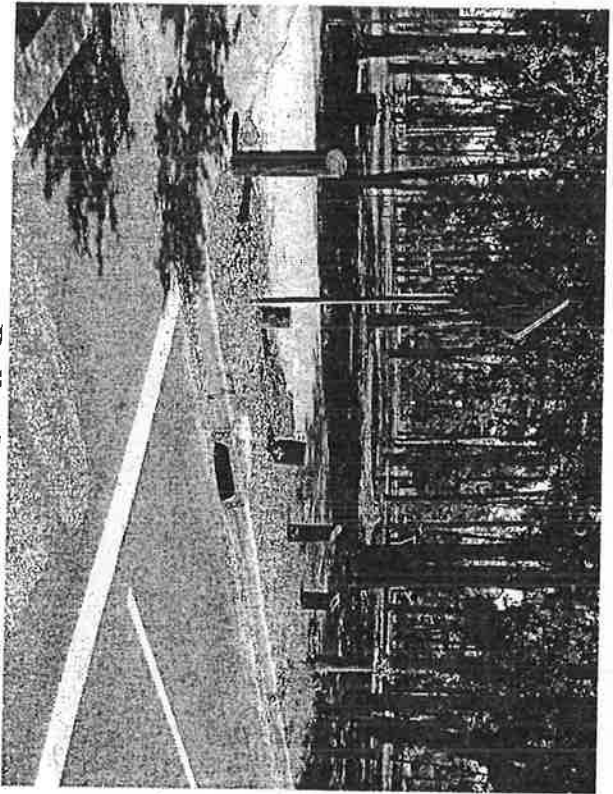

Bollards

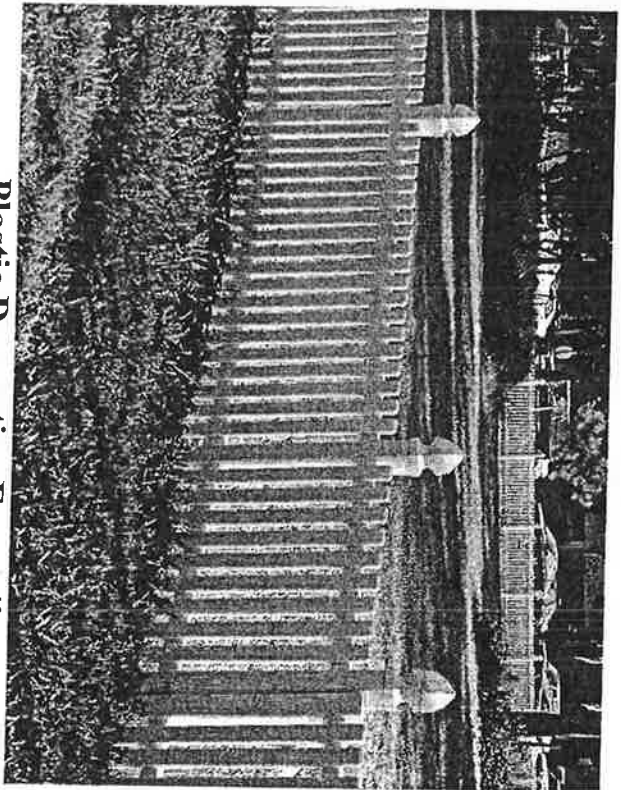

Plastic Decorative Fence 4'

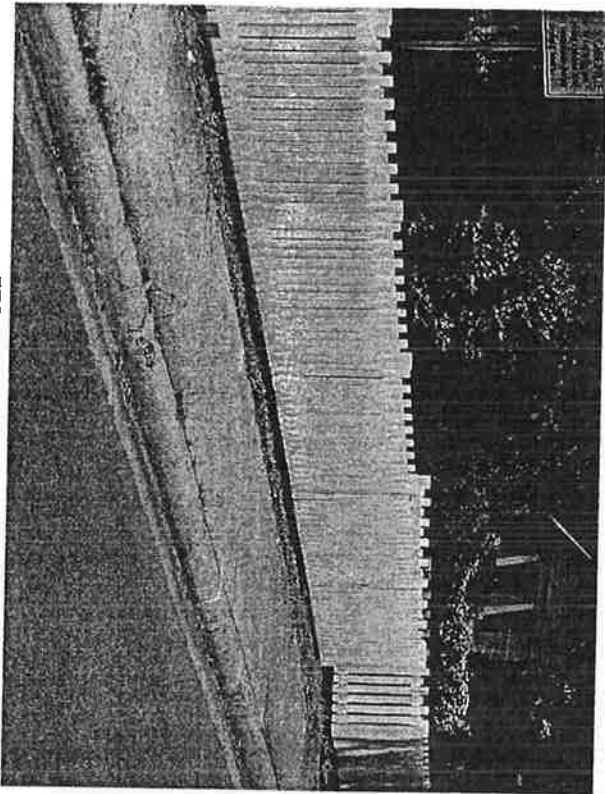

Wood Picket 3'

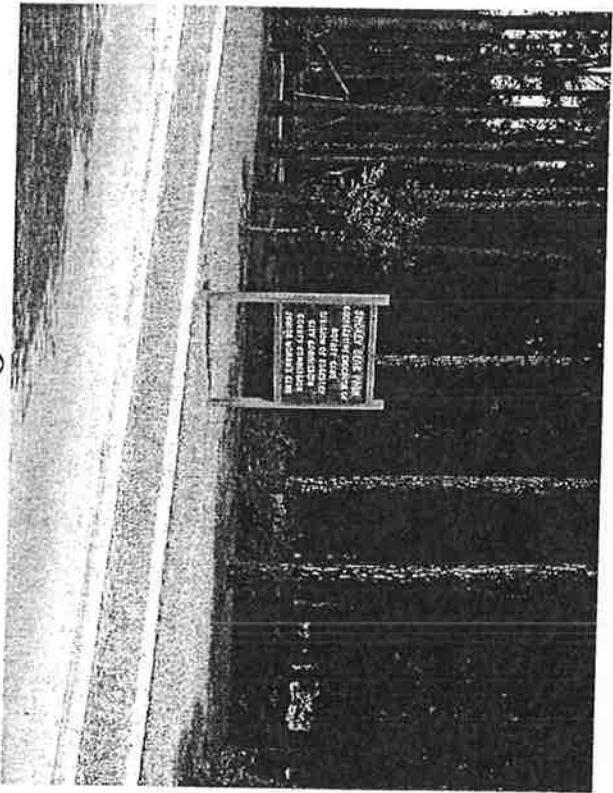

Open

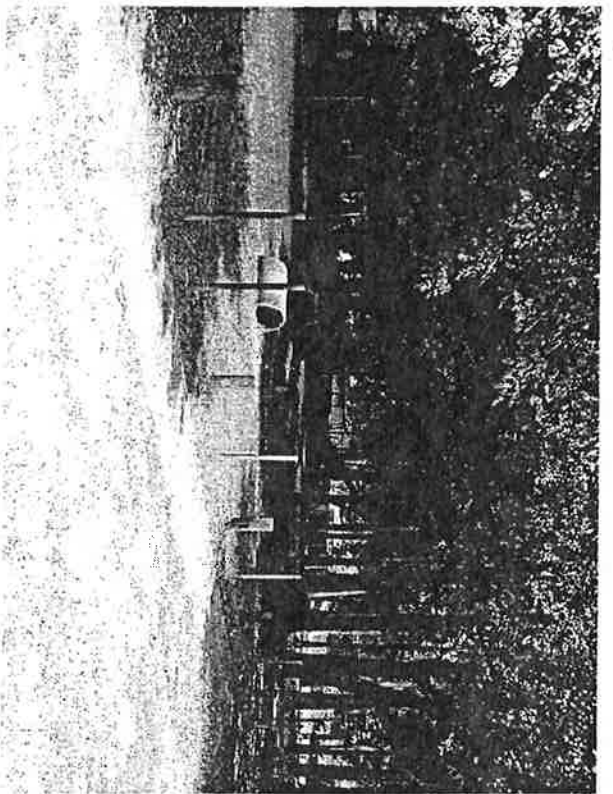

Tot Lot 1 - NE 4 Ave & 15 Street

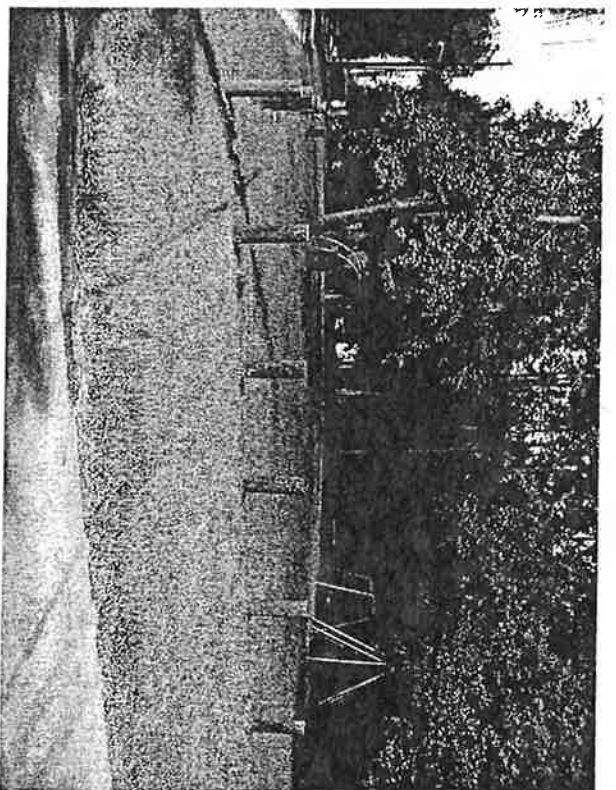

Tot Lot 2 - SE 8th Ave & 9th Street

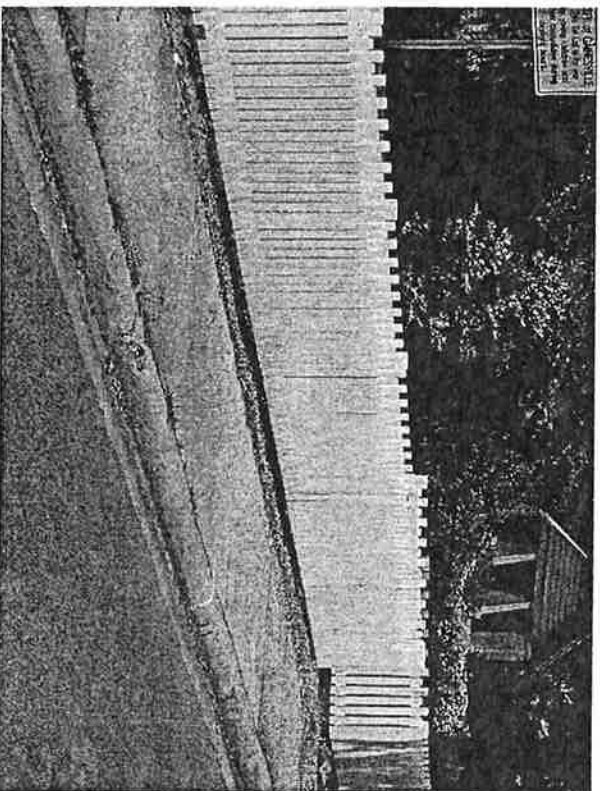

Tot Lot 3 - NW 5th Ave & 2nd Street

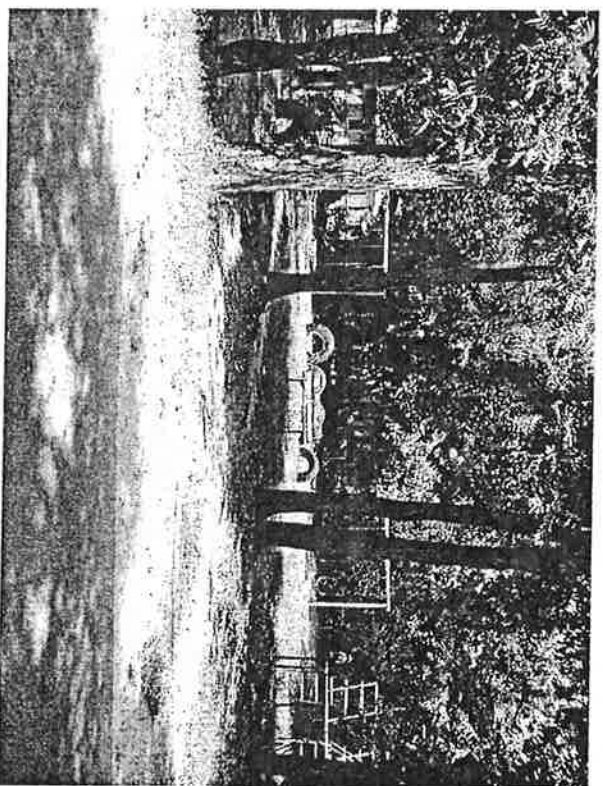

Tot Lot 4 - NW 6 Ave & 6 Place

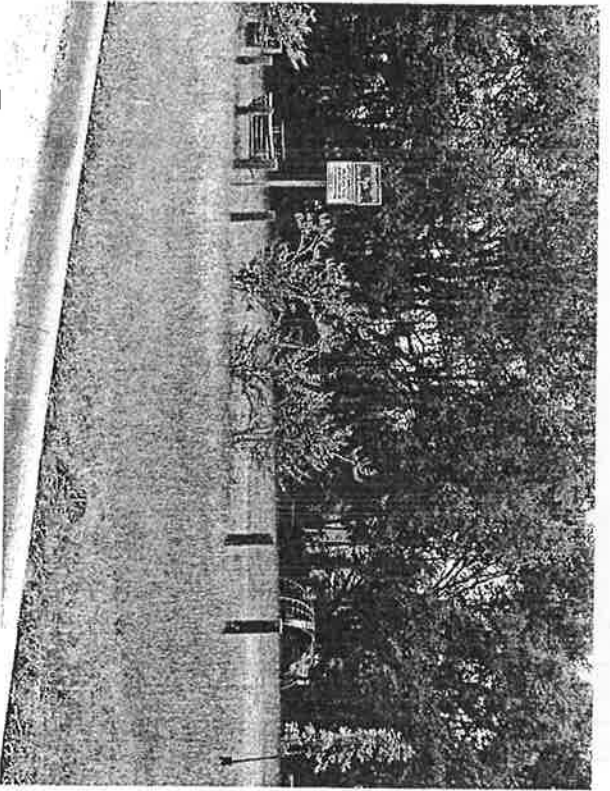

Tot Lot 5 - SE 13th Ave & 2nd Street

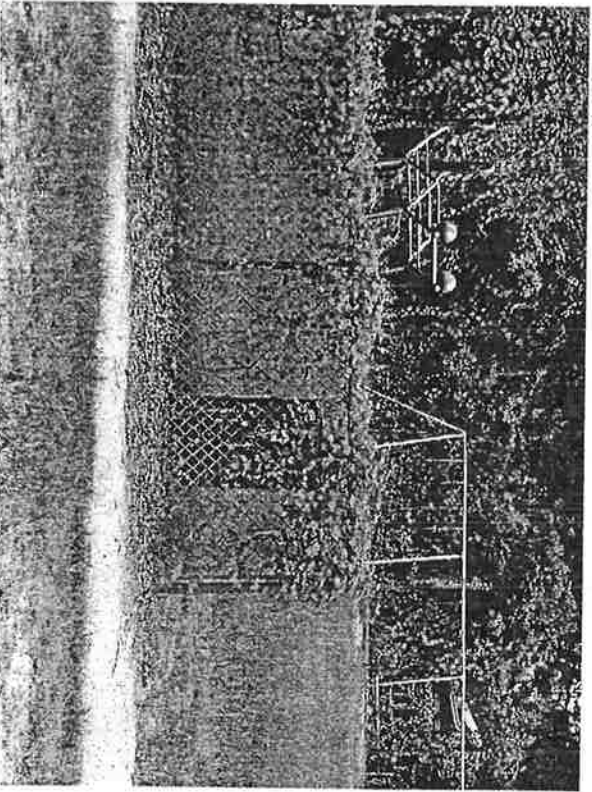

Tot Lot 7 - SW 7th Place & 5th Street

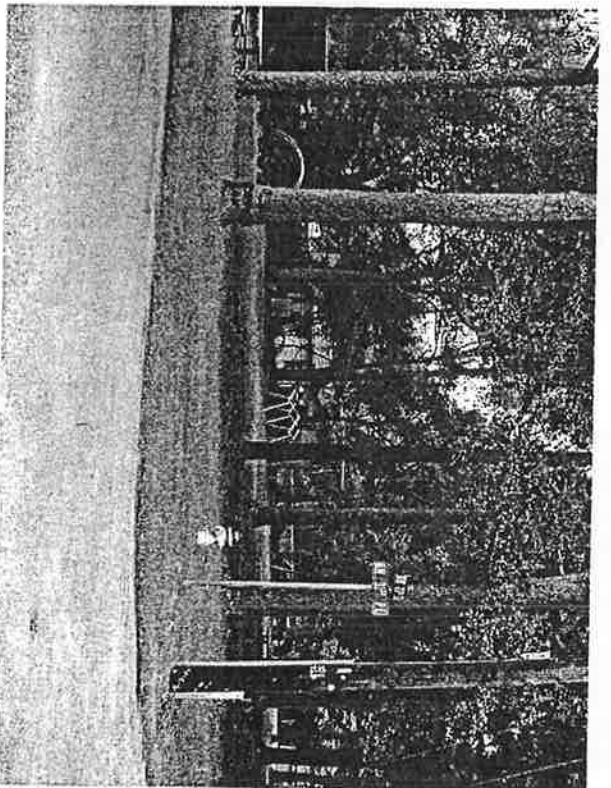

Tot Lot 6 - NW 32 Place & 20 Lane

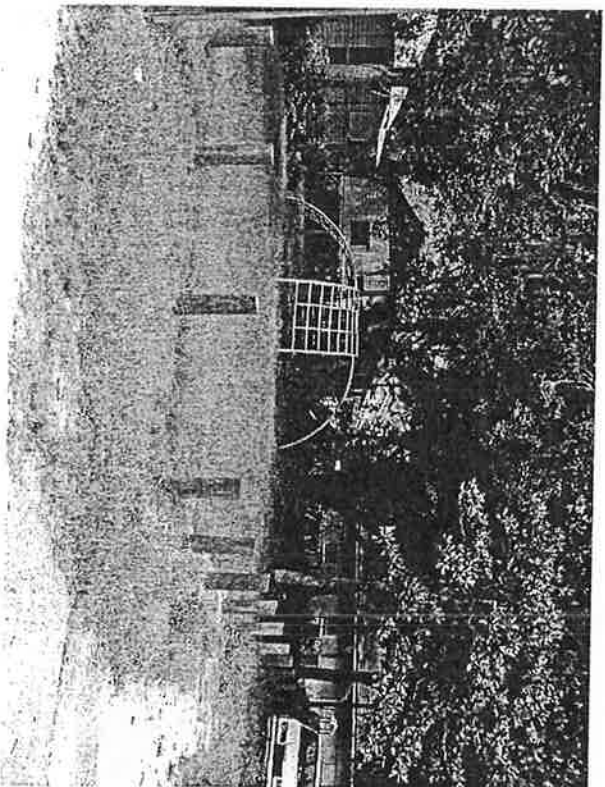

Tot Lot 9 - 820 NW 4th Avenue

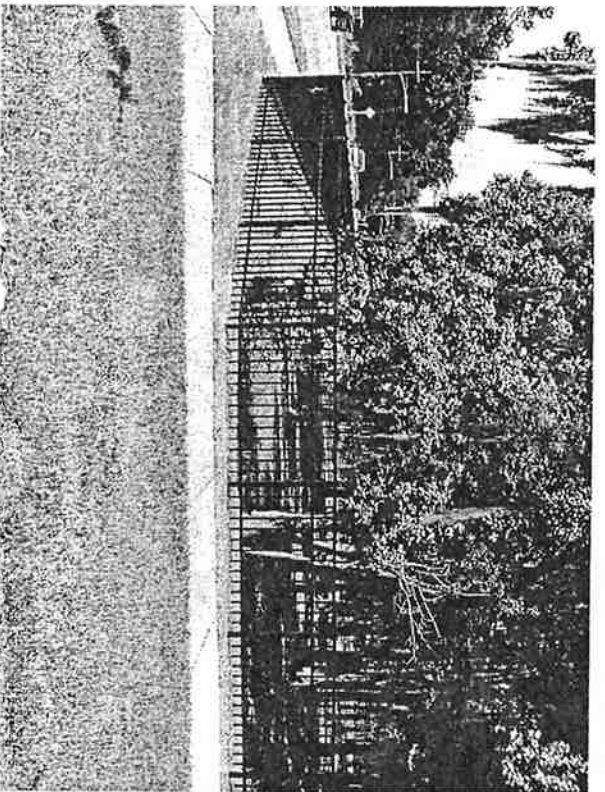

Decorative Fence 4' - \$25 per foot

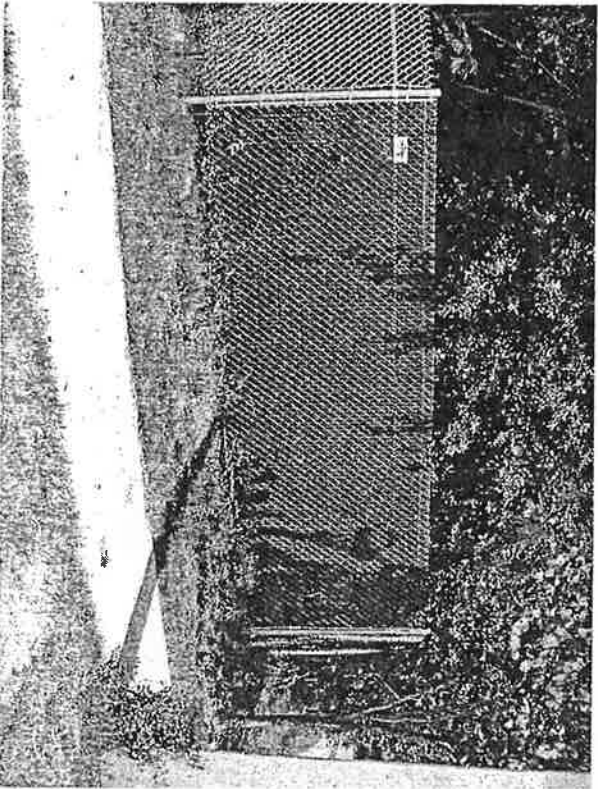

Plastic Slats \$13 per foot

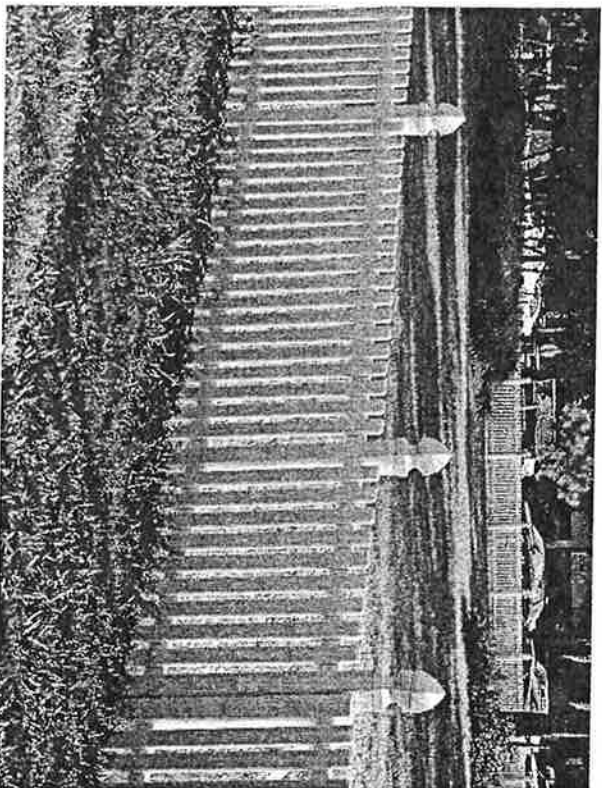

Plastic Decorative Fence 4' \$16 per foot

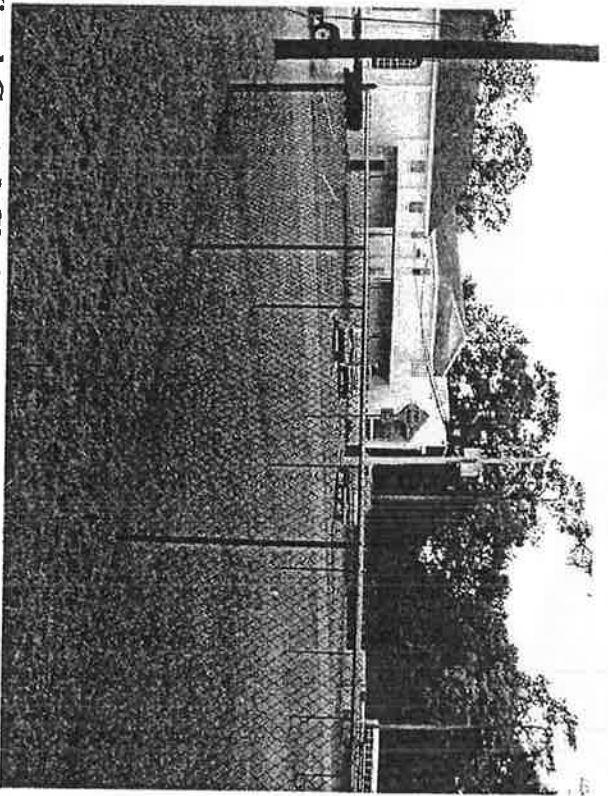

Vinyl Coated Chain Link - 4'=\$8 & 6'=\$10 per foot

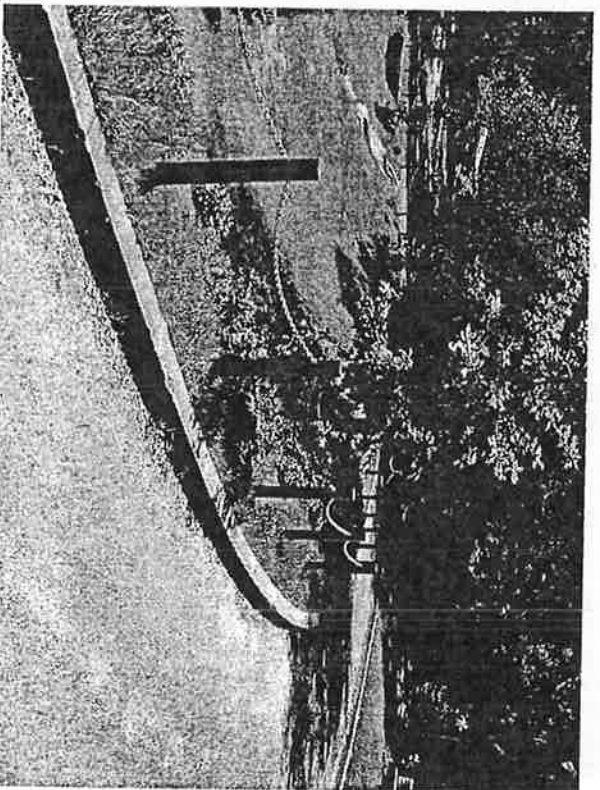

Bollard & Chain 3' \$4.50 per foot

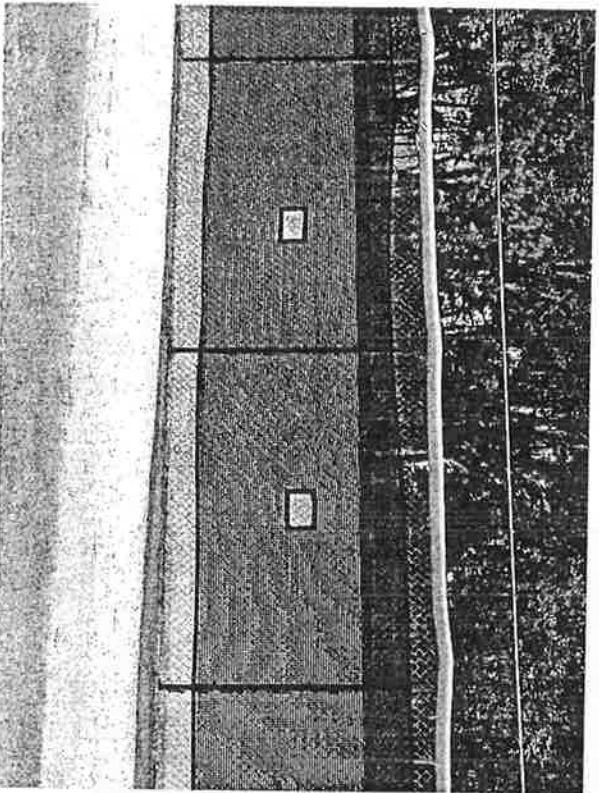

Wind Screen 6' - \$5.50 per foot

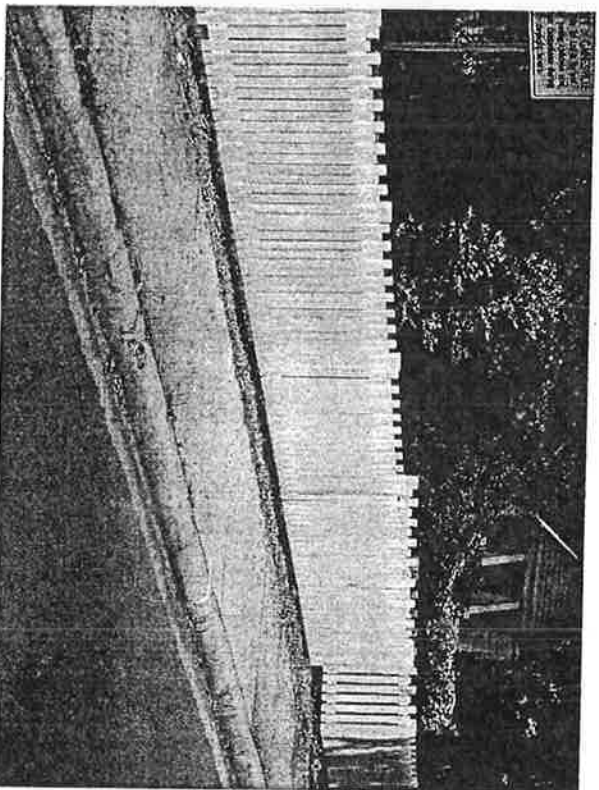

Wood Picket 3' \$12 per foot