

**FIRST AMENDMENT TO THE INTERLOCAL AGREEMENT
PERTAINING TO TRANSIT SERVICES
(ROUTE 75 ENHANCEMENT)**

THIS AMENDMENT is entered into this _____ day of _____, _____ by THE CITY OF GAINESVILLE, FLORIDA, a municipal corporation of the State of Florida, by and through its City Commission (CITY), and Alachua County, a charter county and political subdivision of the State of Florida, by and through its Board of County Commissioners, (COUNTY).

WHEREAS, the CITY and COUNTY have previously entered into an Interlocal Agreement Pertaining to Transit Services (Route 75 Enhancement) dated April 8, 2008.

WHEREAS, the CITY and COUNTY desire to amend the agreement to change the route times (frequency) included in Exhibit B (detailed route schedule);

NOW, THEREFORE, the parties agree as follows:

1. ARTICLE II, Section 1 shall increase from two hundred fifty-seven thousand nine hundred four dollars (\$257,904) to four hundred fifteen thousand five hundred five dollars (\$415,505). The time period shall remain the same.
2. ARTICLE III, Section 1 shall be amended as follows:
 1. The CITY agrees to provide enhanced bus service for Route 75 in accordance with the map and schedules attached hereto as Exhibits A and B.
 - (a) For the period beginning October 29, 2007 through September 30, 2008, bus service will be provided every thirty-five (35) minutes on weekdays from (6:00 a.m. to 10:00 a.m. and 5:05 p.m. to 8:16 p.m.) and every fifty-three (53) minutes all other times, excluding CITY recognized holidays. Bus service will be provided every ninety (90) minutes on Saturday from (6:40 a.m. to 6:39 p.m.), excluding CITY recognized holidays.
3. All other terms and conditions of the contract dated April 8, 2008 remain in full force and effect.

4. This First Amendment to the Interlocal Agreement Pertaining to Transit Services (Route 75 Enhancement), when executed, together with the original contract dated April 8, 2008 constitute the entire contract between the parties.

ATTEST:

ALACHUA COUNTY, FLORIDA
Board of County Commissioners

By: _____

Title: _____

Title: _____

APPROVED AS TO FORM:

Alachua County Attorney's Office

WITNESS:

CITY OF GAINESVILLE:

By: _____

Russ Blackburn, City Manager

Title: _____

APPROVED AS TO FORM AND LEGALITY:

City of Gainesville Attorney's Office

Exhibit A

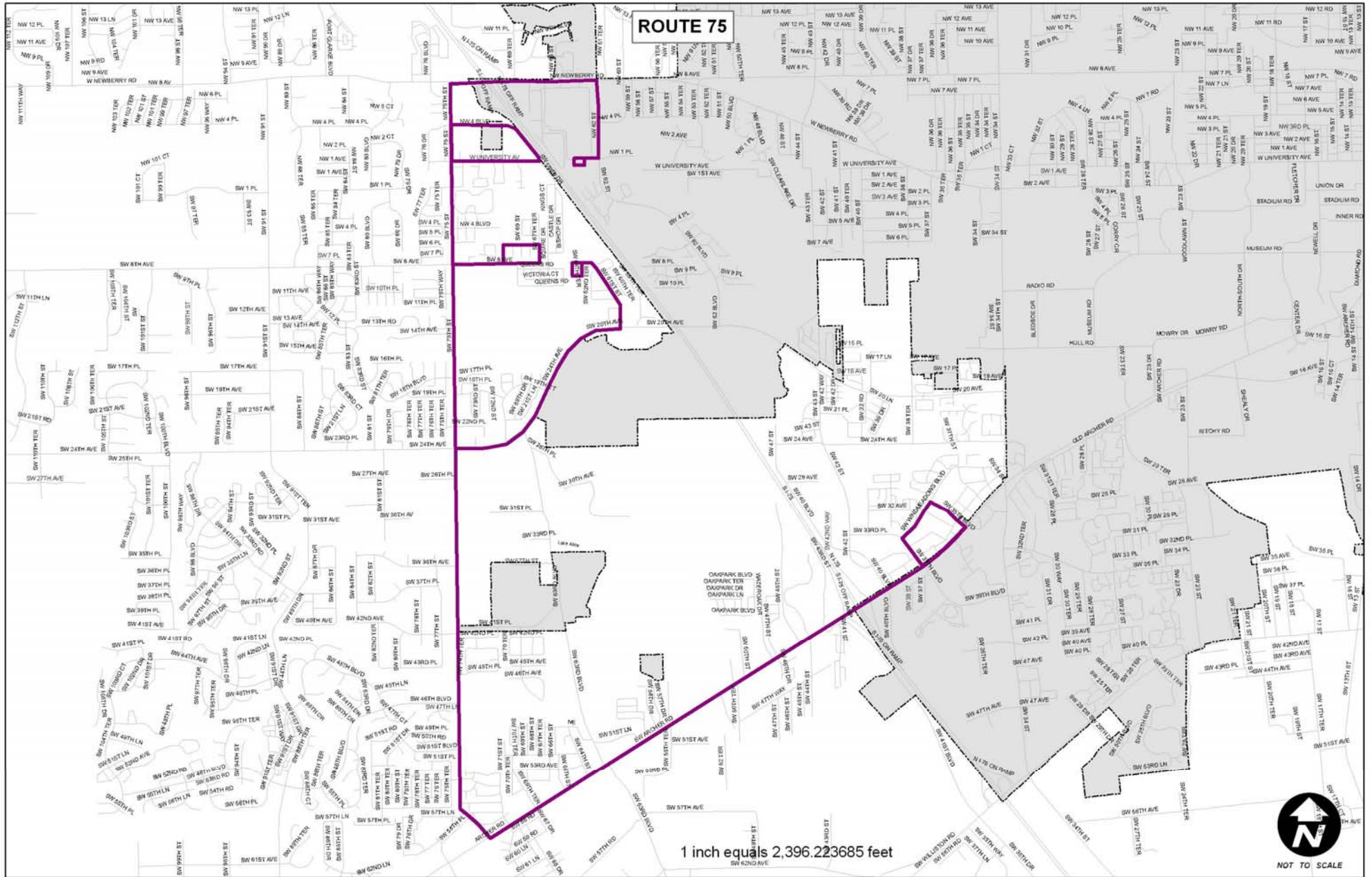

Route 75 Oaks Mall to Butler Plaza (Monday - Friday Schedule)

EXHIBIT B

Service Every 35 minutes: 6:00am - 10:00am and 5:40pm - 8:16pm

Service Every 53 minutes: all other times

Weekdays

Southbound					Northbound				
Oaks Mall	Cedar Ridge	Linton Oaks	SW 41st Pl. Vet. Mem. Pk	SW 35th Blvd. Windm. Blvd.	SW 35th Blvd. Windm. Blvd.	SW 41st Pl. Vet. Mem. Pk	Linton Oaks	Cedar Ridge	Oaks Mall
5, 20					1				
6:00	6:14	6:23	6:31	6:46	6:15	6:30	6:40	6:50	7:05
6:35	6:49	6:58	7:06	7:21	6:50	7:05	7:15	7:25	7:40
7:10	7:24	7:33	7:41	7:56	7:25	7:40	7:50	8:00	8:15
7:45	7:59	8:08	8:16	8:31	8:00	8:15	8:25	8:35	8:50
8:20	8:34	8:43	8:51	9:06	8:35	8:50	9:00	9:10	9:25
8:55	9:09	9:18	9:26	9:41	9:10	9:25	9:35	9:45	10:00
9:30	9:44	9:53	10:01	10:16	9:45	10:00	10:10	10:20	10:35
10:05	10:19	10:28	10:36	10:51	10:20	10:35	10:45	10:55	11:10
10:57	11:11	11:20	11:28	11:43	10:55	11:10	11:20	11:30	11:45
11:50	12:04	12:13	12:21	12:36	11:47	12:02	12:12	12:22	12:37
12:42	12:56	1:05	1:13	1:28	12:40	12:55	1:05	1:15	1:30
1:35	1:49	1:58	2:06	2:21	1:32	1:47	1:57	2:07	2:22
2:27	2:41	2:50	2:58	3:13	2:25	2:40	2:50	3:00	3:15
3:20	3:34	3:43	3:51	4:06	3:17	3:32	3:42	3:52	4:07
4:12	4:26	4:35	4:43	4:58	4:10	4:25	4:35	4:45	5:00
5:05	5:19	5:28	5:36	5:51	5:02	5:17	5:27	5:37	5:52
5:40	5:54	6:03	6:11	6:26	5:55	6:10	6:20	6:30	6:45
6:15	6:29	6:38	6:46	7:01	6:30	6:45	6:55	7:05	7:20
6:50	7:04	7:13	7:21	7:36					
7:30	7:44	7:53	8:01	8:16					

Weekday Schedule only - See Saturday Schedule for times

Route 75 Oaks Mall to Butler Plaza (Saturday Schedule)

Service every 90 minutes

Saturday

Southbound					Northbound				
Oaks Mall	Cedar Ridge	Linton Oaks	SW 41st Pl. Vet. Mem. Pk	SW 35th Blvd. Windm. Blvd.	SW 35th Blvd. Windm. Blvd.	SW 41st Pl. Vet. Mem. Pk	Linton Oaks	Cedar Ridge	Oaks Mall
5,20					1				
7:30	7:41	7:51	7:58	8:09	6:40	6:55	7:05	7:12	7:28
9:00	9:11	9:21	9:28	9:39	8:10	8:25	8:35	8:42	8:58
10:30	10:41	10:51	10:58	11:09	9:40	9:55	10:05	10:12	10:28
12:00	12:11	12:21	12:28	12:39	11:10	11:25	11:35	11:42	11:58
1:30	1:41	1:51	1:58	2:09	12:40	12:55	1:05	1:12	1:28
3:00	3:11	3:21	3:28	3:39	2:10	2:25	2:35	2:42	2:58
4:30	4:41	4:51	3:58	5:09	3:40	3:55	4:05	4:12	4:28
6:00	5:11	6:21	6:28	6:39	5:10	5:25	5:35	5:42	5:58

Saturday Schedule Only - See Weekday Schedule for times