

Energy Delivery Department - Engineering  
Water/Wastewater Engineering Department

Gainesville Regional Utilities has prepared the information depicted on this map for its own use. It is not intended to be, nor should it be relied upon by others for any other purpose. Gainesville Regional Utilities assumes no responsibility for errors or omissions in the information on this map. Further information may be obtained by contacting the Engineering Division by calling (352) 334-3400, ext. 1515 or ext. 1610.

# SKETCH TO ACCOMPANY LEGAL DESCRIPTION

SITUATED IN SECTION 14, TOWNSHIP 10 SOUTH, RANGE 19 EAST,  
ALACHUA COUNTY, FLORIDA

**\*SKETCH - NOT A BOUNDARY SURVEY\***

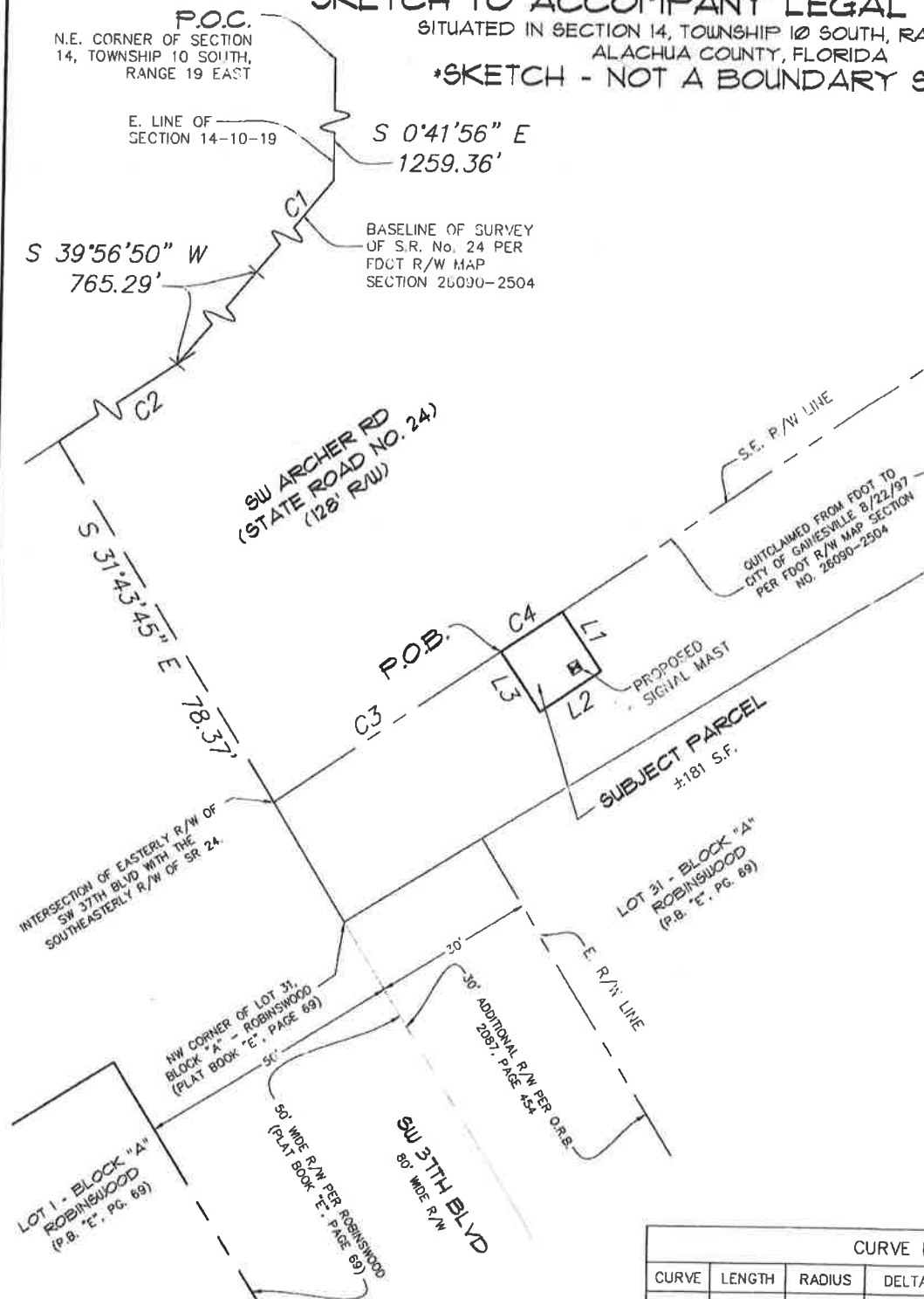

**LEGEND:**

- O.R.B. = OFFICIAL RECORDS BOOK
- S.F. = SQUARE FEET
- P.O.C. = POINT OF COMMENCEMENT
- P.O.B. = POINT OF BEGINNING
- R/W = RIGHT OF WAY
- S.R. = STATE ROAD
- P.B. = PLAT BOOK
- PG. = PAGE

**DESCRIPTION:**  
(SEE ATTACHED)

LINE DATA TABLE		
LINE	DIRECTION	LENGTH
L1	S 34°09'48" E	13.24'
L2	S 55°50'12" W	13.68'
L3	N 34°09'48" W	13.25'

CURVE DATA TABLE						
CURVE	LENGTH	RADIUS	DELTA	TANGENT	CHORD	CHORD BEARING
C1	916.74'	5729.58'	9°10'02"	459.35'	915.76'	S 44°31'51" W
C2	1647.51'	5729.58'	16°28'30"	829.48'	1641.84'	S 48°11'05" W
C3	50.80'	5807.58'	0°30'04"	25.40'	50.80'	N 56°10'53" E
C4	13.68'	5807.58'	0°08'06"	6.84'	13.68'	N 55°51'48" E

**SURVEYOR'S NOTES:**

- BEARINGS SHOWN HEREON ARE BASED ON NAD83(90) STATE OF FLORIDA NORTH ZONE AS ESTABLISHED BY FLORIDA DEPARTMENT OF TRANSPORTATION—DISTRICT TWO HORIZONTAL CONTROL POINTS, "2609005 C8", "2609005 C9" & "2609005 C10".

SHEET NO. 1 OF 1 This map prepared by: Certificate of Authorization No. L.B. 5075 NOT VALID WITHOUT THE SIGNATURE AND ORIGINAL RAISED SEAL OF A FLORIDA LICENSED SURVEYOR AND MAPPER	AARON H. HICKMAN 1/21/2015  Professional Surveyor & Mapper Fla. License No. 6791	DATE: 07-09-2014 TECHNICIAN: AHH CHECKED BY: AHH PROJECT NUMBER: 13-0445.04	SCALE: 1" = 30' VERIFY SCALE SAA IS ONE HALF INCH ON ORIGINAL DRAWING IF NOT ONE HALF INCH ON THIS SHEET, ADJUST SCALES ACCORDINGLY.	 <b>Causeaux, Hewett, &amp; Walpole, Inc.</b> Engineering • Surveying • Planning Construction Engineering Inspection 132 NW 76th Drive, Gainesville, Florida 32607 Phone: (352) 331-1976 • Fax: (352) 331-1476 • www.chw-inc.com
---	--	--	---	---