

The following described lands comprise the above named subdivision. All of Blocks 2, 3, 4, 5, 6 of Range 1, all of Blocks 2, 3, 4, 5, 6 of Range 2; all of Blocks 2, 3, 4, 5, 6 of Range 3; all of Blocks 2, 3, 4, 5, 6 of Range 4, and all of Blocks 2, 3, 4 + 6 of Range 5 of Elliot & L'Engle's Addition to Gainesville, Florida. Being in Section 33, Twp. 9 S, Range 20 E. Alachua County, Florida.

We, the undersigned, do hereby certify that we are the owners in fee simple of the above described land and do hereby dedicate to the use of the public forever the streets, alleys and parks as shown on this plat.

Witnesses:
M. J. ...
L. J. ...

M. J. ... (Seal)
L. J. ... (Seal)
J. A. ... (Seal)

STATE OF FLORIDA
COUNTY OF ALACHUA

On this fourth day of Nov: A.D. 1925 before me personally appeared M. J. ... and Elma P. ... to me known to be the persons described in and who executed the foregoing conveyance and severally acknowledged the execution thereof to be their free act and deed for the uses and purposes therein mentioned; and the said Elma P. ... wife of the said M. J. ... on a separate and private examination taken and made by and before me, and separately and apart from her said husband, did acknowledge that she made herself a party to the said Deed of Conveyance for the purpose of renovation, relinquishing and conveying all her right, title and interest, whether of dower or of separate property, statutory or equitable, in and to the lands therein described and that she executed said deed freely and voluntarily, and without any constraint, fear, apprehension, or compulsion of or from her said husband.

WITNESS my signature and official seal at Gainesville in the County of Alachua and State of Florida, the day and year last aforesaid.
Hugh D. Hale (Seal)
Notary Public
My commission expires Aug 18, 1928

This is to certify that this is a correct representation of the above described land and subdivision thereon and that permanent monuments have been set as required by law and as shown on this plat and that stakes have been placed at all lot corners.
H.A. Lee & Co.
By Herbert Lee
Licensed Surveyor

I hereby approve and accept this plat for the City of Gainesville, Florida.
D. T. Smith

STATE OF FLORIDA)
COUNTY OF ALACHUA) SS

I hereby certify that on this day personally appeared before me M. J. ... and J. A. ..., president and secretary, respectively, of Highlands Realty and Investment Company, a corporation under the laws of Florida, with its principal office in Gainesville, Florida, to me well known and known to be the president and secretary, respectively, of said corporation, and acknowledged that they executed the above instrument as the free act and deed of said corporation, that the seal affixed to said instrument was done by authority of its board of directors.

WITNESS my hand and official seal this 4 day of November, 1925.

Hugh D. Hale
Notary Public
My commission expires Aug 18, 1928

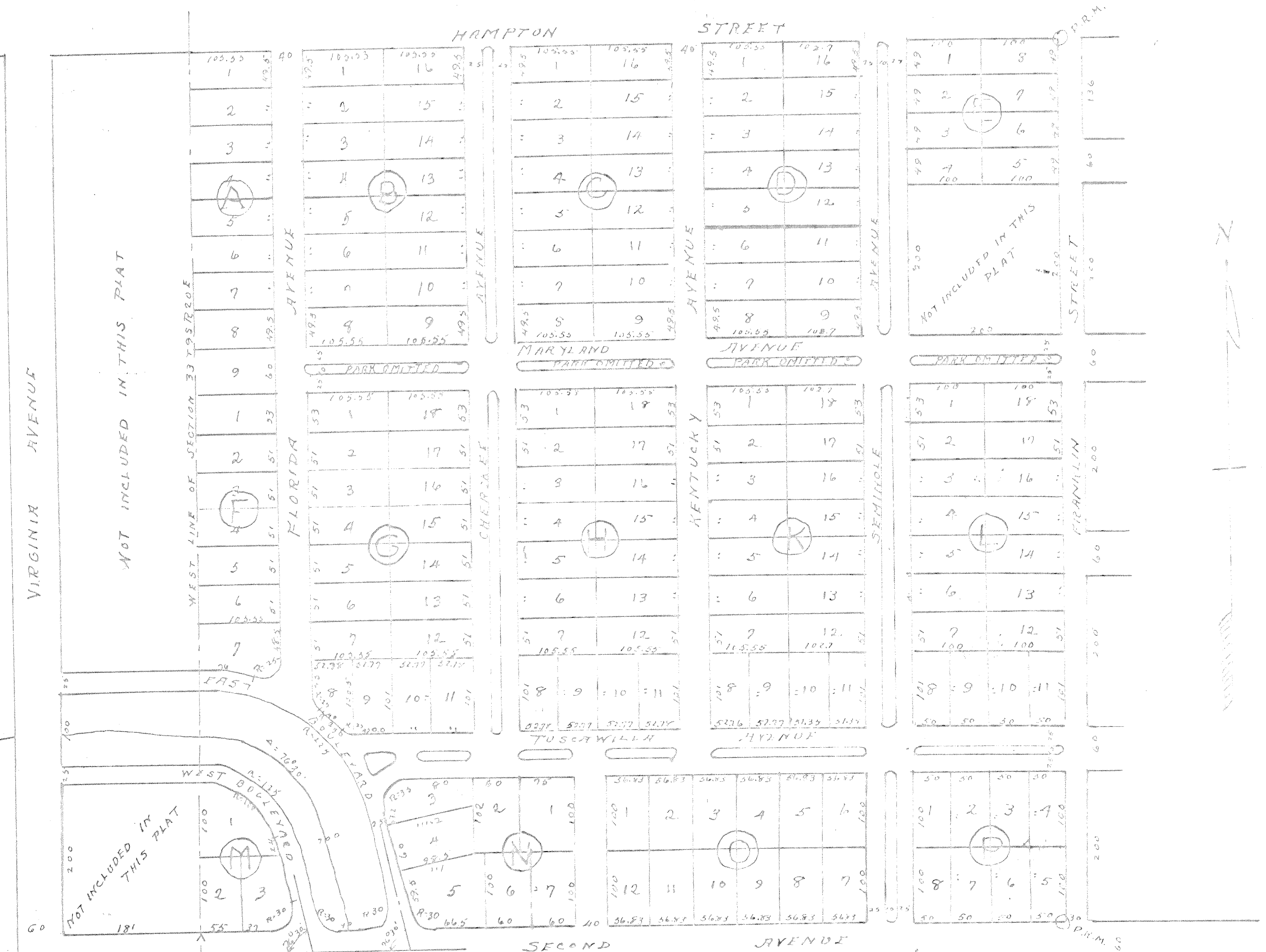

HIGHLAND HEIGHTS
SCALE 1"=100'
A REPLAT OF A PART OF
ELLIOT & L'ENGLE'S ADD'N. TO GAINESVILLE, FLA.
ALACHUA COUNTY
SEC. 33 T 9 S R 20 E
Surveyed October 1925

B-9