

Wild Spaces & Public Places

Betsy Waite, Wild Spaces & Public Places Director
Sarit Sela, City Architect

WILD SPACES & PUBLIC PLACES UPDATE TO THE GENERAL POLICY COMMITTEE
AUGUST 22, 2019

Wild Spaces & Public Places History

- **November 15, 2012** – PRCA Vision 2020 Master Plan approved by City Commission
- **February 18, 2016** – City Commission approved a list of 99 potential WSPP projects and a list of potential City/County projects
- **November 8, 2016** – Ballot initiative for WSPP approved by voters to *acquire and improve environmentally sensitive lands to protect drinking water sources, water quality, and wildlife habitat, and; to create, improve and maintain parks and recreational facilities*
- **January 1, 2017** – 8 year long ½ cent sales tax collection begins, ~\$5,808,000 per year, ~\$46.5M for Gainesville
- **April 20, 2017** – City Commission approved WSPP projects for 2017
- **April 20, 2017 and September 14, 2017** – City executed interlocal agreements with the County for \$3,000,000 for specific projects that have county-wide impact and \$660,000 from the County’s WSPP Municipal Grant Program
- **September 28, 2017** – General Policy Committee received a presentation from PRCA with updates on 2017 projects and proposed projects for 2018
- **April 12, 2018** – General Policy Committee received a presentation on WSPP 2018-2020 projects
- **January 10, 2019** – General Policy Committee received a presentation on WSPP 2018-2020 projects
- **April 11, 2019** – General Policy Committee received a presentation on WSPP 2018-2020 projects
- **May 16, 2019** – City Commission received a presentation on WSPP 2018-2020 projects

WSPP Approach

“I am *proud* to *identify* with *our* city.”

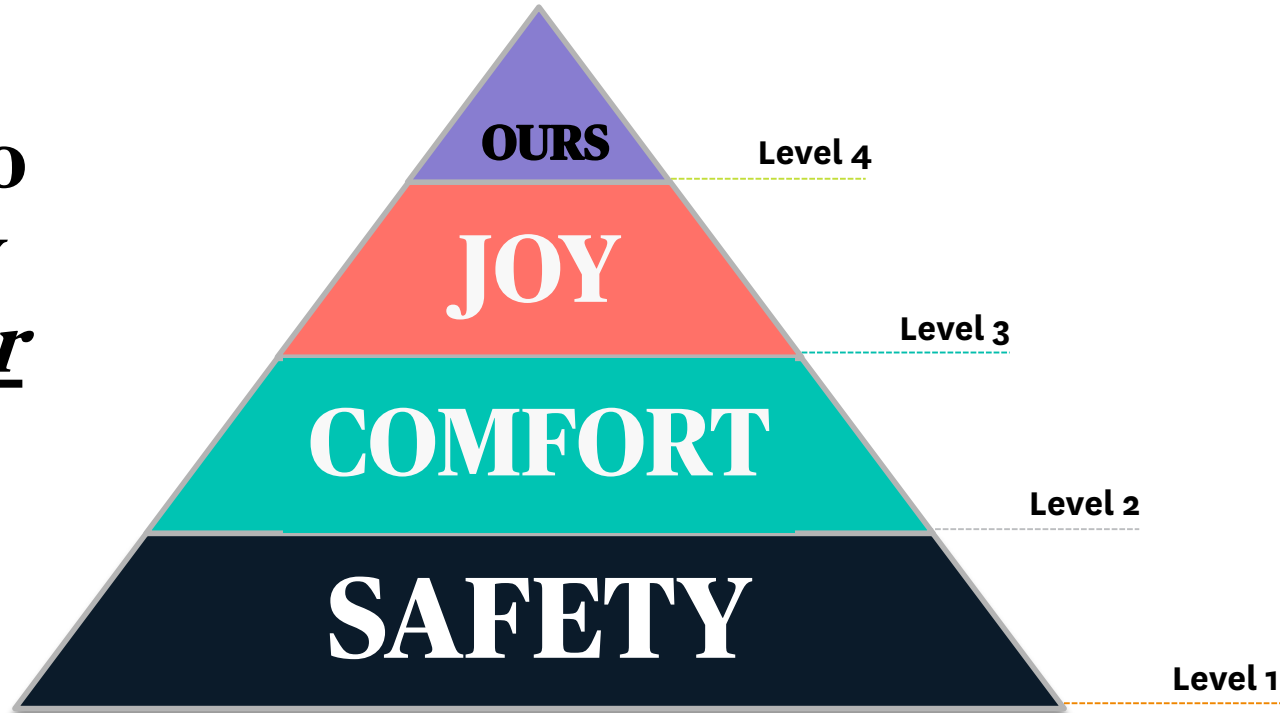

2018-2020 Wild Spaces Projects (in progress) as of July 2019

Conception & Initiation | Project Planning
Design Permitting, Procurement | Construction

- | | |
|--|---|
| 1 A. Quinn Jones Museum | 17 Lincoln Yard Trail |
| 2 Albert "Ray" Massey (Westside) Park | 18 Morningside Nature Center |
| 3 Andrew R. Mickle Sr. Pool | 19 Northside Park |
| 4 Bo Diddley Plaza | 20 Oakview Park (formerly Kiwanis Girl Scout Park) |
| 5 Clarence R. Kelly Center | 21 Possum Creek Park |
| 6 Cofrin Nature Park | 22 Reserve Park (new neighborhood park) |
| 7 Depot Park | 23 Rosa B. Williams Center/352Artspace |
| 8 Duval Park | 24 Springtree Park |
| 9 Dwight H. Hunter (Northeast) Pool | 25 SW 47th Avenue Trail |
| 10 Fred Cone Park | 26 SW 40th Boulevard Trail |
| 11 Hartman House (at Hogtown Creek Headwaters Nature Park) | 27 Sweetwater Recreational Trail (SW 16th Ave. to Depot Park) |
| 12 Helyx Bridge Pocket Park | 28 Sweetwater Wetlands Park |
| 13 Howard Bishop Park | 29 T.B. McPherson Park |
| 14 Hippodrome Theatre | 30 Woodlawn Park |
| 15 J.J. Finley Park (new neighborhood park) | 31 Unity Park (formerly NE 31st Ave. Park) |
| 16 Lincoln Park | |

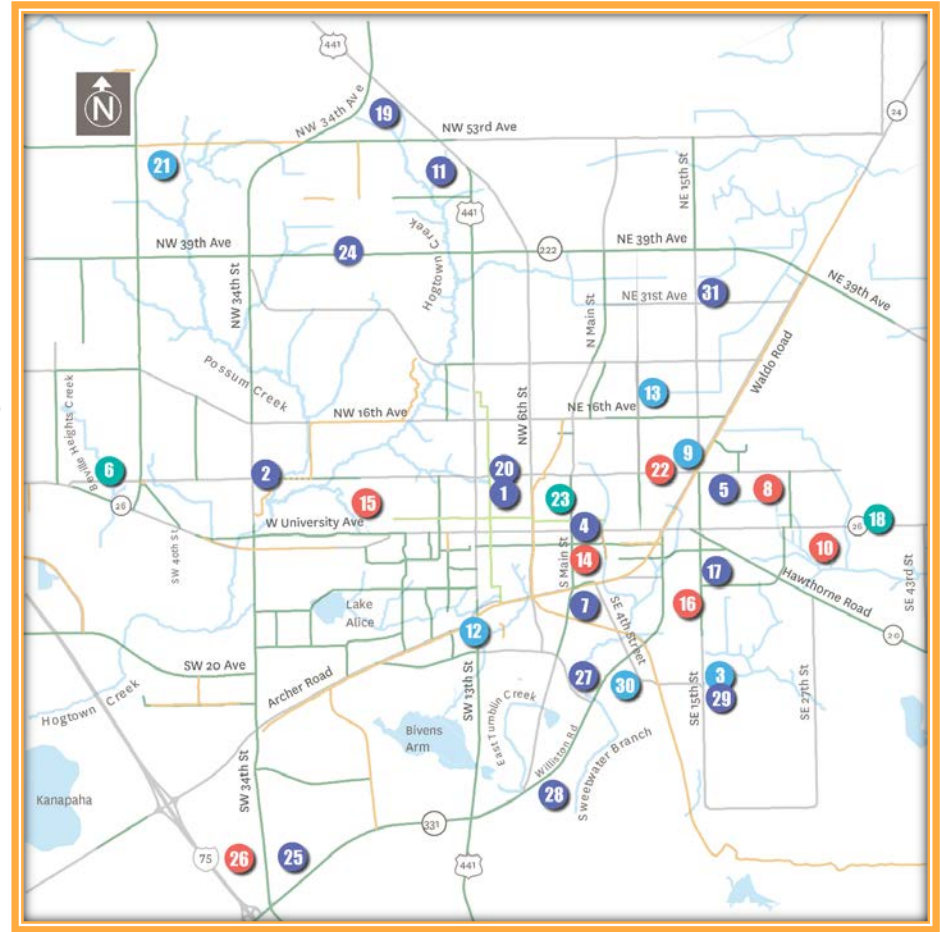

Project Prioritization – Background

- [PRCA Vision 2020 Master Plan](#), approved by City Commission
- [List of 99 potential WSPP projects](#) and [list of potential City/County projects](#), approved by City Commission
- [Ballot Language](#) for WSPP & [Florida Statute 212.055](#) Discretionary sales surtaxes
- [WSPP project list for 2017](#), approved by City Commission
- [WSPP project list for 2018-2020](#), approved by City Commission
- [Information gathered from meeting with Citizen Advisory Boards](#); Public Recreation and Parks, Tree Advisory, Nature Centers Commission and Cultural Affairs
- [Interlocal agreement with the County for \\$3,000,000](#) for specific projects that have county-wide impact
- [Interlocal agreement with the County for \\$660,000](#) from the County's WSPP Municipal Grant Program
- [Office of the City Manager Discussions](#)

Project Implementation Framework

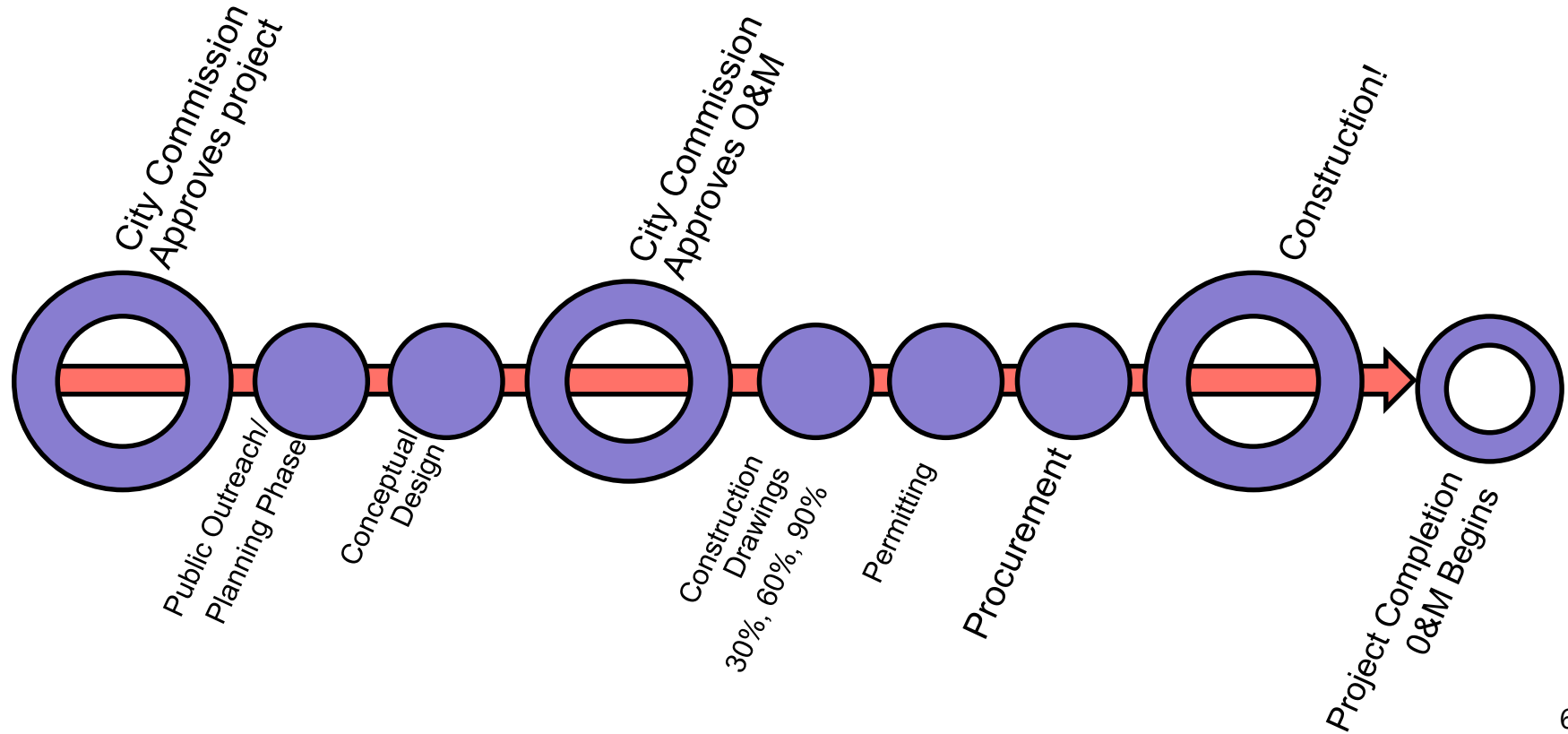

Agenda

- Green Acres Park
- Howard Bishop Middle School
- Springtree Park
- Sweetwater Wetlands Park Towers
- Clarence R. Kelly Community Center
- Lincoln Yard Trail
- Small Projects

Green Acres Park

Public Artwork

643 SW 40th Street



“Sprout”

An innovative tree stand to support a well-loved tree in Green Acres Park

Artist: Leslie Tharp

Local, woman-owned small business



Howard Bishop Middle School
SBAC Partnership Project
1901 NE 9th Street

**Howard Bishop
Middle School**

NE 19th Place

Legend

- 1901 NE 9th St
- Howard Bishop Middle School
- The Library Partnership

NE 12th Street



North

Google Earth

© 2018 Google

400 ft

Partnership project with
the SBAC

The proposed project
includes renovation of
the track and access by
the community after
school hours and on the
weekends

Community Meeting:
August 22nd
5:30-7pm at
Howard Bishop Middle
School

Proposed Budget:
\$250,000 (from the
PRCA Vision 2020 Master
Plan)

Howard Bishop Middle School

Operation & Maintenance

- City Staff is working with the SBAC on a formal agreement
- Howard Bishop Middle School staff have verbally agreed to maintain the fields and empty trash/recycling containers on the portion of the property that would be designated for public use after school hours and on the weekends
- City O&M costs would be negligible if this agreement is formalized

Springtree Park
Neighborhood Park Revitalization
2700 NW 39th Avenue



**Figure 6: Physical Improvements & Optimum Boundary
Springtree Nature Park**

0 0.025 0.05 0.075 0.1 Miles



This map is for informational purposes only. Do not rely on this map for accuracy of dimensions, size, or location. The City of Gainesville does not assume responsibility to update this information or for any error or omission on this map. For specific information, you are directed to contact the City of Gainesville, Florida.

- ▭ Park Boundary
- ▭ Tree Planting Area
- ▭ Playground Area
- ▭ Trails
- ▭ Unauthorized ATV Trail
- ▭ Potential Acquisitions
- - - bollards
- - - cable gate

Existing Conditions:

- Nature Trails
- Limited Play Equipment



◦ A project budget of \$200,000 was approved by the City Commission in April of 2018

Springtree Park

Operation & Maintenance

- There are no projected increases to O&M as there is an existing park on this site that requires weekly trash/recycling pick up and routine maintenance typical of a neighborhood park

Next Steps:

Public Outreach/Conceptual Design

- July – Kick-off meeting with internal staff
- July/August – Focus Group meetings with Creekside Community Church, staff, neighbors and community members
- August/September – Online Survey
- September – Open House

Construction Documentation/Permitting/Procurement

- Fall-Winter – Design/Bid/Build

Construction!

- 2020

Sweetwater Wetlands Park

Observation Towers

352 SW Williston Rd

Sweetwater Wetlands Park

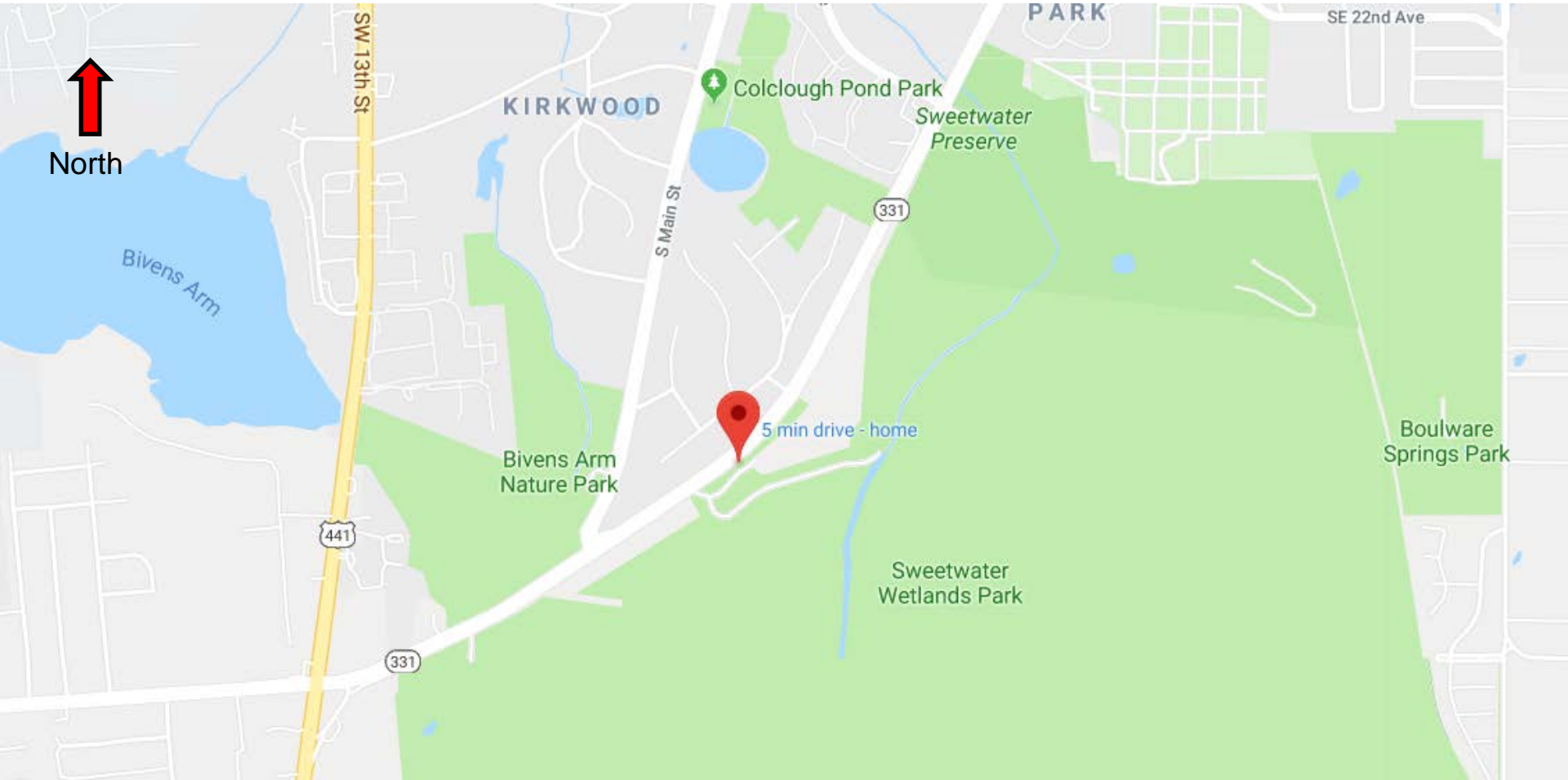

Sweetwater Wetlands Park Prairie Tower and Solar Tower

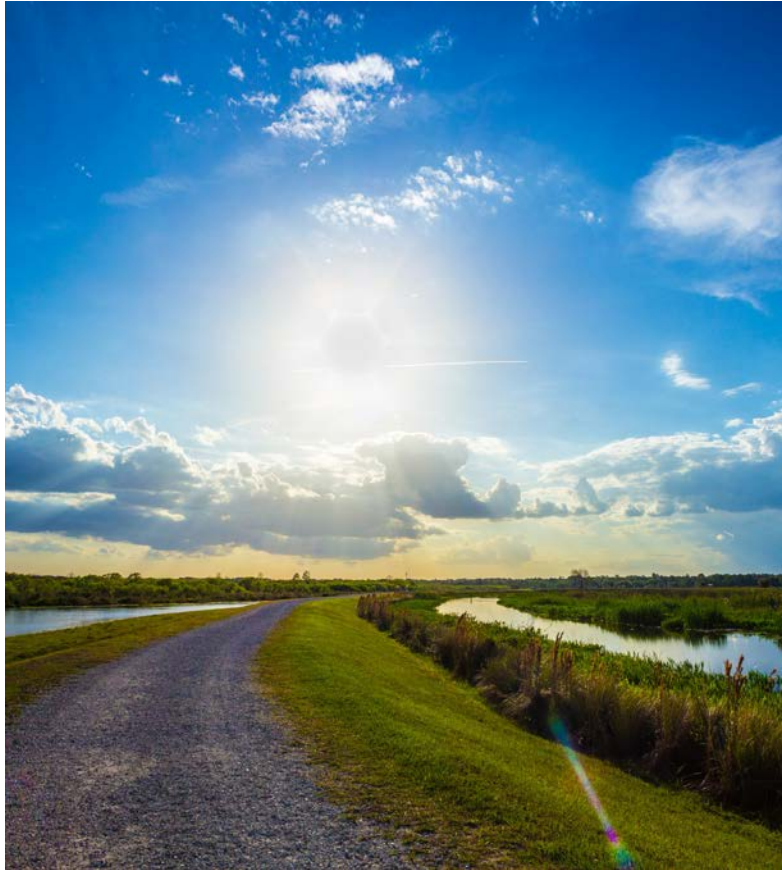

Sweetwater Wetlands Park Prairie Tower and Solar Tower



Solar and Prairie Tower Design

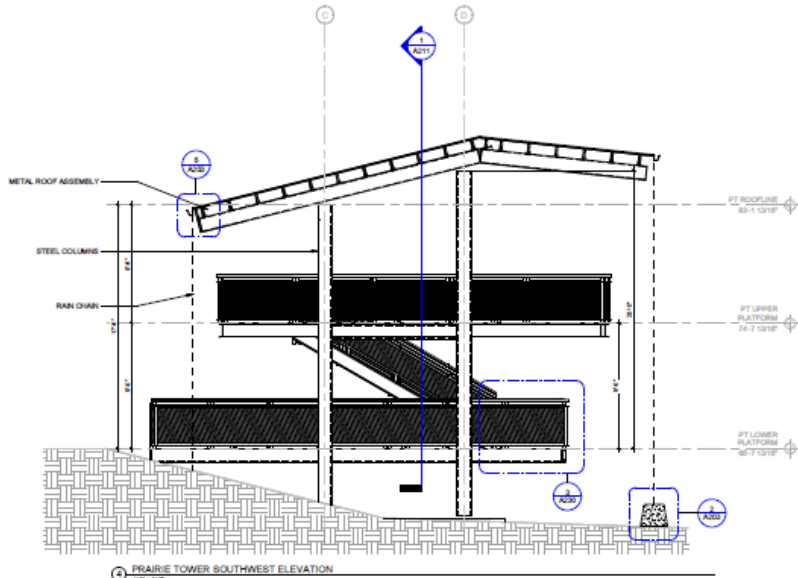
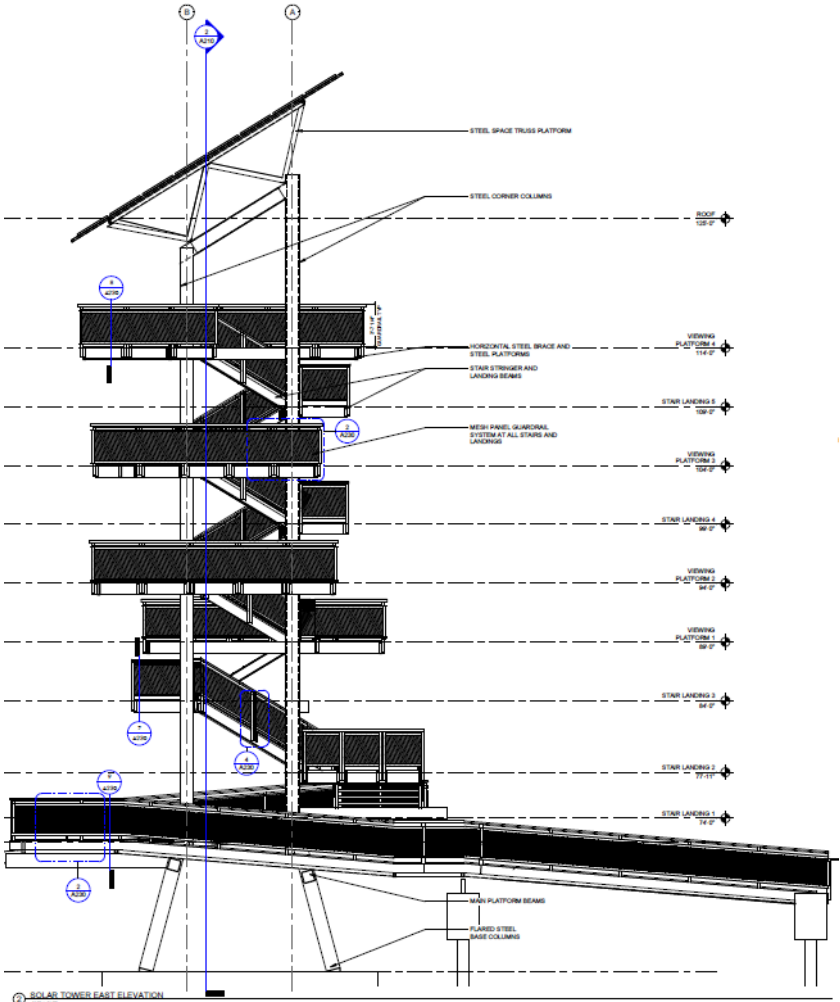

1-1
2-2
1
2
3
4
5
6
7
8
9
10
11
12
13
14
15
16
17
18
19
20
21
22
23
24
25
26
27
28
29
30
31
32
33
34
35
36
37
38
39
40
41
42
43
44
45
46
47
48
49
50
51
52
53
54
55
56
57
58
59
60
61
62
63
64
65
66
67
68
69
70
71
72
73
74
75
76
77
78
79
80
81
82
83
84
85
86
87
88
89
90
91
92
93
94
95
96
97
98
99
100
101
102
103
104
105
106
107
108
109
110
111
112
113
114
115
116
117
118
119
120
121
122
123
124
125
126
127
128
129
130
131
132
133
134
135
136
137
138
139
140
141
142
143
144
145
146
147
148
149
150
151
152
153
154
155
156
157
158
159
160
161
162
163
164
165
166
167
168
169
170
171
172
173
174
175
176
177
178
179
180
181
182
183
184
185
186
187
188
189
190
191
192
193
194
195
196
197
198
199
200
201
202
203
204
205
206
207
208
209
210
211
212
213
214
215
216
217
218
219
220
221
222
223
224
225
226
227
228
229
230
231
232
233
234
235
236
237
238
239
240
241
242
243
244
245
246
247
248
249
250
251
252
253
254
255
256
257
258
259
260
261
262
263
264
265
266
267
268
269
270
271
272
273
274
275
276
277
278
279
280
281
282
283
284
285
286
287
288
289
290
291
292
293
294
295
296
297
298
299
300
301
302
303
304
305
306
307
308
309
310
311
312
313
314
315
316
317
318
319
320
321
322
323
324
325
326
327
328
329
330
331
332
333
334
335
336
337
338
339
340
341
342
343
344
345
346
347
348
349
350
351
352
353
354
355
356
357
358
359
360
361
362
363
364
365
366
367
368
369
370
371
372
373
374
375
376
377
378
379
380
381
382
383
384
385
386
387
388
389
390
391
392
393
394
395
396
397
398
399
400
401
402
403
404
405
406
407
408
409
410
411
412
413
414
415
416
417
418
419
420
421
422
423
424
425
426
427
428
429
430
431
432
433
434
435
436
437
438
439
440
441
442
443
444
445
446
447
448
449
450
451
452
453
454
455
456
457
458
459
460
461
462
463
464
465
466
467
468
469
470
471
472
473
474
475
476
477
478
479
480
481
482
483
484
485
486
487
488
489
490
491
492
493
494
495
496
497
498
499
500
501
502
503
504
505
506
507
508
509
510
511
512
513
514
515
516
517
518
519
520
521
522
523
524
525
526
527
528
529
530
531
532
533
534
535
536
537
538
539
540
541
542
543
544
545
546
547
548
549
550
551
552
553
554
555
556
557
558
559
560
561
562
563
564
565
566
567
568
569
570
571
572
573
574
575
576
577
578
579
580
581
582
583
584
585
586
587
588
589
590
591
592
593
594
595
596
597
598
599
600
601
602
603
604
605
606
607
608
609
610
611
612
613
614
615
616
617
618
619
620
621
622
623
624
625
626
627
628
629
630
631
632
633
634
635
636
637
638
639
640
641
642
643
644
645
646
647
648
649
650
651
652
653
654
655
656
657
658
659
660
661
662
663
664
665
666
667
668
669
670
671
672
673
674
675
676
677
678
679
680
681
682
683
684
685
686
687
688
689
690
691
692
693
694
695
696
697
698
699
700
701
702
703
704
705
706
707
708
709
710
711
712
713
714
715
716
717
718
719
720
721
722
723
724
725
726
727
728
729
730
731
732
733
734
735
736
737
738
739
740
741
742
743
744
745
746
747
748
749
750
751
752
753
754
755
756
757
758
759
760
761
762
763
764
765
766
767
768
769
770
771
772
773
774
775
776
777
778
779
780
781
782
783
784
785
786
787
788
789
790
791
792
793
794
795
796
797
798
799
800
801
802
803
804
805
806
807
808
809
810
811
812
813
814
815
816
817
818
819
820
821
822
823
824
825
826
827
828
829
830
831
832
833
834
835
836
837
838
839
840
841
842
843
844
845
846
847
848
849
850
851
852
853
854
855
856
857
858
859
860
861
862
863
864
865
866
867
868
869
870
871
872
873
874
875
876
877
878
879
880
881
882
883
884
885
886
887
888
889
890
891
892
893
894
895
896
897
898
899
900
901
902
903
904
905
906
907
908
909
910
911
912
913
914
915
916
917
918
919
920
921
922
923
924
925
926
927
928
929
930
931
932
933
934
935
936
937
938
939
940
941
942
943
944
945
946
947
948
949
950
951
952
953
954
955
956
957
958
959
960
961
962
963
964
965
966
967
968
969
970
971
972
973
974
975
976
977
978
979
980
981
982
983
984
985
986
987
988
989
990
991
992
993
994
995
996
997
998
999
1000

Project Timeline

April 20, 2017 and September 14, 2017 – City executes interlocal agreements with the County for \$3,000,000 for specific projects that have county-wide impact and \$660,000 from the County's WSPP Municipal Grant Program

- Sweetwater Wetlands Park is part of the \$3M interlocal agreement
- The Prairie Tower is part of the \$660K Municipal Grant Program (50% of the Prairie Tower cost was estimated to be \$225,000)

April, 2018 – City Commission approves \$1.2M of WSPP Funds for SWP Tower Project

November, 2018 – May, 2019 – Project design and permitting

May – June, 2019 – The project is bid (utilizing Wharton-Smith as a Construction Manager at Risk under the City's continuing services agreement for projects <\$2M)

Bidding Results (June, 2019)

Solar + Prairie Tower: \$3M

Solar Tower (only): \$2.44M

Prairie Tower (only): \$.98M

City's Current Construction Budget: \$1.2M+\$0.225M (grant funding for the Prairie Tower) +~\$.5M (from the \$3M interlocal agreement)

Total Budget: ~\$1.8M (takes into account design/permitting services)

Next Steps

Option 1 – Rebid the complete project (low bid or CMAR RFP for >\$2M), increase the project budget by approximately \$1.2M using unappropriated WSPP funds

Option 2 – Rebid only the Solar Tower (low bid or CMAR RFP for >\$2M), increase the project budget by approximately \$.9M using unappropriated WSPP funds

Option 3 – Rebid only the Prairie Tower (low bid or CMAR) and add a paved multiuse trail into the project

Option 4 – Rebid only the Prairie Tower

Option 5 – Delay project until the later years of WSPP

Potential Paved Multiuse Trail



- ENTRY COMPLEX
- SOLAR VIEWING TOWER
- WELCOME CLASSROOM
- SECURITY RESIDENCE
- WETLAND BOARDWALK

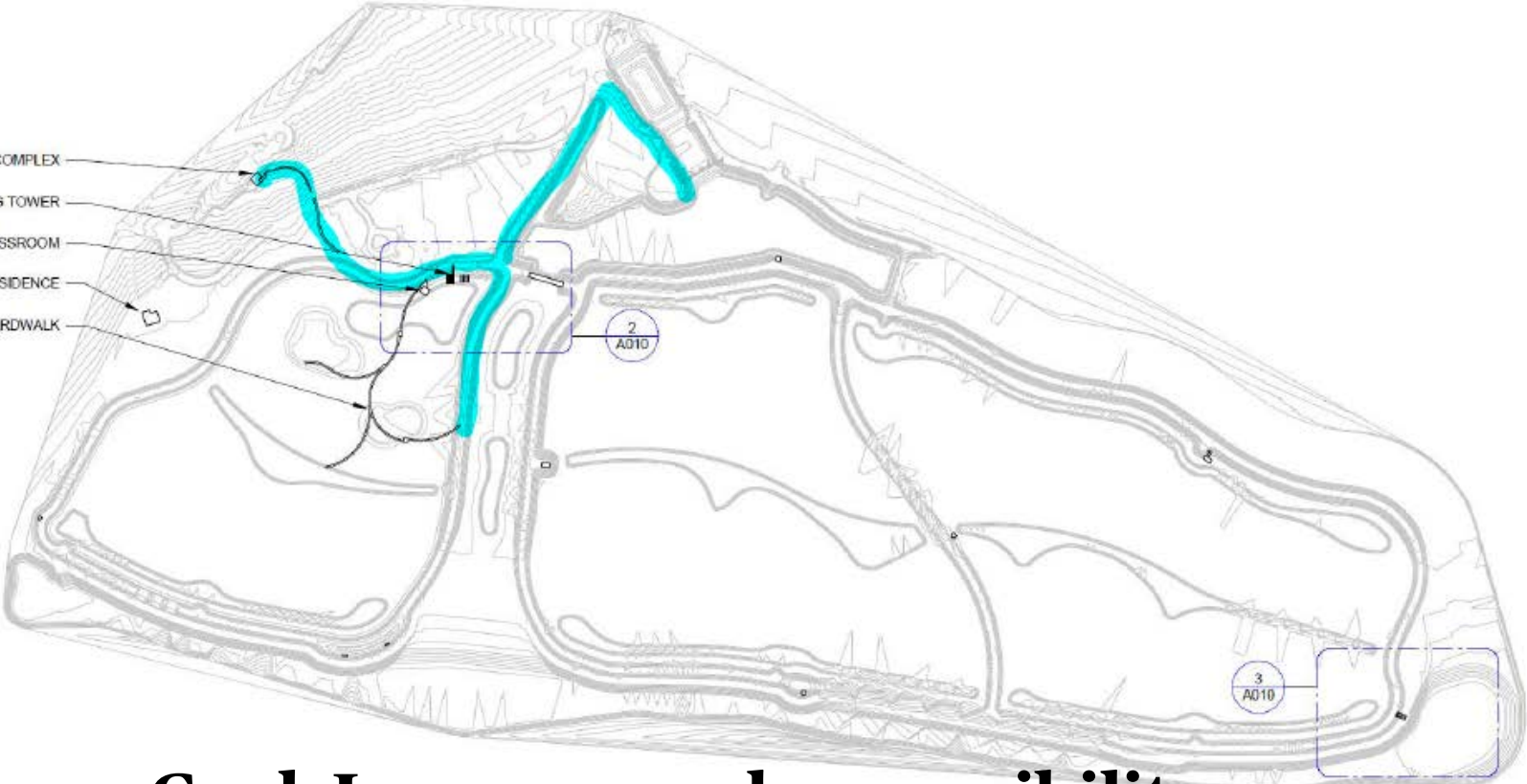

Goal: Increase park accessibility

Potential Solar Powered Tram



Goal: Increase park accessibility

**Clarence R. Kelly
Community Center
1701 NE 8th Ave**

Location & Heritage

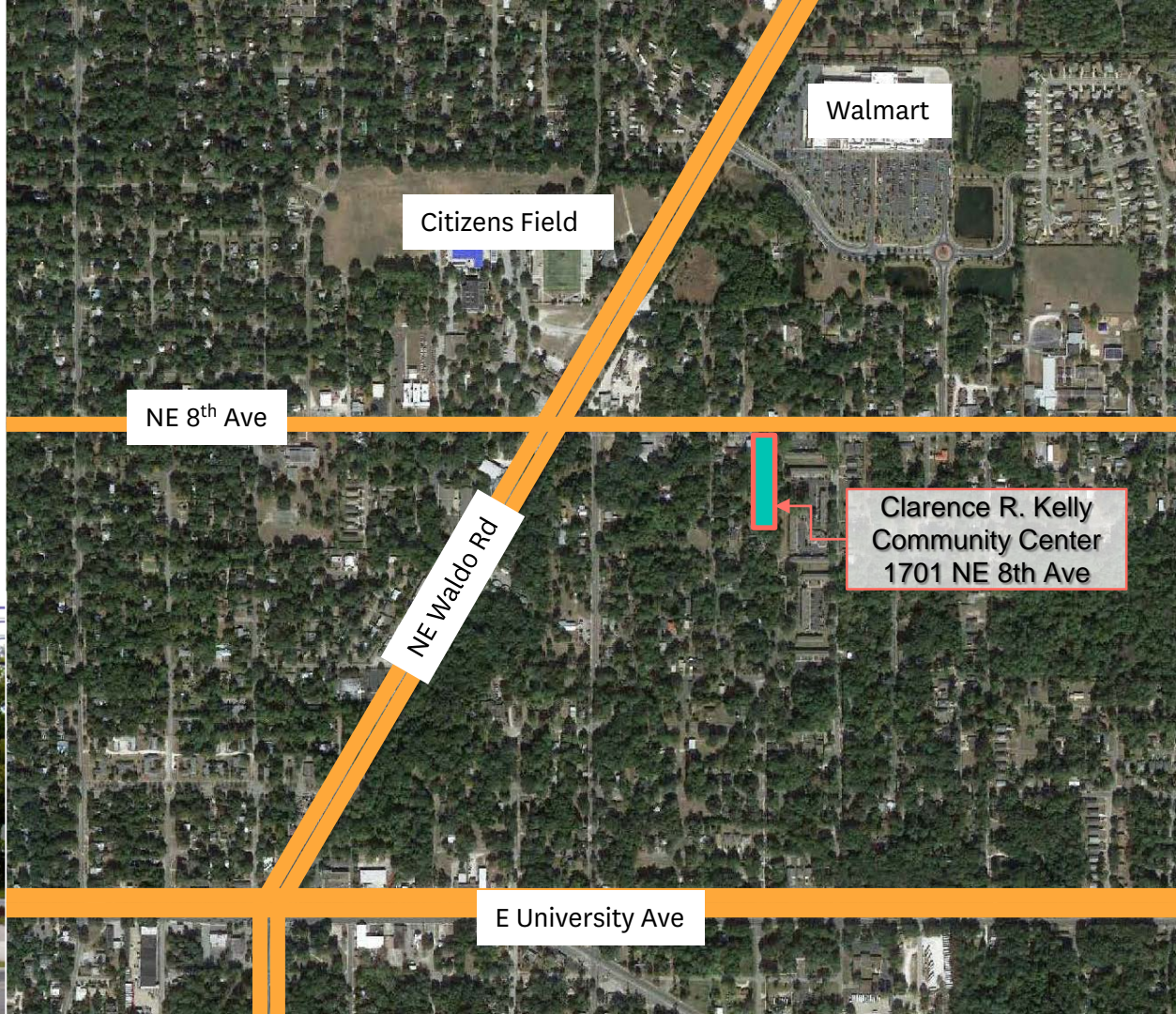
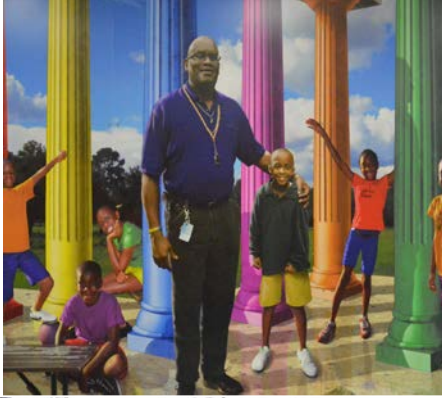

Community Meeting July 8



Community Meeting July 8

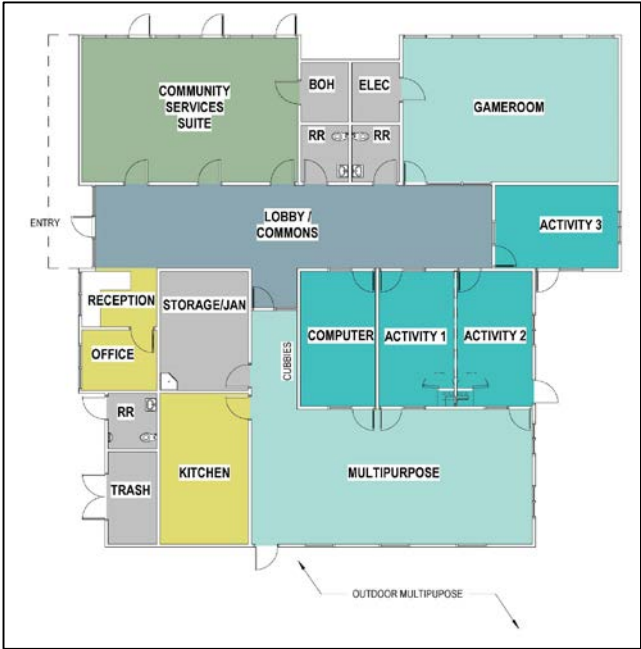



Community Meeting July 8



OUTDOOR ACTIVITIES

<p>SWINGS</p>  <p>7 ●●●●●●●</p>	<p>SIDEWALK GAMES</p>  <p>5 ●●●●●</p>	<p>CLIMBING</p>  <p>5 ●●●●●</p>
--	--	--

PLAY EQUIPMENT

<p>MOVEMENT AND AGILITY</p>  <p>1 ●</p>	<p>ROPE BASED EQUIPMENT</p>  <p>3 ●●●</p>	<p>SLIDES</p>  <p>3 ●●●</p>
--	--	--

OUTDOOR EXERCISE STATIONS

<p>RESISTANCE BASED EQUIPMENT</p>  <p>5 ●●●●●</p>	<p>STRENGTH BASED EQUIPMENT</p>  <p>4 ●●●●</p>	<p>ROPE BASED EQUIPMENT</p>  <p>4 ●●●●</p>
--	---	---

COURTS

<p>FULL COURT</p>  <p>13 ●●●●●●●●●●●●● 3 ●●●</p>	<p>2 HALF COURTS</p>  <p>2 ●●</p>	<p>KIDS COURT</p>  <p>6 ●●●●●●</p>
---	--	---

CLARENCE R. KELLY COMMUNITY CENTER

DESIGN FEATURES/ STYLES

<p>MODERN DESIGN</p>  <p>0 4 ●●●●</p>	<p>MODERN DESIGN</p>  <p>0 3 ●●●</p>	<p>MODERN DESIGN</p>  <p>0 3 ●●●</p>
--	--	---

TRADITIONAL DESIGN

<p>TRADITIONAL DESIGN</p>  <p>1 ● 2 ●●</p>	<p>TRADITIONAL DESIGN</p>  <p>7 ●●●●●●●</p>	<p>TRADITIONAL DESIGN</p>  <p>5 ●●●●●</p>
---	---	--

TRADITIONAL DESIGN

<p>TRADITIONAL DESIGN</p>  <p>0</p>	<p>TRADITIONAL DESIGN</p>  <p>2 ●●</p>	<p>TRADITIONAL DESIGN</p>  <p>4 ●●●●</p>
--	--	---

<p>COMMUNITY MURAL</p>  <p>3 ●●●</p>	<p>ART MURAL</p>  <p>1 ●</p>	<p>RELOCATED CLARENCE R. KELLY MURAL</p>  <p>9 ●●●●●●●●●</p>
---	--	---

CLARENCE R. KELLY COMMUNITY CENTER



POTENTIAL PARTNERSHIPS

<p>ARTS & CRAFTS</p>  <p>2 ●●</p>	<p>TUTORING</p>  <p>4 ●●●</p>	<p>COMPUTER CLASSES</p>  <p>3 ●●●</p>
--	--	--



SENIOR PROGRAMMING

<p>SENIOR PROGRAMMING</p>  <p>1 ●</p>	<p>HEALTH/NUTRITION COUNSELING</p>  <p>5 ●●●●●</p>	<p>LIFE SKILLS</p>  <p>5 ●●●●●</p>
--	---	---

MUSIC

<p>MUSIC</p>  <p>5 ●●●●●</p>	<p>GAME NIGHT</p>  <p>6 ●●●●●●</p>	<p>GARDENING CLASSES</p>  <p>7 ●●●●●●●</p>
---	---	---

DRIVING COURSES

<p>DRIVING COURSES</p>  <p>2 ●● 2 ●●</p>	<p>FITNESS CLASSES</p>  <p>6 ●●●●●●</p>	<p>SUMMER CAMPS & AFTER SCHOOL CARE</p>  <p>4 ●●●●</p>
---	--	---

CLARENCE R. KELLY COMMUNITY CENTER

Schedule

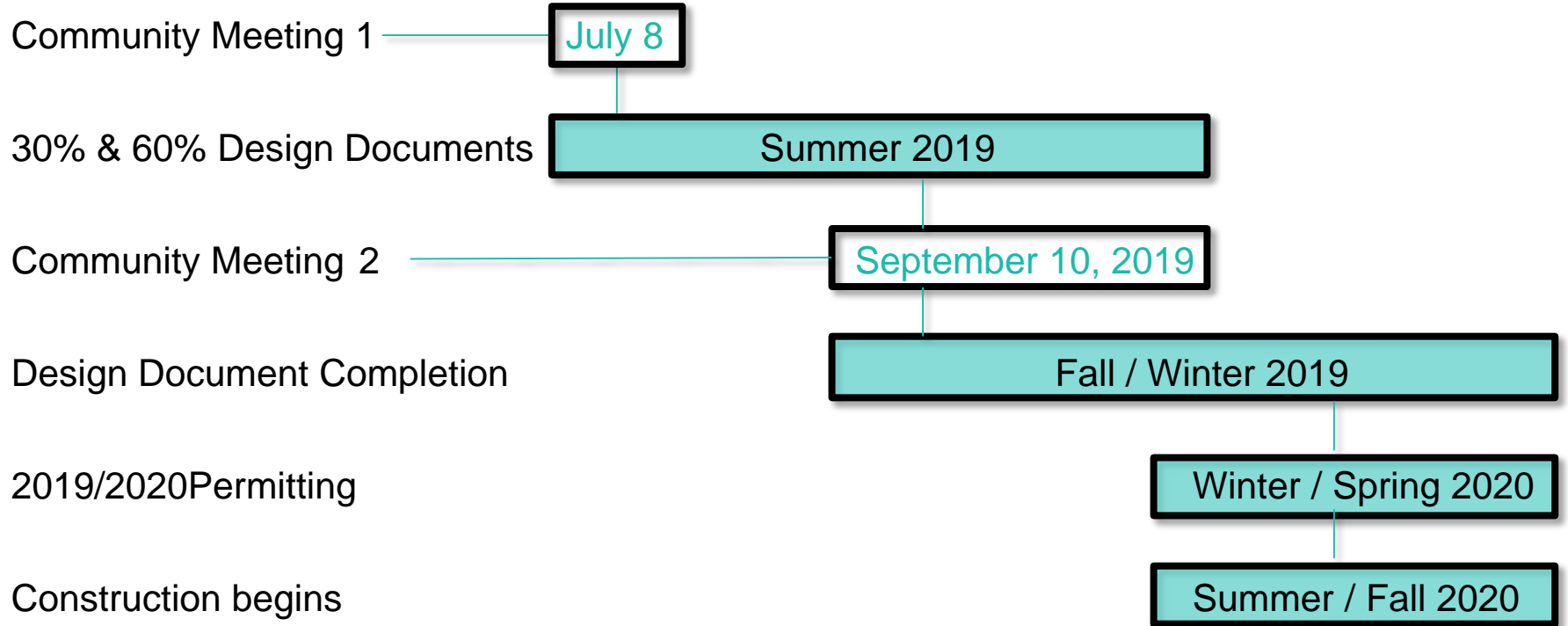

Lincoln Yard Trail

2100 SE 8th Avenue



- Legend**
- | | |
|-------------------------------|------------------------------------|
| 1 SE 8th Ave Entrance | 8 Retention Pond (Existing) |
| 2 8 Foot Wide Trail | 9 Boulder Seating |
| 3 Landscape Buffer | 10 Dry Pond (Existing) |
| 4 Existing Trees | 11 Fitness Station |
| 5 6 Foot Wide Trail | 12 Playground |
| 6 Pond Fence | 13 SE 10th Pl. Entrance |
| 7 Wetland Preservation | |

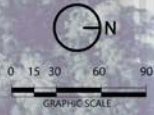

100% Construction Documents

SCOPE: 0.4 mile walking path loop, decorative entry feature on SE 8th Ave, wet pond fence replacement and relocation, play and/or fitness equipment, existing tree preservation with underbrush clearing, wayfinding

TIMELINE

- Design Completion: Summer / Fall 2019
- Permitting: Winter 2019/2020
- Construction: Spring - Fall 2020

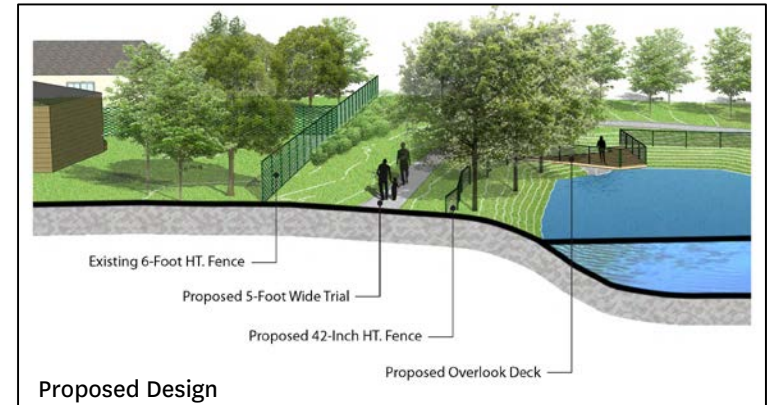
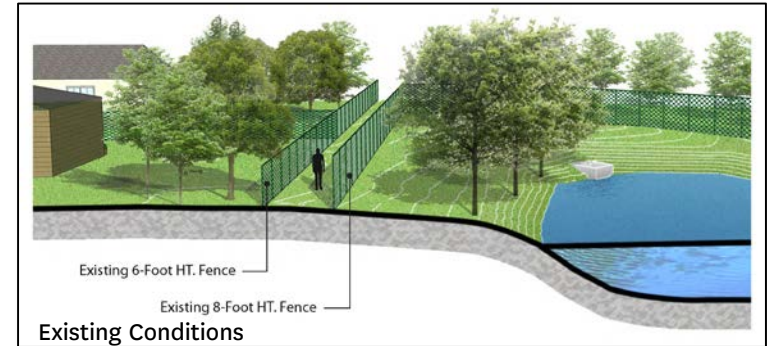

Proposed Small Projects

Safety + Comfort + Joy = Ours

WSPP Pyramid

Safety continuous sidewalks, lighting, parking

Comfort wayfinding, seating, shade, water fountains

Joy public art, cultural programming, interpretive displays

Ours A well-connected, vibrant network!

Proposed Small Projects	Budget Estimate	Levels
T.B. McPherson tennis court reconstruction, new fencing and drainage improvements	\$ 200,000	Safety, Comfort
Hartman House - research, design and construct interpretive displays for the interior of the renovated building. Tables, chairs, monitor, computer, etc. to support use as a nature center	\$ 65,000	Joy
Lincoln Park drainage improvements (a partnership project with SBAC). Cost estimate of \$100,000. Howard Bishop Middle School track improvements (a partnership project with SBAC). Cost estimate of \$250,000.	\$ 350,000	Safety
Bo Diddley Plaza ADA Improvements	\$ 130,000	Safety
Flatwoods Conservation Area Trailhead renovation - reconstruct parking lot, add kiosk, bike racks, trash/recycling, and signage	\$ 30,000	Comfort
Northside Park disc golf course bridge replacement (design, permitting and construction). This project will replace the wooden bridge near holes 6 and 7	\$ 75,000	Safety
Pavilion replacements - Boulware Springs and other parks as needed	\$ 100,000	Safety, Comfort
New 5-12 year old play unit at San Felasco Park. Replaces an existing unit that is at the end of its lifespan.	\$ 25,000	Safety, Comfort
AQJ Museum - additional funds needed to support the conversion of the existing gravel parking lot to an asphalt parking lot with underground stormwater storage tanks as well as construct a new outdoor patio to enhance museum programming	\$ 75,000	Comfort, Joy
New signage at parks - multiple locations	\$ 100,000	Joy
Small, safety-focused capital improvement projects not specifically captured within the list	\$ 250,000	Safety
Project Contingency - estimated at 10% of the value of construction projects currently underway or scheduled to begin in FY20 (Example: Reserve Park, Fred Cone Park, Kiwanis Girl Scout (Oakview) Park, Northside Park, Hartman House, T.B. McPherson Tennis Court Reconstruction, ADA Improvements at Bo Diddley Plaza, NE 31st Avenue (Unity) Park, Lincoln Yard Trail, Westside Park Drainage and Parking Lot improvements, A. Quinn Jones Museum Improvements, Sweetwater Recreational Trail (Phase I), etc.)	\$ 600,000	
	\$ 2,000,000	

Questions?

