

AREA TABULATIONS

Podium			
PROGRAM	PUBLIC AREA (SF)	BOH AREA (SF)	SUB-TOTAL AREA (SF)
Atrium			
Atrium	2737		
Atrium Circulation	2270		
Registration	437		
Luggage/ Storage Room		242	
Vestibule	312		
Gift Shop	111		
Gift Shop Storage	68		
Business Center	0		
Public Restrooms	608		
Elevator Lobby	377		
Sub-Total: Lobby	6,920	242	7,162
Food & Beverage			
Lounge	764		
Bar	578		
Bar Walk-In Cooler		77	
Beverage Storage		67	
Brickstone's Grill	3,185		
Kitchen		935	
Display Kitchen		475	
Pantry		189	
Dry Storage		169	
Walk-In Cooler & Freezer		155	
F&B Office		155	
Sub-Total: Food & Beverage	4,527	2,223	6,750
Ballroom Facilities			
Ballroom	2,929		
Executive Boardroom	450		
Prefunction	1,714		
Ballroom Staging		136	
Coat Storage	74		
Ballroom Storage		676	
Sub-Total: Meeting Facilities	5,167	812	5,979
Recreational Areas			
Fitness Center	600		
Swimming Pool	646		
Swimming Pool Deck	1,432		
Pool Equipment		78	
Pool Restroom	396		
Whirlpool	95		
Guest Laundry	63		
Sub-Total: Recreational Facilities	3,232	78	3,310
Administration			
Sales & Executive Offices			
General Manager	84		
Assistant General Manager	87		
Director of Sales	84		
Comptroller	119		
Administrative Offices	968		
Human Resources	117		
Human Resources Manager	51		
Receptionist	122		
Copy/Mail	84		
Conference Training	240		
Safety Deposit Boxes	78		
Safety Deposit Viewing Room	74		
Sub-Total: Administration	74	2,064	2,138
Employee Areas			
Employee Dining Area	496		
Employee Dressing Rooms	367		
Employee Restrooms	357		
Nursing Room	60		
Sub-Total: Employee Area	0	1,280	1,280
Laundry			
Solled Linen	218		
Washers/ Dryers	754		
Clean Linen	395		
Housekeeping Office	106		
Housekeeping Storage	130		
Sub-Total: Laundry Area	0	1,603	1,603
Receiving Area			
Receiving	127		
Security Office	111		
Recycle Collection Room	169		
Sub-Total: Receiving Area	0	407	407
Building Services			
BOH Circulation	3,203		
Shop	577		
Maintenance Office	120		
File/Storage	115		
Stairs/Miscellaneous	415		
Electrical Rooms			
Switchgear	212		
IT Equipment/MDF	228		
Fire Control Center	117		
Mechanical Rooms			
Water Entry/ Booster Pump	95		
Fire Pump Room	194		
Dry Fire Sprinkler Riser Room	107		
Sub-Total: Building Services	0	5,383	5,383
Total: Podium Area	19,920	14,092	34,012

Outdoor Areas			
PROGRAM	PUBLIC AREA (SF)	BOH AREA (SF)	
Outdoor Spaces			
Campy/ Porte Cochere	2,295		
Outdoor Sun Deck	370		
Atrium/ Ballroom Courtyard	3,018		
Garbage Compactor		357	
Loading Bay		332	
Emergency Generator		173	
Sub-Total: Outdoor Spaces	5,683	862	6,545

Guest Tower						
PROGRAM	PUBLIC AREA (SF)	BOH AREA (SF)	SUB-TOTAL AREA (SF)	KEYS	SF/SUITE	
2 Module Suites						
Standard King Suite			24,624	54	456	
Standard 2-Bed Queen Suite			30,420	66	507	
Accessible King Suite*			3,042	6	507	
Accessible 2-Bed Queen Suite*			6,756	6	563	
1 Module Suites						
Standard One Room Suite			12,996	36	361	
Accessible One Room End Suite*			2,334	6	389	
<i>*The quantity & location of accessible units shall be determined for each project by the architect of record from the applicable codes having jurisdiction.</i>						
Sub-Total: Guest Suites			80,172	174	461	
Guest Suite Support Area/floor						
Corridors/Circulation	2,229					
Electrical Room		85				
Elevator Lobby	306					
Housekeeping		203				
IDF Room		14				
Vending Area	75					
Stairs/Miscellaneous		351				
Sub-Total: Guest Suites Support	2,610	653	3,263			
Penthouse						
Chiller	739					
Penthouse Vestibule	72					
Boiler	421					
Domestic Hot Water	173					
Cooling Tower	N/A					
Elevator Control Room	81					
Elevator Vestibule/ Staging	213					
Sub-Total: Penthouse	0	1,699	1,699			
Total: Guest Tower Areas	82,782	2,352	85,134			

Project Data Summary		AREA (SF)
Building Data		
Total: Net Building Areas		119,146
Total: Gross Building Area		153,358
Keys		174
Area per suite/key		881

Guestrooms Required to Have Mobility Features			
	MINIMUM REQ'D W/OUT ROLL-IN SHOWER	MINIMUM REQ'D WITH ROLL-IN SHOWER	TOTAL REQUIRED
TOTAL NUMBER OF GUESTROOMS			
174 Guestrooms	6	2	8

Guestrooms Provided With Mobility Features			
	PROVIDED W/OUT ROLL-IN SHOWER	PROVIDED WITH ROLL-IN SHOWER	TOTAL ACCESSIBLE GUESTROOMS PROVIDED
King	3	3	6
Queen	3	3	6
Single (End Suite)	3	3	6
TOTAL	9	9	18

*ROOMS WITH MOBILITY FEATURES MUST BE DISPERSED THROUGHOUT THE AVAILABLE ROOM TYPES, INCLUDING ROOMS WITH PREMIUM VIEWS AND AMENITIES

Guestrooms Provided With Communications Features	
TOTAL NUMBER OF GUESTROOMS	GUESTROOMS WITHOUT MOBILITY FEATURES TO BE EQUIPPED WITH COMM FEATURES
174 Guestrooms	14

1. AT LEAST ONE ROOM AND A MAXIMUM OF 10% OF ROOMS WITH MOBILITY FEATURES CAN BE USED TO SATISFY THE REQUIREMENT FOR THE MINIMUM NUMBER OF GUESTROOMS PROVIDED WITH COMMUNICATIONS FEATURES
2. ROOMS WITH COMMUNICATIONS FEATURES MUST BE DISPERSED THR

ACCESSIBLE DESIGN CRITERIA:
THESE PLANS HAVE BEEN DESIGNED FOR COMPLIANCE WITH THE 2010 ADA STANDARDS FOR ACCESSIBLE DESIGN. THE ARCHITECT OF RECORD MUST NOTE THAT ADDITIONAL ACCESSIBILITY REQUIREMENTS MAY ALSO BE REQUIRED BY STATE OR LOCAL CODES. THESE PLANS HAVE NOT BEEN DESIGNED TO INCORPORATE ANY OF THE MORE STRINGENT REQUIREMENTS OF STATE OR LOCAL ACCESSIBILITY CODES OR STANDARDS AND THE PLANS MUST BE MODIFIED TO MEET ANY SUCH CODES OR STANDARDS.

THE TERM "ACCESSIBLE", WHEN USED THROUGHOUT THESE PLANS, REFERS TO THE 2010 ADA STANDARDS FOR ACCESSIBLE DESIGN WHICH ARE MANDATED FOR PLACES OF PUBLIC ACCOMMODATION BY TITLE III REGULATIONS OF THE ADA AT 28 CFR PART 36, SUBPART D; AND MUST FOLLOW THE 2004 ADAAG AT 36 CFR PART 1191, APPENDICES B AND D. THE OWNER AND ARCHITECT OF RECORD MUST ENSURE THAT ALL MODIFICATIONS AND CHANGES TO THESE PLANS MEET OR EXCEED THE ADA AND ANY STATE OR LOCAL ACCESSIBILITY CODES THAT ARE MORE STRINGENT. OWNER MUST ALSO ENSURE THAT THE FACILITY IS CONSTRUCTED AND MAINTAINED IN COMPLIANCE WITH THE ADA STANDARDS. THESE PLANS IDENTIFY ADA MINIMUM, MAXIMUM AND DIMENSIONAL RANGES. ARCHITECTS ARE STRONGLY ENCOURAGED TO SPECIFY DIMENSIONS THAT ARE BELOW THE MAXIMUM, ABOVE THE MINIMUM OR IN THE MIDDLE OF RANGES TO ACCOUNT FOR DEVIATIONS THAT MAY OCCUR DURING THE CONSTRUCTION PROCESS.

ADDITIONAL INFORMATION REGARDING THE ADA REQUIREMENTS IS PROVIDED IN THE HILTON ACCESSIBILITY DESIGN GUIDE (HADG).

GENERAL ACCESSIBILITY NOTES:

- FOR ADDITIONAL INFORMATION ON ACCESSIBLE DESIGN CRITERIA SEE ACCESSIBILITY DETAIL SHEETS IN THE HILTON ACCESSIBILITY DESIGN GUIDE (HADG), ACCESSIBILITY DETAIL SHEETS PROVIDED BY HILTON, AND THE 2010 ADA STANDARDS.
- WHERE DIMENSIONS IN THE ADA STANDARDS ARE NOTED AS A SPECIFIC RANGE, THERE IS NO TOLERANCE ALLOWED OUTSIDE OF THAT RANGE. DIMENSIONS NEAR THE MIDDLE OF THE RANGE SHOULD BE USED TO PROVIDE TOLERANCES FOR DEVIATION THAT MAY OCCUR DURING CONSTRUCTION.
- CLEAR FLOOR MANEUVERING SPACE IS DEMONSTRATED AT DOORS THROUGHOUT THE PLAN WITH DASHED RECTANGLES. PROVIDE UNOBSTRUCTED MANEUVERING CLEARANCES WITH FLOOR SLOPE NOT TO EXCEED 1:48 IN BOTH DIRECTIONS.
- ALL PASSAGE DOORS, INCLUDING DOORS IN ALL GUEST ROOMS (ACCESSIBLE AND NON-ACCESSIBLE) ALONG WITH ALL PUBLIC AND EMPLOYEE AREAS MUST HAVE 32" CLEAR WIDTH.
- THE SURFACE ALONG THE ACCESSIBLE ROUTE MUST BE FIRM, STABLE, AND SLIP RESISTANT. CANNOT INCLUDE JOINTS OR GAPS GREATER THAN 1/4" INCLUDING GRATE OPENINGS.
VERTICAL LEVEL CHANGES ARE LIMITED TO 1/4" UNLESS THE LEVEL CHANGE IS BEVELED AT 1:2 AND DOES NOT EXCEED 1/2" LEVEL CHANGES GREATER THAN 1/2" MUST COMPLY WITH THE REQUIREMENTS FOR RAMPS.
- EQUIPMENT SUCH AS VENDING AND ICE MACHINES, EMERGENCY OR HOUSE PHONES, CARD READERS AT DOORS, SELF-SERVICE FOOD AND BEVERAGE EQUIPMENT, CONDIMENTS AND CUTLERY, CONTROLS FOR DRAPERIES OR TV SCREENS, ETC MUST BE LOCATED ON AN ACCESSIBLE ROUTE, HAVE CLEAR FLOOR SPACE FOR FORWARD OR PARALLEL APPROACH, MUST HAVE CONTROLS AND OPERATING DEVICES WITHIN REACH RANGE. CONTROLS MUST REQUIRE NO MORE THAN 5 POUNDS OF FORCE TO OPERATE AND MUST BE OPERABLE WITH ONE HAND WITHOUT TIGHT GRASPING OR TWISTING OF THE WRIST.
- 5% OR AT LEAST ONE OF THE SPACES AT DINING AND WORK SURFACES MUST BE ON AN ACCESSIBLE ROUTE AND HAVE CLEAR FLOOR SPACE FOR FORWARD APPROACH, KNEE AND TOE CLEARANCE DEPTH OF 17" MIN. AND A SURFACE BETWEEN 28 AND 34" AFF. COMPLIANT SPACES MUST BE DISPERSED AMONG THE SEATING AREAS. (IT IS RECOMMENDED THAT THE CLEAR FLOOR SPACE FOR THESE ITEMS BE IDENTIFIED ON THE LARGE SCALE PLANS.)
- PROVIDE INSULATION TO PIPES UNDER SINKS AND LAVATORIES TO PROTECT AGAINST CONTACT
- ROOMS PROVIDED WITH COMMUNICATIONS FEATURES SHALL INCLUDE VISIBLE NOTIFICATION DEVICES TO ALERT ROOM OCCUPANTS OF INCOMING TELEPHONE CALLS AND DOOR KNOCKS OR BELLS. SEE THE 2010 ADA STANDARDS FOR TECHNICAL REQUIREMENTS.
- IN FACILITIES EQUIPPED WITH EMERGENCY WARNING SYSTEMS, GUEST ROOMS WITH COMMUNICATIONS FEATURES SHALL BE PROVIDED WITH AUDIBLE AND VISIBLE ALARMS. SEE THE 2010 ADA STANDARDS FOR TECHNICAL REQUIREMENTS.

LEGEND:

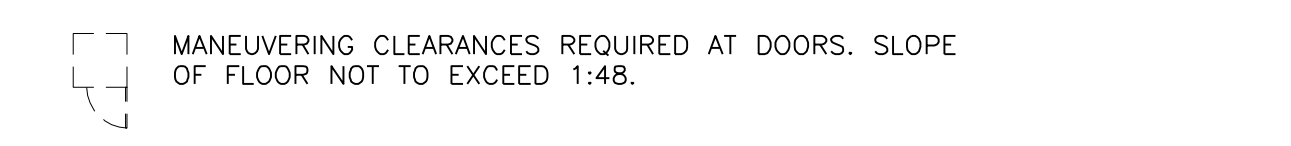

HILTON ADA NOTE

HILTON WORLDWIDE (HILTON) REQUIRES THAT ALL NEW CONSTRUCTION PROJECTS, INCLUDING PROPOSED PLANS AND ACTUAL CONSTRUCTION, COMPLY WITH THE AMERICANS WITH DISABILITIES ACT (ADA) AND RELATED STATE AND LOCAL REQUIREMENTS.

GENERAL NOTES:

- THESE DRAWINGS DEPICT GENERAL DESIGN CRITERIA. THE ARCHITECT OF RECORD IS RESPONSIBLE FOR DETERMINING AND CONFORMING TO ANY GOVERNMENTAL REGULATORY REQUIREMENTS (ZONING LAWS, BUILDING CODES, ADA STANDARDS, ETC.)
- IN ADDITION TO THE DESIGN GUIDELINES PART A & B, SEE THE LATEST EDITION OF THE EMBASSY SUITES DESIGN STANDARDS FOR ADDITIONAL REQUIREMENTS.
- ALL DIMENSIONS SHOWN ARE PRELIMINARY AND THE ARCHITECT OF RECORD IS RESPONSIBLE FOR DETERMINING FINAL DIMENSIONS.
- FOR THE ACCOMPANYING NARRATIVE AND BASIS FOR DESIGN REFER TO THE DESIGN GUIDELINES PART A UNDER SEPARATE COVER.

DRAWING INDEX

Section 7 - General
A7-01 Drawing Index & Area Tabulations

Section 8 - Plans
A8-01 Site Plan
A8-02 Podium Plan
A8-03 Podium Plan RCP
A8-04 Podium Roof Plan
A8-05 Guest Suites Tower Plan
A8-06 Guest Suites Tower RCP
A8-07 Penthouse Plan
A8-08 Penthouse Roof Plan

Section 10 - Building Sections
A10-01 Longitudinal & Cross Section

Section 11 - Large Scale Views
A11-01 Arrival- Porte Cochere Enlarged Plan
A11-02 Arrival- Porte Cochere Enlarged RCP
A11-03 Check-in and Atrium Enlarged Plan
A11-04 Check-in and Atrium Enlarged RCP
A11-05 Meeting & Events Enlarged Plan
A11-06 Meeting & Events Enlarged RCP
A11-07 Left BOH Enlarged Plan
A11-08 Left BOH Enlarged RCP
A11-09 Brickstones Enlarged Plan
A11-10 Brickstones Enlarged RCP
A11-11 Recreation Enlarged Plan
A11-12 Recreation Enlarged RCP
A11-13 Right BOH Enlarged Plan
A11-14 Right BOH Enlarged RCP
A11-15 NOT USED
A11-16 NOT USED
A11-17 NOT USED
A11-18 NOT USED
A11-19 Typical Corridor and Elevator Lobby Plan and RCP
A11-20 Standard One-Room Suite
A11-21 Accessible One-Room End Suite
A11-22 Standard Two-Bed Queen Guest Suite
A11-23 Accessible Two-Bed Queen Guest Suite
A11-24 Standard King Guest Suite
A11-25 Accessible king Guest Suite

APPROXIMATE 500'-0"

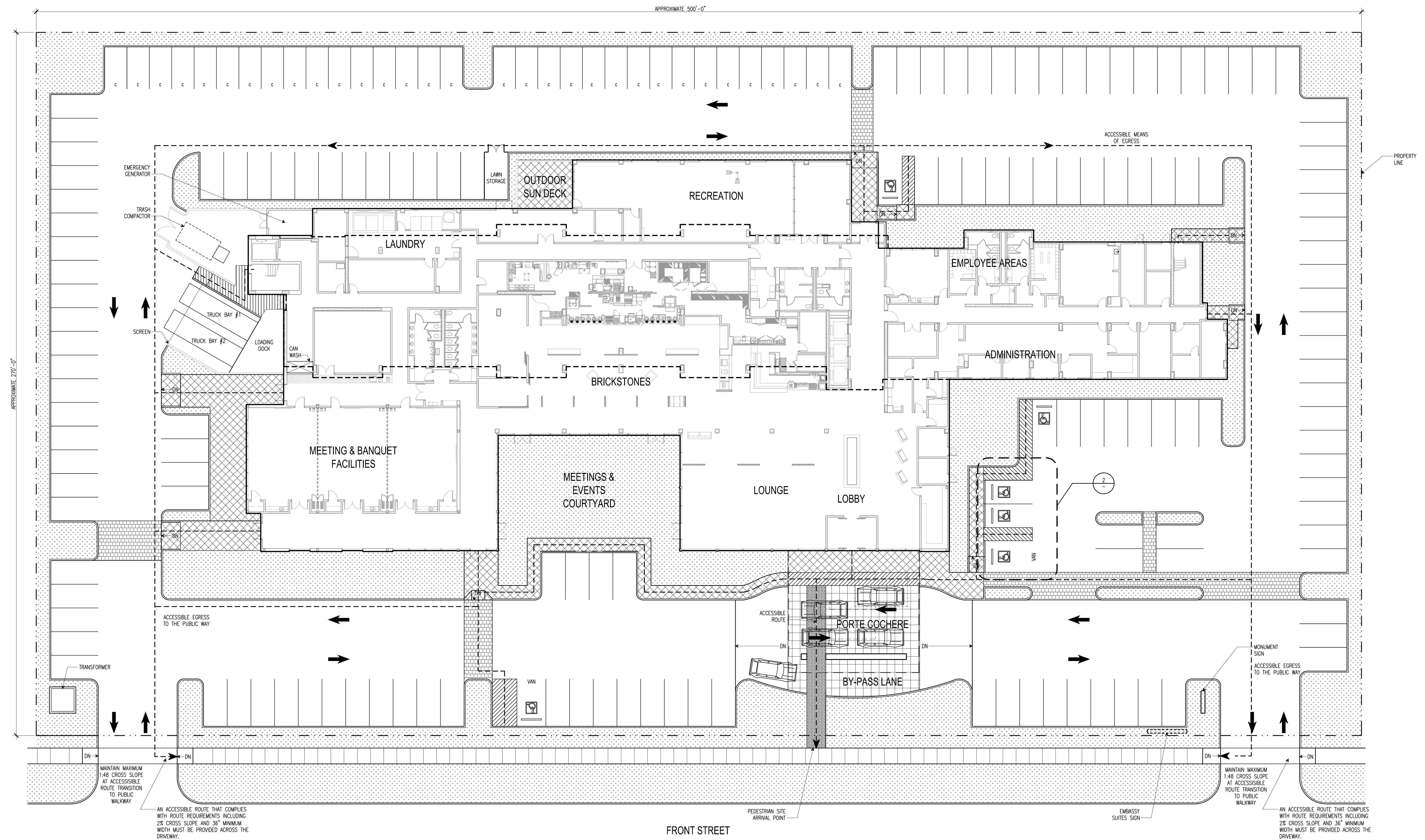

APPROXIMATE 270'-0"

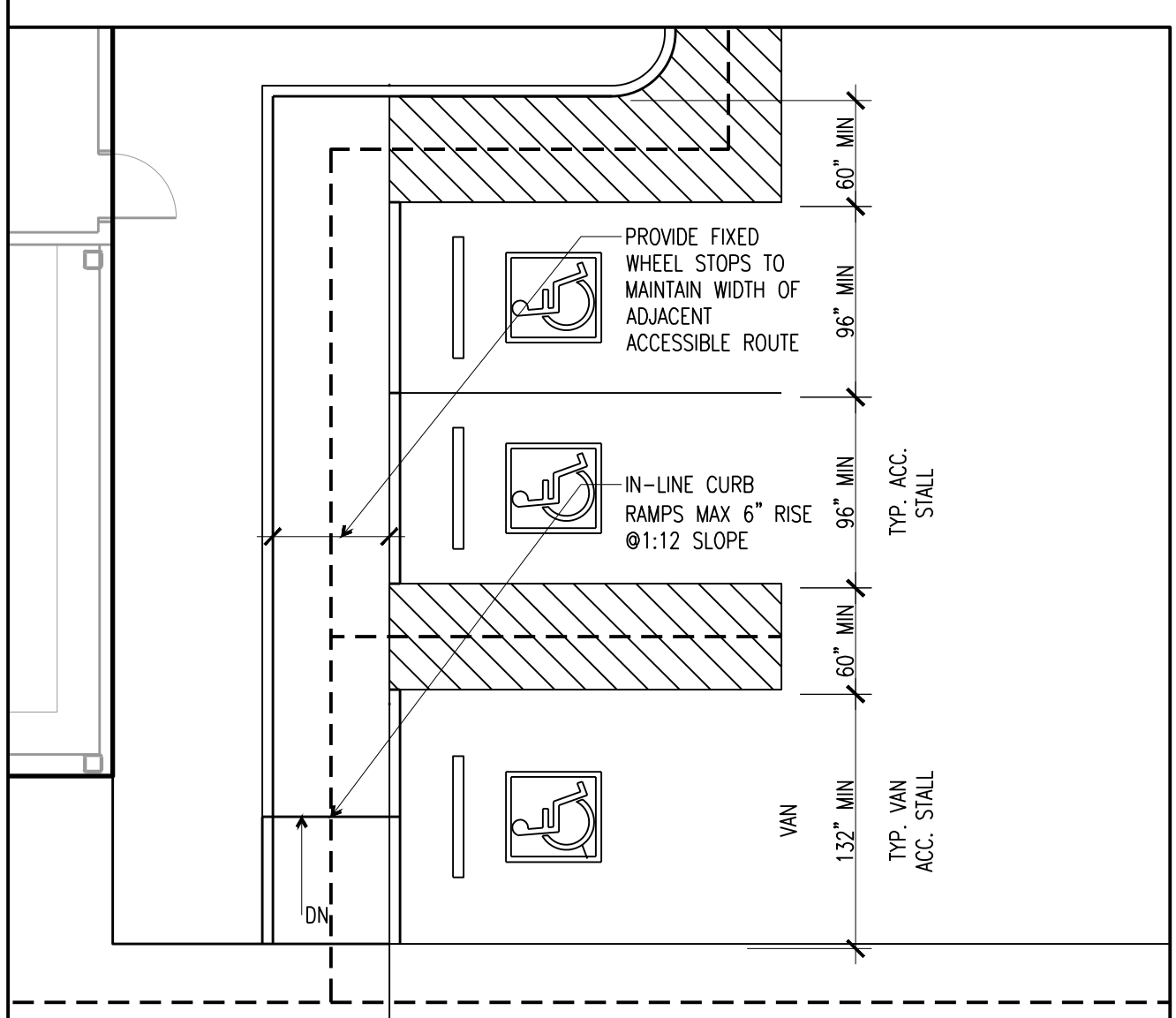

ACCESSIBLE PARKING SCALE 1/8"=1'-0" 2

PARKING SUMMARY:

TOTAL PARKING STALLS PROVIDED	MINIMUM NUMBER OF REQUIRED ACCESSIBLE STALLS	ACTUAL NUMBER OF ACCESSIBLE STALLS PROVIDED	NUMBER OF VAN ACCESSIBLE STALLS PROVIDED
174	6	4	2

SITE PLAN ACCESSIBILITY NOTES:

1. ARCHITECT OF RECORD IS TO IDENTIFY THE ACCESSIBLE ROUTE USING A DASHED LINE ON THE SITE PLAN TO DEMONSTRATE THE ACCESSIBLE ROUTES FROM PEDESTRIAN SITE ACCESS POINTS, ACCESSIBLE PARKING, AND SITE AMENITIES TO THE BUILDING ENTRY.
2. ARCHITECT OF RECORD IS TO IDENTIFY THE ACCESSIBLE ROUTE USING A DASHED LINE ON THE SITE PLAN TO DEMONSTRATE THE ACCESSIBLE ROUTES FROM ACCESSIBLE EXITS TO THE PUBLIC WAY.
3. ARCHITECT OF RECORD IS TO PROVIDE A TABLE DISPLAYING PARKING STALL QUANTITIES, INCLUDE TOTAL NUMBER OF STALLS PROVIDED, TOTAL NUMBER OF ACCESSIBLE STALLS REQUIRED, AND TOTAL NUMBER OF ACCESSIBLE AND VAN STALLS PROVIDED.
4. ARCHITECT OF RECORD TO PROVIDE SUFFICIENT DETAILS AT ACCESSIBLE PARKING TO DEMONSTRATE COMPLIANCE FOR PARKING STALL AND ACCESS AISLE WIDTHS, SLOPE, SIGNAGE, AND CURB RAMPS. SEE HILTON ACCESSIBILITY DESIGN GUIDE (HADG), DETAIL SHEETS, AND THE 2010 ADA STANDARDS FOR TYPICAL DETAILS AND ADDITIONAL INFORMATION.
5. RUNNING SLOPE OF ACCESSIBLE ROUTE IS NOT TO EXCEED 1:20. SLOPES UP TO 1:12 MAX. ARE ALLOWED FOR RAMPS AND CURB RAMPS. THE SURFACE ALONG THE ACCESSIBLE ROUTE MUST BE FIRM, STABLE, AND SLIP RESISTANT, CANNOT INCLUDE JOINTS OR GAPS THAT ARE GREATER THAN 1/2" INCLUDING GRATE OPENINGS. VERTICAL LEVEL CHANGES ARE LIMITED TO 1/4" UNLESS THE LEVEL CHANGE IS BEVELED AT 1:2 AND DOES NOT EXCEED 1/2" TOTAL. LEVEL CHANGES GREATER THAN 1/2" MUST COMPLY WITH THE REQUIREMENTS FOR RAMPS.
6. CROSS SLOPES ALONG ACCESSIBLE ROUTES SHOULD BE LABELED AND ARE NOT TO EXCEED 1:48. THE CLEAR WIDTH MUST BE 36" MINIMUM, EXCEPT WHERE BUILDING CODES REQUIRE A GREATER MINIMUM WIDTH. THE ACCESSIBLE ROUTE MAY BE REDUCED TO 32" WIDE FOR DISTANCES NO GREATER THAN 24" AND NO MORE FREQUENT THAN 48" APART. OBJECTS BETWEEN 27" AFF AND 80" AFF MAY NOT PROTRUDE MORE THAN 4" IF THEY ARE ALONG ACCESSIBLE ROUTES AND CIRCULATION ROUTES.
7. PROVIDE A VEHICLE PULL-UP SPACE (96" MIN BY 20'-0" MIN) AND ADJACENT ACCESS AISLE (60" MIN. X LENGTH OF PULL-UP SPACE) WITHIN THE COVERED PASSENGER LOADING ZONE AT THE MAIN ENTRY. SLOPE MUST BE NO GREATER THAN 1:48 IN ANY DIRECTION. ACCESS AISLE MUST BE MARKED TO DISCOURAGE PARKING IN IT. CHANGES IN LEVEL ARE NOT PERMITTED IN THE PASSENGER LOADING ZONE AND DROP-OFF AREA.
8. PORTE COCHERE CEILING HEIGHT IS NOTED ON THE REFLECTED CEILING PLAN. A MINIMUM VERTICAL CLEARANCE OF 114 INCHES MUST BE PROVIDED AT THE PASSENGER LOADING ZONE FOR COMPLIANCE WITH THE 2010 ADA STANDARDS.

LEGEND:

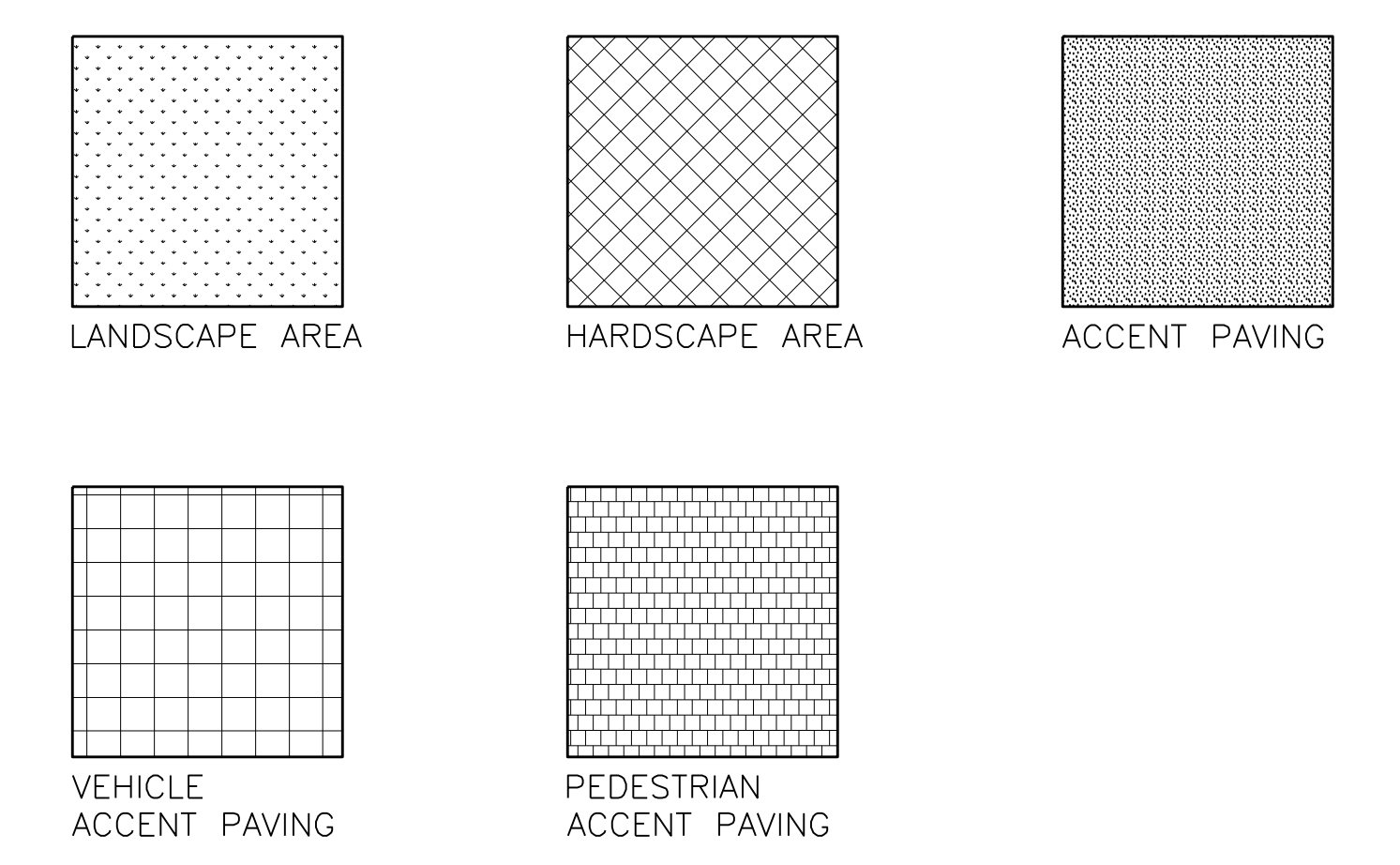

SITE PLAN

SCALE 1/16"=1'-0" 1



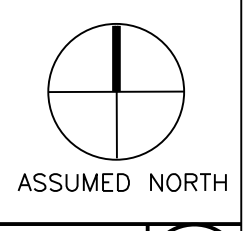
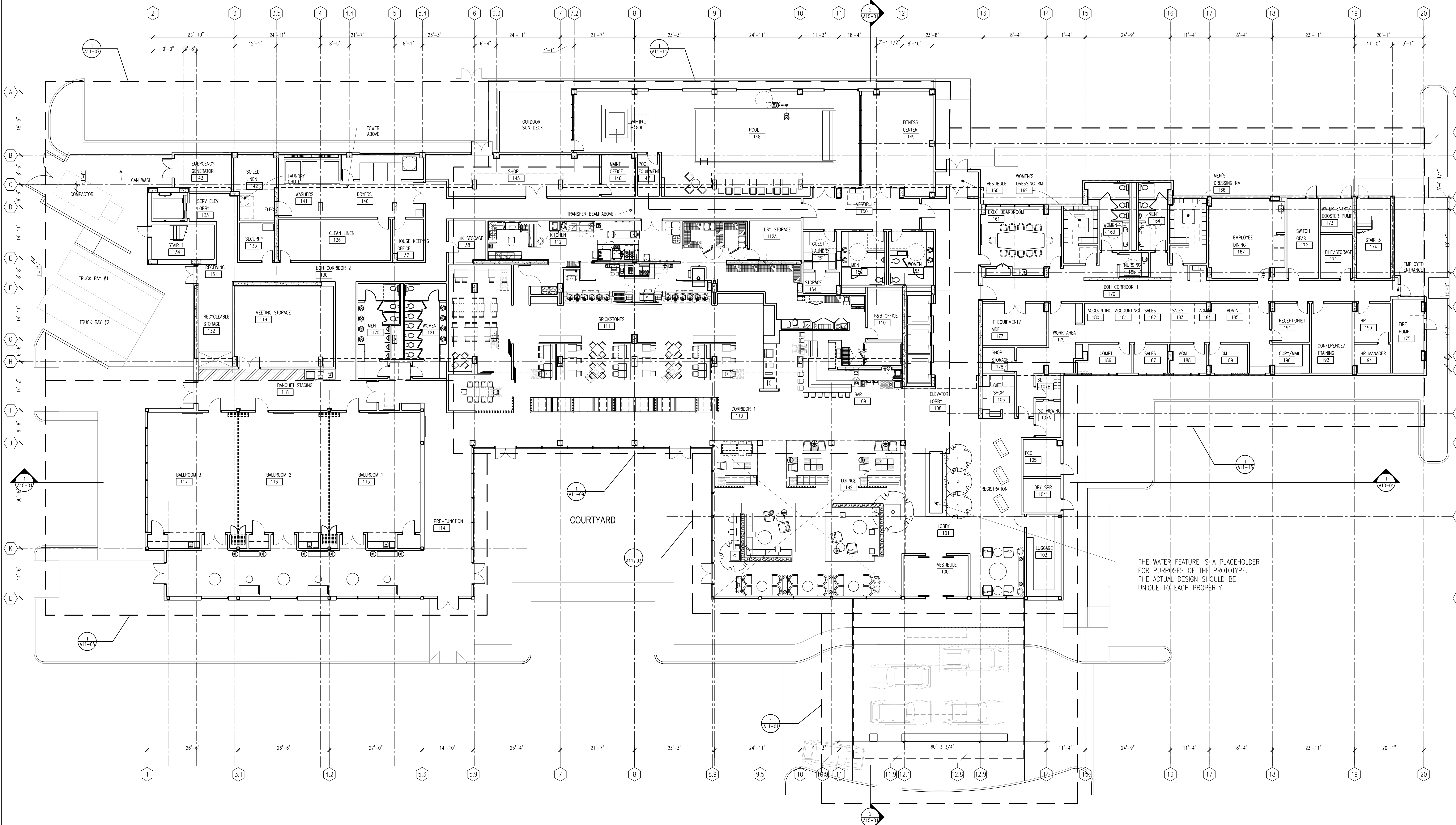

ASSUMED NORTH

SCALE
3/32"=1'-0"

PODIUM PLAN

1

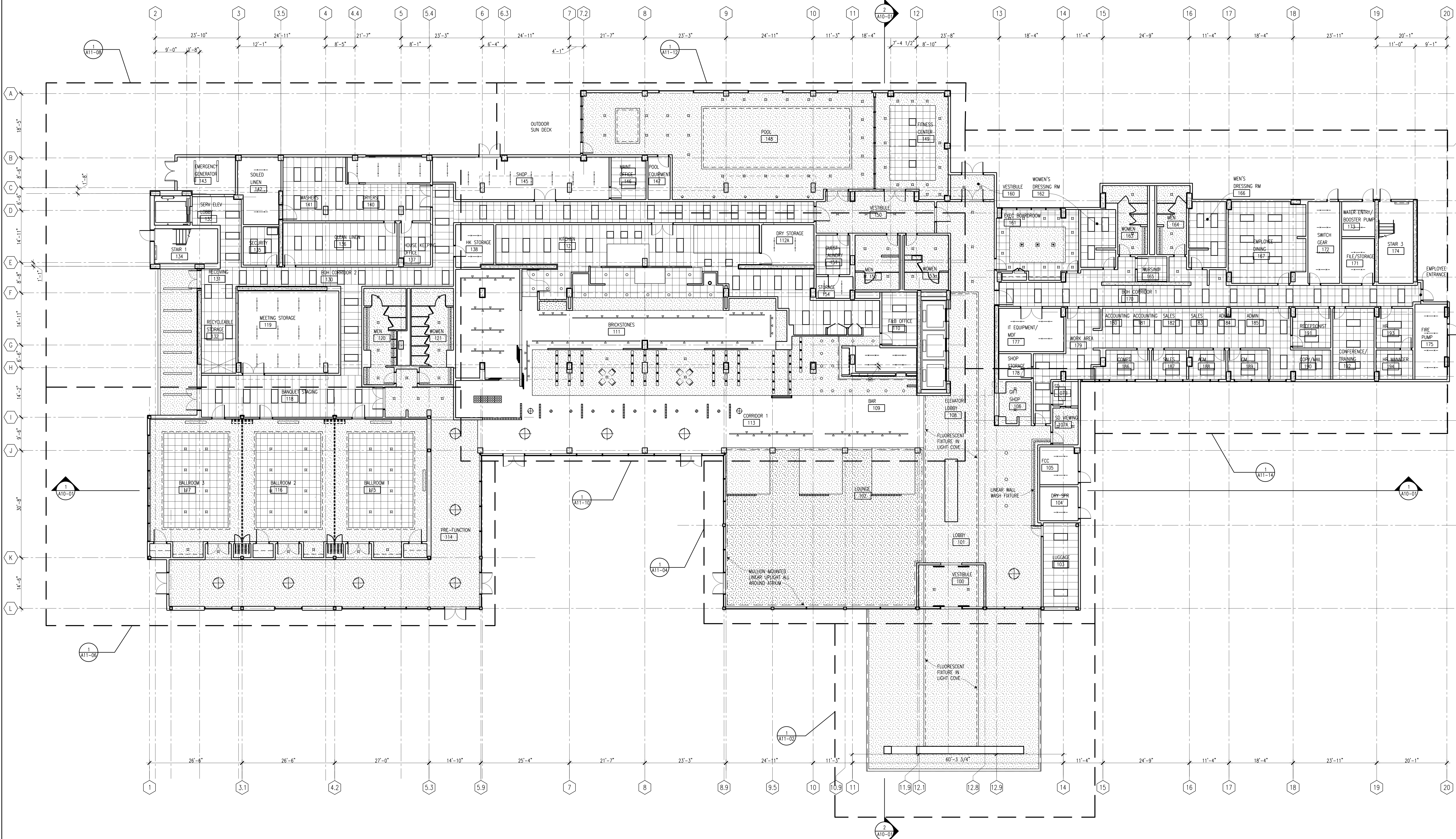

LEGEND:

<p>A RECESSED ADJUSTABLE MR-16 LIGHT</p> <p>B RECESSED WALL WASH LIGHT</p> <p>C RECESSED DOWN LIGHT</p> <p>D SPECIALTY PENDANT</p> <p>E RECESSED DOWNLIGHT WITH FLANGE</p> <p>F NOT USED</p> <p>G RECESSED LINEAR FIXTURE</p> <p>H RECESSED LINEAR WALL WASH FIXTURE</p>	<p>J 2'-0"x2'-0" FLUORESCENT</p> <p>K 2'-0"x4'-0" FLUORESCENT</p> <p>L CABLE HUNG FLUORESCENT STRIP</p> <p>M FLUORESCENT FIXTURE IN LIGHT COVE</p> <p>N MULLION MOUNTED LINEAR UPLIGHT</p> <p>P SCONCE</p> <p>Q SURFACE MOUNTED DOWNLIGHT IN SKYLIGHT WELL</p> <p>R TRACK MOUNTED FIXTURE</p>	<p>S SPECIALTY PENDANT</p> <p>T ROOM NUMBER SCONCE</p> <p>U SPECIALTY PENDANT</p> <p>V LIGHT SLOT WITH RECESSED SQUARE DOWNLIGHTS</p> <p>W SHOWER LIGHT</p> <p>X ELECTRIC MIRROR LIGHT</p> <p>Y BACK OF HOUSE FLUORESCENT STRIP</p> <p>Z WEATHER TIGHT FLUORESCENT STRIP</p> <p>AA RECESSED DIRECTIONAL LIGHT</p>	<p> SPECIALTY WOOD CEILING</p> <p> 2'x4' ACT</p> <p> 2'x2' ACT</p> <p> 2'x8' ACT</p> <p> SKIM COAT PLASTER</p> <p> GYP BOARD</p>
--	---	--	--



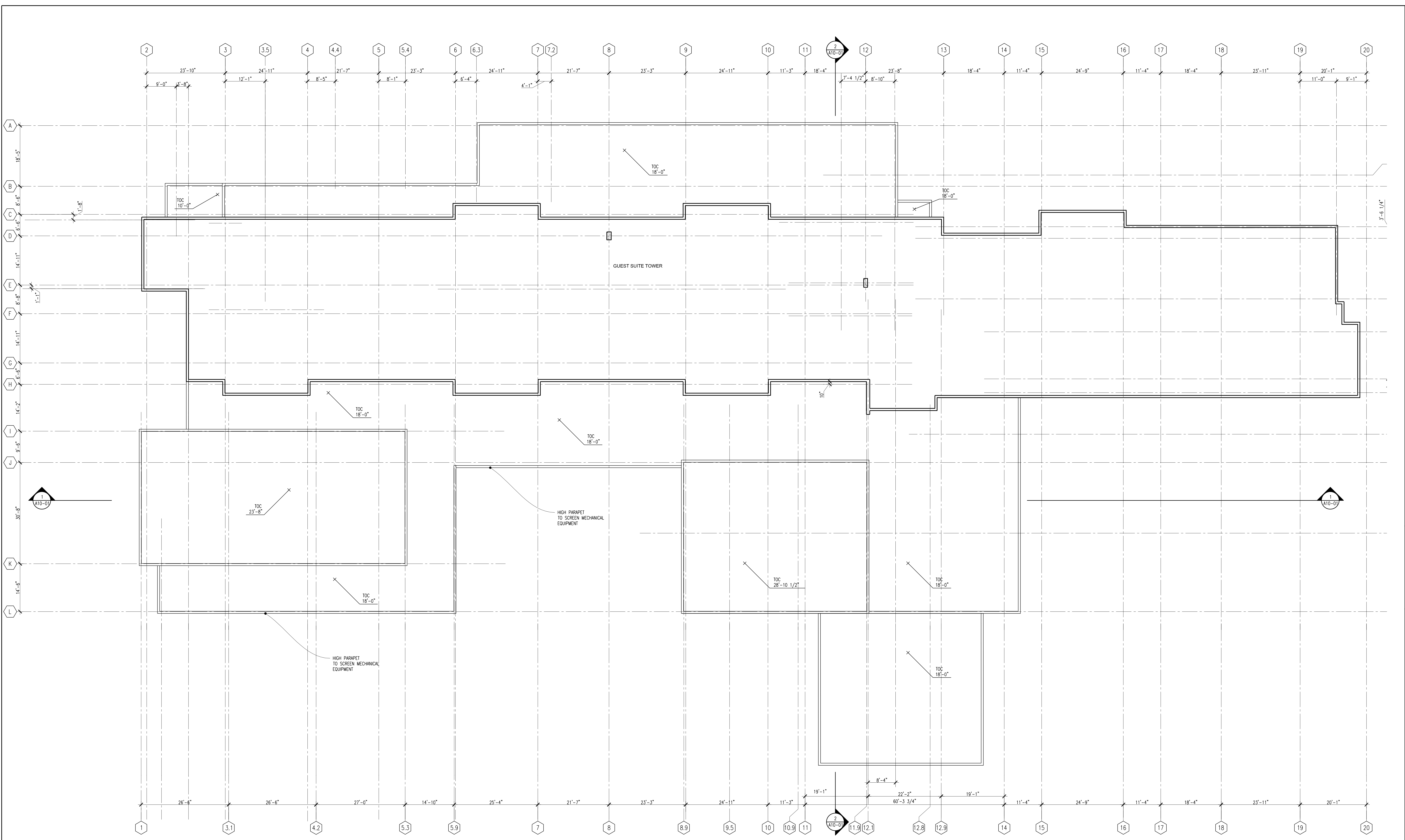

PODIUM ROOF PLAN

ASSUMED NORTH

SCALE
3/32"=1'-0"

1

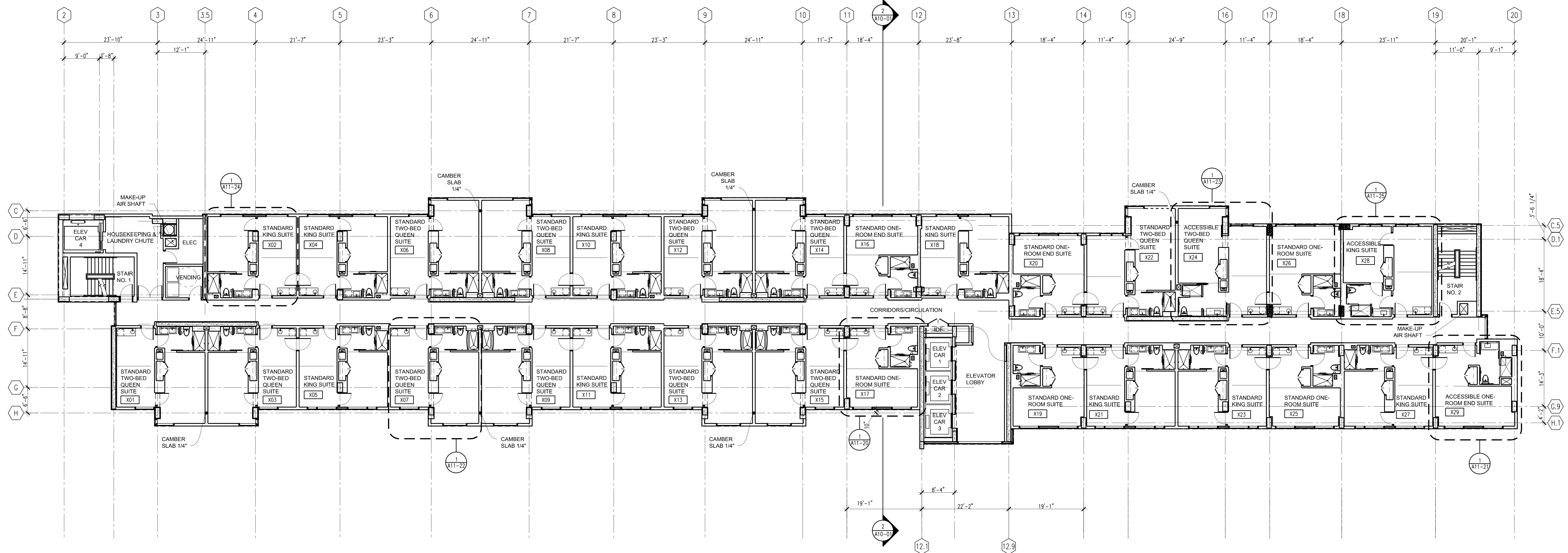

GENERAL GUESTROOM
ACCESSIBILITY NOTES:

1. PROVIDE ACCESSIBLE GUEST ROOMS WITH MOBILITY FEATURES IN THE QUANTITIES SHOWN IN THE ADA STANDARDS (TABLE 224.2).
2. DISPERSE ROOMS EQUIPPED WITH ROLL-IN SHOWERS AND ROOMS EQUIPPED WITH BATHTUBS THROUGH VARIOUS FLOORS AND ROOMS, INCLUDING ROOMS WITH VIEWS AND OTHER AMENITIES. PROVIDE THESE ROOMS IN THE QUANTITIES REQUIRED BY THE ADA STANDARDS (TABLE 224.2).
3. ENTRANCE DOORS TO ALL GUESTROOMS AND ALL PASSAGE DOORS AND DOORWAYS WITHIN GUESTROOMS SHALL PROVIDE A MINIMUM 32" CLEAR PASSAGE, INCLUDING GUESTROOMS WITHOUT OTHER MOBILITY FEATURES.
4. SLIDING DOORS IN THE FULLY OPEN POSITION SHALL ALLOW A MINIMUM OF 32" CLEAR PASSAGE. OPERATING HARDWARE SHALL BE EXPOSED AND ACCESSIBLE FROM BOTH SIDES WITH DOORS IN ANY POSITION. DOOR PULLS MUST BE OPERABLE WITH ONE HAND WITHOUT TIGHT PINCHING, GRASPING, OR TWISTING OF THE WRIST. DOOR PULL SELECTIONS SHOULD PROVIDE SUFFICIENT SURROUNDING CLEARANCE FOR USABLE ACCESS WITH DOORS IN ANY POSITION.
5. INSTALL MICROWAVES IN THE LOWER CABINET OF THE KITCHEN ABOVE THE REACH RANGE OF 15" MIN. COORDINATE SINK AND DRAIN LOCATIONS.
6. PROVIDE MINIMUM OF 50% OF KITCHEN STORAGE WITHIN REACH RANGE OF 15" MIN. TO 48" MAX.
7. PROVIDE AN ACCESSIBLE ROUTE TO ALL CONTROLS, FIXTURES, AND ELEMENTS WITHIN THE SUITE. PROVIDE CLEAR FLOOR SPACE FOR FORWARD OR SIDE APPROACH AT ALL CONTROLS, FIXTURES, AND ELEMENTS WITHIN THE SUITE.
8. PROVIDE OPERABLE PARTS, SUCH AS, BUT NOT LIMITED TO, CONTROL SWITCHES, POWER & DATA RECEPTACLES, ROOM SAFE, HVAC CONTROLS, & THERMOSTATS & OPERABLE PARTS OF WINDOW TREATMENTS, WITHIN THE REACH RANGE OF 15" TO 48" FOR UNOBSTRUCTED FORWARD AND SIDE REACH. FOR OPERABLE PARTS LOCATED OVER AN OBSTRUCTION WHERE THE REACH IS BETWEEN 20" - 25" MAX THE MAXIMUM HIGH REACH IS 44" AFF.
9. SHOWER SPRAY UNIT WITH A 59" HOSE LENGTH MINIMUM THAT CAN BE USED HAND HELD OR IN A FIXED POSITION SHALL BE PROVIDED. THE LOWEST POSITION OF THE ADJUSTABLE HEIGHT SPRAY UNIT SHALL BE 48" AFF MAX. TUB AND SHOWER CONTROLS SHALL BE PROVIDED IN THE LOCATIONS REQUIRED BY THE ADA STANDARDS.
10. REMOVABLE BATH TUB SEATS SHALL BE 15"-16" DEEP AND SHALL BE CAPABLE OF SECURE PLACEMENT. TOP OF SEAT SHALL BE 17"-19" ABOVE THE BATHROOM FINISH FLOOR.
11. PROVIDE 36" MINIMUM ON EACH SIDE OF A BED, OR 36" MINIMUM BETWEEN TWO BEDS TO ALLOW FOR A PARALLEL APPROACH.
12. PROVIDE KNEE AND TOE CLEARANCES FOR A FORWARD APPROACH TO THE BATHROOM LAVATORY. PIPES UNDER LAVATORIES ARE TO BE INSULATED OR OTHERWISE CONFIGURED TO PROTECT AGAINST CONTACT.
13. GUEST ROOMS PROVIDED WITH COMMUNICATIONS FEATURES SHALL INCLUDE VISIBLE NOTIFICATION DEVICES TO ALERT ROOM OCCUPANTS OF INCOMING TELEPHONE CALLS AND DOOR KNOCKS OR BELLS. SEE THE 2010 ADA STANDARDS FOR TECHNICAL REQUIREMENTS.
14. IN FACILITIES EQUIPPED WITH EMERGENCY WARNING SYSTEMS, GUEST ROOMS WITH COMMUNICATIONS FEATURES SHALL BE PROVIDED WITH AUDIBLE AND VISIBLE ALARMS. SEE THE 2010 ADA STANDARDS FOR TECHNICAL REQUIREMENTS.
15. ADDITIONAL INFORMATION FOR ACCESSIBILITY FEATURES IN GUESTROOMS AND BATHROOMS IS CONTAINED ON THE ACCESSIBILITY DETAIL SHEETS OF THE HILTON ACCESSIBILITY DESIGN GUIDE (HADO).

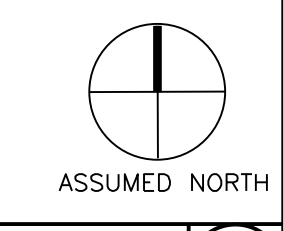

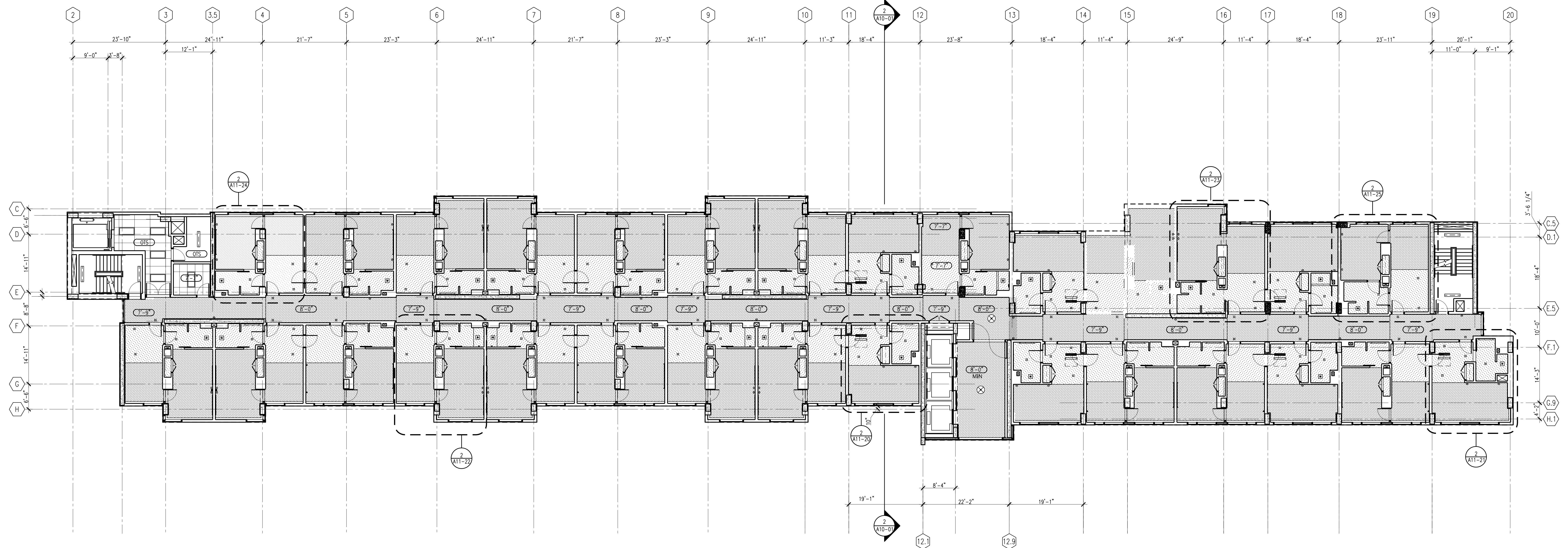

LEGEND:

- A RECESSED ADJUSTABLE MR-16 LIGHT
- B RECESSED WALL WASH LIGHT
- C RECESSED DOWN LIGHT
- D SPECIALTY PENDANT
- E RECESSED DOWNLIGHT WITH FLANGE
- F NOT USED
- G RECESSED LINEAR FIXTURE
- H RECESSED LINEAR WALL WASH FIXTURE
- J 2'-0"X2'-0" FLUORESCENT
- K 2'-0"X4'-0" FLUORESCENT
- L CABLE HUNG FLUORESCENT STRIP
- M FLUORESCENT FIXTURE IN LIGHT COVE
- N MULLION MOUNTED LINEAR UPLIGHT
- P SCONCE
- Q SURFACE MOUNTED DOWNLIGHT IN SKYLIGHT WELL
- R TRACK MOUNTED FIXTURE
- S SPECIALTY PENDANT
- T ROOM NUMBER SCONCE
- U SPECIALTY PENDANT
- V LIGHT SLOT WITH RECESSED SQUARE DOWNLIGHTS
- W SHOWER LIGHT
- X ELECTRIC MIRROR LIGHT
- Y BACK OF HOUSE FLUORESCENT STRIP
- Z WEATHER TIGHT FLUORESCENT STRIP
- AA RECESSED DIRECTIONAL LIGHT

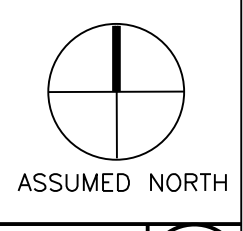
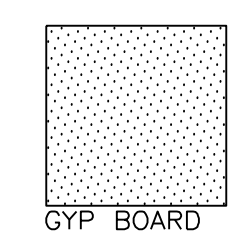
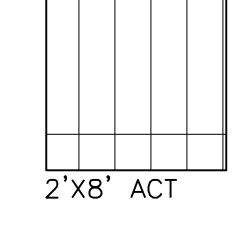
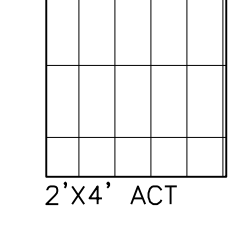
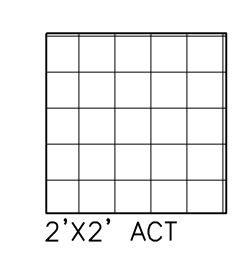
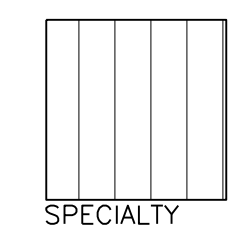

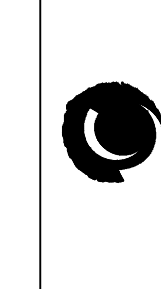
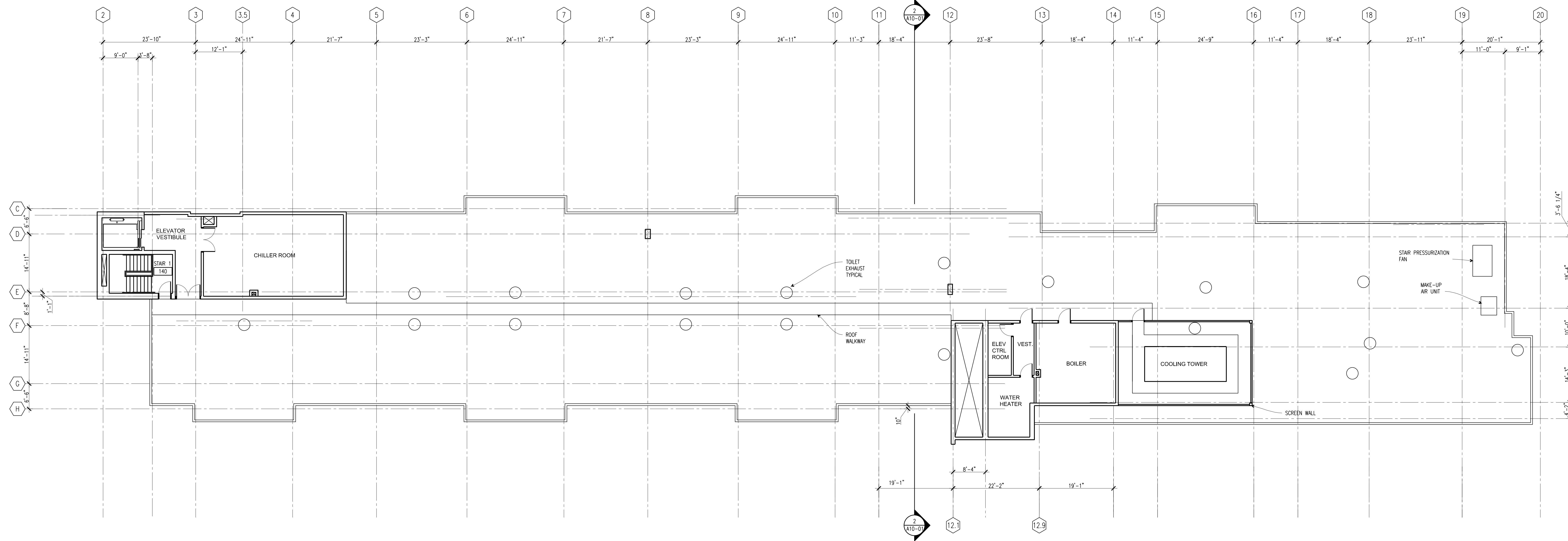

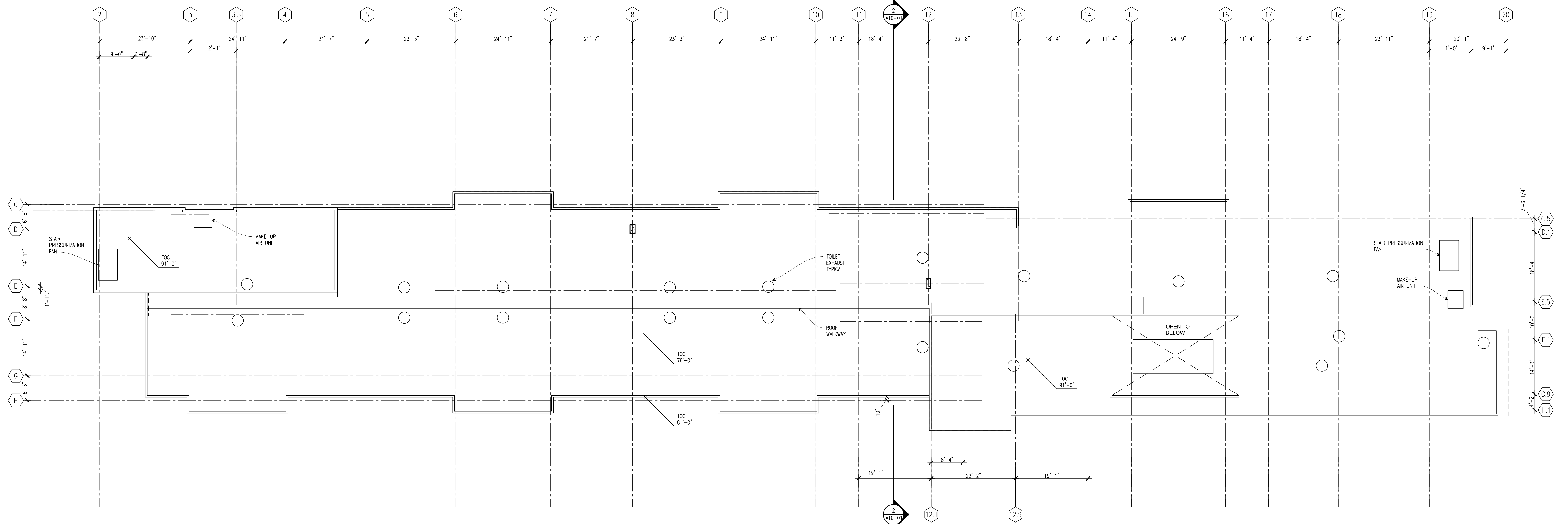

LEGEND

T.O.C. = TOP OF CONCRETE

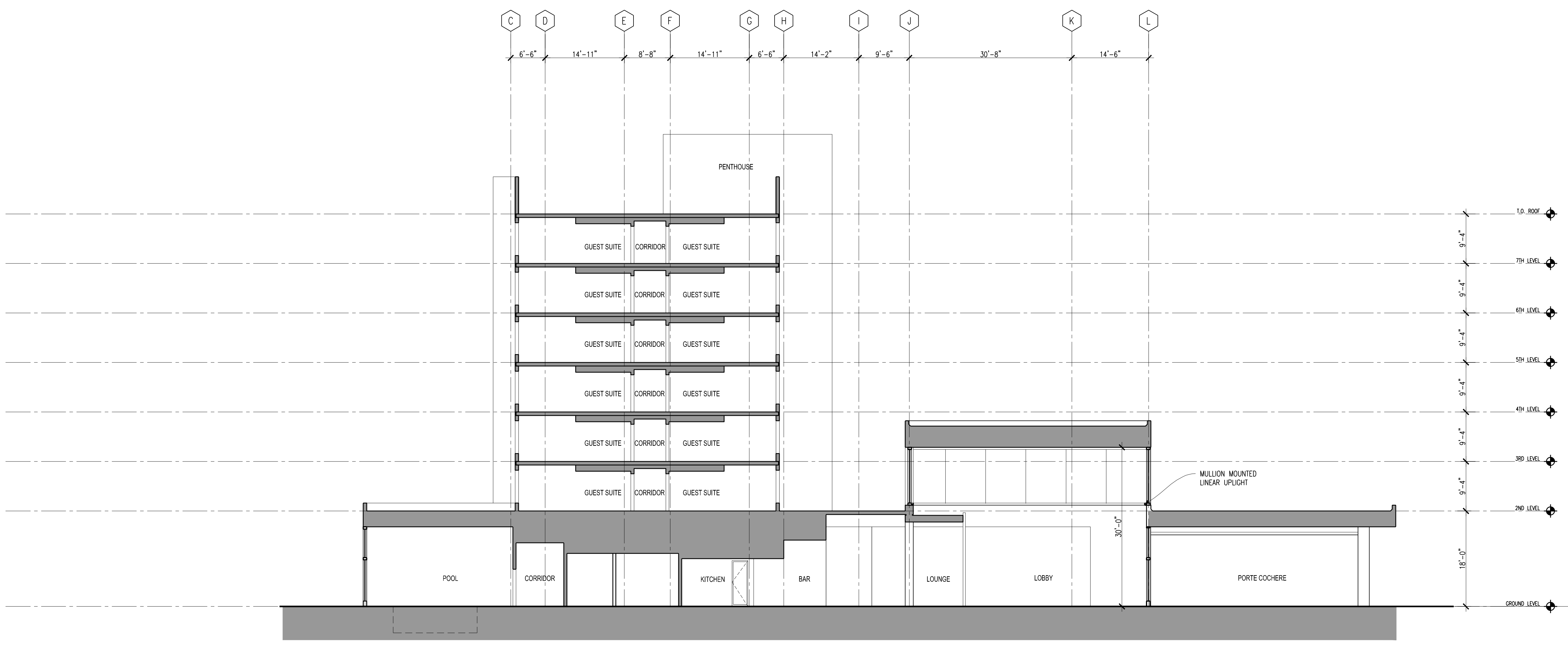

CROSS SECTION

SCALE 3/32"=1'-0" 2

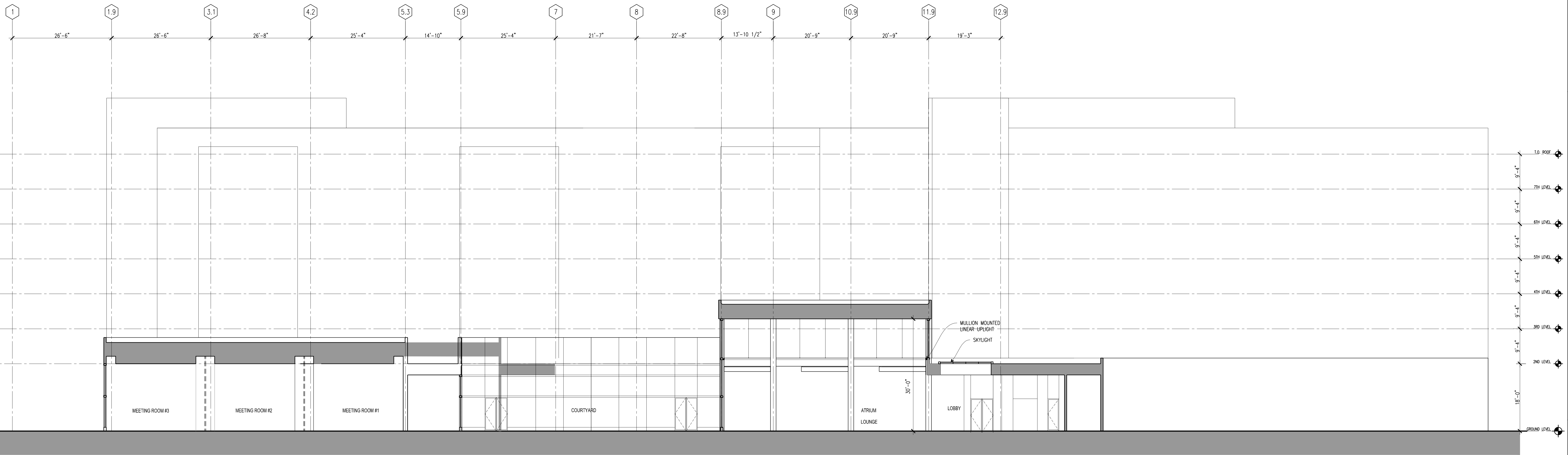

LONGITUDINAL SECTION

SCALE 3/32"=1'-0" 1

EMBASSY SUITES PROTOTYPE
DESIGN OPTION III - VERSION 2
SIDE-BY-SIDE SUITES



SHEET NAME
LONGITUDINAL AND CROSS SECTION



ASSUMED NORTH

A10-01

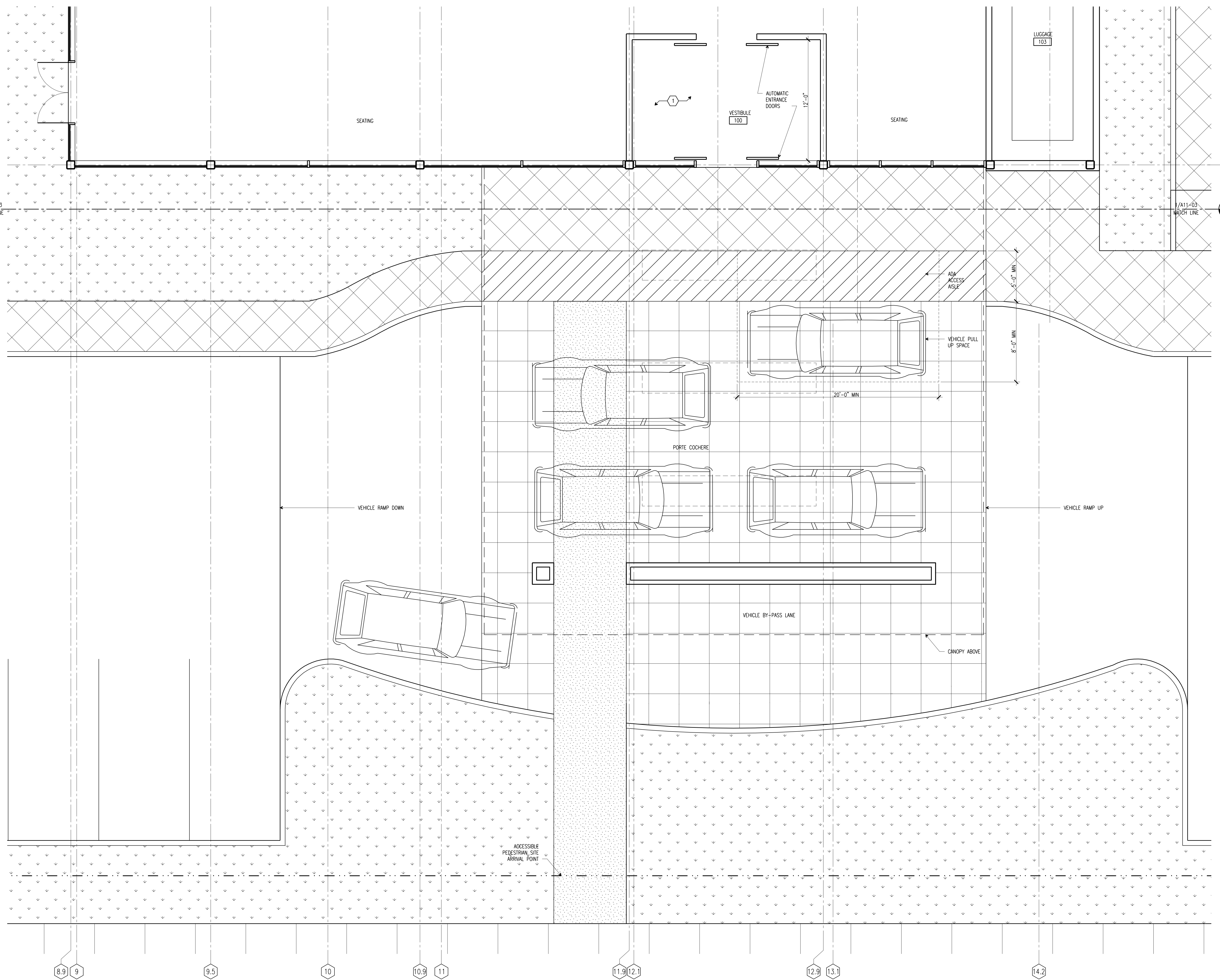

LEGEND:

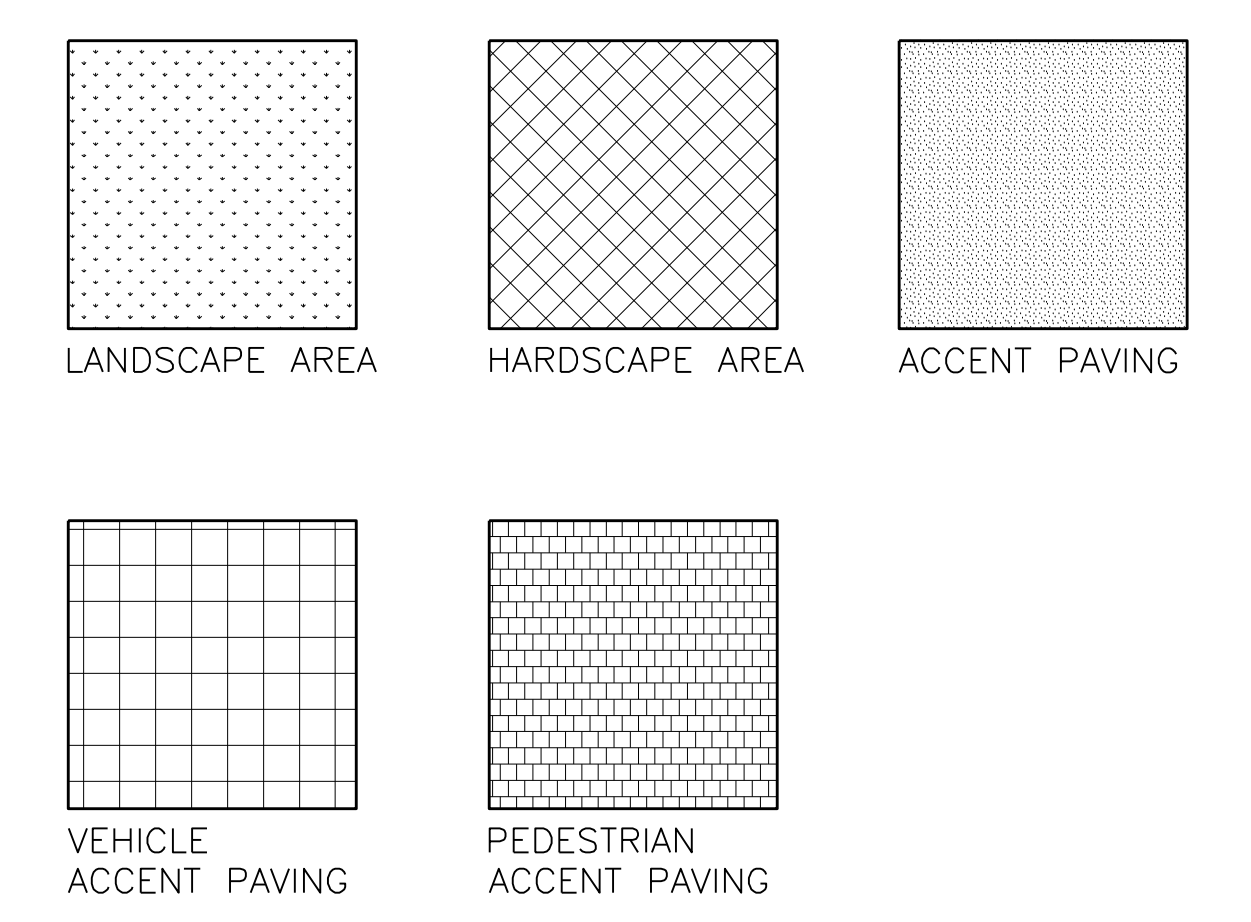

KEY PLAN:

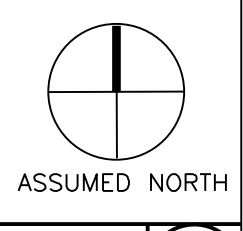
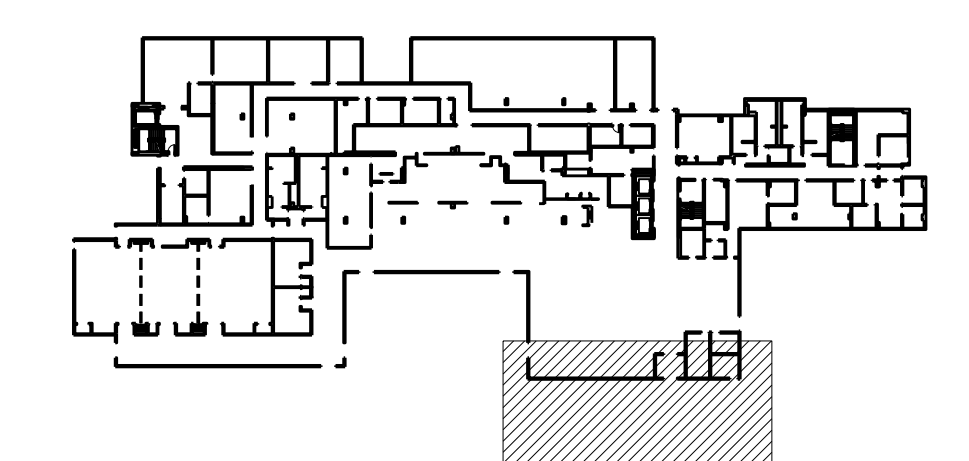

ASSUMED NORTH

SCALE: 1/4"=1'-0"

1

ARRIVAL - PORTE COCHERE ENLARGED PLAN

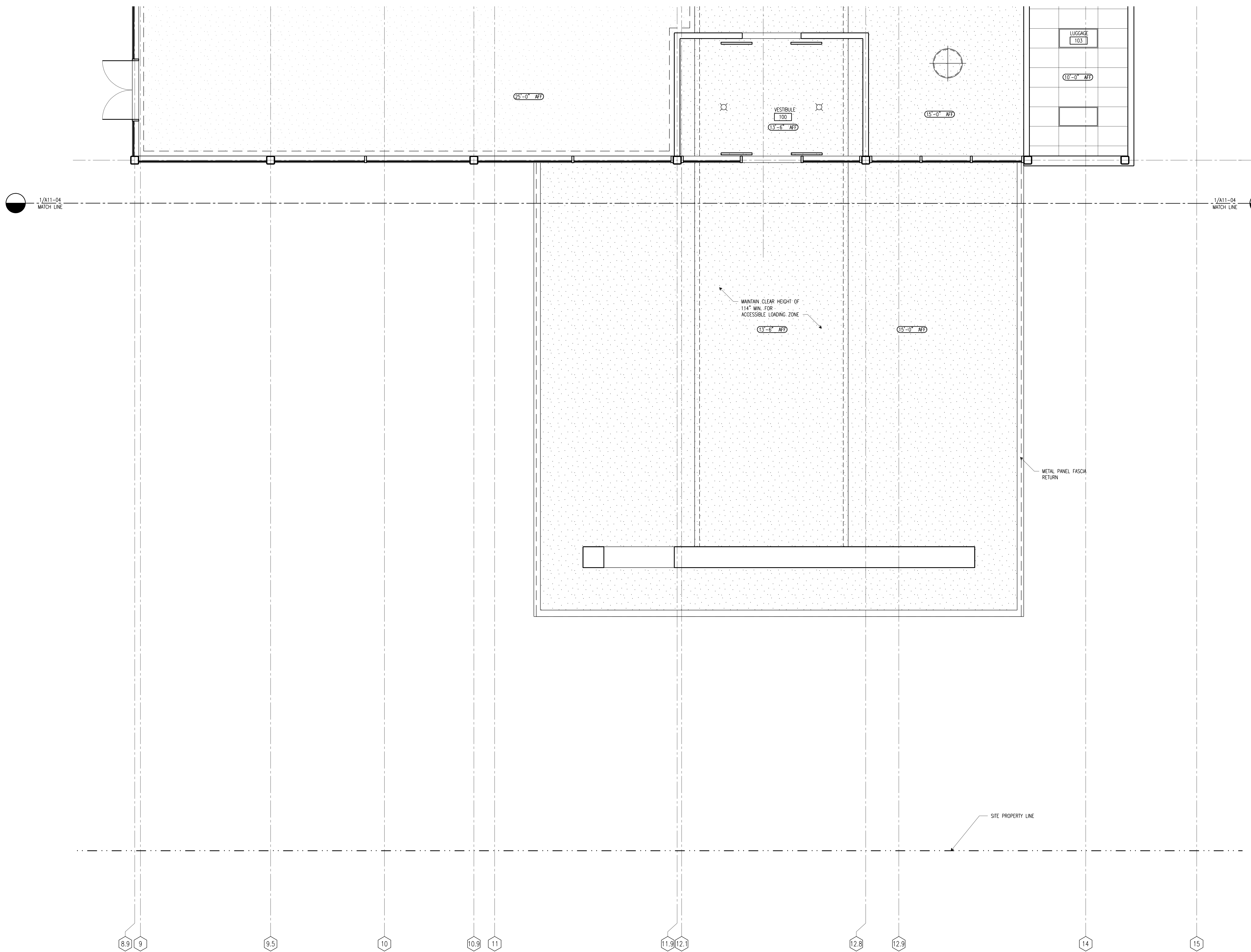

LEGEND:

- A RECESSED ADJUSTABLE MR-16 LIGHT
- B RECESSED WALL WASH LIGHT
- C RECESSED DOWN LIGHT
- D SPECIALTY PENDANT
- E RECESSED DOWNLIGHT WITH FLANGE
- F NOT USED
- G RECESSED LINEAR FIXTURE
- H RECESSED LINEAR WALL WASH FIXTURE
- J 2'-0"x2'-0" FLUORESCENT
- K 2'-0"x4'-0" FLUORESCENT
- L CABLE HUNG FLUORESCENT STRIP
- M FLUORESCENT FIXTURE IN LIGHT COVE
- N MULLION MOUNTED LINEAR UPLIGHT
- P SCONCE
- Q SURFACE MOUNTED DOWNLIGHT IN SKYLIGHT WELL
- R TRACK MOUNTED FIXTURE
- S SPECIALTY PENDANT
- T ROOM NUMBER SCONCE
- U SPECIALTY PENDANT
- V LIGHT SLOT WITH RECESSED SQUARE DOWNLIGHTS
- W SHOWER LIGHT
- X ELECTRIC MIRROR LIGHT
- Y BACK OF HOUSE FLUORESCENT STRIP
- Z WEATHER TIGHT FLUORESCENT STRIP
- AA RECESSED DIRECTIONAL LIGHT

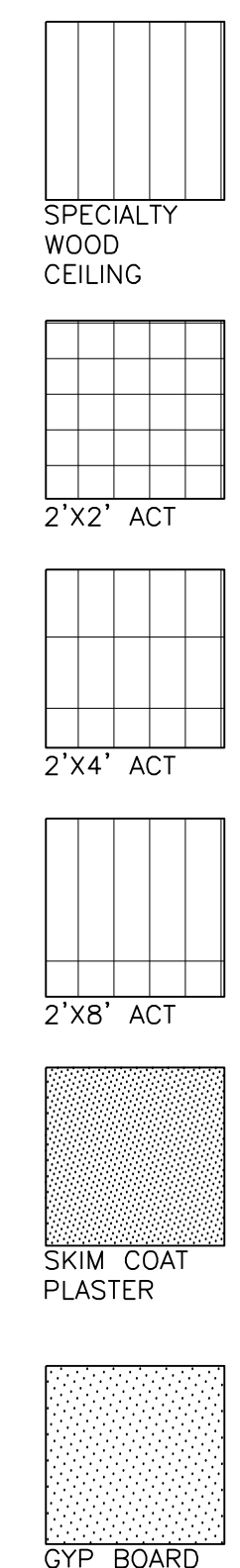

KEY PLAN:

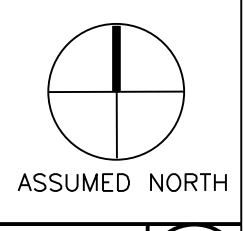
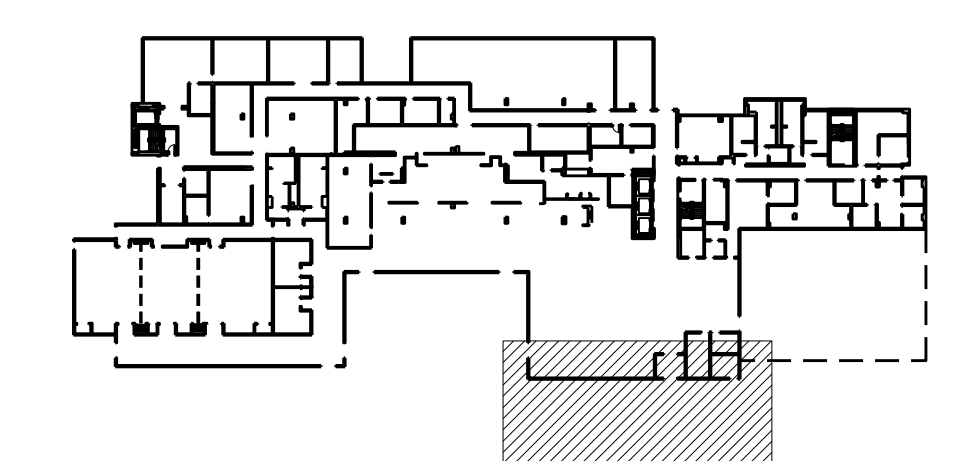

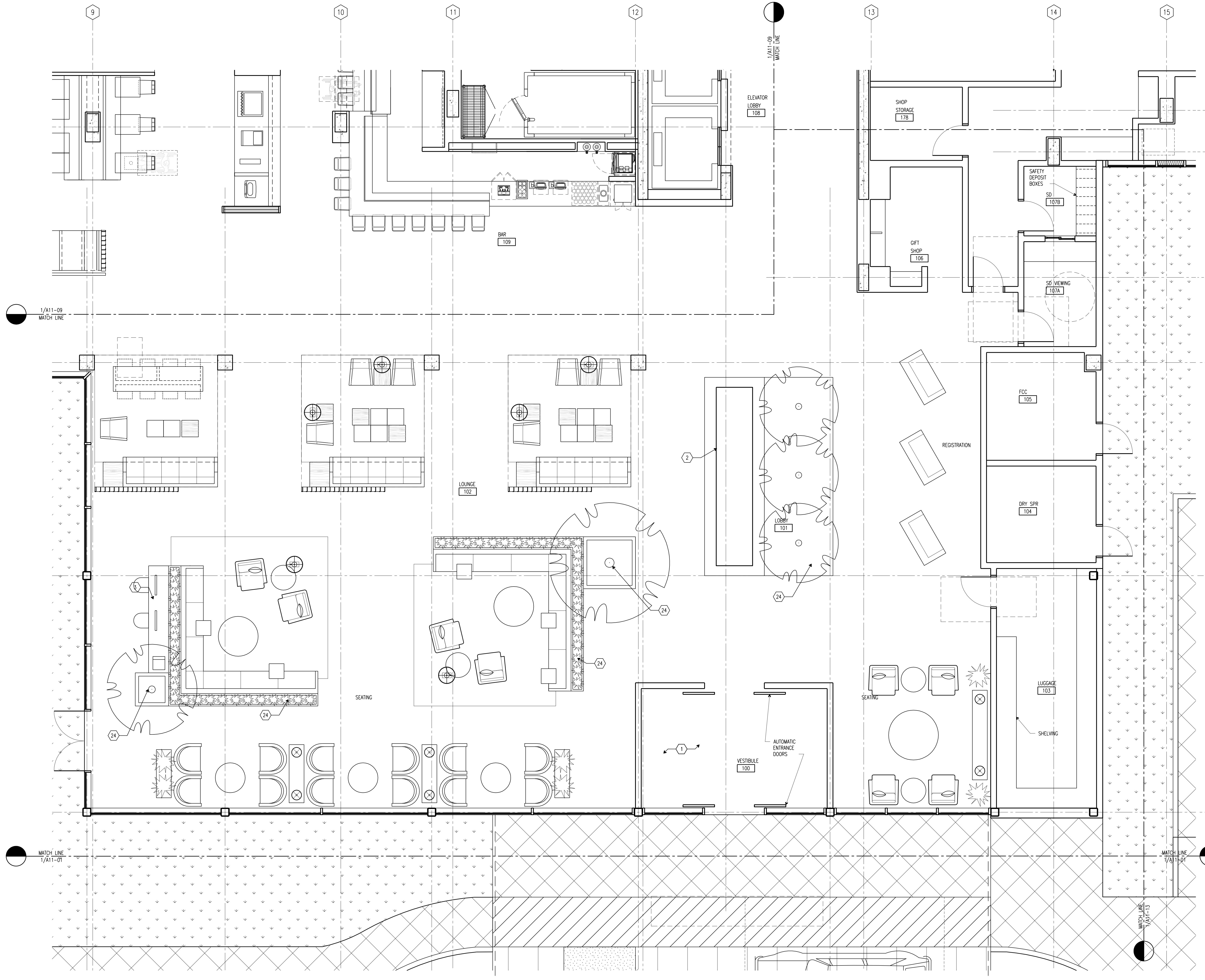

KEY NOTES:

- 1 INSET WALK-OFF MAT
- 2 SIGNATURE EMBASSY SUITES WATER FEATURE
- 3 CONNECTIVITY ZONE
- 4 CARPET OVER PAD
- 5 POLISHED STONE TOP & SPLASHES COUNTER OVER WOOD BASE CABINET
- 6 OPERABLE PARTITION CLOSET/PANT
- 7 UNDERCOUNTER REFRIGERATOR
- 8 PRESENTATION DISPLAY RAIL
- 9 OPERABLE PARTITION SYSTEM
- 10 6" WOOD BASE
4" WOOD CHAIR RAIL
TYPE II WALLCOVERING BELOW & ABOVE CHAIR RAIL
- 11 DRINKING FOUNTAIN
- 12 VINYL COMPOSITION TILE
- 13 CARD READER
- 14 SEALED CONCRETE
- 15 RECESSED TOWEL DISPENSER/TRASH RECEPTACLE
- 16 RECESSED TOWEL DISPENSER
- 17 TILE FLOORING
- 18 COLORED CONCRETE PAVING
- 19 SINK (AT 34" AFF MAXIMUM)
- 20 TV WITH COMPUTER INTERFACE
- 21 VINYL COVE WALL BASE
- 22 BABY CHANGING STATION
- 23 SANITARY NAPKIN DISPENSER
- 24 LANDSCAPING

PLAN ACCESSIBILITY NOTES:

1. WHERE CONVENIENCE RECEPTACLES ARE PROVIDED FOR GUEST USE IN THE LOBBY, PROVIDE RECEPTACLE WITHIN THE REACH RANGE OF 15"-48" AFF.
2. WHERE RECEPTACLES ARE LOCATED OVER AN OBSTRUCTION, SUCH AS A COUNTER, THEY MUST BE NO HIGHER THAN 46" IF SIDE APPROACH IS PROVIDED AND THE REACH IS BETWEEN 10"-24" DEEP; AND IF FORWARD APPROACH IS PROVIDED, THE RECEPTACLE MUST BE NOT HIGHER THAN 44" WHEN THE REACH IS 20"-25" DEEP.
3. WHENEVER THERE ARE CHANGES OF MATERIALS, OR THRESHOLDS ALONG THE ACCESSIBLE ROUTE, THE CHANGE OF LEVEL MAY BE NO GREATER THAN 1/4" OR UP TO 1/2" IF BEVELED AT 1:2.
4. AT LEAST ONE REGISTRATION DESK MUST BE ACCESSIBLE, SEE SEPARATE HILTON DESIGN GUIDELINES FOR DESIGN INTENT.

KEY PLAN:

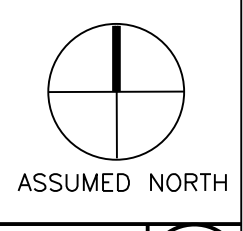
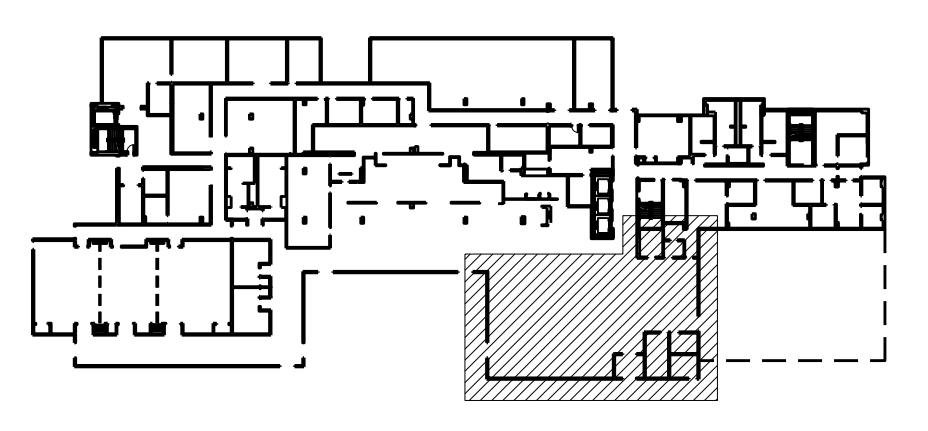

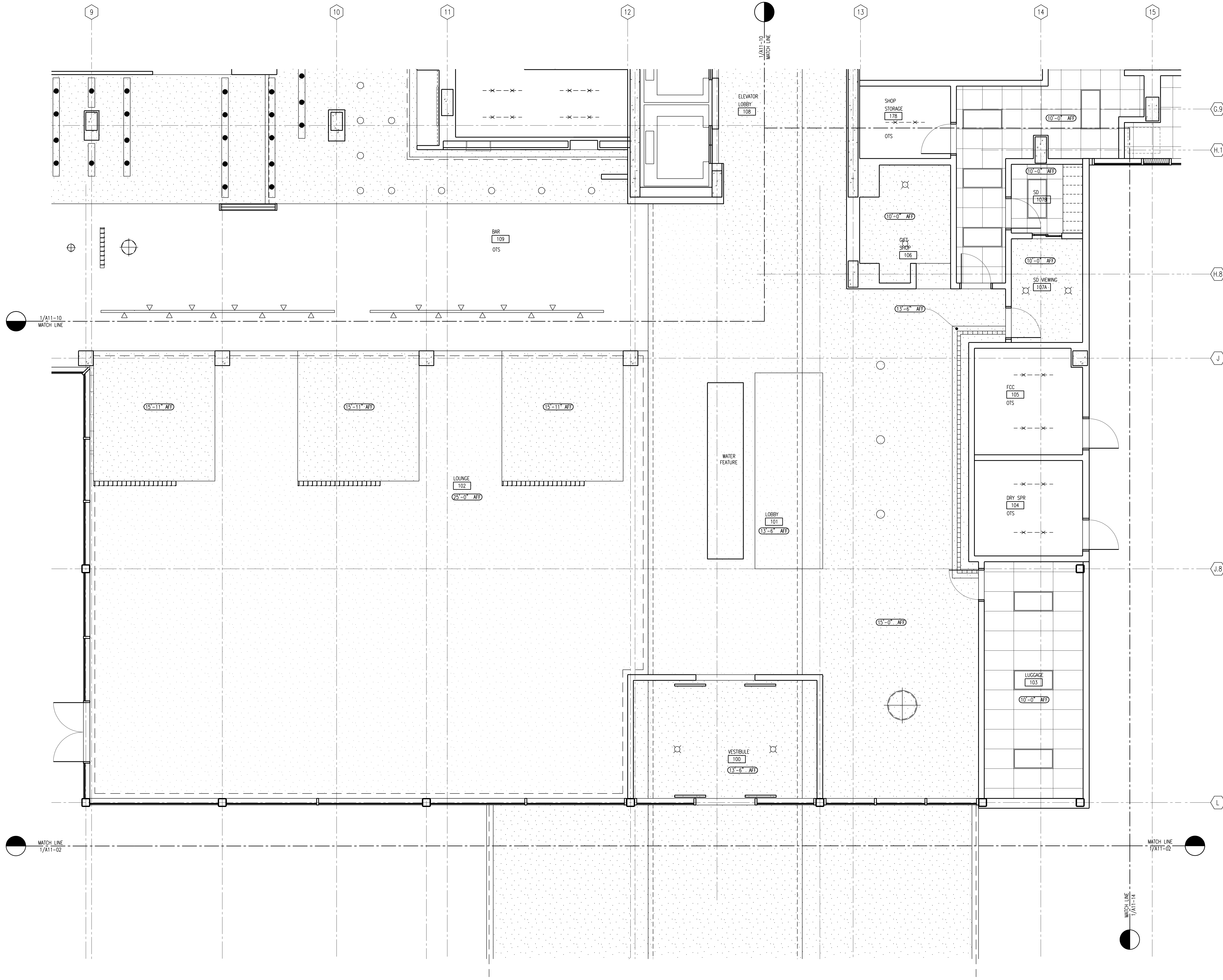

LEGEND:

- A RECESSED ADJUSTABLE MR-16 LIGHT
- B RECESSED WALL WASH LIGHT
- C RECESSED DOWN LIGHT
- D SPECIALTY PENDANT
- E RECESSED DOWNLIGHT WITH FLANGE
- F NOT USED
- G RECESSED LINEAR FIXTURE
- H RECESSED LINEAR WALL WASH FIXTURE
- J 2'-0"x2'-0" FLUORESCENT
- K 2'-0"x4'-0" FLUORESCENT
- L CABLE HUNG FLUORESCENT STRIP
- M FLUORESCENT FIXTURE IN LIGHT COVE
- N MULLION MOUNTED LINEAR UPLIGHT
- P SCONCE
- Q SURFACE MOUNTED DOWNLIGHT IN SKYLIGHT WELL
- R TRACK MOUNTED FIXTURE
- S SPECIALTY PENDANT
- T ROOM NUMBER SCONCE
- U SPECIALTY PENDANT
- V LIGHT SLOT WITH RECESSED SQUARE DOWNLIGHTS
- W SHOWER LIGHT
- X ELECTRIC MIRROR LIGHT
- Y BACK OF HOUSE FLUORESCENT STRIP
- Z WEATHER TIGHT FLUORESCENT STRIP
- AA RECESSED DIRECTIONAL LIGHT

- SPECIALTY WOOD CEILING
- 2'x2' ACT
- 2'x4' ACT
- 2'x8' ACT
- SKIM COAT PLASTER
- GYP BOARD

KEY PLAN:

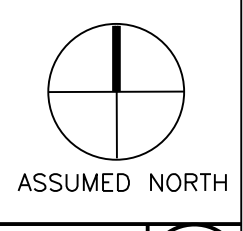
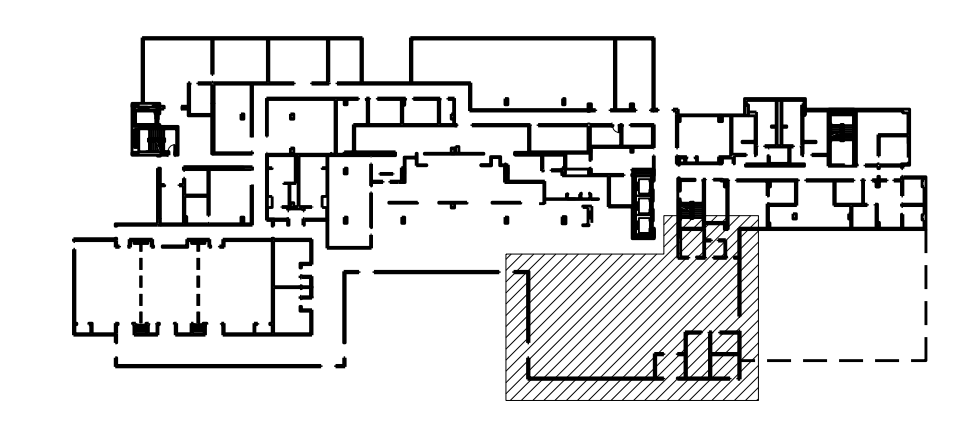

CHECK-IN AND LOBBY ENLARGED RCP

SCALE 1/4"=1'-0"

1

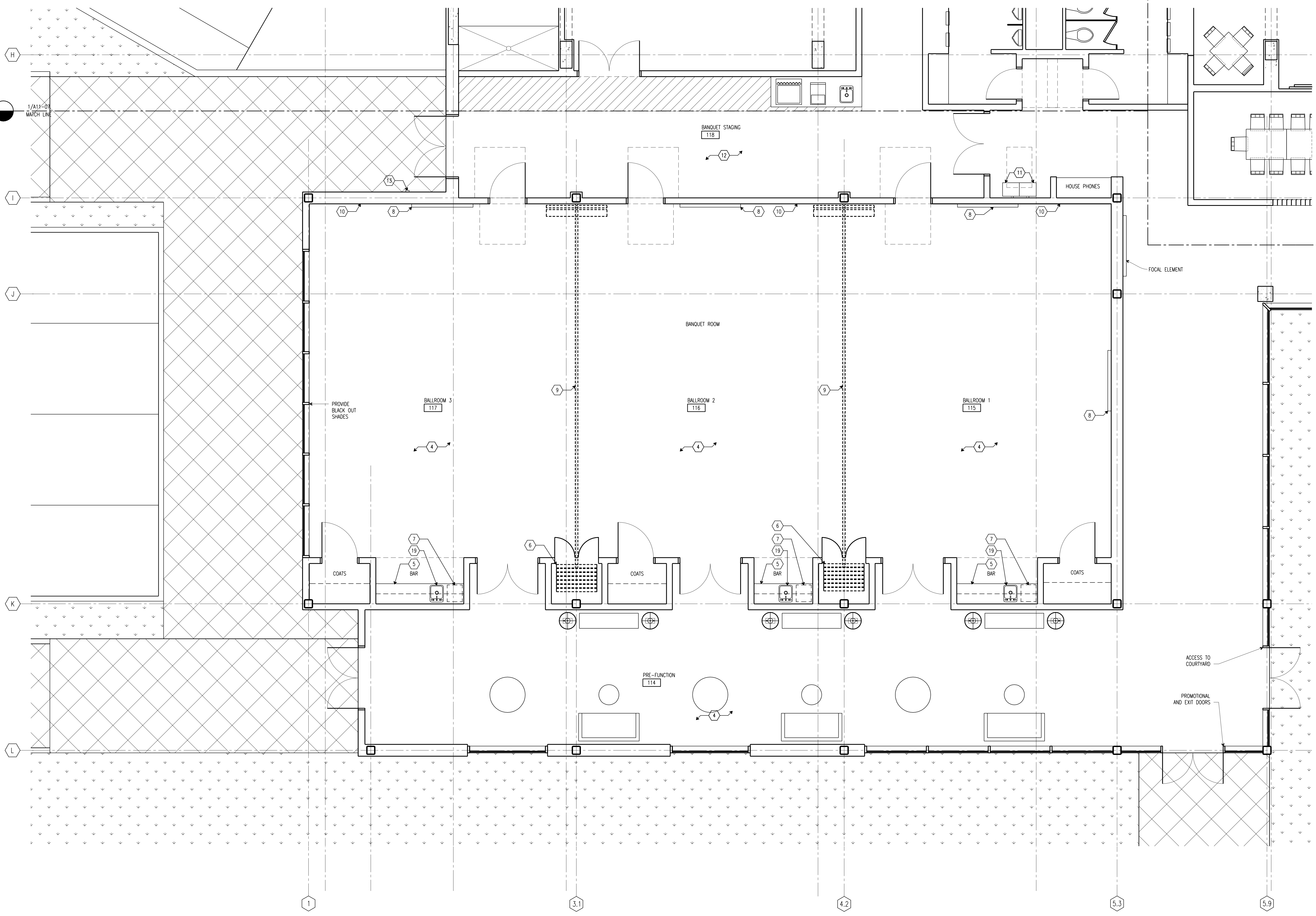

KEY NOTES:

- 1 INSET WALK-OFF MAT
- 2 SIGNATURE EMBASSY SUITES WATER FEATURE
- 3 CONNECTIVITY ZONE
- 4 CARPET OVER PAD
- 5 POLISHED STONE TOP & SPLASHES COUNTER OVER WOOD BASE CABINET
- 6 OPERABLE PARTITION CLOSET/PANT
- 7 UNDERCOUNTER REFRIGERATOR
- 8 PRESENTATION DISPLAY RAIL
- 9 OPERABLE PARTITION SYSTEM
- 10 6" WOOD BASE
4" WOOD CHAIR RAIL
TYPE II WALLCOVERING BELOW & ABOVE CHAIR RAIL
- 11 DRINKING FOUNTAIN
- 12 VINYL COMPOSITION TILE
- 13 CARD READER
- 14 SEALED CONCRETE
- 15 RECESSED TOWEL DISPENSER/TRASH RECEPTACLE
- 16 RECESSED TOWEL DISPENSER
- 17 TILE FLOORING
- 18 COLORED CONCRETE PAVING
- 19 SINK (AT 34" AFF MAXIMUM)
- 20 TV WITH COMPUTER INTERFACE
- 21 VINYL COVE WALL BASE
- 22 BABY CHANGING STATION
- 23 SANITARY NAPKIN DISPENSER

LANDSCAPE PLAN:

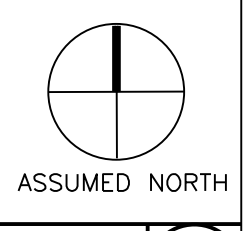
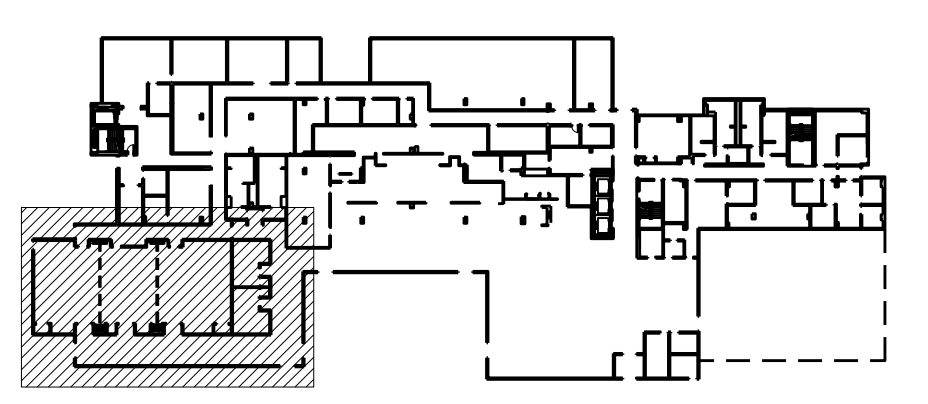

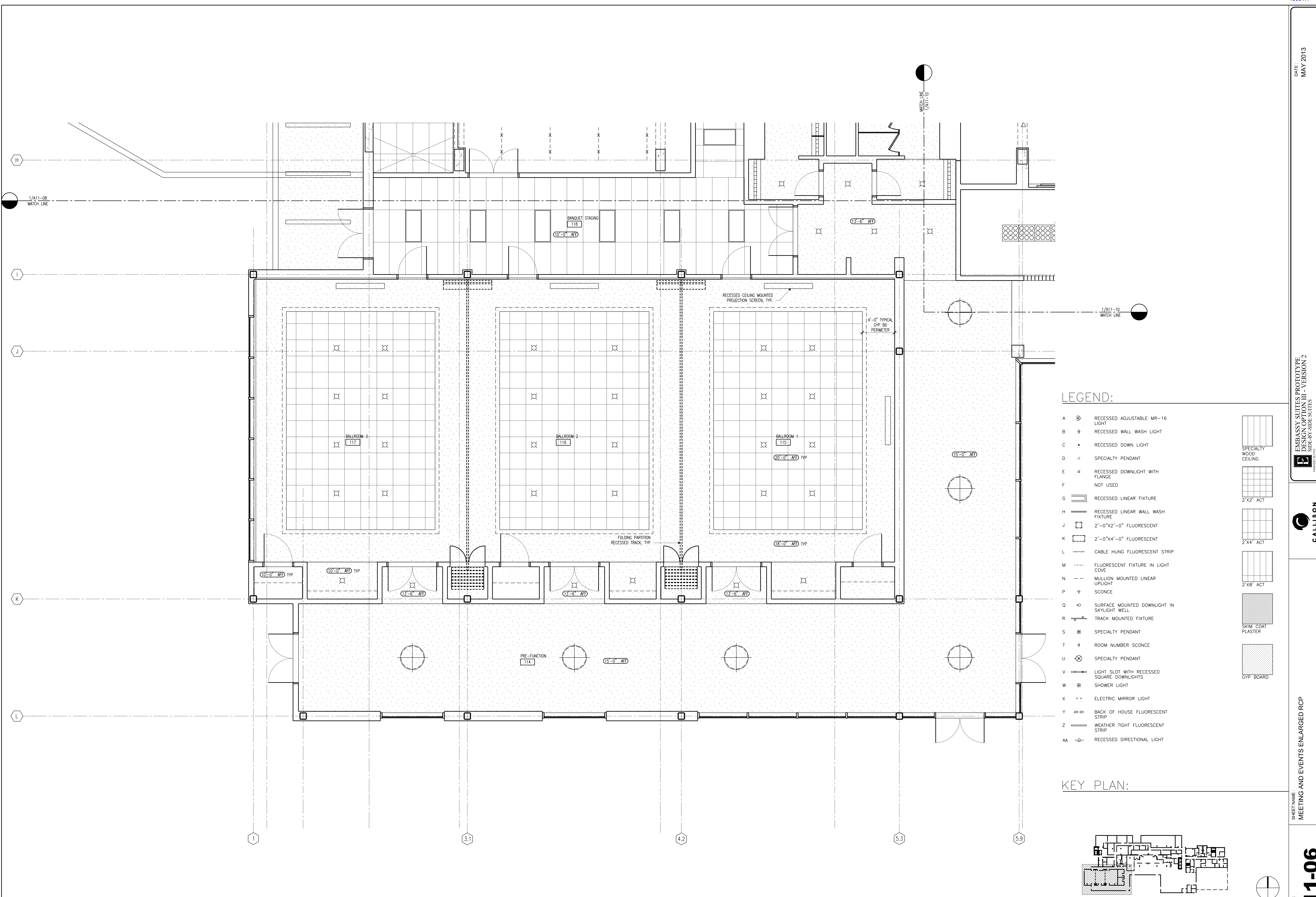

LEGEND:

- A RECESSED ADJUSTABLE MR-16 LIGHT
- B RECESSED WALL WASH LIGHT
- C RECESSED DOWN LIGHT
- D SPECIALTY PENDANT
- E RECESSED DOWNLIGHT WITH FLANGE
- F NOT USED
- G RECESSED LINEAR FIXTURE
- H RECESSED LINEAR WALL WASH FIXTURE
- J 2'-0"x2'-0" FLUORESCENT
- K 2'-0"x4'-0" FLUORESCENT
- L CABLE HUNG FLUORESCENT STRIP
- M FLUORESCENT FIXTURE IN LIGHT COVE
- N MULLION MOUNTED LINEAR UPLIGHT
- P SCONCE
- Q SURFACE MOUNTED DOWNLIGHT IN SKYLIGHT WELL
- R TRACK MOUNTED FIXTURE
- S SPECIALTY PENDANT
- T ROOM NUMBER SCONCE
- U SPECIALTY PENDANT
- V LIGHT SLOT WITH RECESSED SQUARE DOWNLIGHTS
- W SHOWER LIGHT
- X ELECTRIC MIRROR LIGHT
- Y BACK OF HOUSE FLUORESCENT STRIP
- Z WEATHER TIGHT FLUORESCENT STRIP
- AA RECESSED DIRECTIONAL LIGHT

- SPECIALTY WOOD CEILING
- 2'X2' ACT
- 2'X4' ACT
- 2'X8' ACT
- SKIM COAT PLASTER
- GYP BOARD

KEY PLAN:

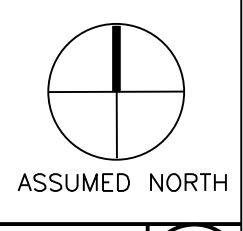
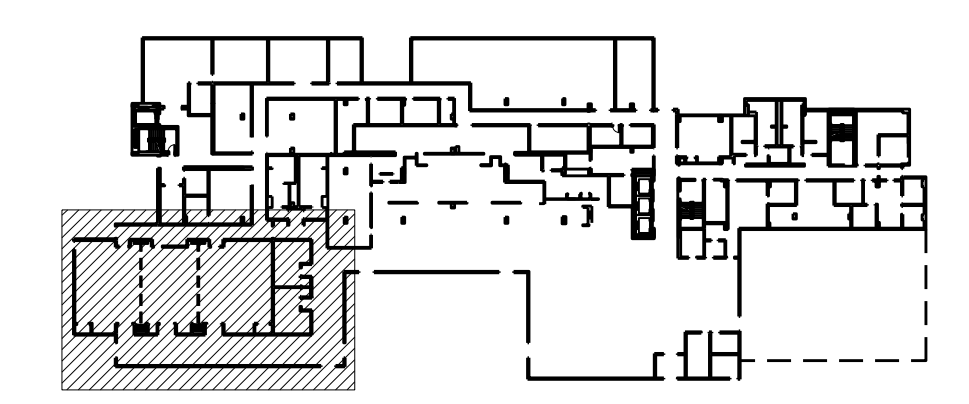

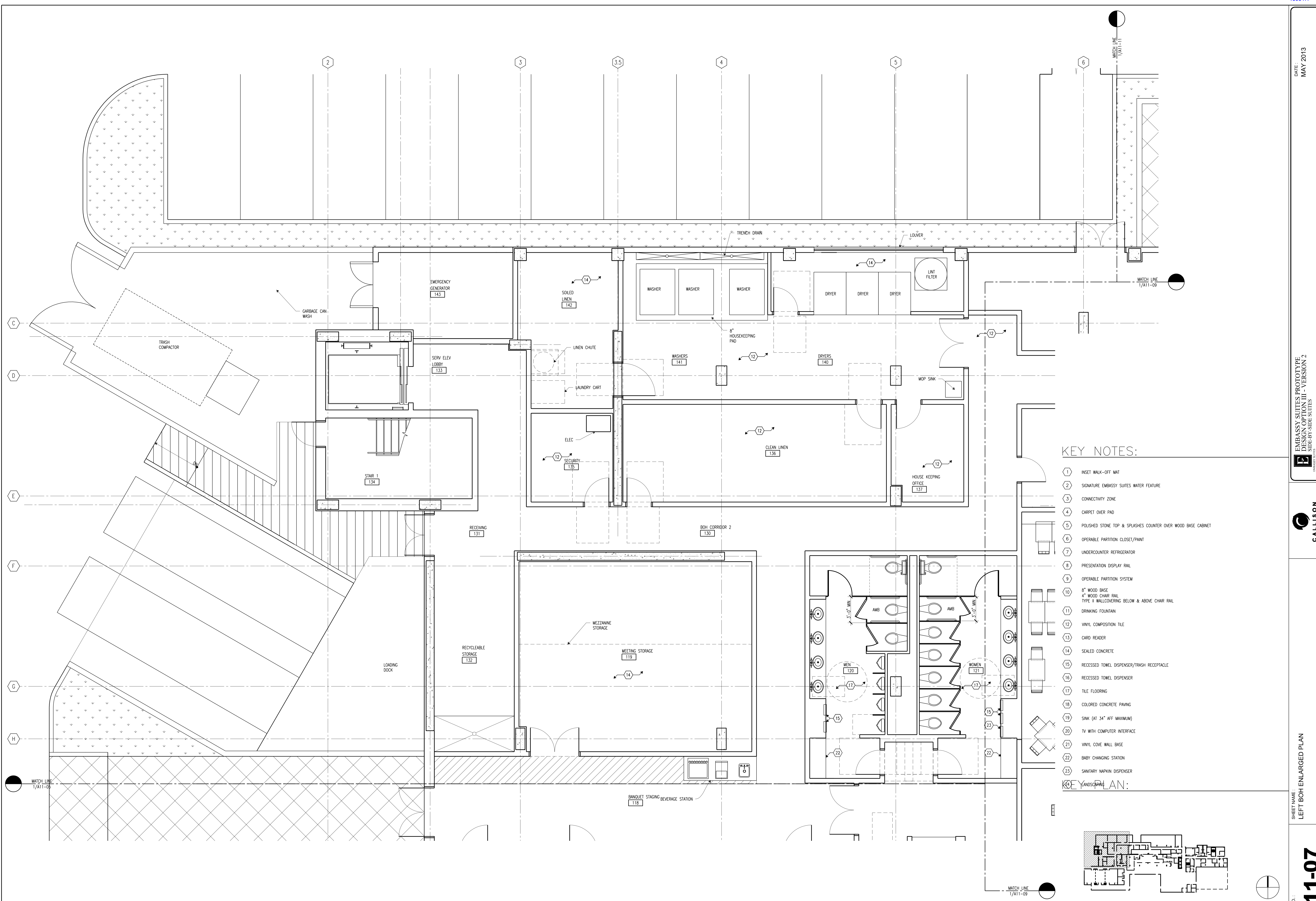

KEY NOTES:

- 1 INSET WALK-OFF MAT
- 2 SIGNATURE EMBASSY SUITES WATER FEATURE
- 3 CONNECTIVITY ZONE
- 4 CARPET OVER PAD
- 5 POLISHED STONE TOP & SPLASHES COUNTER OVER WOOD BASE CABINET
- 6 OPERABLE PARTITION CLOSET/PANT
- 7 UNDERCOUNTER REFRIGERATOR
- 8 PRESENTATION DISPLAY RAIL
- 9 OPERABLE PARTITION SYSTEM
- 10 6" WOOD BASE
4" WOOD CHAIR RAIL
TYPE II WALLCOVERING BELOW & ABOVE CHAIR RAIL
- 11 DRINKING FOUNTAIN
- 12 VINYL COMPOSITION TILE
- 13 CARD READER
- 14 SEALED CONCRETE
- 15 RECESSED TOWEL DISPENSER/TRASH RECEPTACLE
- 16 RECESSED TOWEL DISPENSER
- 17 TILE FLOORING
- 18 COLORED CONCRETE PAVING
- 19 SINK (AT 34" AFF MAXIMUM)
- 20 TV WITH COMPUTER INTERFACE
- 21 VINYL COVE WALL BASE
- 22 BABY CHANGING STATION
- 23 SANITARY NAPKIN DISPENSER

LANDSCAPE PLAN:

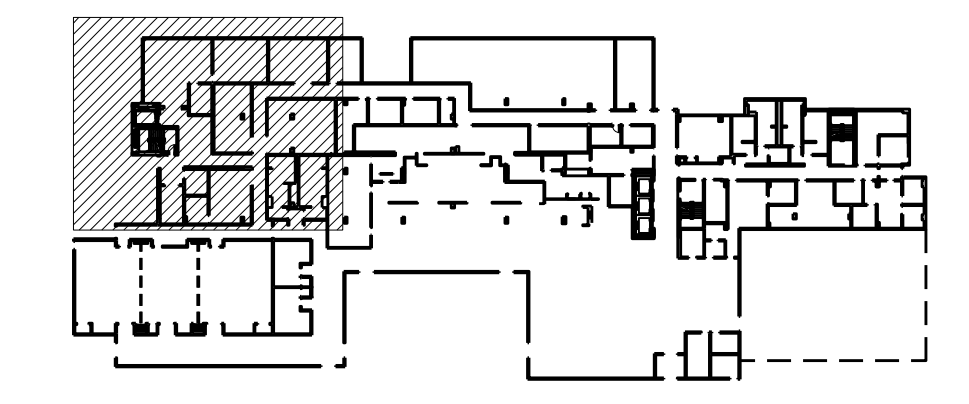

LEFT BOH ENLARGED PLAN

ASSUMED NORTH

SCALE 1/4"=1'-0"

1

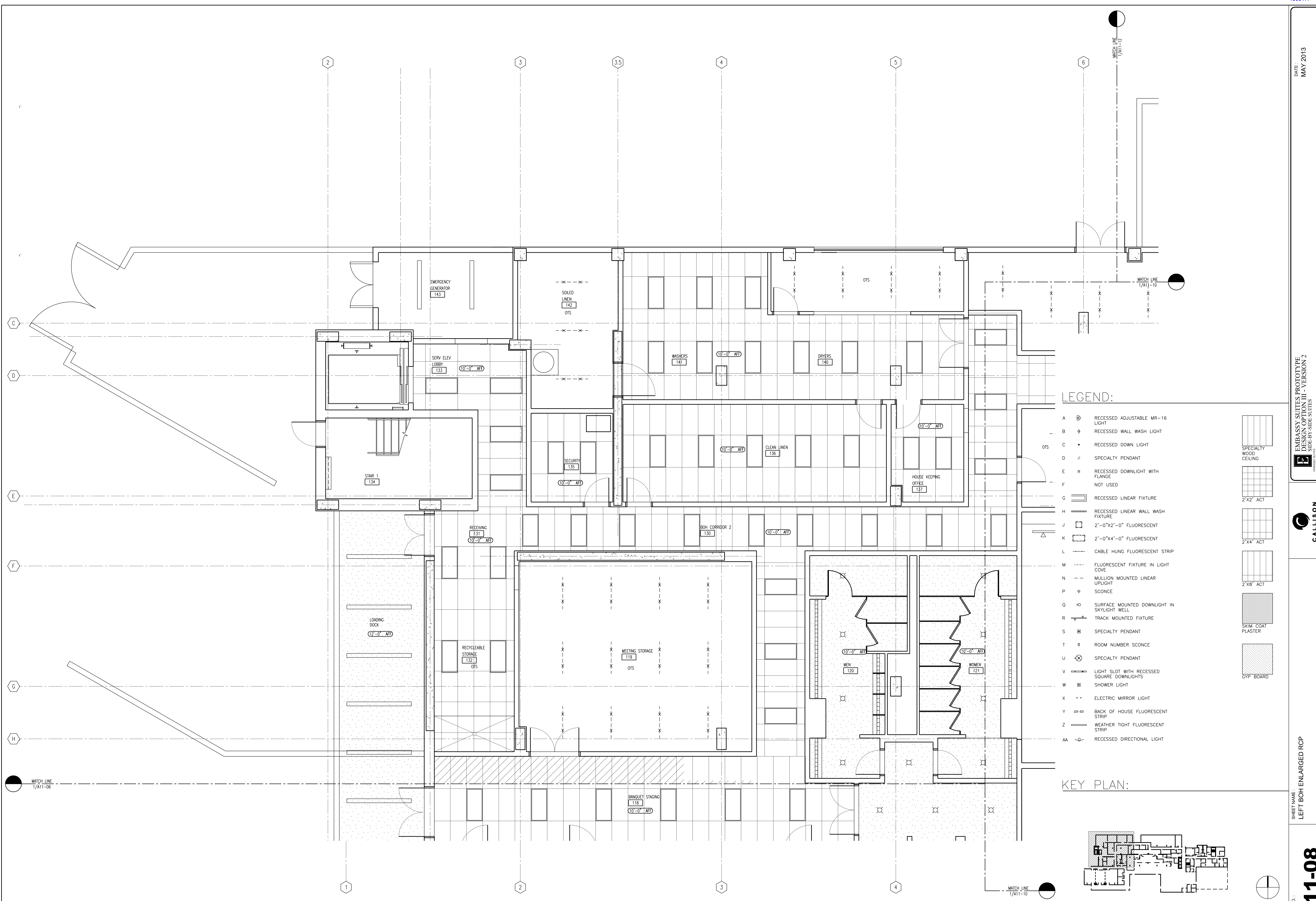

LEGEND:

- A RECESSED ADJUSTABLE MR-16 LIGHT
- B RECESSED WALL WASH LIGHT
- C RECESSED DOWN LIGHT
- D SPECIALTY PENDANT
- E RECESSED DOWNLIGHT WITH FLANGE
- F NOT USED
- G RECESSED LINEAR FIXTURE
- H RECESSED LINEAR WALL WASH FIXTURE
- J 2'-0"x2'-0" FLUORESCENT
- K 2'-0"x4'-0" FLUORESCENT
- L CABLE HUNG FLUORESCENT STRIP
- M FLUORESCENT FIXTURE IN LIGHT COVE
- N MULLION MOUNTED LINEAR UPLIGHT
- P SCONCE
- Q SURFACE MOUNTED DOWNLIGHT IN SKYLIGHT WELL
- R TRACK MOUNTED FIXTURE
- S SPECIALTY PENDANT
- T ROOM NUMBER SCONCE
- U SPECIALTY PENDANT
- V LIGHT SLOT WITH RECESSED SQUARE DOWNLIGHTS
- W SHOWER LIGHT
- X ELECTRIC MIRROR LIGHT
- Y BACK OF HOUSE FLUORESCENT STRIP
- Z WEATHER TIGHT FLUORESCENT STRIP
- AA RECESSED DIRECTIONAL LIGHT

- SPECIALTY WOOD CEILING
- 2'x2' ACT
- 2'x4' ACT
- 2'x8' ACT
- SKIM COAT PLASTER
- GYP BOARD

KEY PLAN:

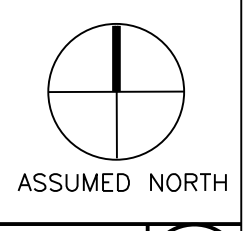
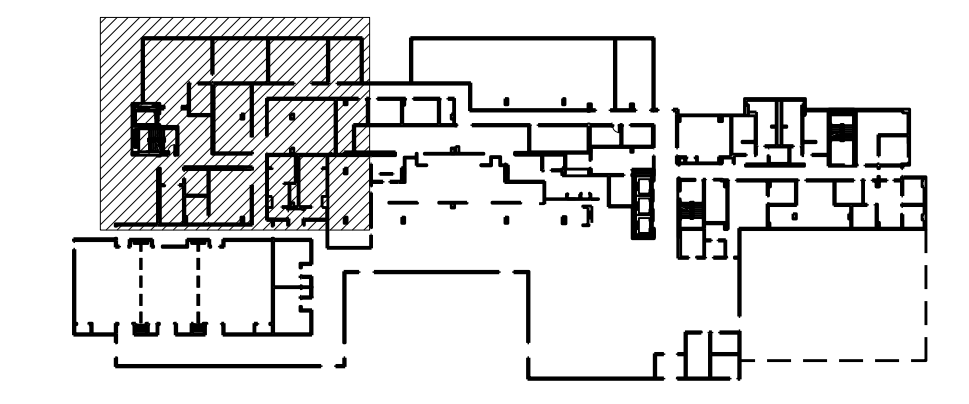

LEFT BOH ENLARGED RCP

SCALE: 1/4"=1'-0"

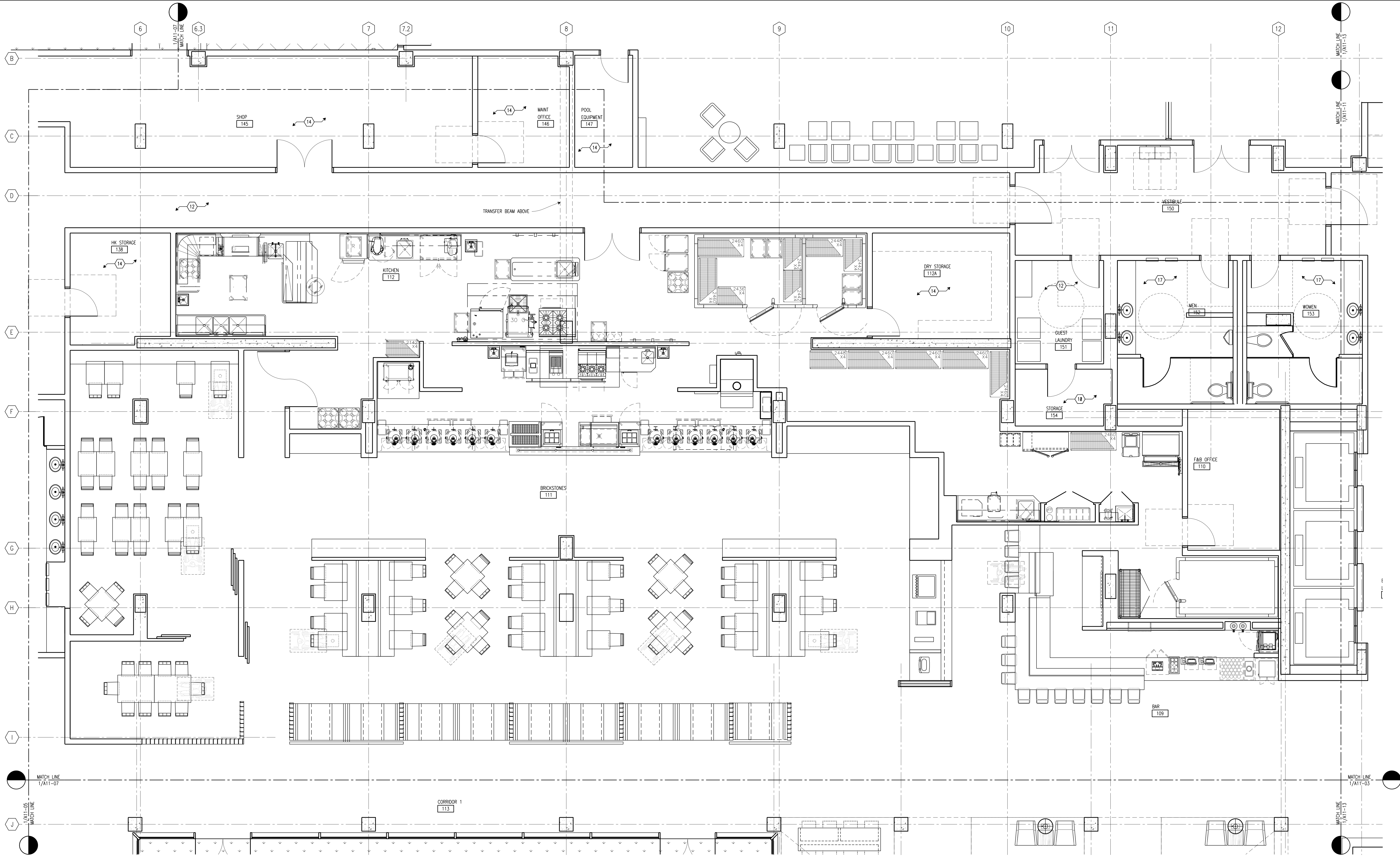

KEY NOTES:

- | | | |
|--|---|------------------------------|
| ① INSET WALK-OFF MAT | ⑨ OPERABLE PARTITION SYSTEM | ⑰ TILE FLOORING |
| ② SIGNATURE EMBASSY SUITES WATER FEATURE | ⑩ 8" WOOD BASE
4" WOOD CHAIR RAIL
TYPE II WALLCOVERING BELOW & ABOVE CHAIR RAIL | ⑱ COLORED CONCRETE PAVING |
| ③ CONNECTIVITY ZONE | ⑪ DRINKING FOUNTAIN | ⑲ SINK (AT 34" AFF MAXIMUM) |
| ④ CARPET OVER PAD | ⑫ VINYL COMPOSITION TILE | ⑳ TV WITH COMPUTER INTERFACE |
| ⑤ POLISHED STONE TOP & SPLASHES COUNTER OVER WOOD BASE CABINET | ⑬ CARD READER | ㉑ VINYL COVE WALL BASE |
| ⑥ OPERABLE PARTITION CLOSET/PANTRY | ⑭ SEALED CONCRETE | ㉒ BABY CHANGING STATION |
| ⑦ UNDERCOUNTER REFRIGERATOR | ⑮ RECESSED TOWEL DISPENSER/TRASH RECEPTACLE | ㉓ SANITARY NAPKIN DISPENSER |
| ⑧ PRESENTATION DISPLAY RAIL | ⑯ RECESSED TOWEL DISPENSER | ㉔ LANDSCAPING |

PLAN ACCESSIBILITY NOTES:

1. PROVIDE CLEAR ACCESS TO ICE VENDING MACHINES INCLUDING TURNING SPACE AND CLEAR FLOOR SPACE FOR FORWARD OR PARALLEL APPROACH TO THE MACHINES. MACHINES PROVIDED BY THE OWNER OR CONTRACTOR MUST MEET REACH RANGE REQUIREMENTS FOR OPERABLE PARTS.

KEY PLAN:

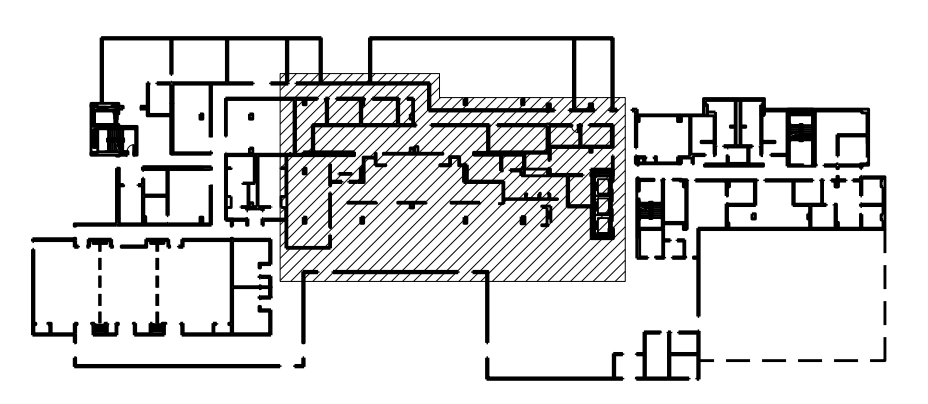

BRICKSTONES ENLARGED PLAN

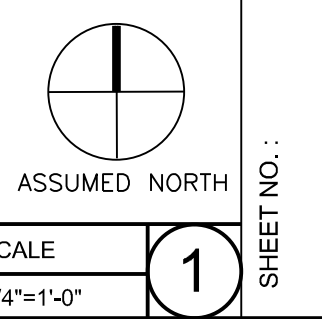

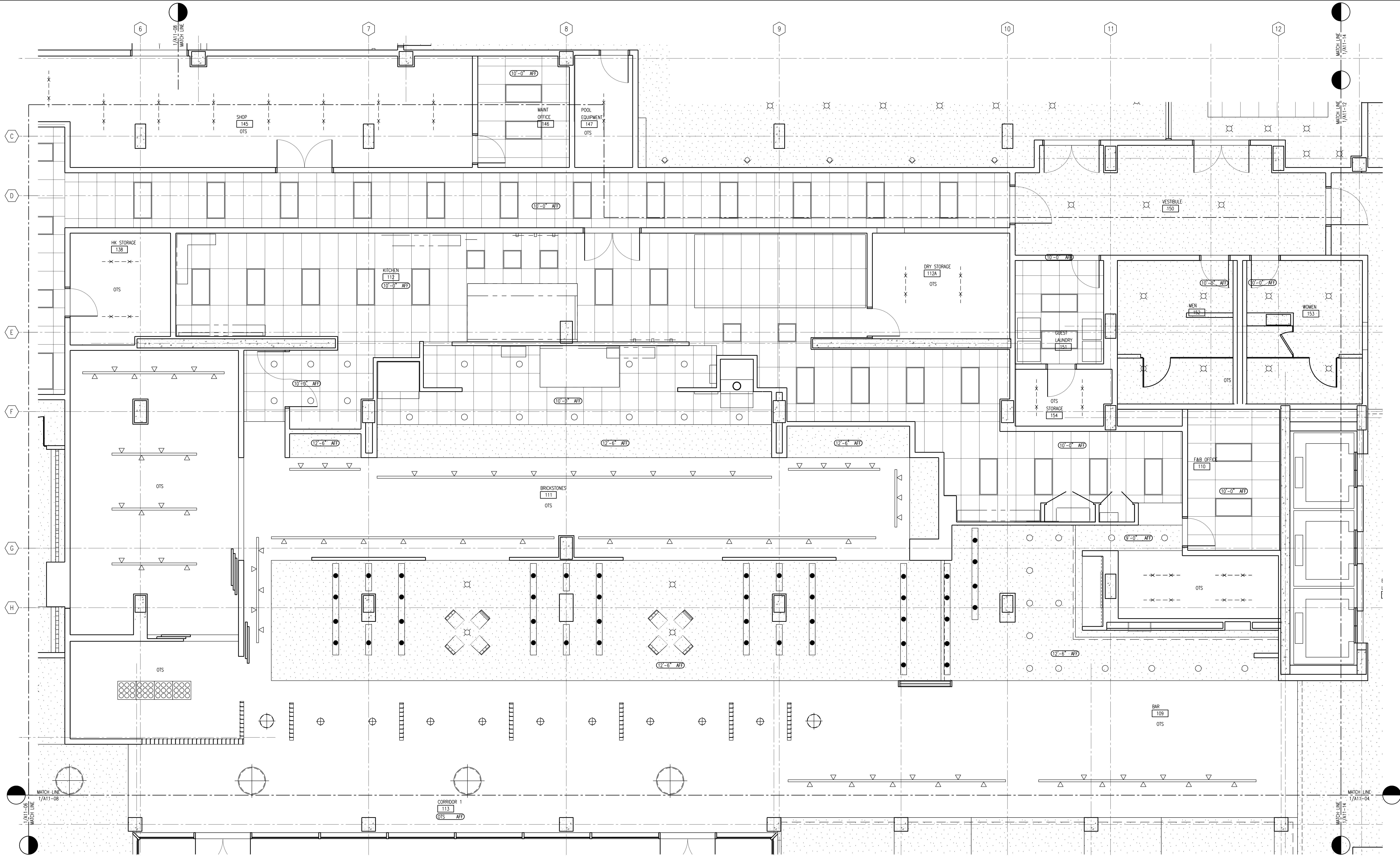

LEGEND:

- A RECESSED ADJUSTABLE MR-16 LIGHT
- B RECESSED WALL WASH LIGHT
- C RECESSED DOWN LIGHT
- D SPECIALTY PENDANT
- E RECESSED DOWNLIGHT WITH FLANGE
- F NOT USED
- G RECESSED LINEAR FIXTURE
- H RECESSED LINEAR WALL WASH FIXTURE

- J 2'-0" X 2'-0" FLUORESCENT
- K 2'-0" X 4'-0" FLUORESCENT
- L CABLE HUNG FLUORESCENT STRIP
- M FLUORESCENT FIXTURE IN LIGHT COVE
- N MULLION MOUNTED LINEAR UPLIGHT
- P SCONCE
- Q SURFACE MOUNTED DOWNLIGHT IN SKYLIGHT WELL
- R TRACK MOUNTED FIXTURE

- S SPECIALTY PENDANT
- T ROOM NUMBER SCONCE
- U SPECIALTY PENDANT
- V LIGHT SLOT WITH RECESSED SQUARE DOWNLIGHTS
- W SHOWER LIGHT
- X ELECTRIC MIRROR LIGHT
- Y BACK OF HOUSE FLUORESCENT STRIP
- Z WEATHER TIGHT FLUORESCENT STRIP
- AA RECESSED DIRECTIONAL LIGHT

- SPECIALTY WOOD CEILING
- 2'X4' ACT
- 2'X2' ACT
- 2'X8' ACT
- SKIM COAT PLASTER
- GYP BOARD

KEY PLAN:

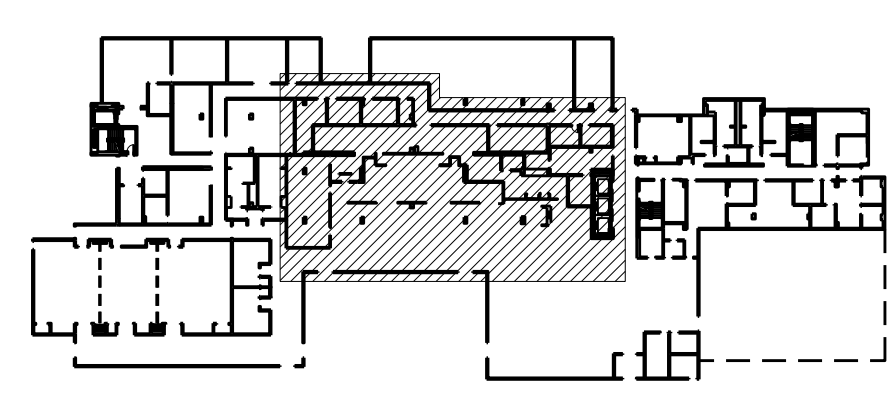

BRICKSTONES ENLARGED RCP

SCALE 1/4"=1'-0"

1

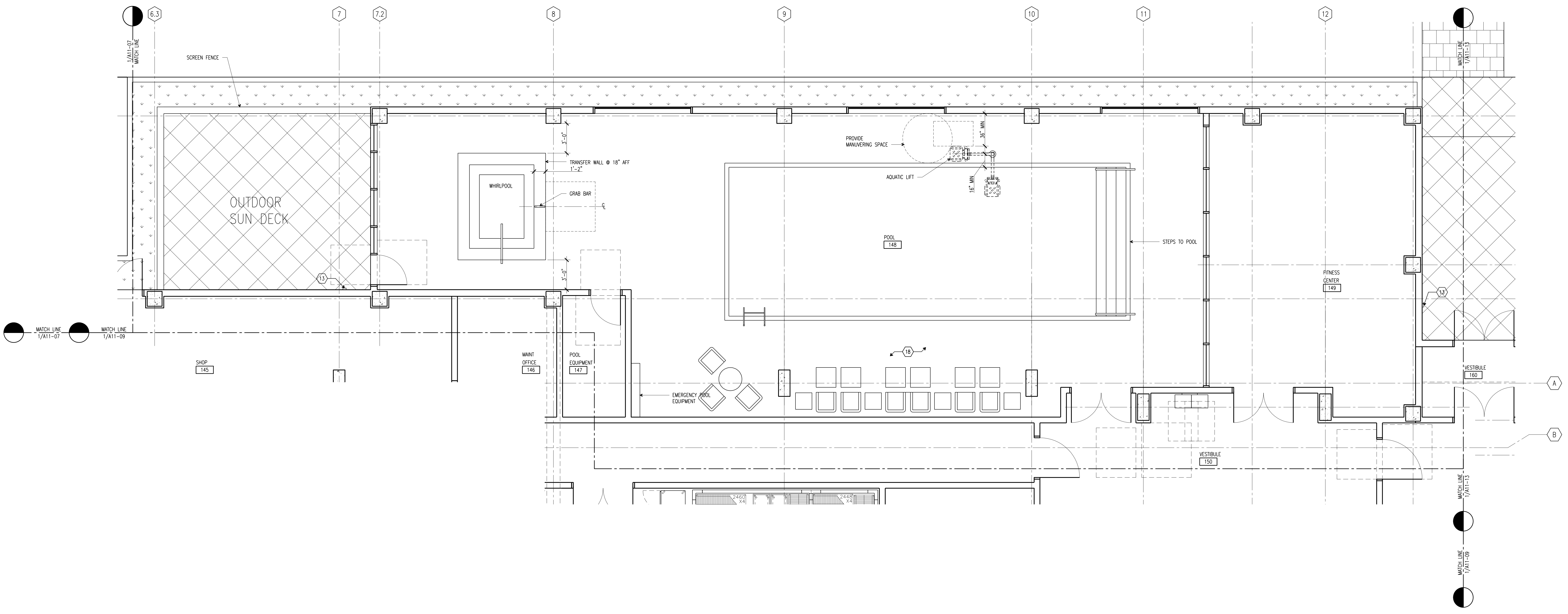

KEY NOTES:

- | | | |
|--|---|------------------------------|
| ① INSET WALK-OFF MAT | ⑨ OPERABLE PARTITION SYSTEM | ⑰ TILE FLOORING |
| ② SIGNATURE EMBASSY SUITES WATER FEATURE | ⑩ 8" WOOD BASE
4" WOOD CHAIR RAIL
TYPE II WALLCOVERING BELOW & ABOVE CHAIR RAIL | ⑱ COLORED CONCRETE PAVING |
| ③ CONNECTIVITY ZONE | ⑪ DRINKING FOUNTAIN | ⑲ SINK (AT 34" AFF MAXIMUM) |
| ④ CARPET OVER PAD | ⑫ VINYL COMPOSITION TILE | ⑳ TV WITH COMPUTER INTERFACE |
| ⑤ POLISHED STONE TOP & SPLASHES COUNTER OVER WOOD BASE CABINET | ⑬ CARD READER | ㉑ VINYL COVE WALL BASE |
| ⑥ OPERABLE PARTITION CLOSET/PANTRY | ⑭ SEALED CONCRETE | ㉒ BABY CHANGING STATION |
| ⑦ UNDERCOUNTER REFRIGERATOR | ⑮ RECESSED TOWEL DISPENSER/TRASH RECEPTACLE | ㉓ SANITARY NAPKIN DISPENSER |
| ⑧ PRESENTATION DISPLAY RAIL | ⑯ RECESSED TOWEL DISPENSER | ㉔ LANDSCAPING |

PLAN ACCESSIBILITY NOTES:

- EXERCISE MACHINE SELECTIONS AND LAYOUT WILL VARY BY SITE. ONE OF EACH TYPE OF EXERCISE MACHINE WITHIN THE FITNESS CENTER SHALL BE PROVIDED WITH CLEAR FLOOR SPACE PER THE 2010 ADA STANDARDS.
- SWIMMING POOLS AND WHIRL POOLS MUST BE PROVIDED WITH AN ACCESSIBLE MEANS OF ENTRY PER THE 2010 ADA STANDARDS. MEANS OF ENTRY WILL VARY BY PROJECT. ARCHITECT OF RECORD IS RESPONSIBLE FOR DESIGNING AND DOCUMENTING COMPLIANT MEANS OF ACCESS. USE OF A POOL LIFT IS ALLOWABLE AS ONE MEANS OF ACCESS. LIFTS SHOULD BE LOCATED ON AN ACCESSIBLE ROUTE, LOCATED WHERE THE WATER IS A MAXIMUM 48" DEEP AND IS PROVIDED WITH A CLEAR FLOOR SPACE ADJACENT TO THE SEAT. IF THE POOL WALL EXCEEDS 300 LINEAL FEET, PROVIDE TWO ACCESSIBLE MEANS OF ENTRY. SEE THE HILTON ACCESSIBILITY DESIGN GUIDE (HADG) FOR ADDITIONAL INFORMATION AND ACCESSIBILITY DETAILS.

KEY PLAN:



RECREATION ENLARGED PLAN

ASSUMED NORTH

SCALE 1/4"=1'-0"

1

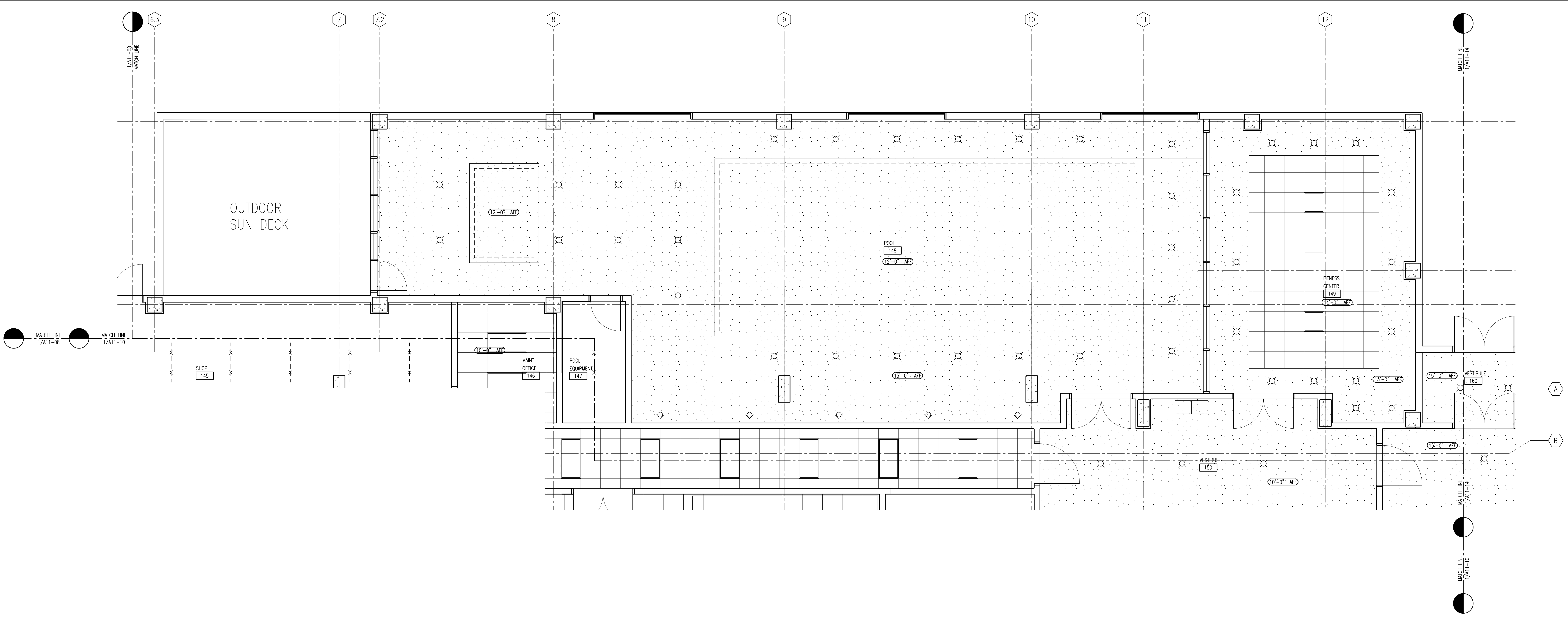

LEGEND:

- A RECESSED ADJUSTABLE MR-16 LIGHT
- B RECESSED WALL WASH LIGHT
- C RECESSED DOWN LIGHT
- D SPECIALTY PENDANT
- E RECESSED DOWNLIGHT WITH FLANGE
- F NOT USED
- G RECESSED LINEAR FIXTURE
- H RECESSED LINEAR WALL WASH FIXTURE

- J 2'-0" X 2'-0" FLUORESCENT
- K 2'-0" X 4'-0" FLUORESCENT
- L CABLE HUNG FLUORESCENT STRIP
- M FLUORESCENT FIXTURE IN LIGHT COVE
- N MULLION MOUNTED LINEAR UPLIGHT
- P SCONCE
- Q SURFACE MOUNTED DOWNLIGHT IN SKYLIGHT WELL
- R TRACK MOUNTED FIXTURE

- S SPECIALTY PENDANT
- T ROOM NUMBER SCONCE
- U SPECIALTY PENDANT
- V LIGHT SLOT WITH RECESSED SQUARE DOWNLIGHTS
- W SHOWER LIGHT
- X ELECTRIC MIRROR LIGHT
- Y BACK OF HOUSE FLUORESCENT STRIP
- Z WEATHER TIGHT FLUORESCENT STRIP
- AA RECESSED DIRECTIONAL LIGHT

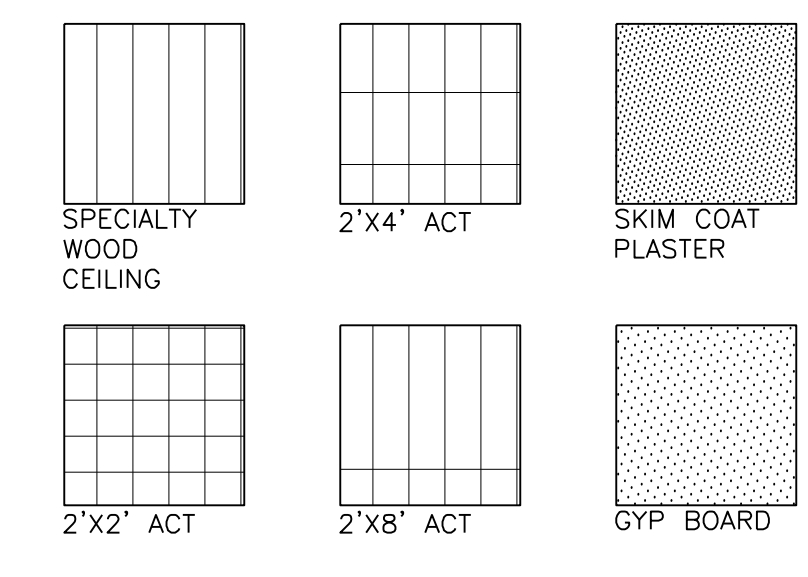

KEY PLAN:

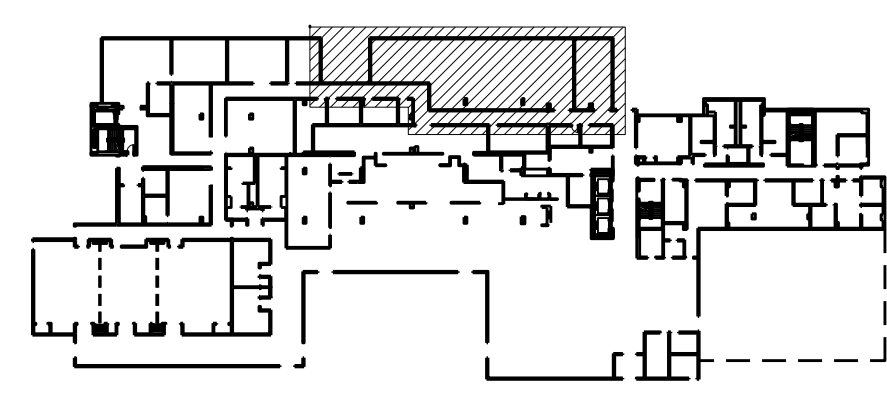

RECREATION ENLARGED RCP

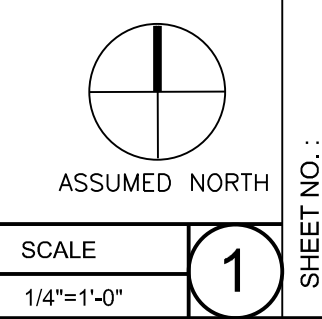

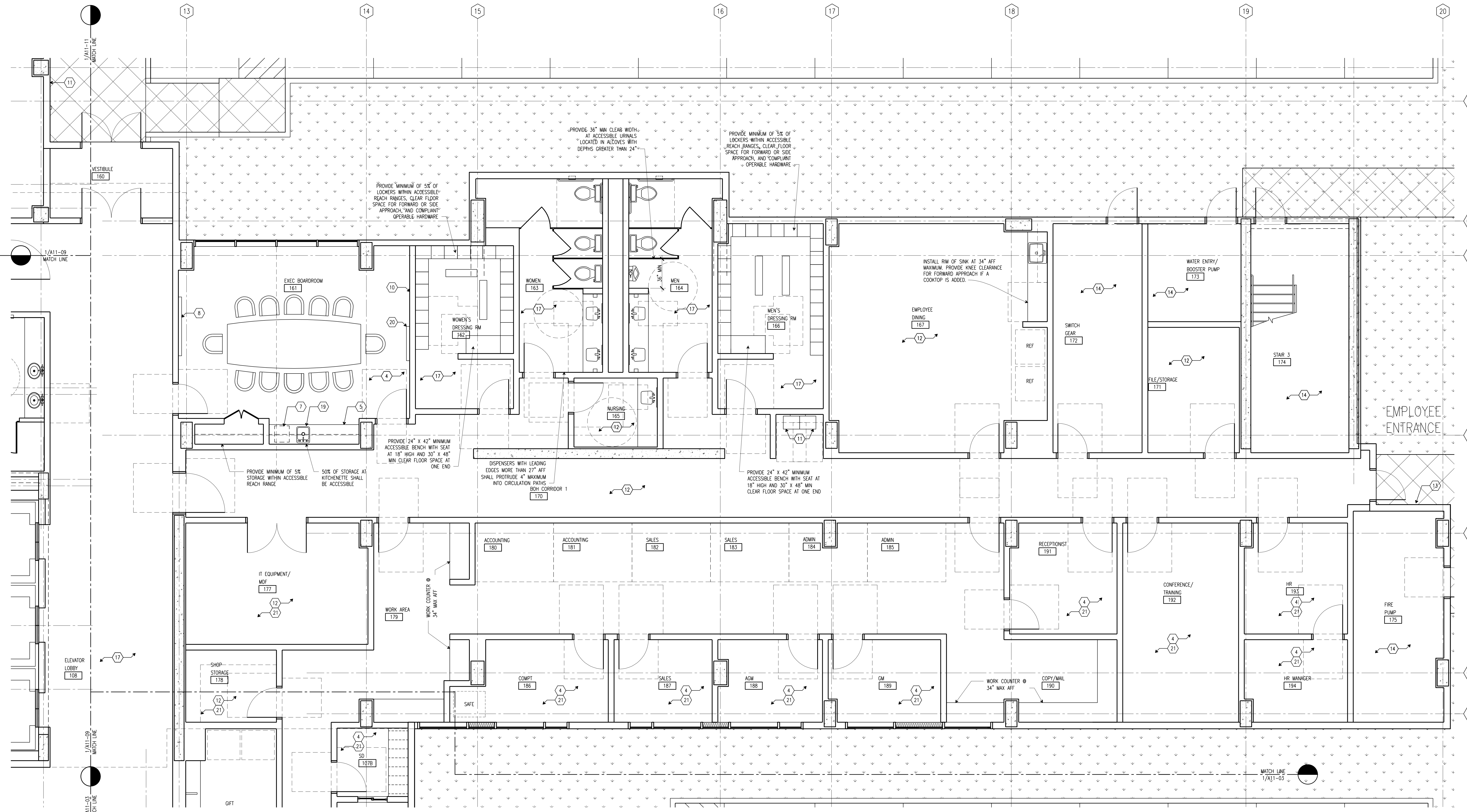

KEY NOTES:

- ① INSET WALK-OFF MAT
- ② SIGNATURE EMBASSY SUITES WATER FEATURE
- ③ CONNECTIVITY ZONE
- ④ CARPET OVER PAD
- ⑤ POLISHED STONE TOP & SPLASHES COUNTER OVER WOOD BASE CABINET
- ⑥ OPERABLE PARTITION CLOSET/PANTRY
- ⑦ UNDERCOUNTER REFRIGERATOR
- ⑧ PRESENTATION DISPLAY RAIL
- ⑨ OPERABLE PARTITION SYSTEM
- ⑩ 8" WOOD BASE
4" WOOD CHAIR RAIL
TYPE II WALLCOVERING BELOW & ABOVE CHAIR RAIL
- ⑪ DRINKING FOUNTAIN
- ⑫ VINYL COMPOSITION TILE
- ⑬ CARD READER
- ⑭ SEALED CONCRETE
- ⑮ RECESSED TOWEL DISPENSER/TRASH RECEPTACLE
- ⑯ RECESSED TOWEL DISPENSER
- ⑰ TILE FLOORING
- ⑱ COLORED CONCRETE PAVING
- ⑲ SINK (AT 34" AFF MAXIMUM)
- ⑳ TV WITH COMPUTER INTERFACE
- ㉑ VINYL COVE WALL BASE
- ㉒ BABY CHANGING STATION
- ㉓ SANITARY NAPKIN DISPENSER
- ㉔ LANDSCAPING

PLAN ACCESSIBILITY NOTES:

1. DRESSING/LOCKER ROOMS ARE TO BE ACCESSIBLE. 5% OF LOCKERS MUST BE WITHIN REACH RANGE AND THEY MUST HAVE FLOOR SPACE WITH MANEUVERING CLEARANCES. BENCHES SERVING THE ACCESSIBLE LOCKERS MUST HAVE CLEAR FLOOR SPACE ADJACENT TO THE BENCH AND MEET ACCESSIBILITY REQUIREMENTS FOR SIZE, HEIGHT AND BACK SUPPORT.

KEY PLAN:

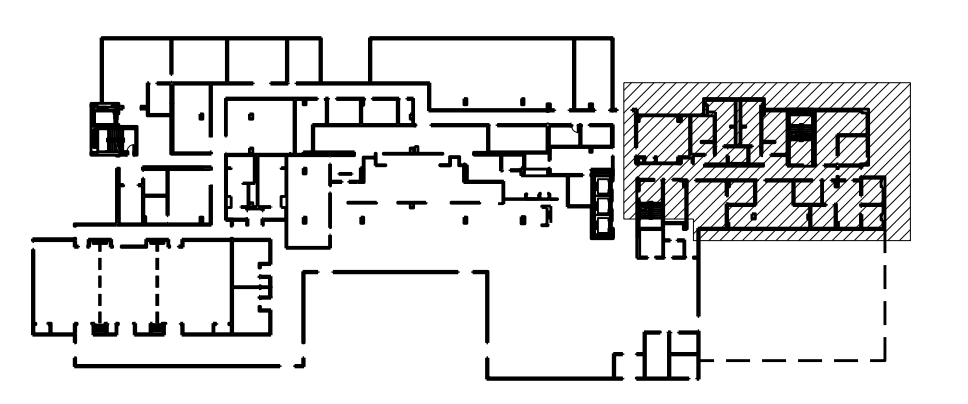

RIGHT BOH ENLARGED PLAN

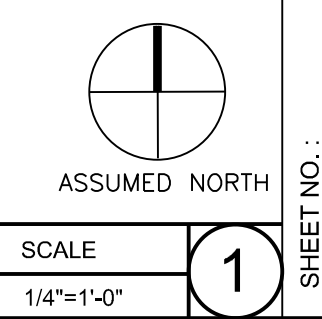

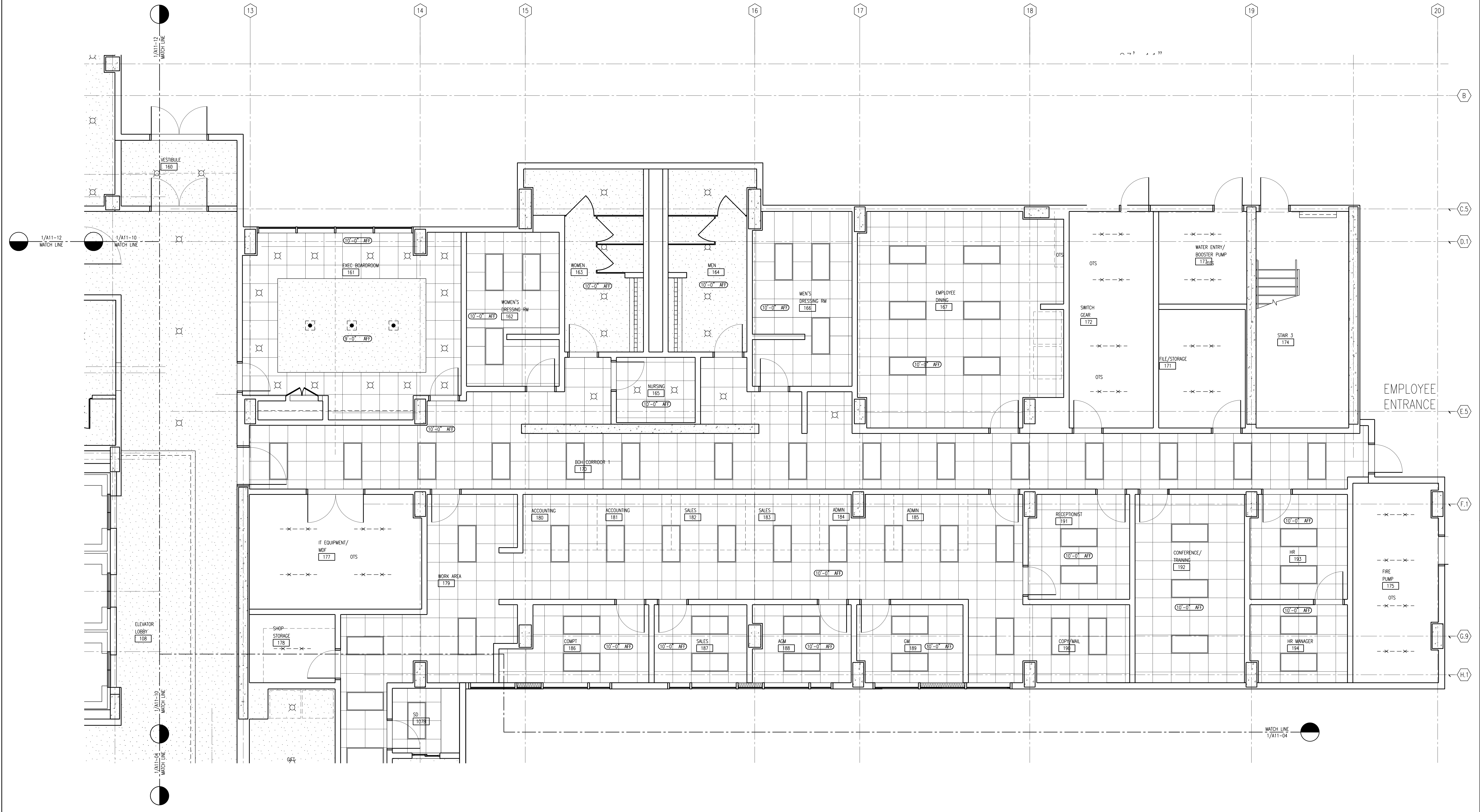

LEGEND:

- | | | | | | | | | |
|---|-----|-----------------------------------|---|-----|--|----|---|--|
| A | ⊗ | RECESSED ADJUSTABLE MR-16 LIGHT | J | □ | 2'-0"X2'-0" FLUORESCENT | S | ⊠ | SPECIALTY PENDANT |
| B | ⊕ | RECESSED WALL WASH LIGHT | K | □ | 2'-0"X4'-0" FLUORESCENT | T | ⊕ | ROOM NUMBER SCENCE |
| C | • | RECESSED DOWN LIGHT | L | --- | CABLE HUNG FLUORESCENT STRIP | U | ⊗ | SPECIALTY PENDANT |
| D | ⊖ | SPECIALTY PENDANT | M | --- | FLUORESCENT FIXTURE IN LIGHT COVE | V | ⊠ | LIGHT SLOT WITH RECESSED SQUARE DOWNLIGHTS |
| E | ⊠ | RECESSED DOWNLIGHT WITH FLANGE | N | --- | MULLION MOUNTED LINEAR UPLIGHT | W | ⊠ | SHOWER LIGHT |
| F | --- | NOT USED | P | ⊕ | SCENCE | X | ⊠ | ELECTRIC MIRROR LIGHT |
| G | ▬ | RECESSED LINEAR FIXTURE | Q | ⊙ | SURFACE MOUNTED DOWNLIGHT IN SKYLIGHT WELL | Y | ⊠ | BACK OF HOUSE FLUORESCENT STRIP |
| H | ▬ | RECESSED LINEAR WALL WASH FIXTURE | R | ⊠ | TRACK MOUNTED FIXTURE | Z | ▬ | WEATHER TIGHT FLUORESCENT STRIP |
| | | | | | | AA | ⊠ | RECESSED DIRECTIONAL LIGHT |

KEY PLAN:

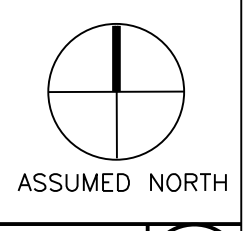
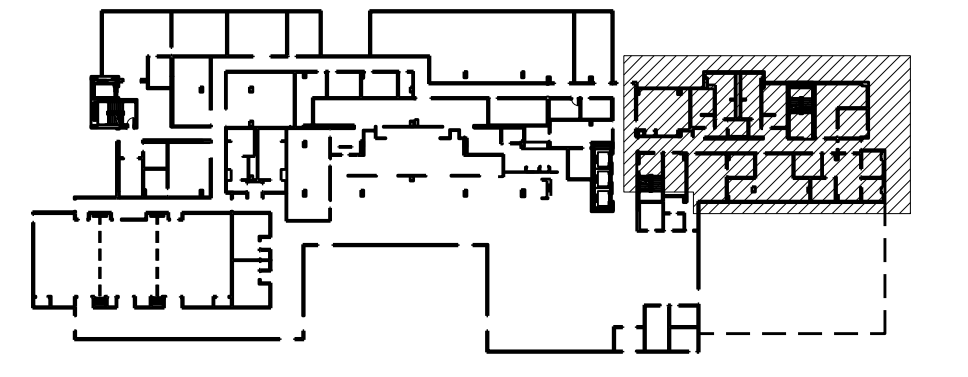

RIGHT BOH ENLARGED RCP

SCALE 1/4"=1'-0"

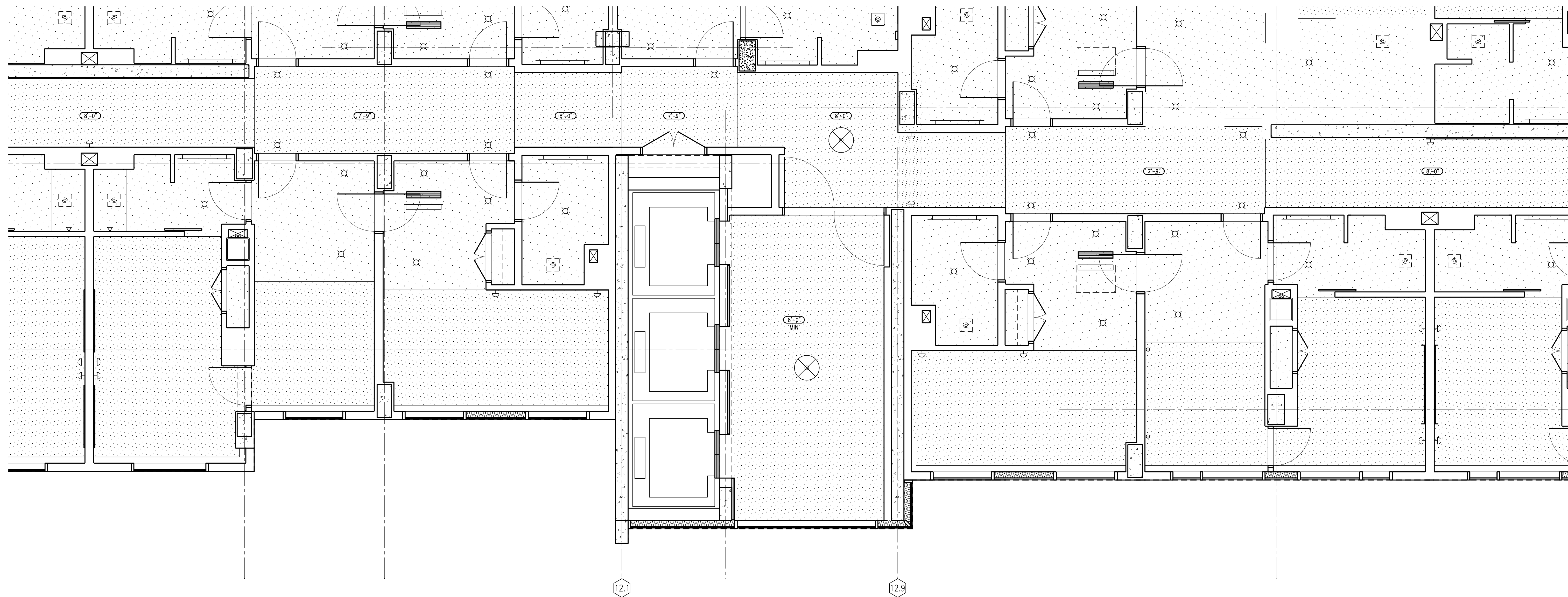

TYPICAL CORRIDOR AND ELEVATOR LOBBY RCP

SCALE 1/4"=1'-0" 2

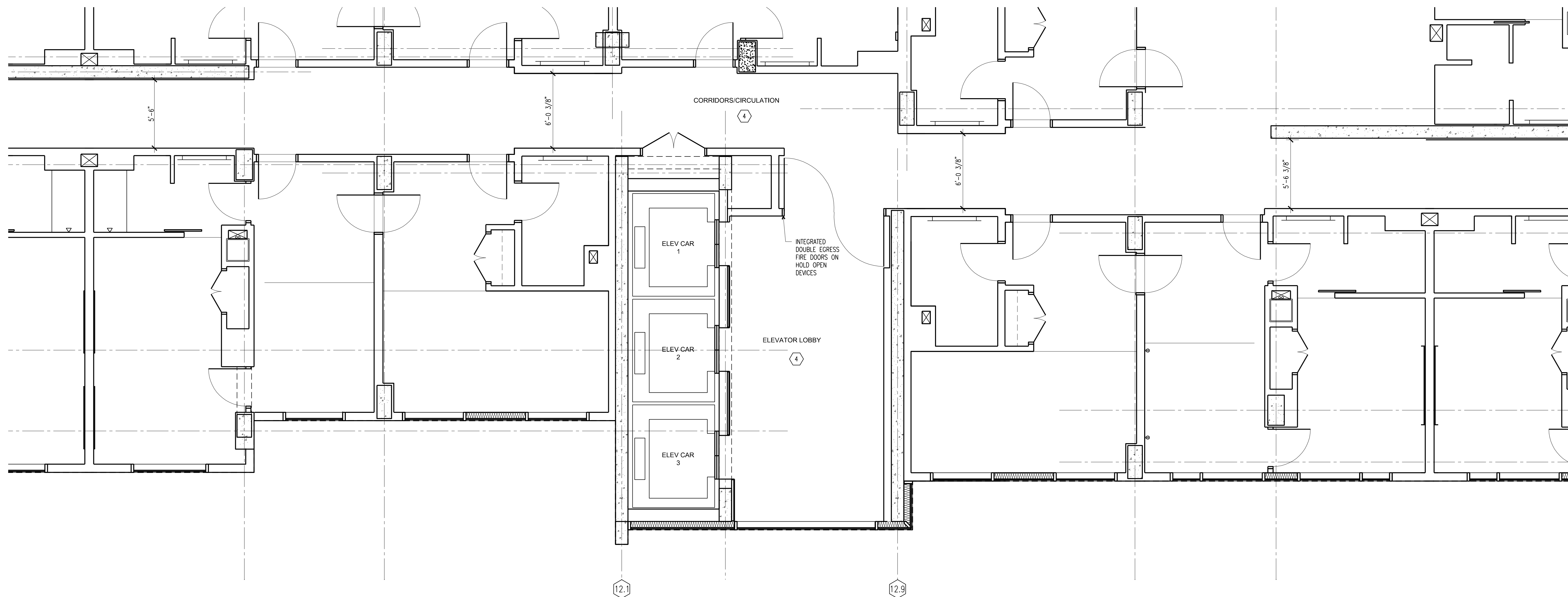

TYPICAL CORRIDOR AND ELEVATOR LOBBY PLAN

SCALE 1/4"=1'-0" 1

LEGEND:

- A RECESSED ADJUSTABLE MR-16 LIGHT
 - B RECESSED WALL WASH LIGHT
 - C RECESSED DOWN LIGHT
 - D SPECIALTY PENDANT
 - E RECESSED DOWNLIGHT WITH FLANGE
 - F NOT USED
 - G RECESSED LINEAR FIXTURE
 - H RECESSED LINEAR WALL WASH FIXTURE
 - J 2'-0"x2'-0" FLUORESCENT
 - K 2'-0"x4'-0" FLUORESCENT
 - L CABLE HUNG FLUORESCENT STRIP
 - M FLUORESCENT FIXTURE IN LIGHT COVE
 - N MULLION MOUNTED LINEAR UPLIGHT
 - P SCONCE
 - Q SURFACE MOUNTED DOWNLIGHT IN SKYLIGHT WELL
 - R TRACK MOUNTED FIXTURE
 - S SPECIALTY PENDANT
 - T ROOM NUMBER SCONCE
 - U SPECIALTY PENDANT
 - V LIGHT SLOT WITH RECESSED SQUARE DOWNLIGHTS
 - W SHOWER LIGHT
 - X ELECTRIC MIRROR LIGHT
 - Y BACK OF HOUSE FLUORESCENT STRIP
 - Z WEATHER TIGHT FLUORESCENT STRIP
 - AA RECESSED DIRECTIONAL LIGHT
- SPECIALTY WOOD CEILING
 - 2'X2' ACT
 - 2'X4' ACT
 - 2'X8' ACT
 - SKIM COAT PLASTER
 - GYP BOARD

KEY NOTES:

- 1 INSET WALK-OFF MAT
- 2 SIGNATURE EMBASSY SUITES WATER FEATURE
- 3 CONNECTIVITY ZONE
- 4 CARPET OVER PAD
- 5 POLISHED STONE TOP & SPLASHES COUNTER OVER WOOD BASE CABINET
- 6 OPERABLE PARTITION CLOSET/PANT
- 7 UNDERCOUNTER REFRIGERATOR
- 8 PRESENTATION DISPLAY RAIL
- 9 OPERABLE PARTITION SYSTEM
- 10 8" WOOD BASE
4" WOOD CHAIR RAIL
TYPE II WALLCOVERING BELOW & ABOVE CHAIR RAIL
- 11 DRINKING FOUNTAIN
- 12 VINYL COMPOSITION TILE
- 13 CARD READER
- 14 SEALED CONCRETE
- 15 RECESSED TOWEL DISPENSER/TRASH RECEPTACLE
- 16 RECESSED TOWEL DISPENSER
- 17 TILE FLOORING
- 18 COLORED CONCRETE PAWING
- 19 SINK (AT 34" AFF MAXIMUM)
- 20 TV WITH COMPUTER INTERFACE
- 21 VINYL COVE WALL BASE
- 22 BABY CHANGING STATION
- 23 SANITARY NAPKIN DISPENSER
- 24 LANDSCAPING

PLAN ACCESSIBILITY NOTES:

1. PROVIDE CLEAR ACCESS TO ICE VENDING MACHINES INCLUDING TURNING SPACE AND CLEAR FLOOR SPACE FOR FORWARD OR PARALLEL APPROACH TO THE MACHINES. MACHINES PROVIDED BY THE OWNER OR CONTRACTOR MUST MEET REACH RANGE REQUIREMENTS FOR OPERABLE PARTS.

KEY PLAN:

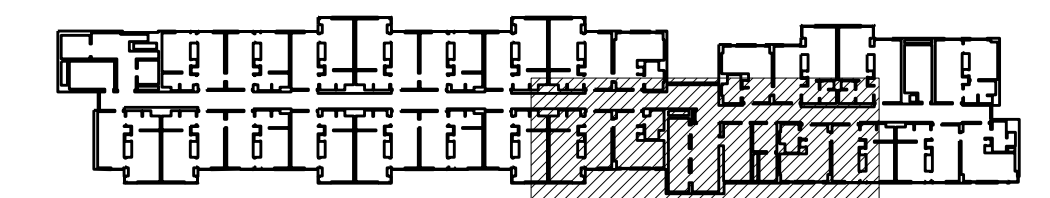

DATE: MAY 2013

EMBASSY SUITES PROTOTYPE DESIGN OPTION III - VERSION 2 SIDE-BY-SIDE SUITES



TYPICAL CORRIDOR AND ELEVATOR LOBBY PLAN AND RCP

A11-19

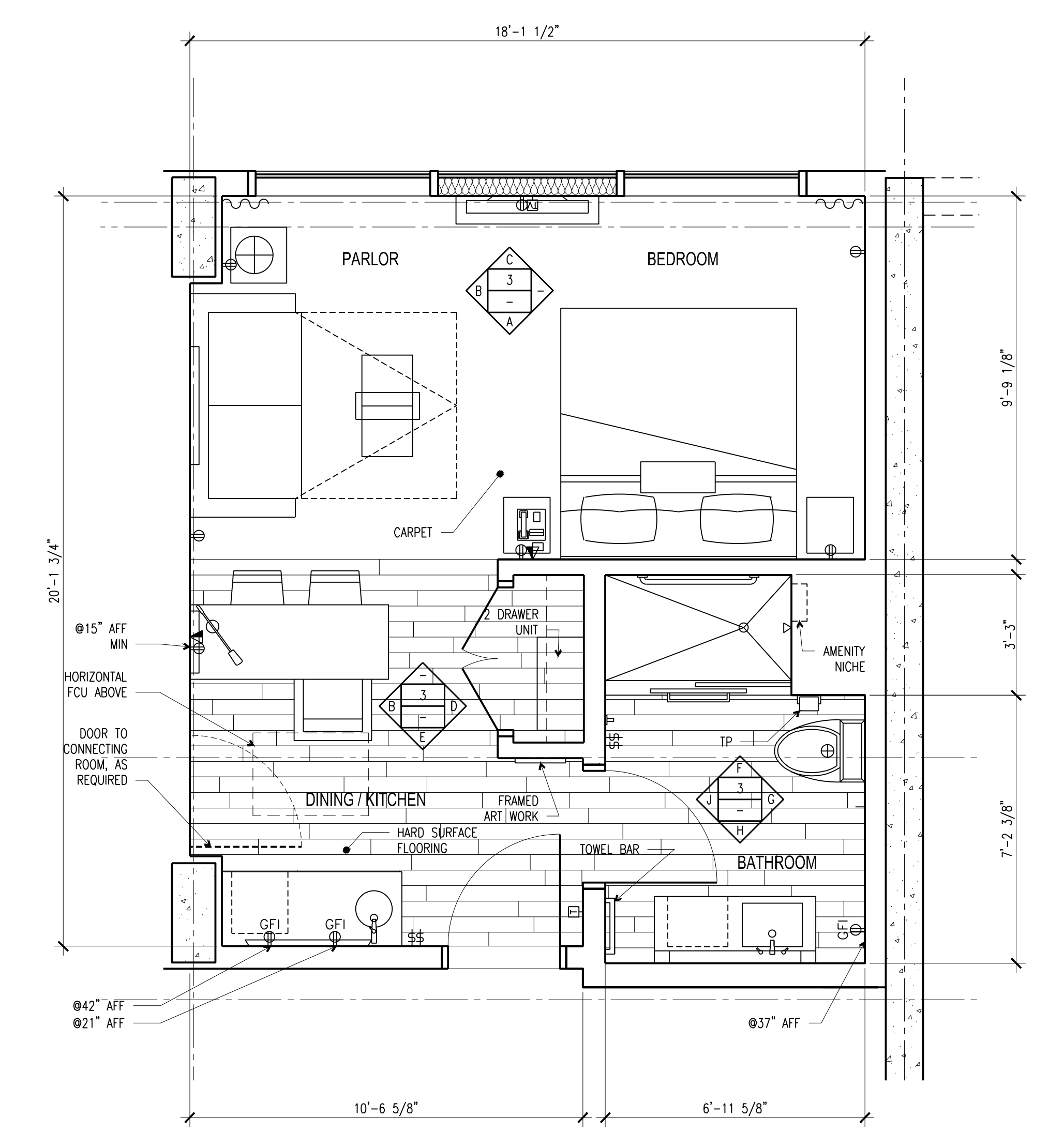
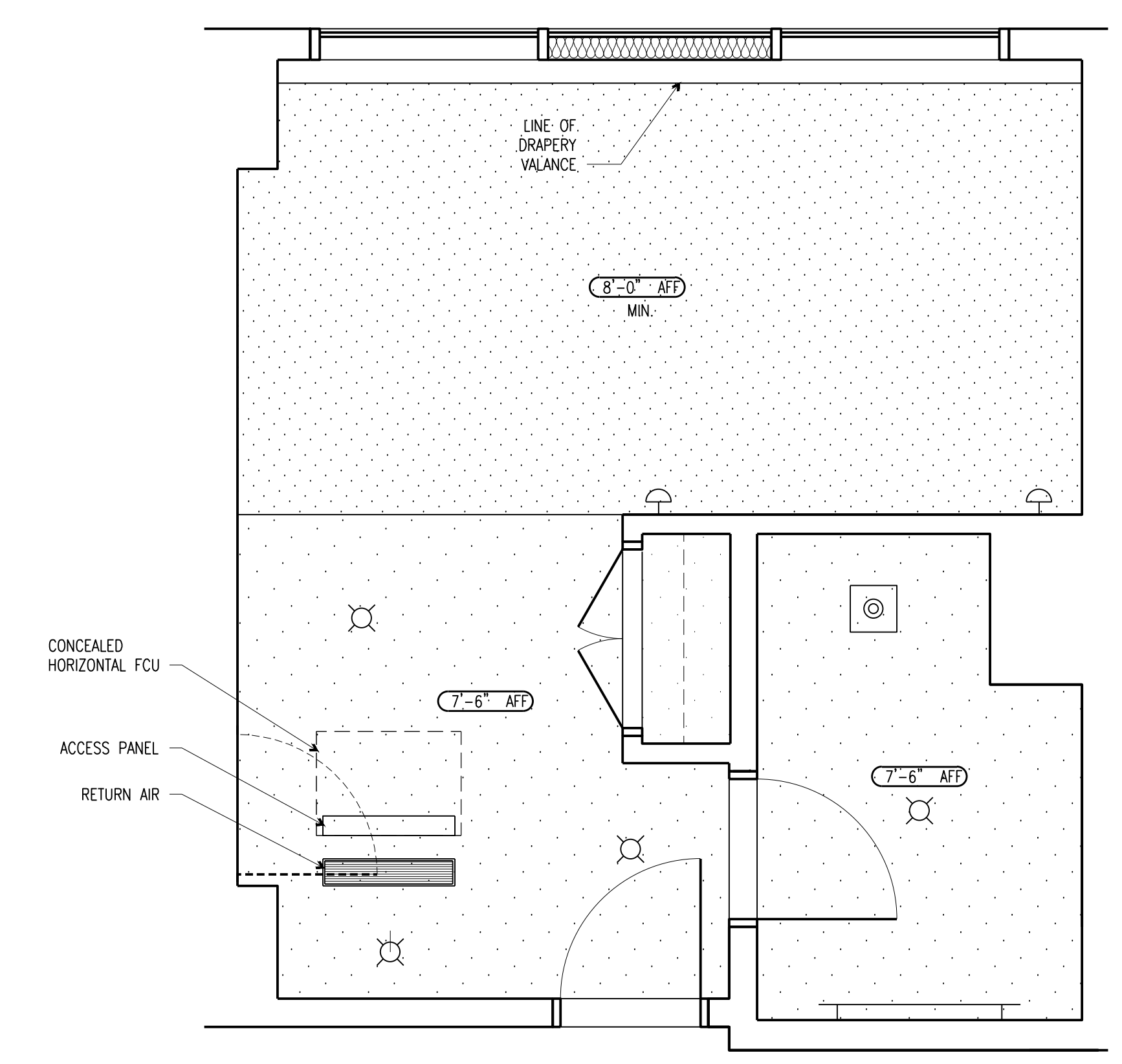
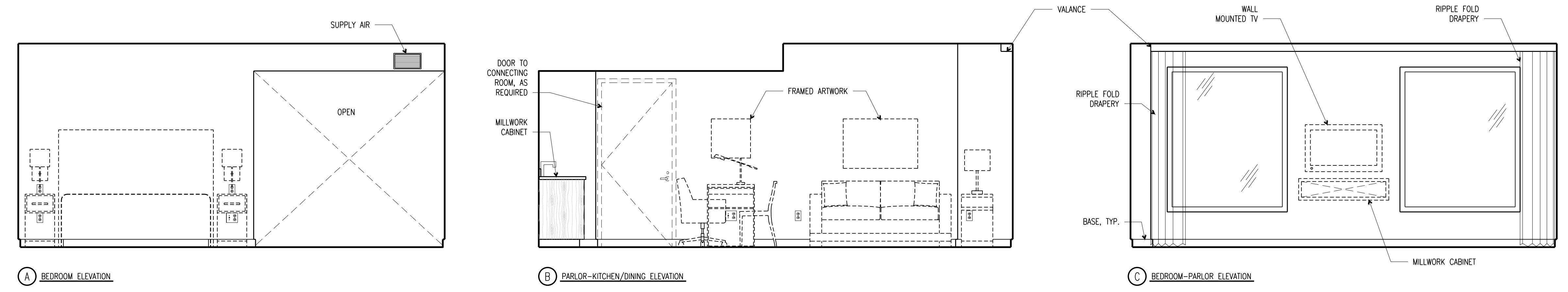
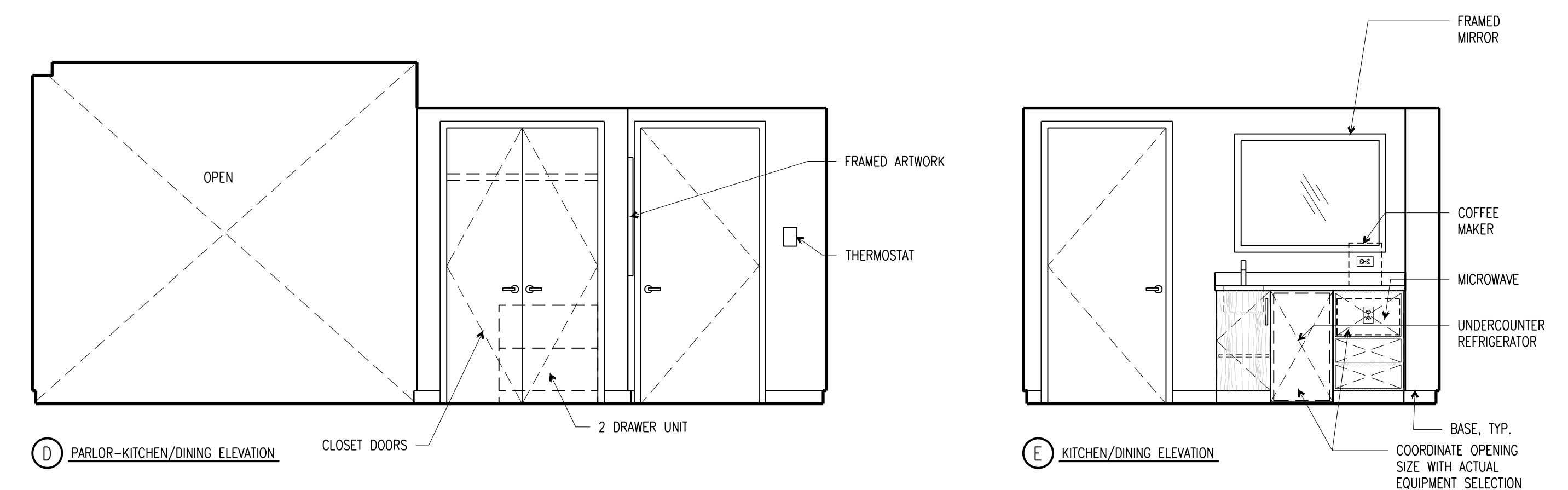
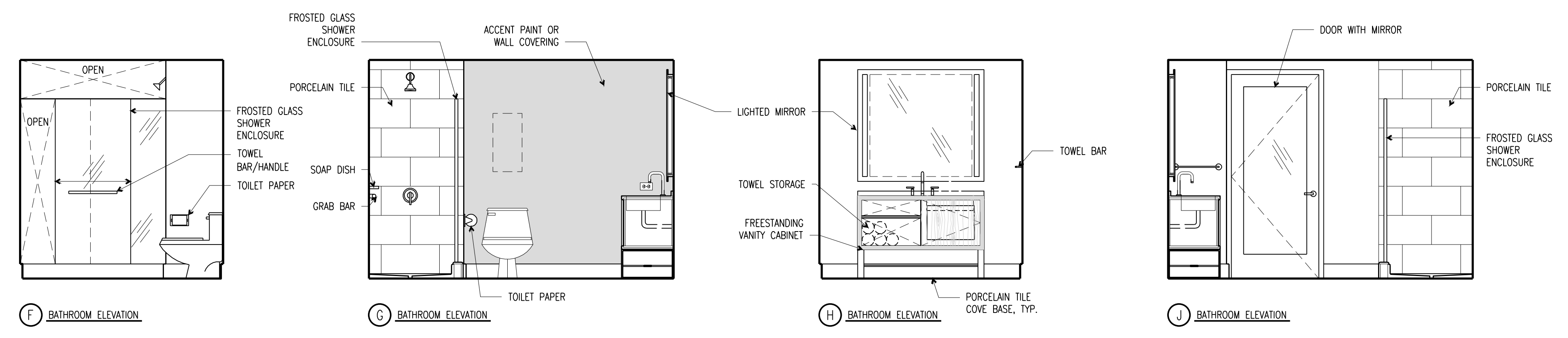

INTERIOR ROOM ELEVATIONS

SCALE: 3/8"=1'-0" **3**

STANDARD ONE-ROOM SUITE PLAN

SCALE: 3/8"=1'-0" **1**

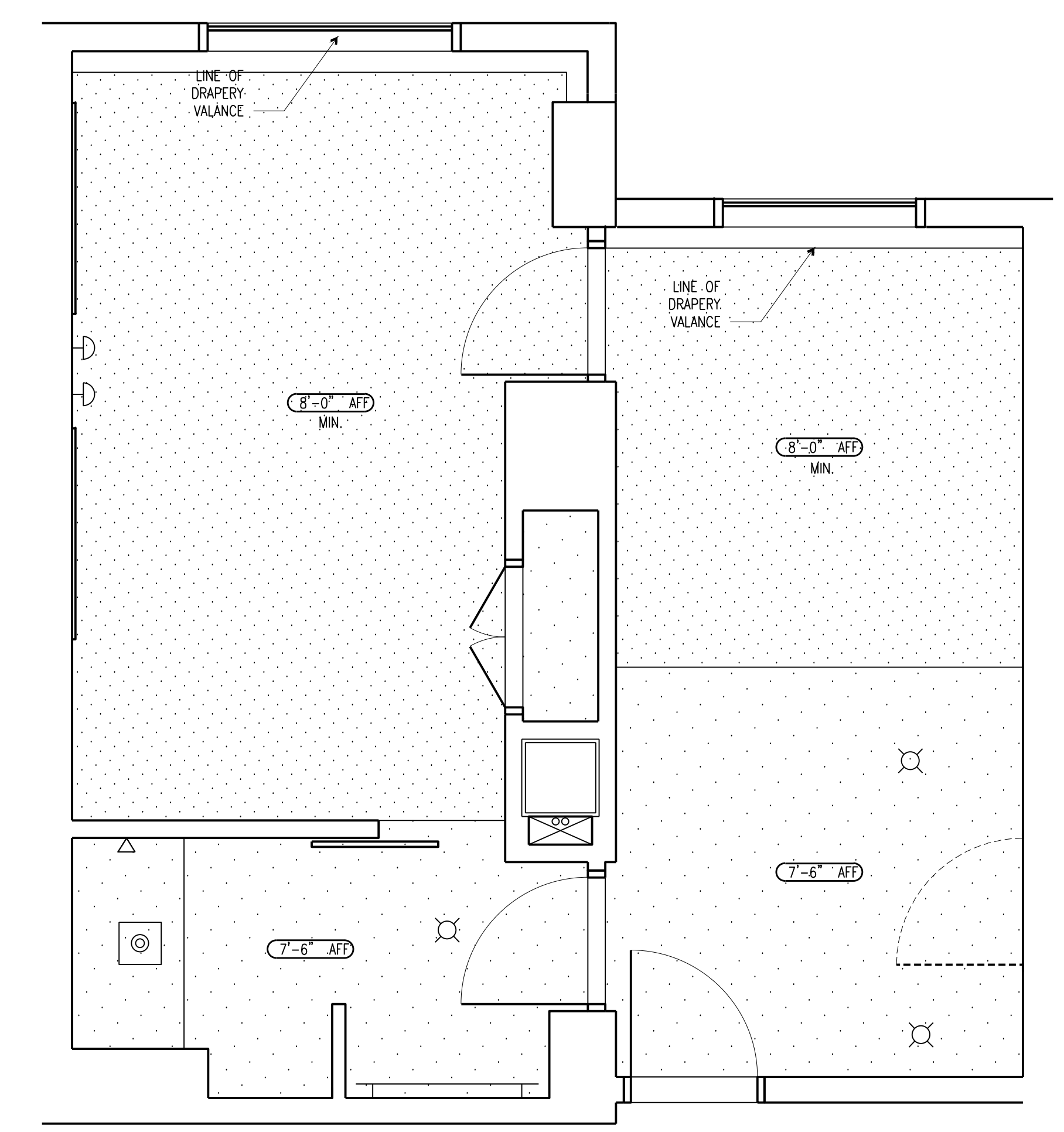
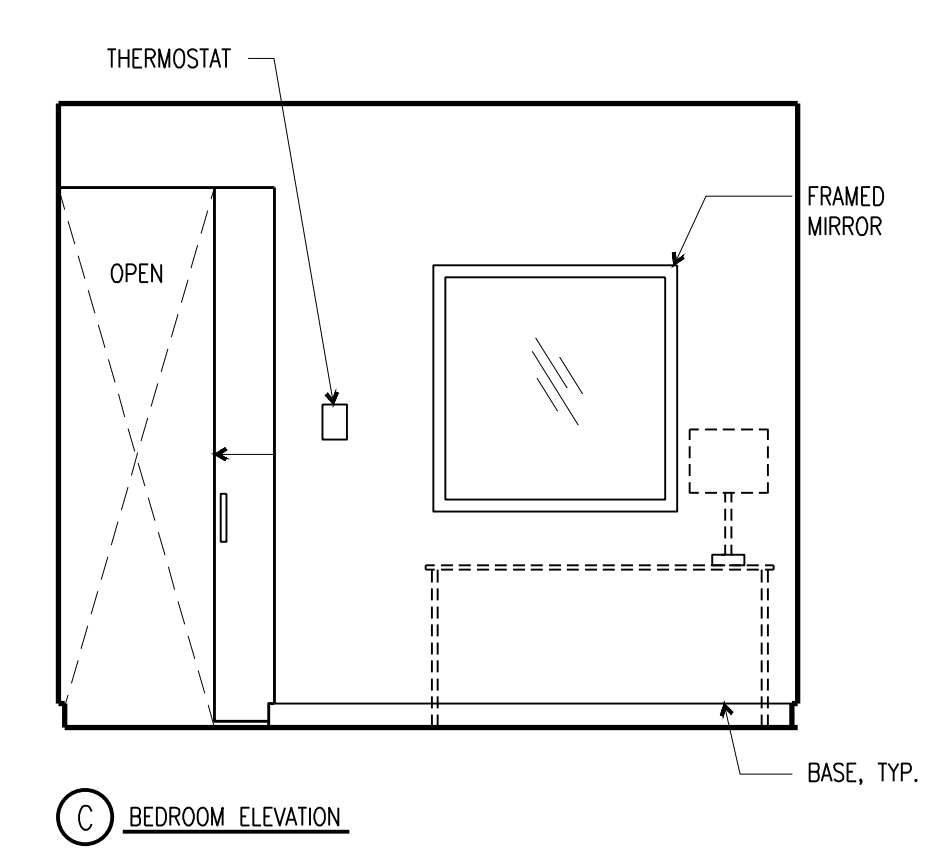
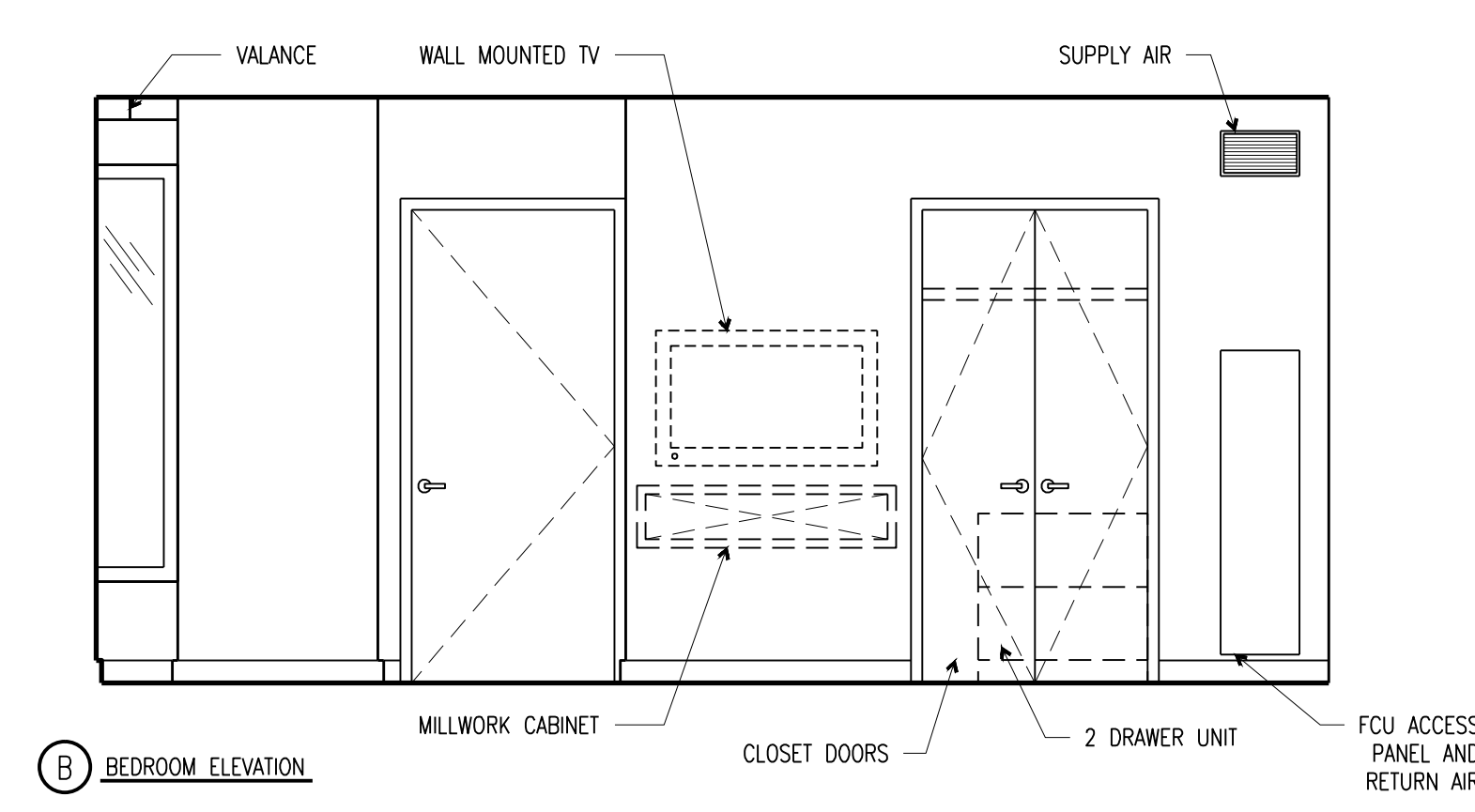
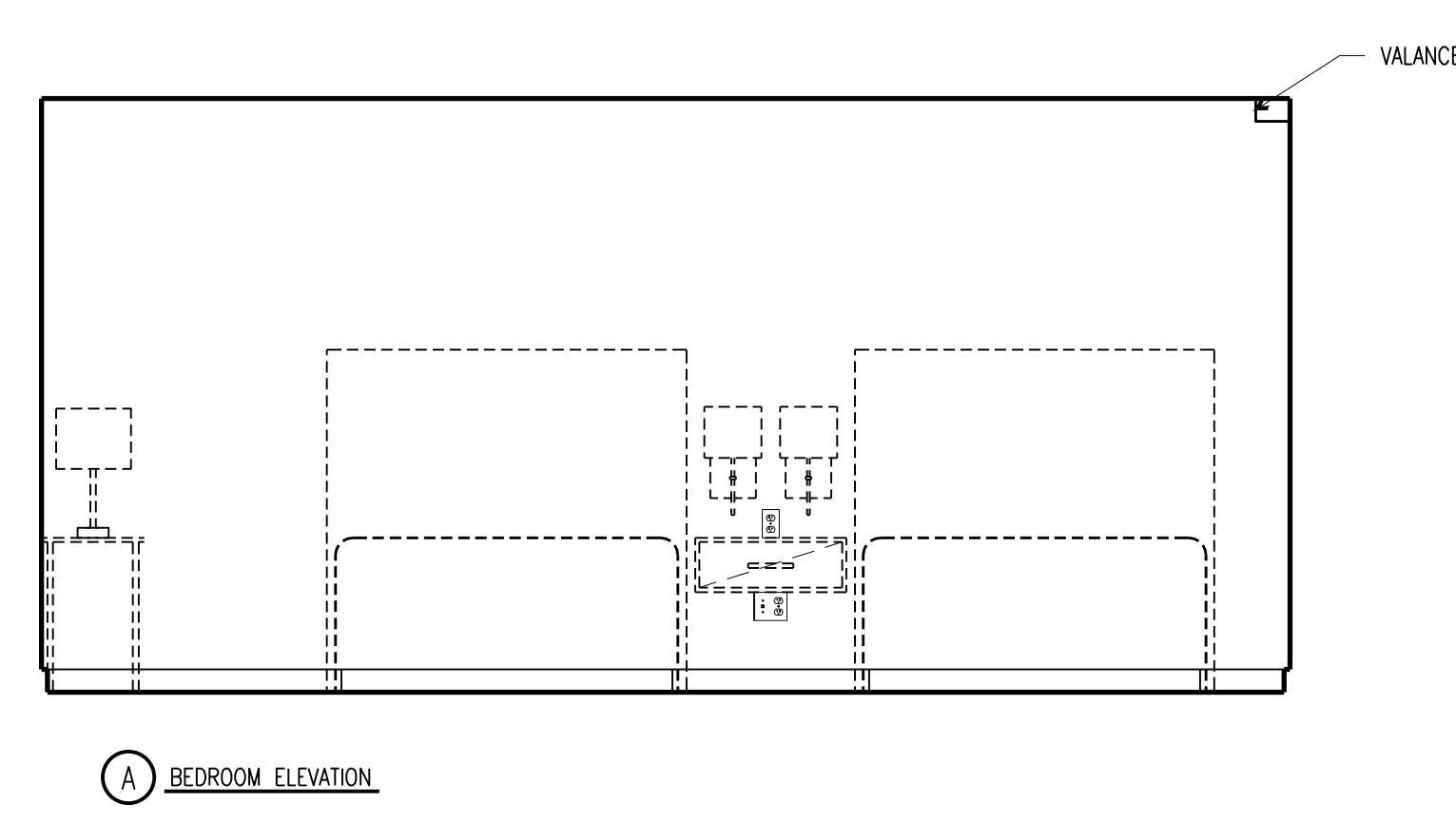
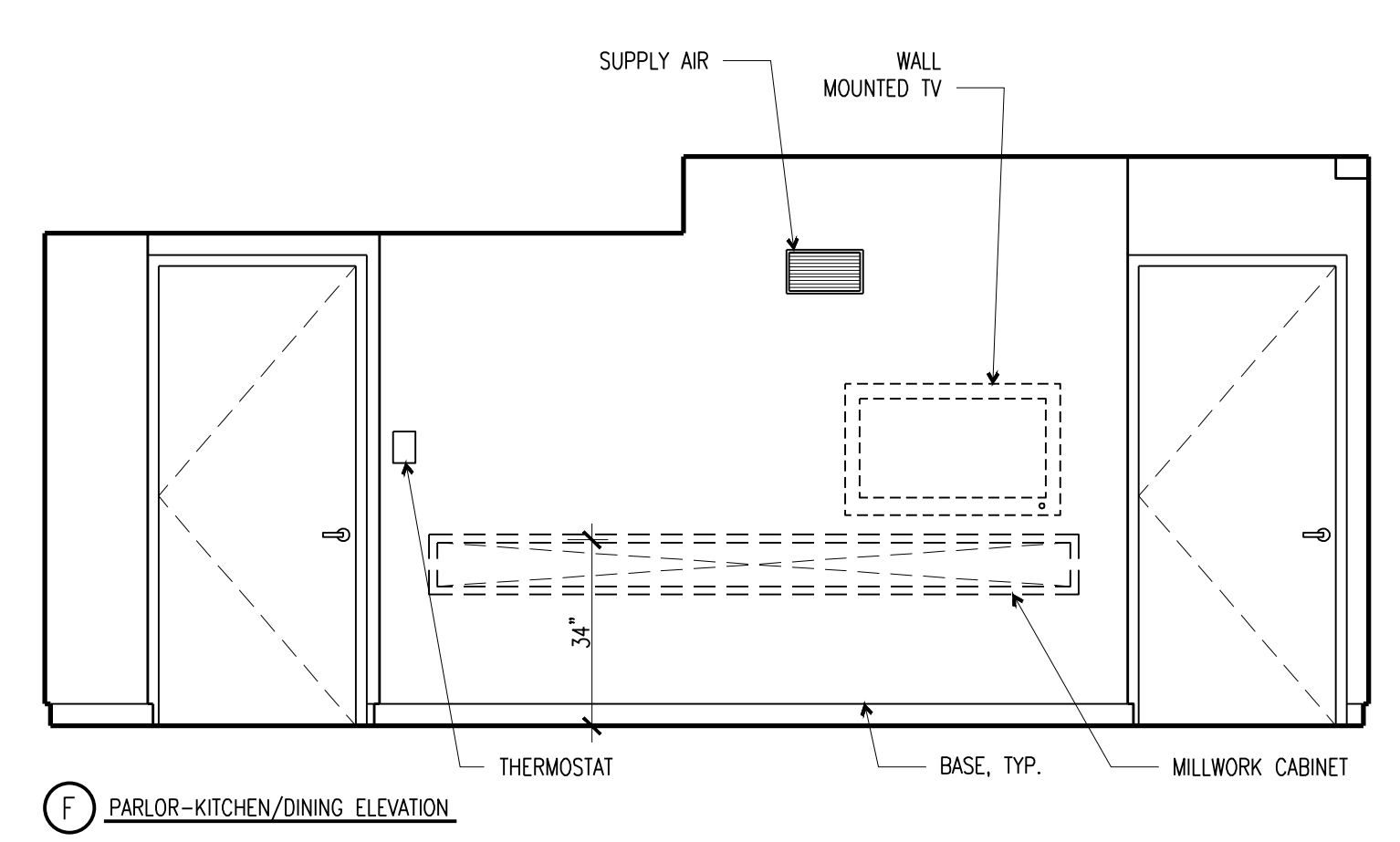
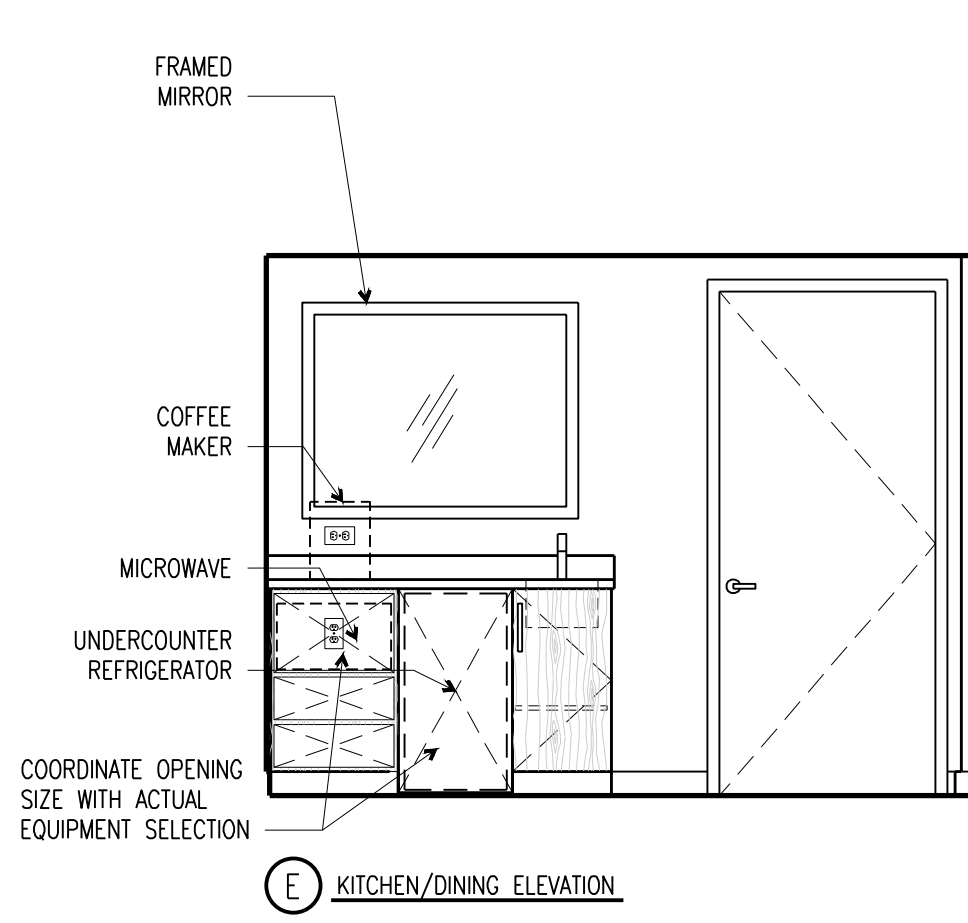
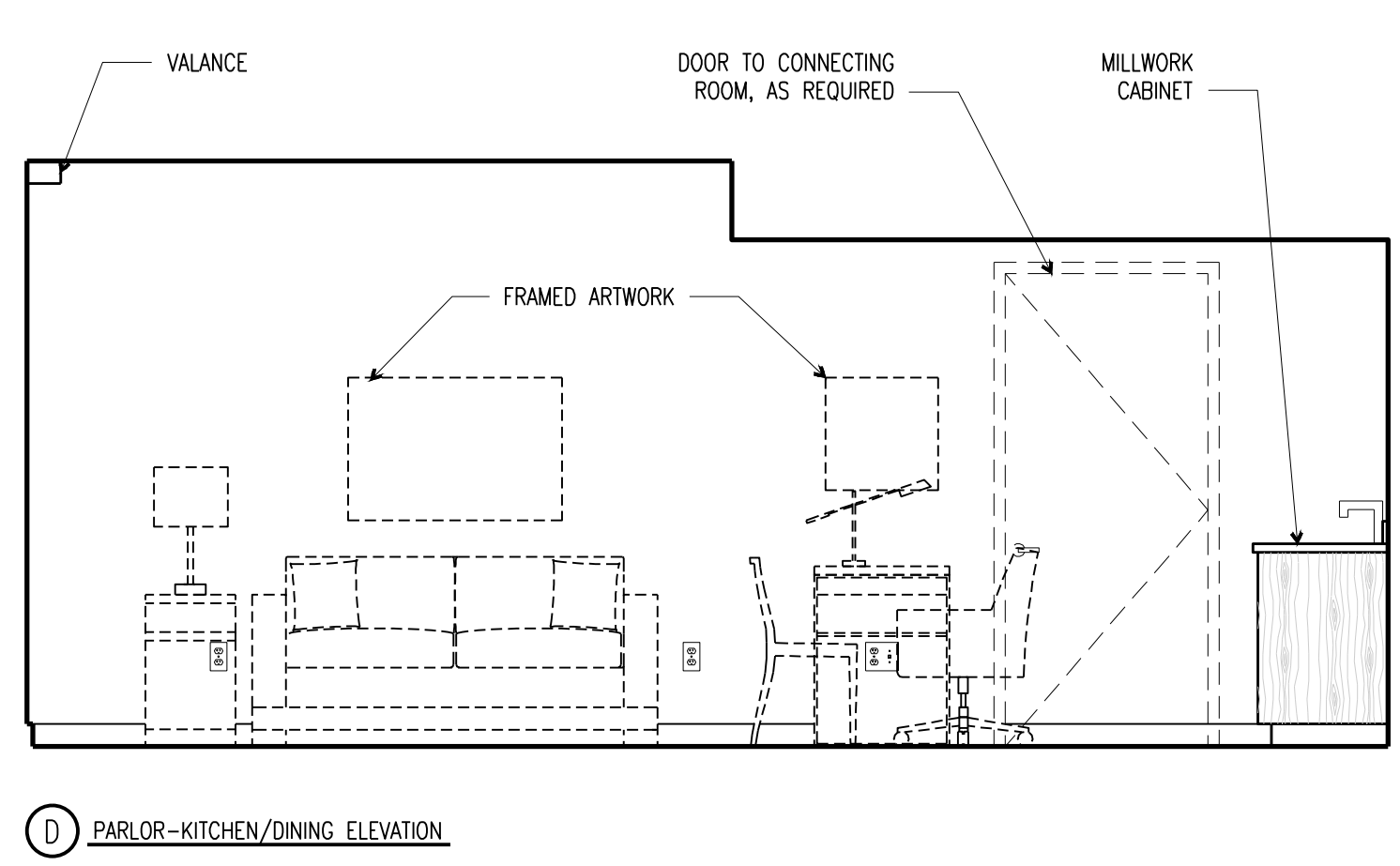
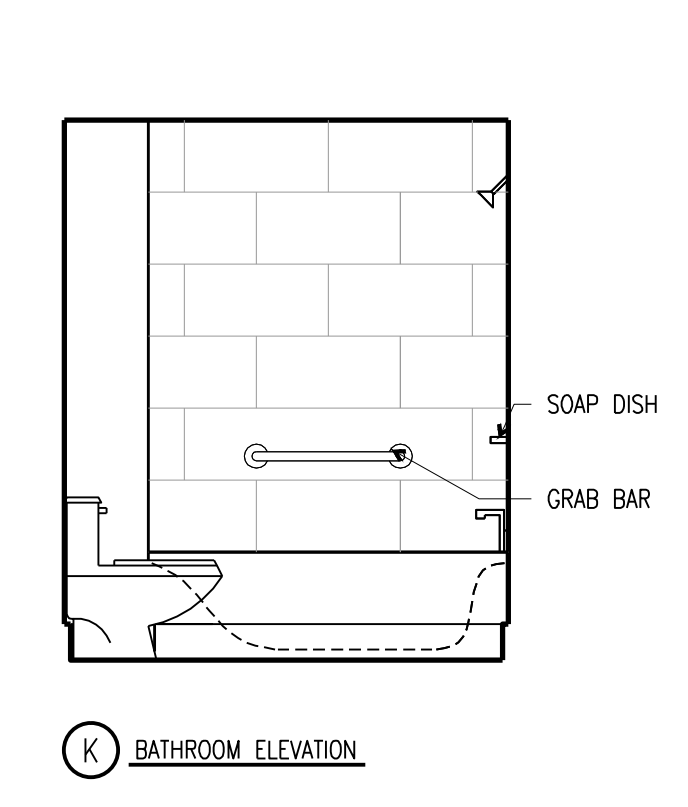
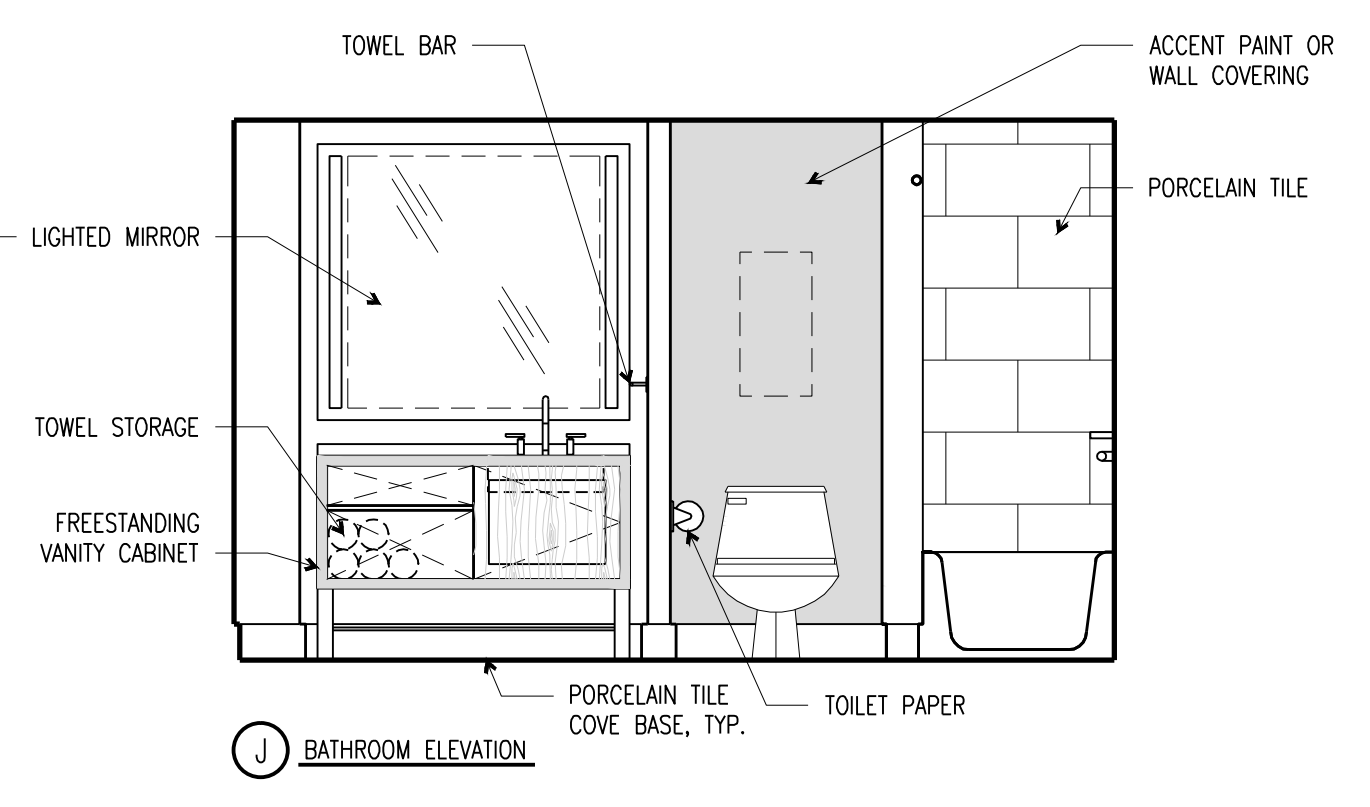
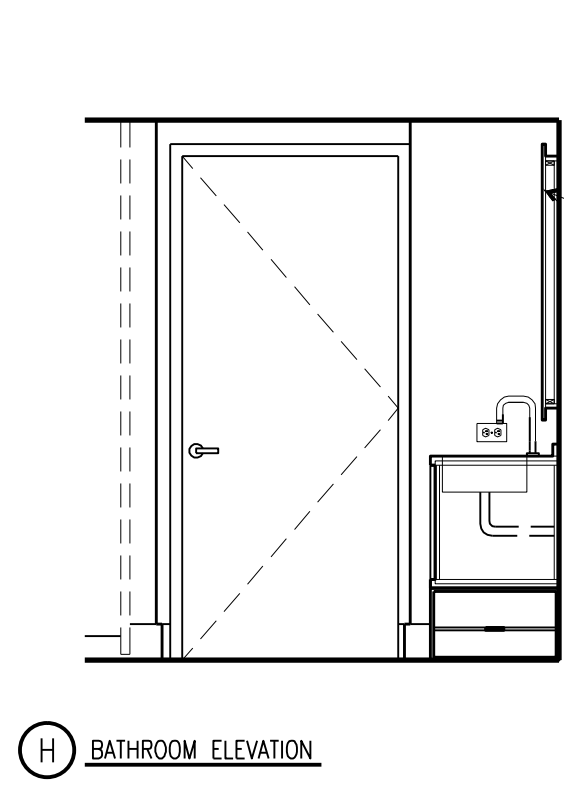
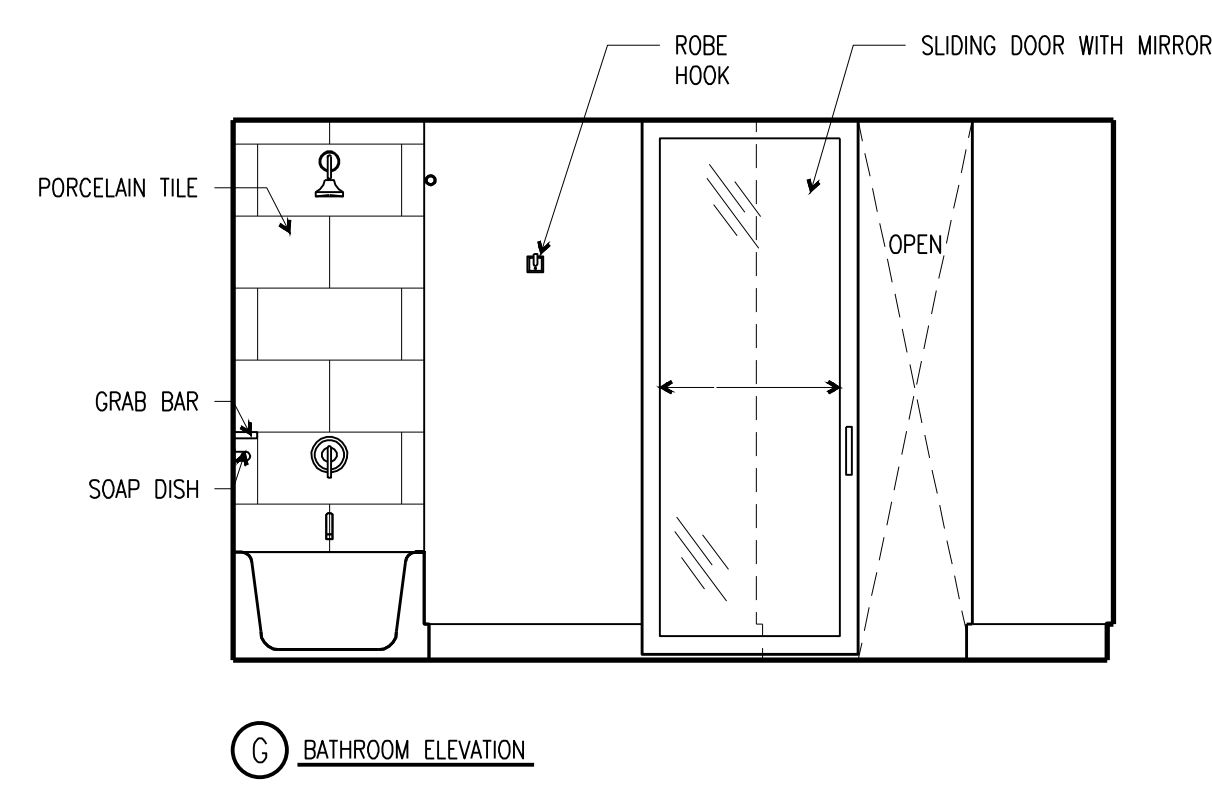

STANDARD TWO-BED QUEEN GUEST SUITE RCP

SCALE: 1/4"=1'-0" **2**

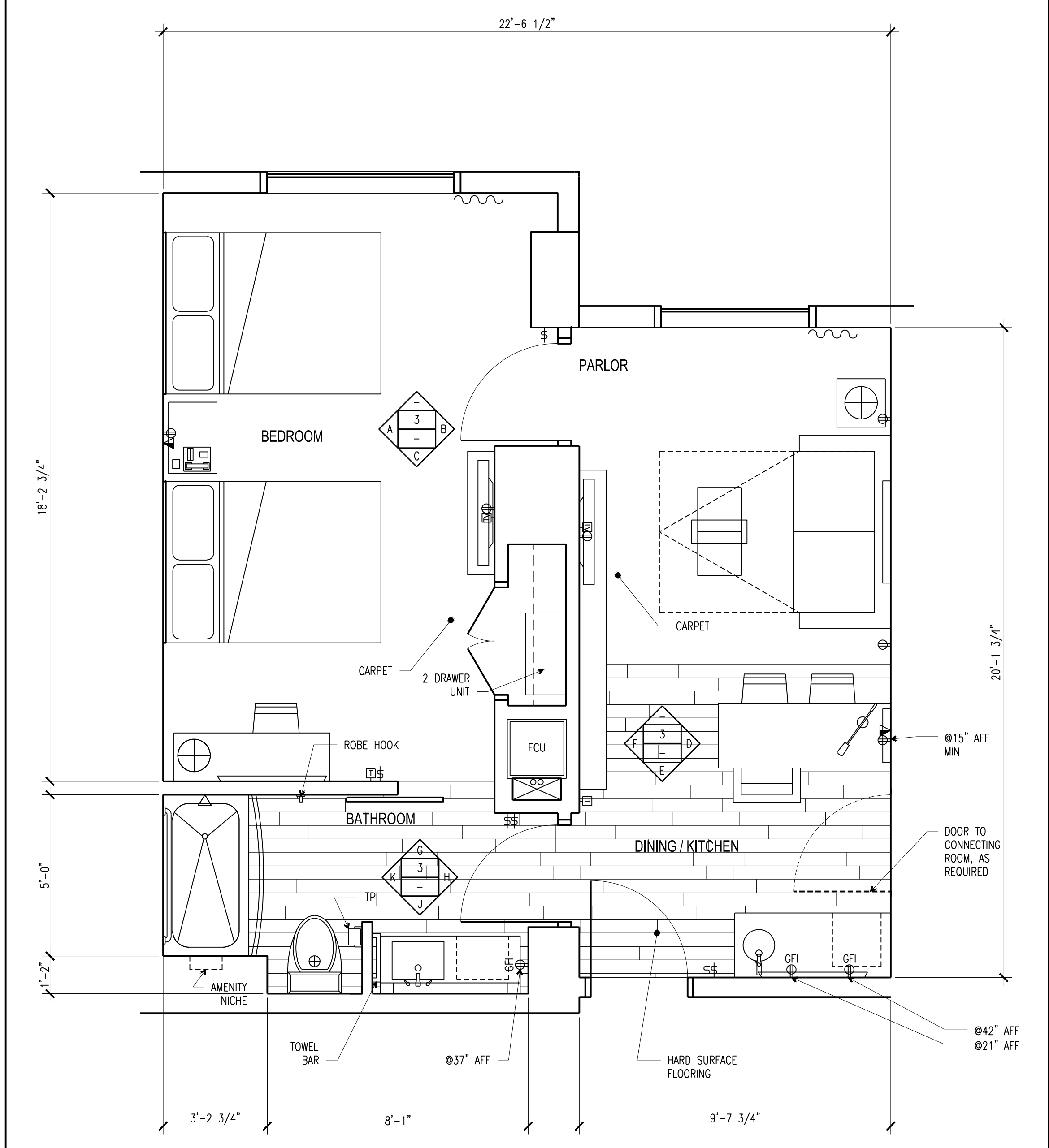

INTERIOR ROOM ELEVATIONS

SCALE: 3/8"=1'-0" **3**

STANDARD TWO-BED QUEEN GUEST SUITE PLAN

SCALE: 3/8"=1'-0" **1**

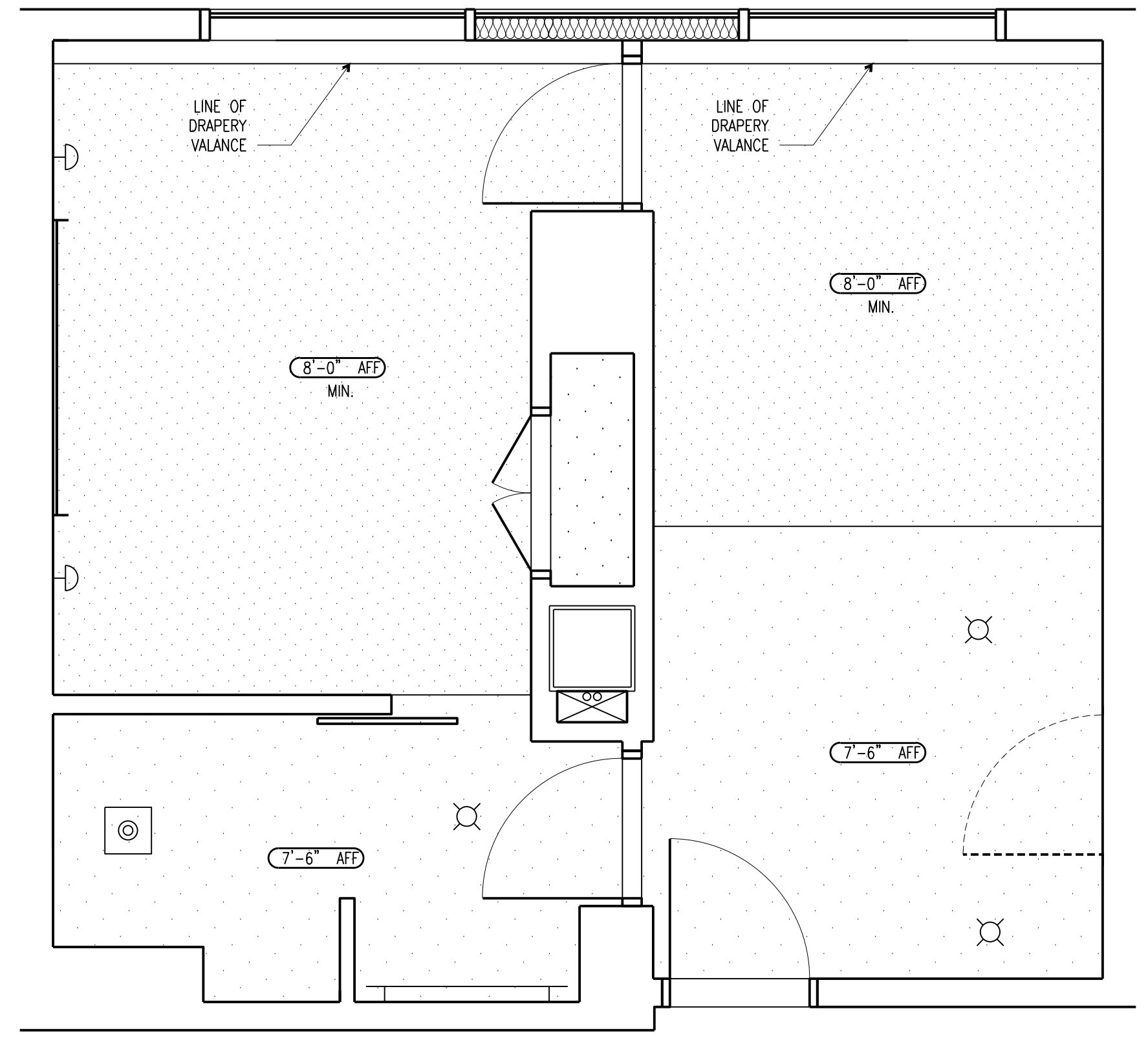
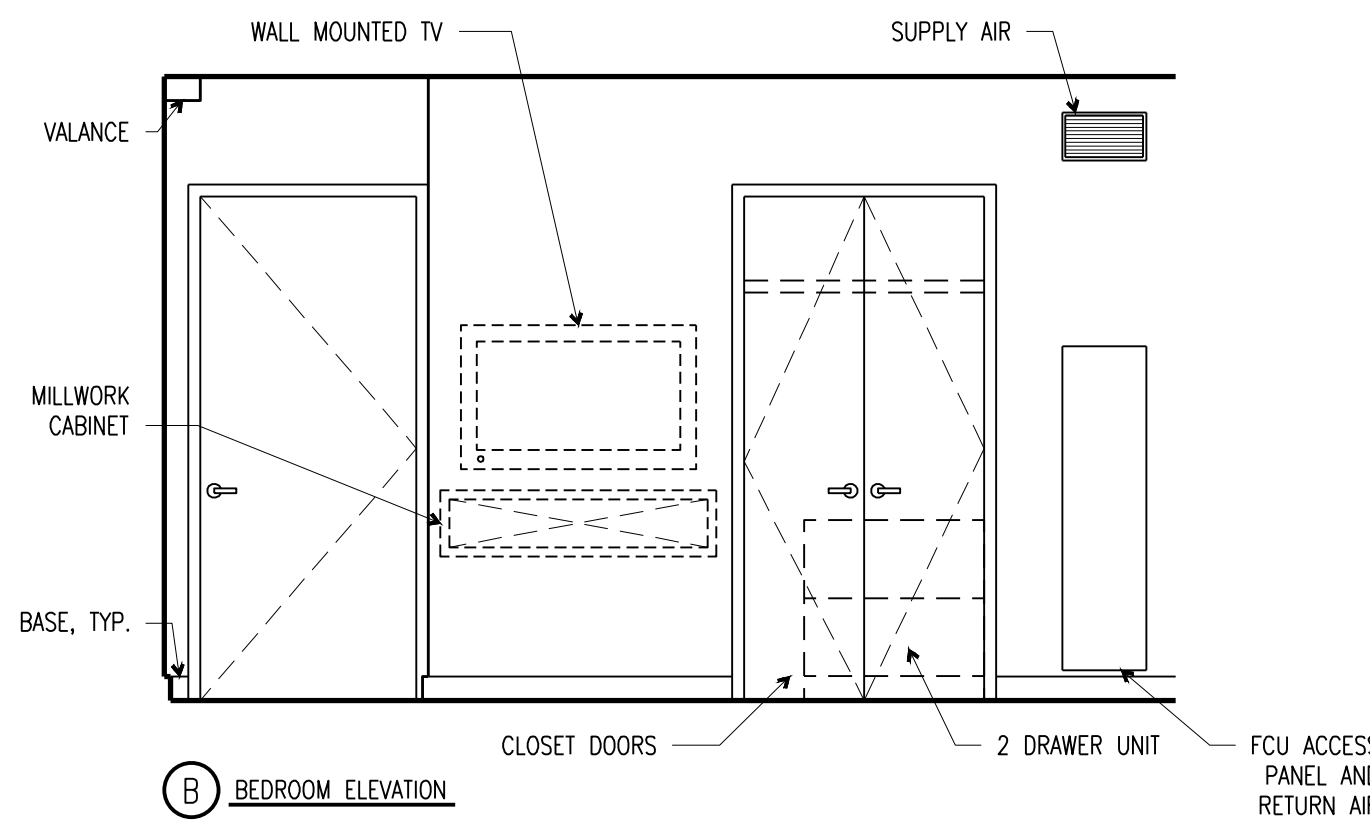
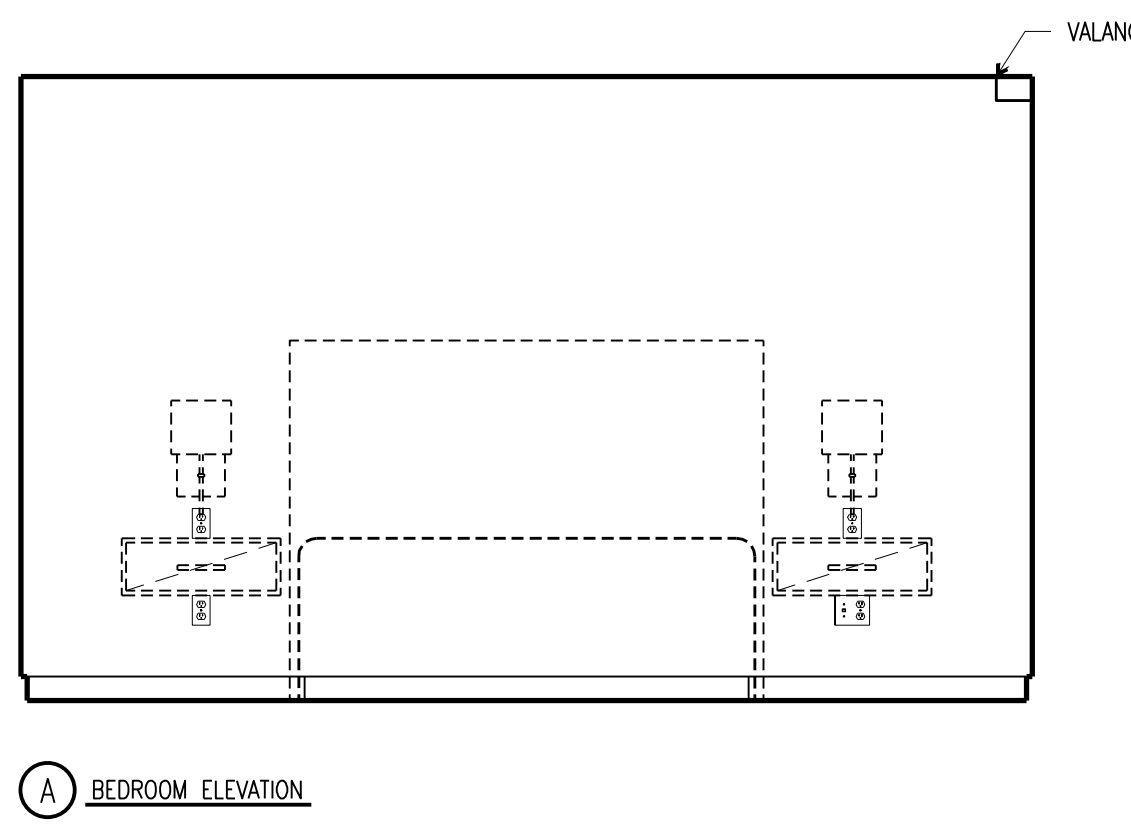
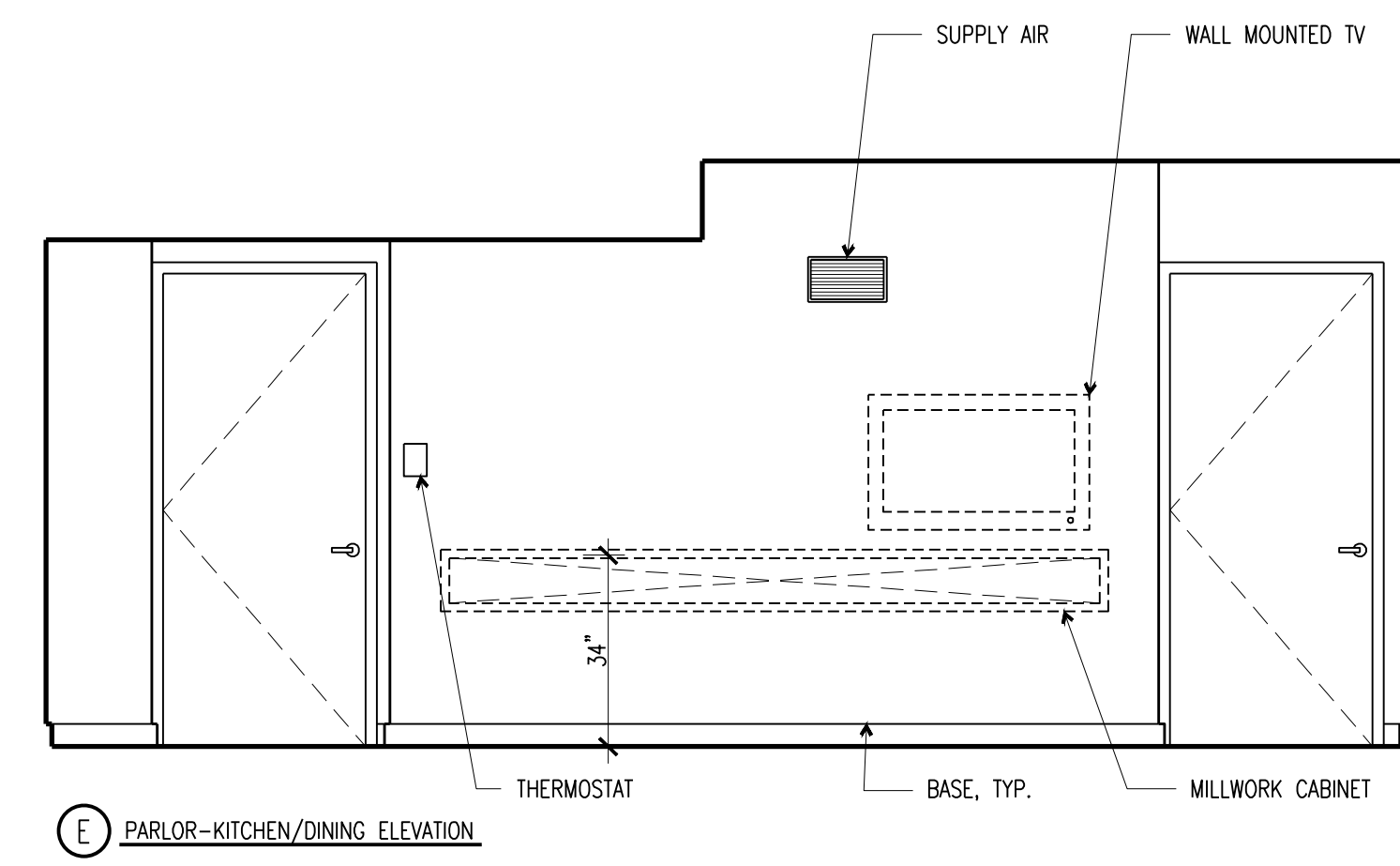
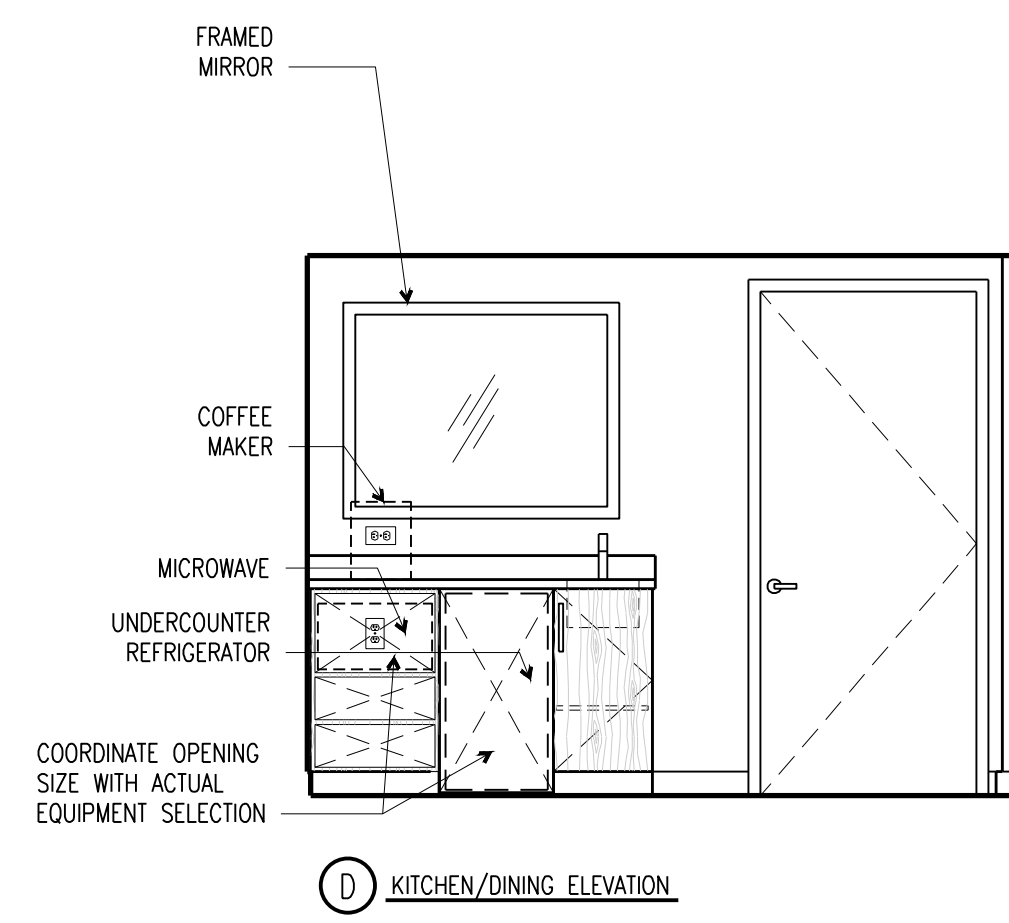
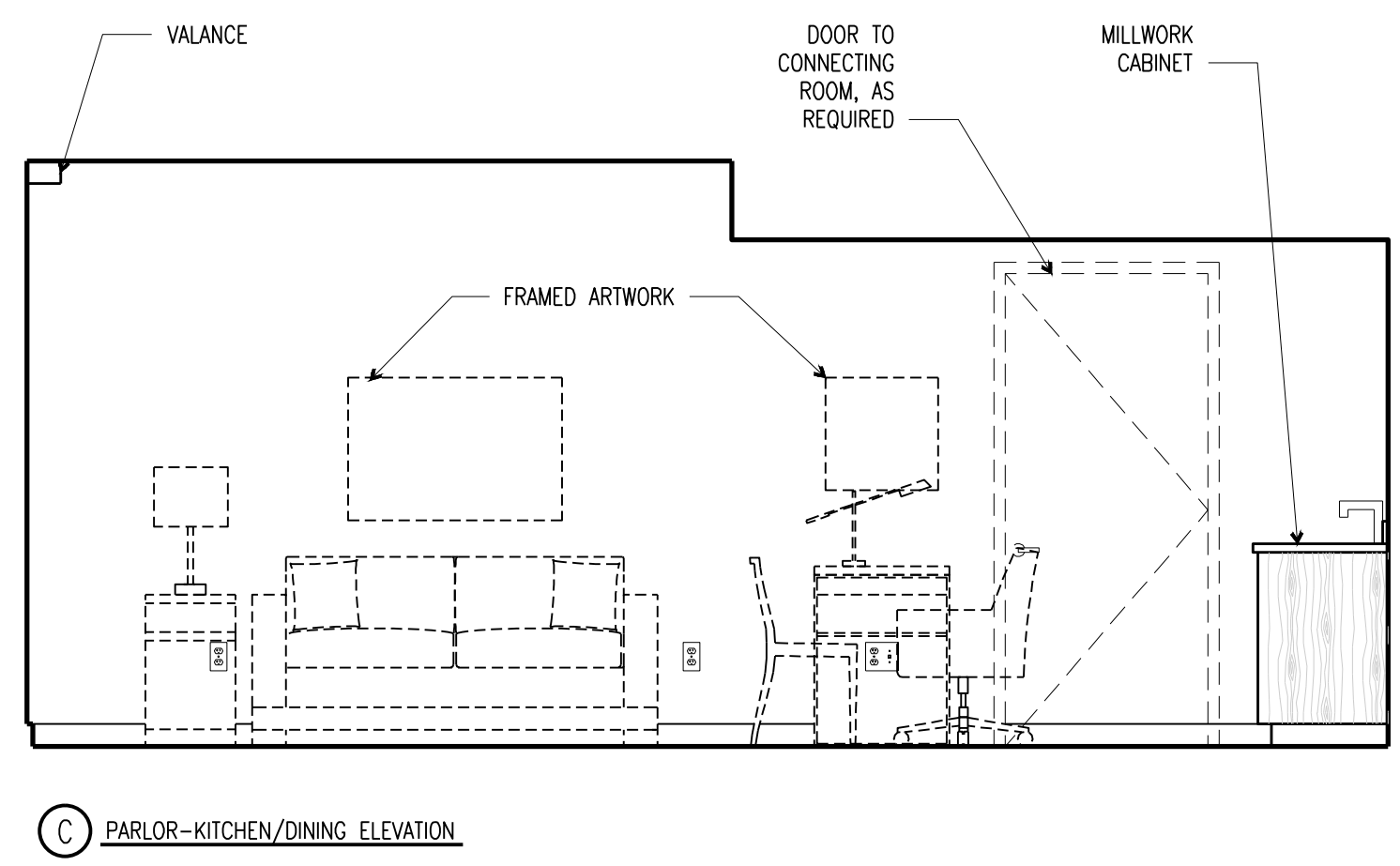
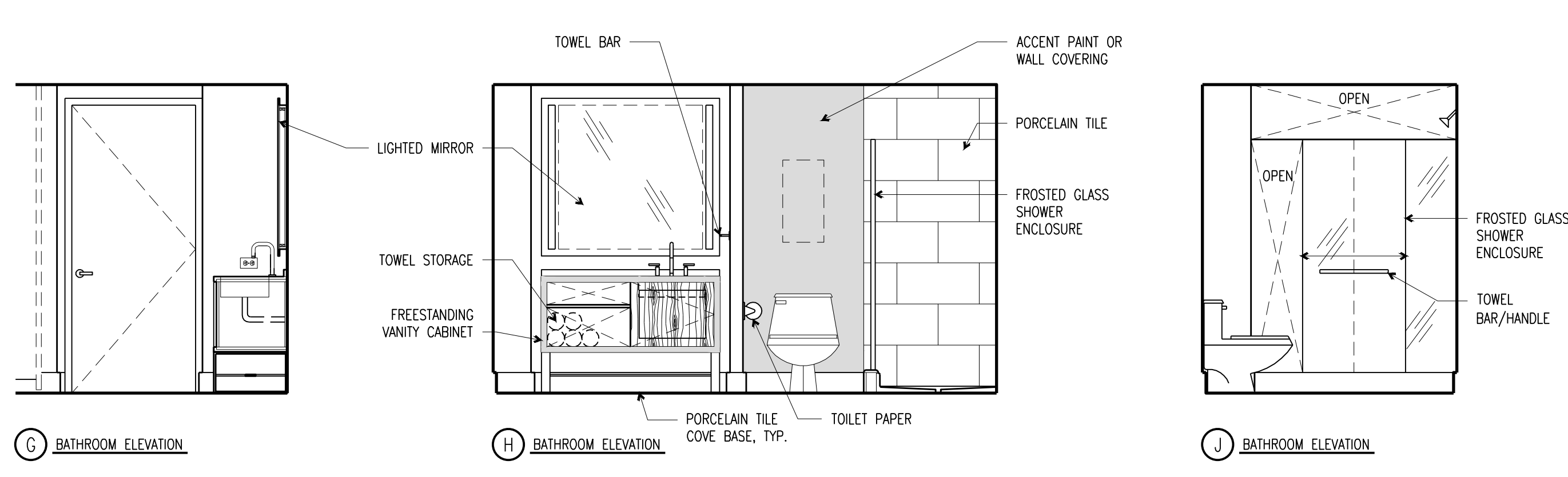
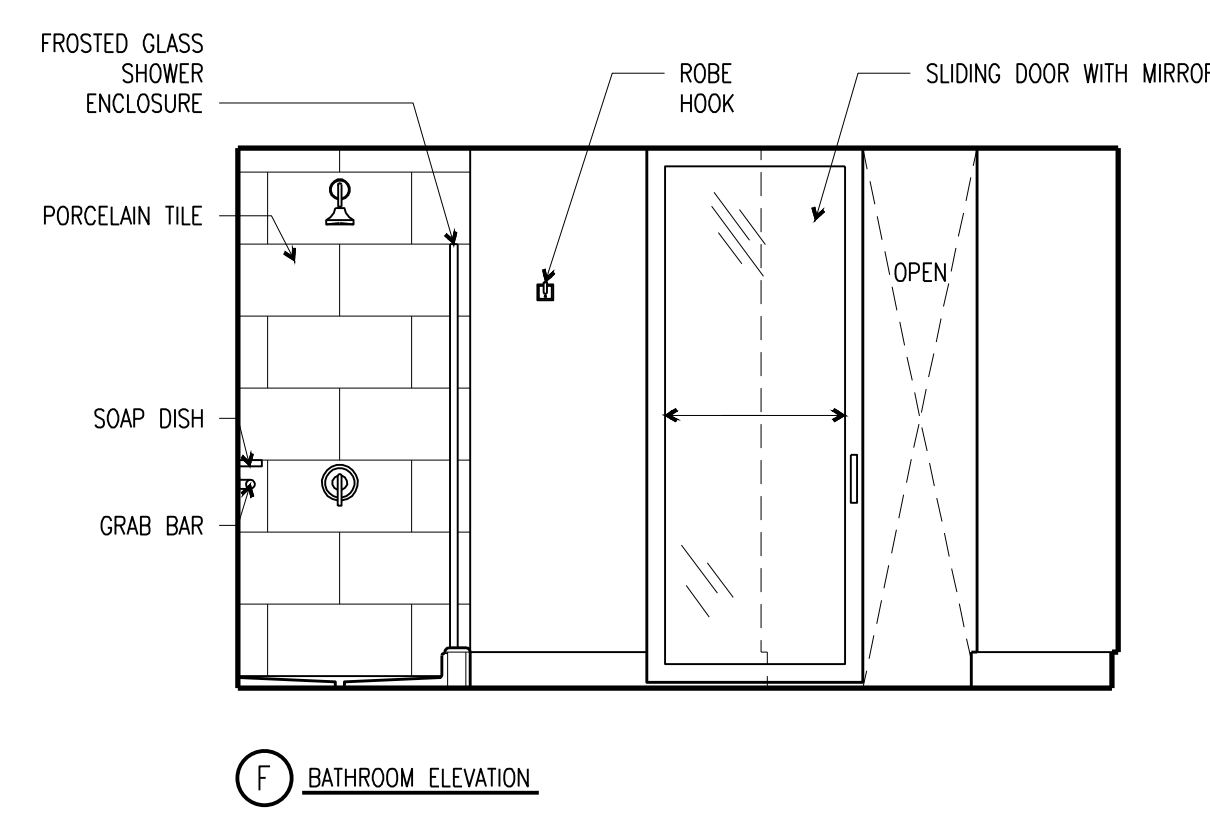

STANDARD KING GUEST SUITE RCP

SCALE: 1/4"=1'-0" **2**

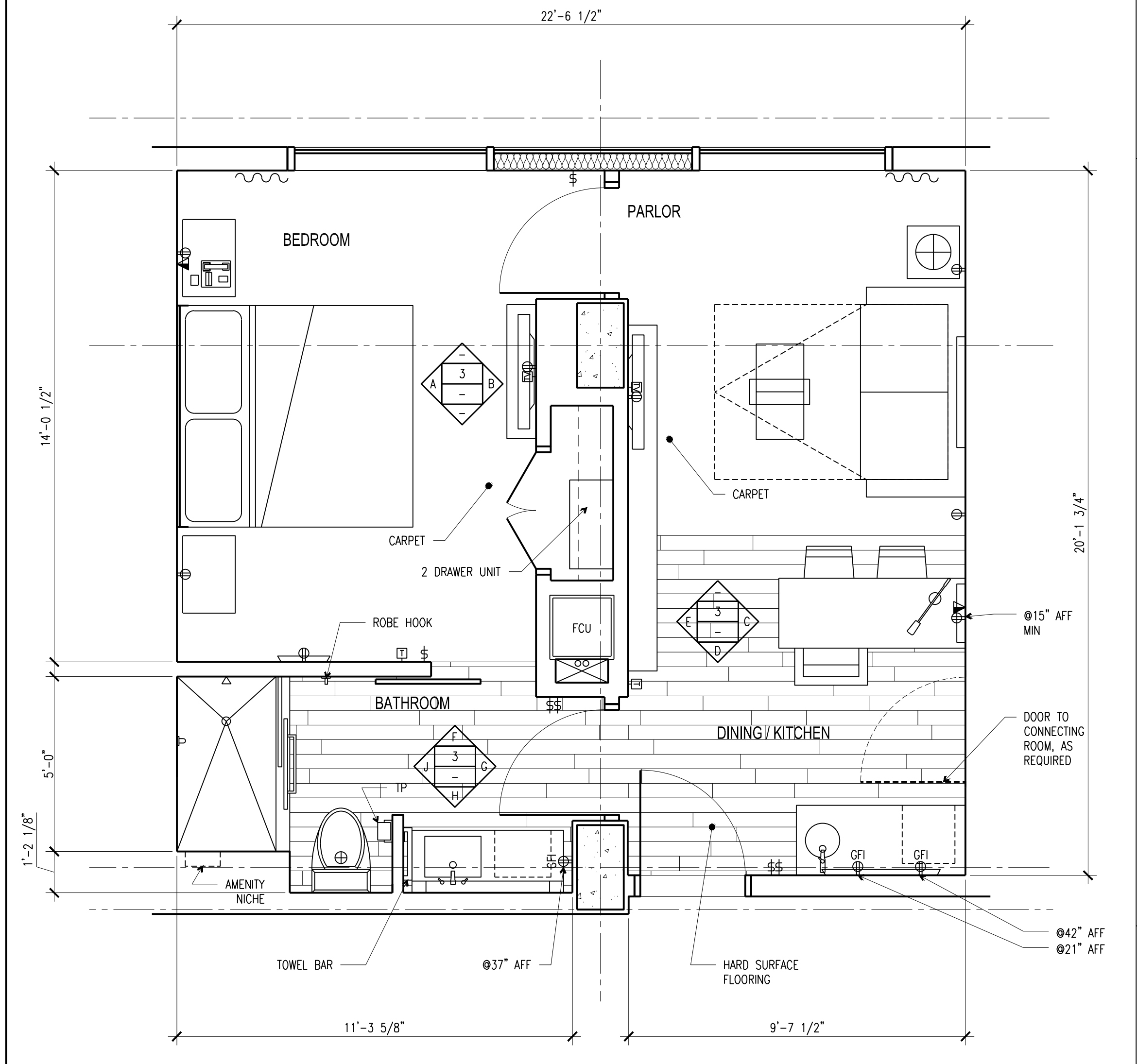

STANDARD KING GUEST SUITE PLAN

SCALE: 3/8"=1'-0" **1**

INTERIOR ROOM ELEVATIONS

SCALE: 3/8"=1'-0" **3**

