

ALACHUA COUNTY ENVIRONMENTAL PROTECTION DEPARTMENT

201 SE 2nd Avenue, Suite 201 • Gainesville, Florida 32601

Tel: (352) 264-6800 • Fax (352) 264-6852

Suncom: 651-6800

Home Page: www.co.alachua.fl.us

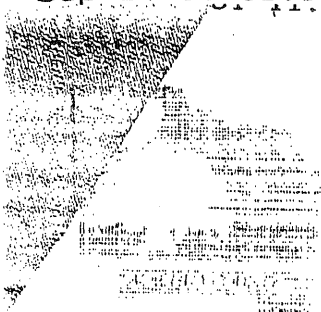

Board of County Commissioners

Chris Bird
Environmental Protection
Director
cbird@co.alachua.fl.us

Ramesh P. Buch
Land Conservation
Manager
rbuch@co.alachua.fl.us

John J. Mousa
Pollution Prevention
Manager
jmousa@co.alachua.fl.us

Robert L. Norton
Natural Resources
Supervisor
rnorton@co.alachua.fl.us

Barbara J. Pierce
Administrative Assistant
bpierce@co.alachua.fl.us

July 11, 2001

Bedez Massey, Planner
City of Gainesville Community Development Department
Current Planning Division
306 NE 6th AVE
Gainesville, FL 32602

Dear ~~Ms. Massey~~ ^{Bedez} ~~Massey~~:

Subject: Blues Creek Subdivision, Unit 5, Phase 1

I have reviewed the Design Plat for the Blues Creek Subdivision, Unit 5, Phase 1. The submitted plan is identical with the Conceptual Development Plan for this unit and phase that was reviewed by the county's Development Review Committee.

Further, with respect to denoted "conservation" areas, it is consistent with terms agreed to by the owner/developer, the county, and the Suwannee River Water Management District in a settlement regarding wetland violations in another unit and phase of the subdivision.

You will note that the proposed layout of NW 80th Avenue includes a minor encroachment within 35 feet of a small, isolated wetland located just west of Lot 10. Mr. Ralph Eng, the project engineer, has quantified this buffer encroachment at 0.03 acres. Though not in Phase 1, you also will notice minor wetland buffer encroachments associated with a proposed road extension located southeast of Lot 10. Mr. Eng has quantified these encroachments as totaling 0.10 acres. Given the larger context area of wetlands and relict sinkholes that are provided with buffers in excess of 35 feet, we concluded that there was a net gain in environmental benefit over alternative designs to provide access to uplands south of the current project area. To further minimize impacts, I have discussed with Mr. Eng the desirability of providing an oversized culvert under the proposed road passing between the two easternmost wetlands in an effort to enhance connectivity for small vertebrates and invertebrates to an existing drainage easement and conservation areas beyond.

An Equal Opportunity

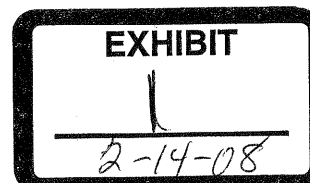
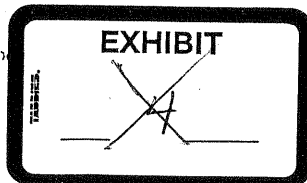

July 11, 2001
Page 2

I will attend the meeting on July 12th to assist city staff and the Development Review Board in their deliberations. Please contact me with any questions you may have.

Sincerely,

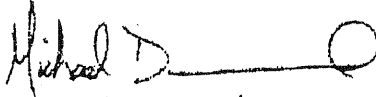
A handwritten signature in black ink that reads "Michael Drummond". The signature is written in a cursive style with a long horizontal line extending from the end of the name.

Michael Drummond
Senior Environmental Planner

MED

cc: Rick Melzer
Ralph Eng

RSF-1 (RESIDENTIAL)

A

N 89°39'06"E 909.61'

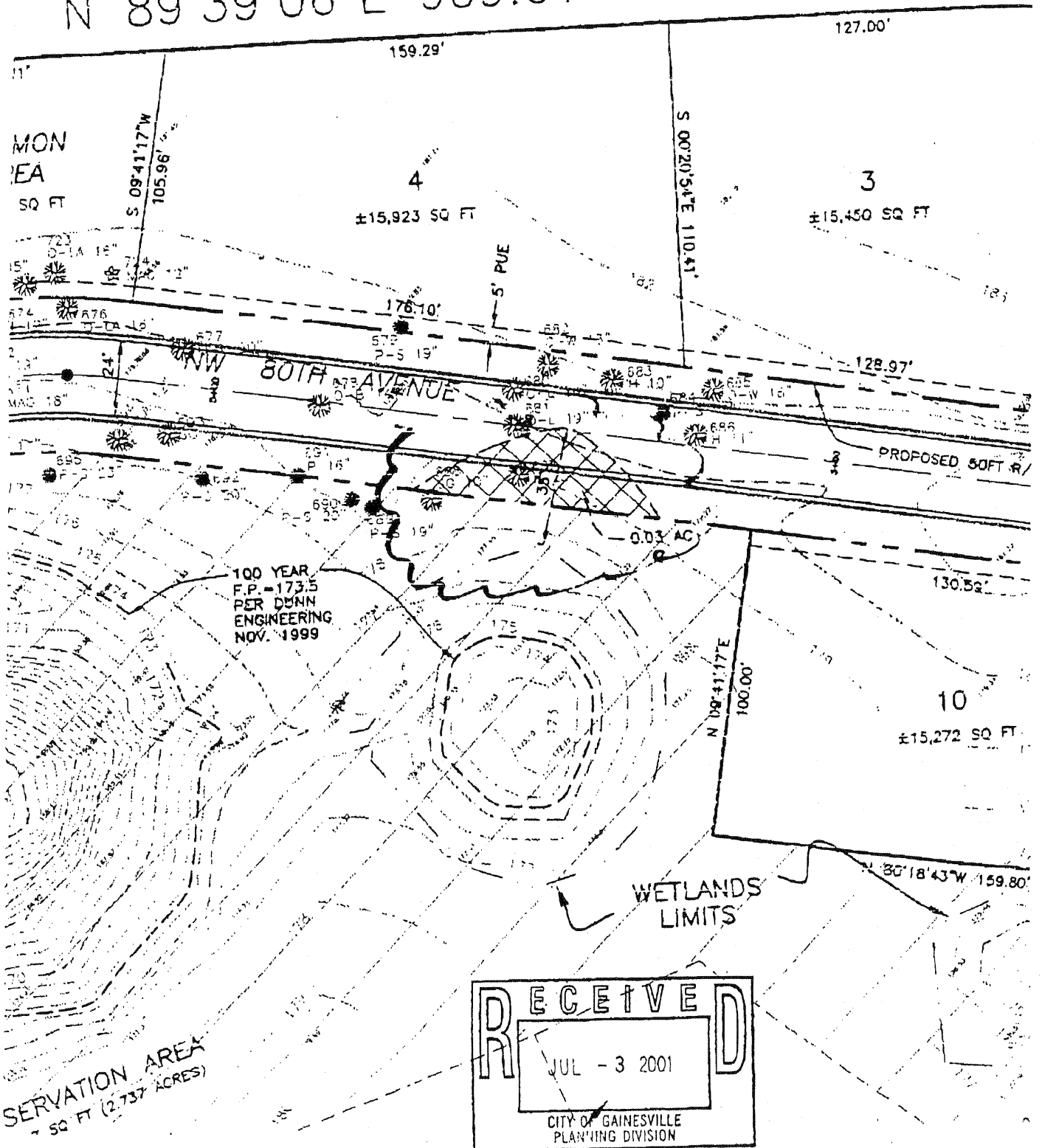

3-01 10:28A

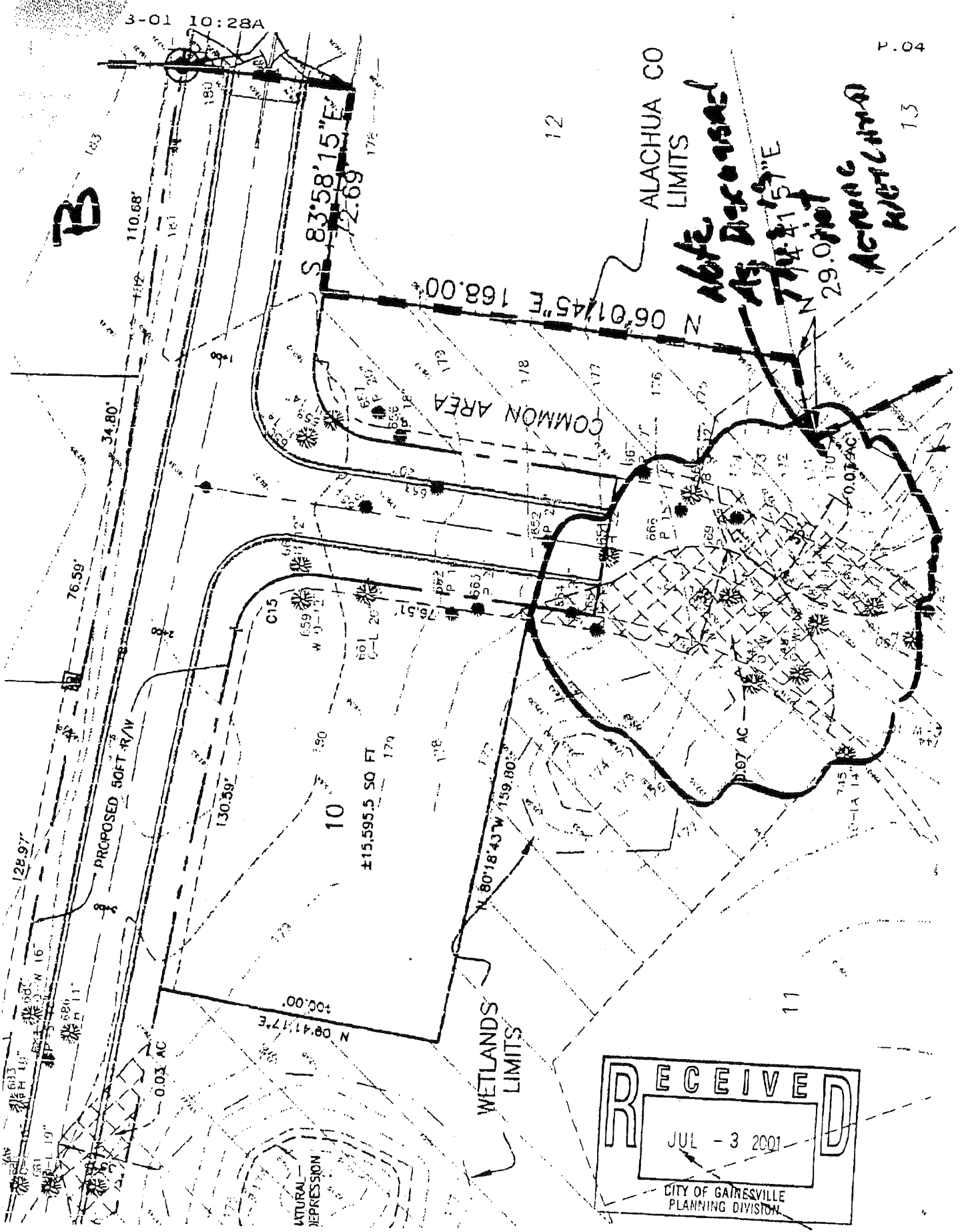

ALACHUA CO
LIMITS

*Abte
As Discussed
7/14/07
29.07 AC
Actual
Wetland*

P.04

13

RECEIVED

JUL - 3 2007

CITY OF GAINESVILLE
PLANNING DIVISION