

# EXHIBIT A

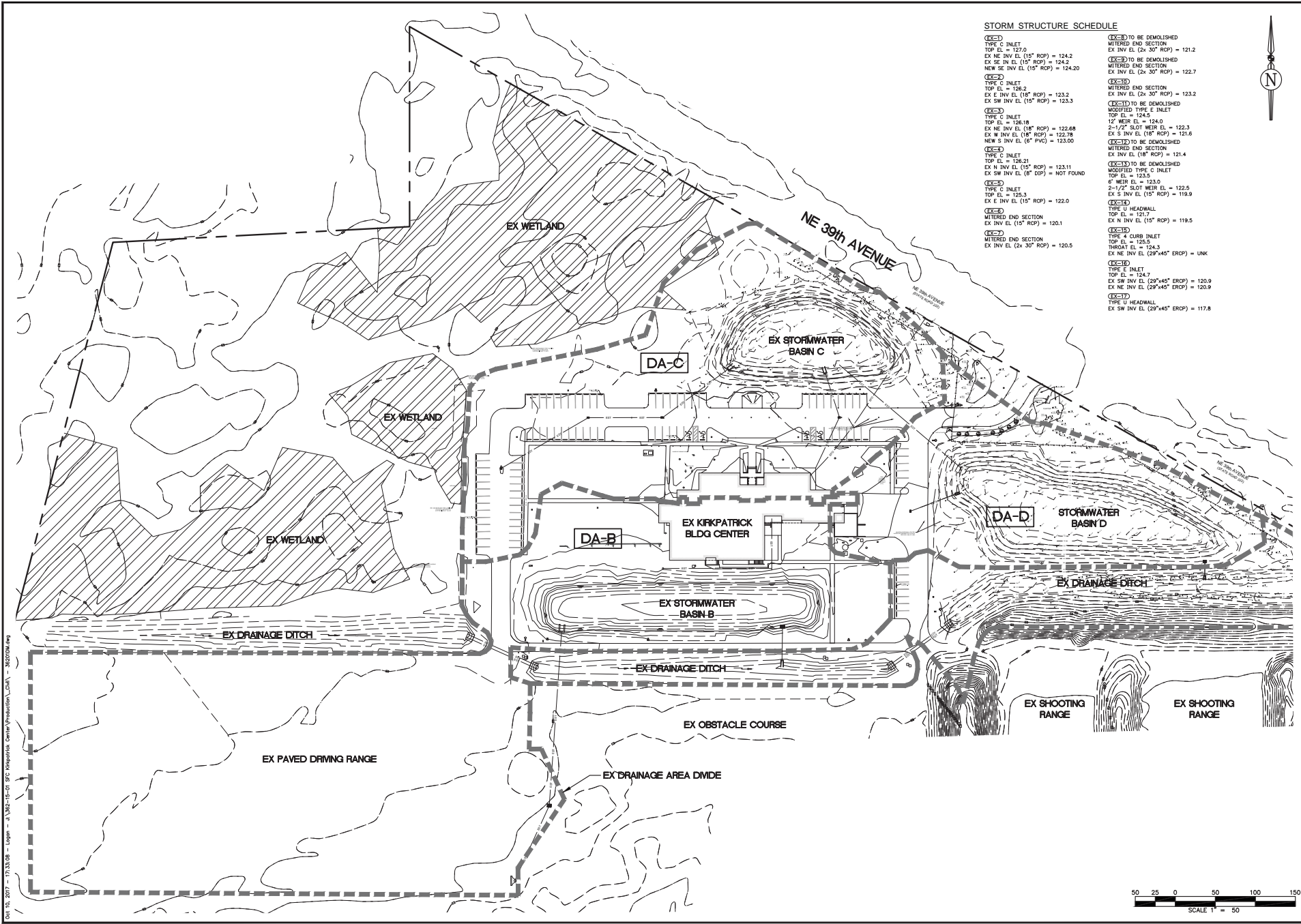

### STORM STRUCTURE SCHEDULE

- (EX-1) TYPE C INLET  
TOP EL. = 127.0  
EX NE INV EL. (15" RCP) = 124.2  
EX SE INV EL. (15" RCP) = 124.2  
NEW SE INV EL. (15" RCP) = 124.00
- (EX-2) TYPE C INLET  
TOP EL. = 126.2  
EX E INV EL. (18" RCP) = 123.2  
EX SW INV EL. (15" RCP) = 123.3
- (EX-3) TYPE C INLET  
TOP EL. = 126.18  
EX NE INV EL. (18" RCP) = 122.68  
EX W INV EL. (18" RCP) = 122.78  
NEW S INV EL. (6" PVC) = 123.00
- (EX-4) TYPE C INLET  
TOP EL. = 126.21  
EX W INV EL. (15" RCP) = 123.11  
EX SW INV EL. (6" DIP) = NOT FOUND
- (EX-5) TYPE C INLET  
TOP EL. = 125.3  
EX E INV EL. (15" RCP) = 122.0
- (EX-6) MITERED END SECTION  
EX INV EL. (15" RCP) = 120.1
- (EX-7) MITERED END SECTION  
EX INV EL. (2x 30" RCP) = 120.5
- (EX-8) TO BE DEMOLISHED  
MITERED END SECTION  
EX INV EL. (2x 30" RCP) = 121.2
- (EX-9) TO BE DEMOLISHED  
MITERED END SECTION  
EX INV EL. (2x 30" RCP) = 122.7
- (EX-10) TO BE DEMOLISHED  
MITERED END SECTION  
EX INV EL. (2x 30" RCP) = 123.2
- (EX-11) TO BE DEMOLISHED  
MODIFIED TYPE C INLET  
TOP EL. = 124.5  
12" WEIR EL. = 124.0  
2-1/2" SLOT WEIR EL. = 122.3  
EX S INV EL. (18" RCP) = 121.6
- (EX-12) TO BE DEMOLISHED  
MITERED END SECTION  
EX INV EL. (18" RCP) = 121.4
- (EX-13) TO BE DEMOLISHED  
MODIFIED TYPE C INLET  
TOP EL. = 123.5  
6" WEIR EL. = 123.0  
2-1/2" SLOT WEIR EL. = 122.5  
EX S INV EL. (15" RCP) = 119.9
- (EX-14) TYPE U HEADWALL  
TOP EL. = 121.7  
EX W INV EL. (15" RCP) = 119.5
- (EX-15) TYPE 4 CURB INLET  
TOP EL. = 124.7  
THROAT EL. = 124.3  
EX NE INV EL. (20"x45" ERCP) = UNK
- (EX-16) TYPE E INLET  
TOP EL. = 124.7  
EX SW INV EL. (20"x45" ERCP) = 120.9  
EX NE INV EL. (20"x45" ERCP) = 120.9
- (EX-17) TYPE U HEADWALL  
EX SW INV EL. (20"x45" ERCP) = 117.8



A. J. "JAY" BROWN, JR., P.E.  
FL PE NO. 43879

**KIRKPATRICK CENTER IPS EXPANSION SFC PROJECT #15-70-01**

SANTA FE COLLEGE GAINESVILLE, FL



Clemons, Rutherford & Associates Architects  
Architects  
Planners  
Interior Designers  
Construction Managers  
2027 Thornville Road  
Tallahassee, Florida 32308  
(850) 385-6155  
Fax (850) 385-8420  
cra@craarchitects.com  
Website  
www.craarchitects.com

This record drawing has been prepared by and for the use of the Designer. It is the property of the Designer and shall remain the property of the Designer. It is not to be used for any other project without the written consent of the Designer. The Designer assumes no responsibility for the accuracy or completeness of the information provided in this drawing. The Designer shall not be held responsible for any errors or omissions in this drawing. The Designer shall not be held responsible for any damage or injury resulting from the use of this drawing. The Designer shall not be held responsible for any claims or damages resulting from the use of this drawing. The Designer shall not be held responsible for any claims or damages resulting from the use of this drawing.

SUBMITTAL			
PHASE	DATE	DRAWN	CHECK
REC. DRG.	06/26/20		SM

REVISIONS	
DATE	COMMENTS

PROJ. NO. **14077**  
PHASE **RECORD DRAWINGS**  
PRE-DEVELOPMENT DRAINAGE AREA MAP  
SHEET TITLE  
**C3.1** of



Oct 10, 2017 - 17:33:08 - Logon - A:\82-15-01 SFC Kirkpatrick Center Production\_C3A - 365200.dwg

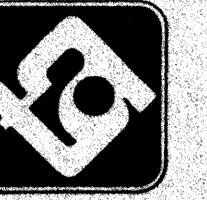

karl thorne  
associates, inc.  
architects • planners  
1218 n.w. 8th avenue  
post office box 24185  
gainesville, florida 32604  
(800) 397-8373

seal

consultant

KELLEY ENGINEERING, INC.  
4131 N.W. 13TH ST. SUITE 224  
GAINESVILLE, FL 32609  
(800) 371-8741

INSTITUTE  
OF  
PUBLIC  
SAFETY

Santa Fe  
Community  
College  
Gainesville  
Florida

project

this drawing and its  
reproductions are the  
property of the architects,  
karl thorne associates, inc.,  
and may not be reproduced,  
published or used in any  
way without written permission  
by the architects, as  
unauthorized use will result  
in legal action.

copyright

sheet title

project no.	
drawn	
checked	
date	
scale	
issue	

no.	date	description

revisions



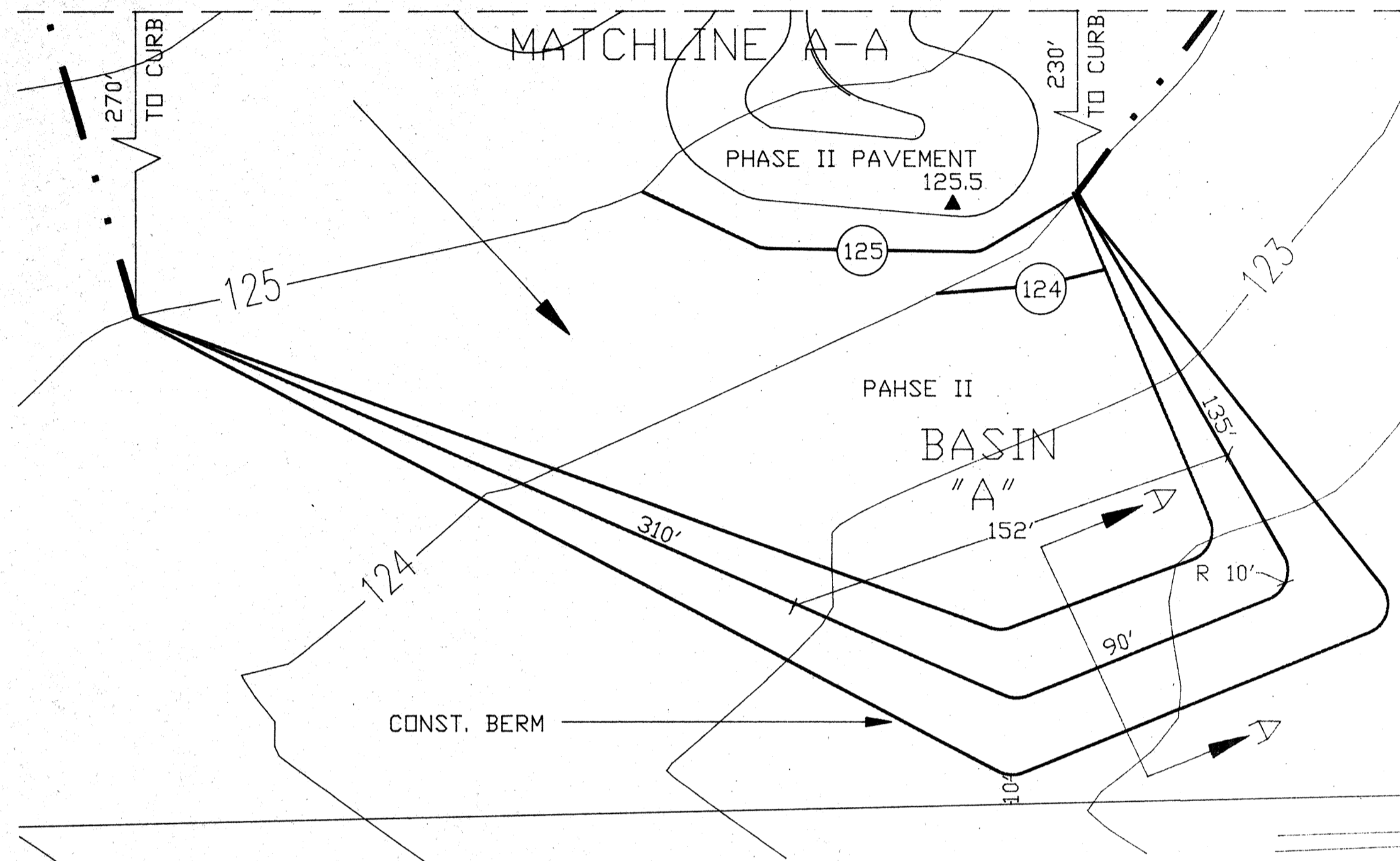

sheet number  
C-21

SEE DRAWING C2.3 FOR SECTIONS

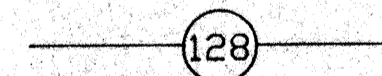
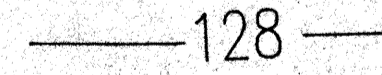

SCALE 1" = 40'

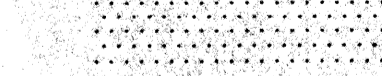
LEGEND

-  PROPOSED CONTOUR
-  EXISTING CONTOUR
-  PROPOSED SPOT ELEVATION
-  PROPOSED A.C. PAVEMENT
-  PROPOSED CONCRETE

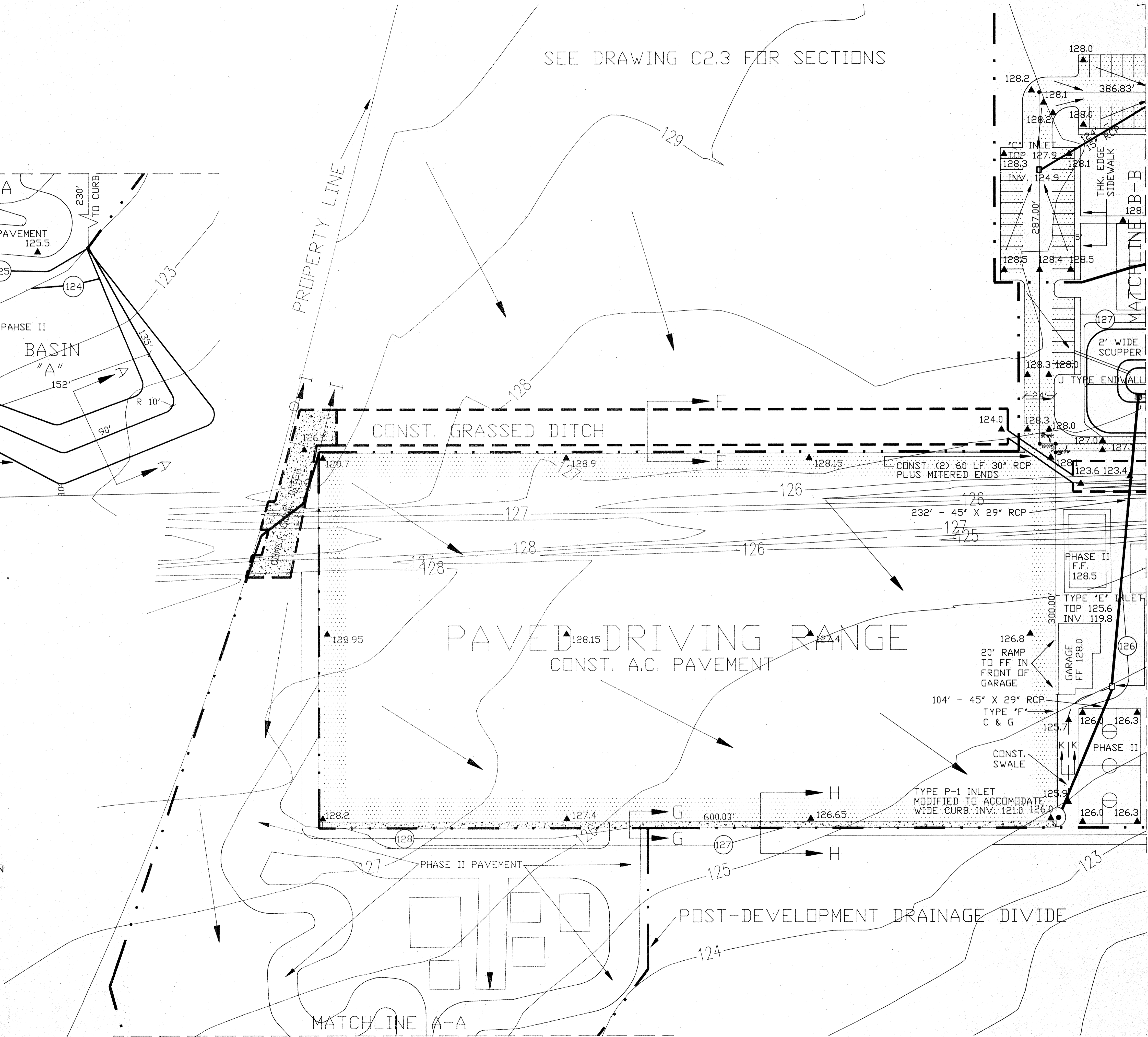

PROPERTY LINE

MATCHLINE A-A

MATCHLINE B-B