

SKETCH OF USAGE CERTIFICATE
ALACHUA COUNTY, FLORIDA
DUVAL DRAINAGE DITCH AREA
"THIS IS NOT A SURVEY"

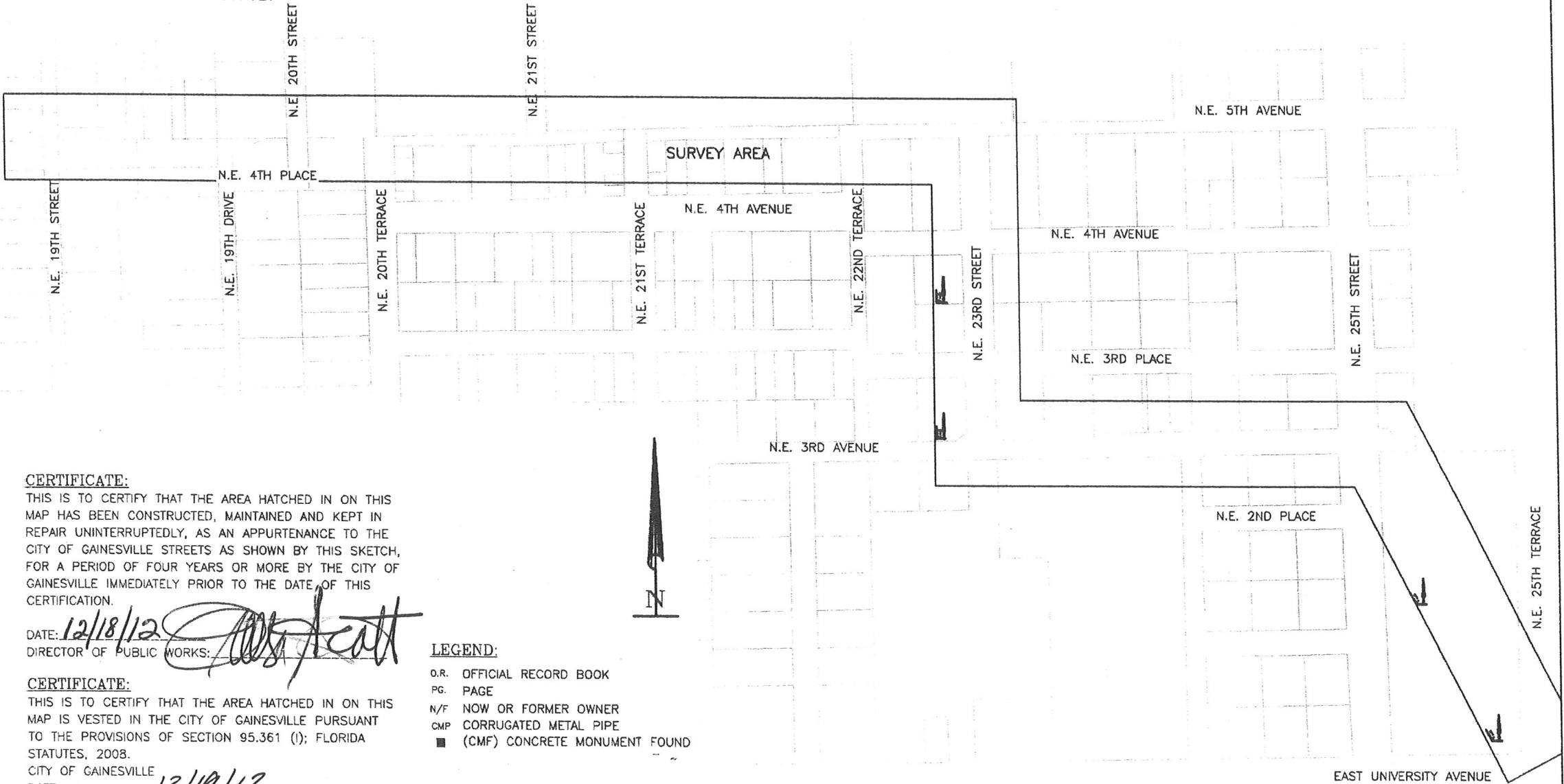

CERTIFICATE:

THIS IS TO CERTIFY THAT THE AREA HATCHED IN ON THIS MAP HAS BEEN CONSTRUCTED, MAINTAINED AND KEPT IN REPAIR UNINTERRUPTEDLY, AS AN APPURTENANCE TO THE CITY OF GAINESVILLE STREETS AS SHOWN BY THIS SKETCH, FOR A PERIOD OF FOUR YEARS OR MORE BY THE CITY OF GAINESVILLE IMMEDIATELY PRIOR TO THE DATE OF THIS CERTIFICATION.

DATE: 12/18/12
 DIRECTOR OF PUBLIC WORKS: [Signature]

CERTIFICATE:

THIS IS TO CERTIFY THAT THE AREA HATCHED IN ON THIS MAP IS VESTED IN THE CITY OF GAINESVILLE PURSUANT TO THE PROVISIONS OF SECTION 95.361 (1); FLORIDA STATUTES, 2008.

CITY OF GAINESVILLE
 DATE: 12/19/12

MAYOR: [Signature]

ATTEST: [Signature]
 CLERK OF THE COMMISSION

LEGEND:

- O.R. OFFICIAL RECORD BOOK
- PG. PAGE
- N/F NOW OR FORMER OWNER
- CMP CORRUGATED METAL PIPE
- (CMF) CONCRETE MONUMENT FOUND

NOTE:

SEE TOPOGRAPHIC SURVEY BY TERENCE BRANNAN LAND SURVEYOR, JOB #08762, DATED 2-26-2009 FOR ADDITIONAL INFORMATION.

SCALE: 1" = 20'	PAGE 1 OF 14
BAR IS ONE INCH ON ORIGINAL DRAWING	DATE: 1-12-2011
0 ————— 1"	DRAWN BY: GUY
IF NOT ONE INCH ON THIS SHEET, ADJUST SCALES ACCORDINGLY	REVISION NOTES:
	COPYRIGHT © TERENCE J. BRANNAN, LAND SURVEYOR INC.

TERRENCE J. BRANNAN
 LAND SURVEYOR
 INC.

TERRENCE J. BRANNAN, P.L.S.
 6910 W. UNIVERSITY AVE., SUITE 1 GAINESVILLE, FLORIDA 32607
 PHONE: (352) 331-0010
 FAX: (352) 332-4411