

All Funds  
Summary of Revenues and Expenses

	FY2014 Adopted	FY2014 Actual	FY2015 Adopted	FY2015 Actual	FY2016 Adopted	% Change FY15 to FY16	FY2017 Adopted	% Change FY16 to FY17
<b>Beginning Fund Balance</b>	<b>\$ 787,684,652</b>	<b>\$ 787,684,652</b>	<b>\$ 812,077,722</b>	<b>\$ 812,077,722</b>	<b>\$ 790,658,176</b>	<b>-2.6%</b>	<b>\$ 821,709,549</b>	<b>3.9%</b>
<b>Sources of Funds by Category:</b>								
Taxes	47,243,028	46,718,274	48,468,745	48,651,396	49,256,006	1.6%	50,575,517	2.7%
Permits, Fees, Assessments	9,349,779	9,531,893	9,562,350	12,485,785	11,746,138	22.8%	10,629,672	-9.5%
Intergovernmental	20,436,446	50,149,840	20,982,995	35,409,224	21,742,156	3.6%	22,623,595	4.1%
Charges for Services	41,313,386	40,799,209	41,519,333	42,520,076	43,310,287	4.3%	45,337,555	4.7%
Fines and Forfeitures	1,378,900	1,824,207	1,439,898	2,145,184	1,533,611	6.5%	1,560,361	1.7%
Miscellaneous Revenues	122,034,338	154,923,747	134,690,364	82,919,334	129,193,031	-4.1%	140,133,093	8.5%
Internal Service Fees	11,471,194	11,519,153	12,427,271	11,260,837	12,684,030	2.1%	11,865,114	-6.5%
Transfers in	70,506,245	75,275,806	77,410,371	80,879,308	59,364,755	-23.3%	70,748,930	19.2%
<b>Total Sources</b>	<b>323,733,316</b>	<b>390,742,129</b>	<b>346,501,327</b>	<b>316,271,143</b>	<b>328,830,014</b>	<b>-5.1%</b>	<b>353,473,837</b>	<b>7.5%</b>
<b>Uses of Funds:</b>								
General Government Svcs	66,493,046	89,941,682	67,544,842	78,963,871	71,183,679	5.4%	80,682,447	13.3%
Public Safety	78,370,254	90,444,784	89,887,003	86,594,244	83,848,696	-6.7%	95,142,671	13.5%
Physical Environment	16,453,757	22,411,193	14,135,309	16,832,989	14,916,204	5.5%	14,829,904	-0.6%
Transportation	40,635,247	67,479,038	45,525,160	55,565,755	44,632,383	-2.0%	43,202,175	-3.2%
Economic Environment	8,350,653	8,373,729	7,968,617	5,847,453	8,018,760	0.6%	7,951,184	-0.8%
Human Services	528,151	2,203,600	597,799	1,527,088	693,932	16.1%	778,245	12.2%
Cultural & Recreation	9,071,084	10,449,812	13,312,831	11,968,640	9,934,933	-25.4%	11,022,610	10.9%
Miscellaneous	94,765	20,195	44,765	15,224	44,765	0.0%	344,765	670.2%
Transfers out	27,234,719	33,610,223	41,233,589	37,870,894	22,045,635	-46.5%	32,569,062	47.7%
Internal Services	39,527,872	41,414,806	41,590,513	42,504,532	42,459,654	2.1%	43,735,786	3.0%
<b>Total Uses</b>	<b>286,759,548</b>	<b>366,349,060</b>	<b>321,840,428</b>	<b>337,690,688</b>	<b>297,778,641</b>	<b>-7.5%</b>	<b>330,258,849</b>	<b>10.9%</b>
<b>Planned addition to (appropriation of) fund balance</b>	<b>36,973,768</b>	<b>24,393,069</b>	<b>24,660,899</b>	<b>(21,419,546)</b>	<b>31,051,373</b>	<b>25.9%</b>	<b>23,214,988</b>	<b>-25.2%</b>
<b>Ending Fund Balance</b>	<b>\$ 824,658,420</b>	<b>\$ 812,077,722</b>	<b>\$ 836,738,621</b>	<b>\$ 790,658,176</b>	<b>\$ 821,709,549</b>	<b>-1.8%</b>	<b>\$ 844,924,537</b>	<b>2.8%</b>

**The General Fund** accounts for those resources and their uses traditionally associated with government, which are not required to be budgeted and accounted for in another fund. The General Fund is the City's only major fund.

## General Fund

General Fund Summary  
Summary of Revenues and Expenses

	FY2014 Adopted	FY2014 Actual	FY2015 Adopted	FY2015 Actual	FY2016 Adopted	% Change FY15 to FY16	FY2017 Adopted	% Change FY16 to FY17
<b>Beginning Fund Balance</b>	\$ 17,140,463	\$ 17,140,463	\$ 18,767,990	\$ 18,767,990	\$ 21,950,001	17.0%	\$ 20,960,139	-4.5%
<b>Sources of Funds by Category:</b>								
Taxes	39,884,830	39,141,227	40,827,764	40,682,992	41,439,156	1.5%	42,782,088	3.2%
Permits, Fees, Assessments	947,668	950,644	922,199	6,212,244	6,349,087	588.5%	6,197,781	-2.4%
Intergovernmental	11,400,172	11,847,791	11,744,939	12,460,007	12,575,385	7.1%	13,657,862	8.6%
Charges for Services	8,311,512	8,442,201	9,455,311	9,144,354	9,526,109	0.7%	11,128,638	16.8%
Fines and Forfeitures	1,301,400	1,360,939	1,365,898	1,602,358	1,458,611	6.8%	1,470,361	0.8%
Miscellaneous Revenues	1,497,598	1,946,816	1,326,011	1,789,537	1,364,081	2.9%	1,476,373	8.2%
Transfers	43,758,590	42,959,691	40,841,969	35,663,789	35,886,864	-12.1%	36,685,148	2.2%
<b>Total Sources</b>	<b>107,101,770</b>	<b>106,649,309</b>	<b>106,484,091</b>	<b>107,555,281</b>	<b>108,599,293</b>	<b>2.0%</b>	<b>113,398,251</b>	<b>4.4%</b>
<b>Uses of Funds:</b>								
General Government	15,777,111	14,846,888	15,422,658	15,025,263	16,602,099	7.6%	19,021,871	14.6%
Public Safety	55,986,936	54,876,957	55,729,424	54,020,481	56,373,951	1.2%	58,425,405	3.6%
Physical Environment	183,324	181,998	182,053	190,835	187,183	2.8%	195,235	4.3%
Transportation	11,651,946	11,159,633	11,467,773	10,713,868	12,055,761	5.1%	12,047,815	-0.1%
Economic Environment	271,994	398,111	456,564	432,144	474,736	4.0%	418,295	-11.9%
Human Services	125,021	112,519	145,377	137,406	145,670	0.2%	20,200	-86.1%
Cultural & Recreation	6,881,517	6,776,560	6,922,035	7,086,040	7,444,503	7.5%	8,220,196	10.4%
Contingencies	94,765	20,195	44,765	15,224	44,765	0.0%	344,765	670.2%
Transfers to Other Funds	16,217,156	16,648,921	16,997,466	16,752,009	16,260,487	-4.3%	17,934,705	10.3%
<b>Total Uses</b>	<b>107,189,770</b>	<b>105,021,782</b>	<b>107,368,115</b>	<b>104,373,270</b>	<b>109,589,155</b>	<b>2.1%</b>	<b>116,628,487</b>	<b>6.4%</b>
<b>Planned addition to (appropriation of) fund balance</b>	<b>(88,000)</b>	<b>1,627,527</b>	<b>(884,024)</b>	<b>3,182,011</b>	<b>(989,862)</b>	<b>12.0%</b>	<b>(3,230,236)</b>	<b>226.3%</b>
<b>Ending Fund Balance</b>	<b>\$ 17,052,463</b>	<b>\$ 18,767,990</b>	<b>\$ 17,883,966</b>	<b>\$ 21,950,001</b>	<b>\$ 20,960,139</b>	<b>17.2%</b>	<b>\$ 17,729,903</b>	<b>-15.4%</b>

General Fund Revenues and Other Sources of Funds  
Financial Plan for FY2017

	FY2014 Adopted	FY2014 Actual	FY2015 Adopted	FY2015 Actual	FY2016 Adopted	% Change FY15 to FY16	FY2017 Adopted	% Change FY16 to FY17
<b>Sources of Funds:</b>								
Taxes:								
Real Property, Net	22,715,883	22,530,748	24,585,673	24,472,496	25,180,806	2.4%	26,188,944	4.0%
Local Option Gas Tax	776,768	749,745	751,991	821,193	778,942	3.6%	974,989	25.2%
Hazmat Gross Receipts	205,219	155,686	195,150	173,229	173,718	-11.0%	155,014	-10.8%
Utility Service Tax-Electric	7,958,770	7,982,965	7,561,000	7,597,176	7,567,600	0.1%	7,922,738	4.7%
Utility Service Tax-Water	1,593,017	1,552,771	1,577,815	1,617,002	1,721,880	9.1%	1,748,541	1.5%
Utility Service Tax-Gas	684,077	687,479	702,000	778,137	776,721	10.6%	824,403	6.1%
Utility Service Tax-Misc.	178,067	189,484	178,184	179,901	196,997	10.6%	172,846	-12.3%
Communications Srv Tax	4,799,488	4,431,329	4,396,322	4,199,316	4,160,116	-5.4%	3,970,053	-4.6%
Business Tax	928,541	820,794	834,629	812,107	837,376	0.3%	824,560	-1.5%
Payments in Lieu of Taxes	45,000	40,226	45,000	32,435	45,000	0.0%	-	-100.0%
<b>Total Taxes</b>	<b>39,884,830</b>	<b>39,141,227</b>	<b>40,827,764</b>	<b>40,682,992</b>	<b>41,439,156</b>	<b>1.5%</b>	<b>42,782,088</b>	<b>3.2%</b>
Permits, Fees & Assessments:								
Fire Assessment*	-	-	-	5,246,708	5,400,571	n/a	5,377,161	-0.4%
Home Occupational Prmts	26,748	26,326	26,356	24,871	27,642	4.9%	24,632	-10.9%
Miscellaneous Permits	5,800	12,292	5,420	14,464	6,171	13.9%	11,156	80.8%
Landlord Licensing Fee	904,295	896,247	877,101	920,894	902,277	2.9%	772,277	-14.4%
Taxi Licenses	10,825	15,779	13,322	5,307	12,426	-6.7%	12,555	1.0%
<b>Total Permits, Fees &amp; Assmts</b>	<b>947,668</b>	<b>950,644</b>	<b>922,199</b>	<b>6,212,244</b>	<b>6,349,087</b>	<b>588.5%</b>	<b>6,197,781</b>	<b>-2.4%</b>
Intergovernmental:								
State Rev Shrg-Sales Tax	2,005,498	2,270,799	2,134,934	2,515,877	2,376,066	11.3%	2,660,293	12.0%
State Rev Shrg-Motor Fuel	736,703	633,996	741,173	657,752	786,540	6.1%	880,627	12.0%
Mobile Home Licenses	34,360	36,291	34,501	38,272	36,291	5.2%	35,159	-3.1%
Beverage Licenses	105,003	110,686	104,529	106,769	114,957	10.0%	111,419	-3.1%
Half Cent Sales Tax	6,522,064	6,672,508	6,750,420	6,988,460	6,990,479	3.6%	7,491,725	7.2%
Firefighters Suppl. Comp	77,413	74,980	74,356	73,250	74,414	0.1%	76,648	3.0%
FDOT-Traffic Signal	233,645	235,885	237,617	245,032	443,436	86.6%	616,500	39.0%
FDOT-Streetlight Maint	454,930	534,506	462,664	550,542	546,974	18.2%	560,484	2.5%
MTPO Contribution	12,487	18,145	11,753	14,225	13,236	12.6%	13,025	-1.6%
Insurance Tax	1,218,069	1,259,995	1,192,992	1,269,828	1,192,992	0.0%	1,211,982	1.6%
<b>Total Intergovernmental</b>	<b>11,400,172</b>	<b>11,847,791</b>	<b>11,744,939</b>	<b>12,460,007</b>	<b>12,575,385</b>	<b>7.1%</b>	<b>13,657,862</b>	<b>8.6%</b>
Charges for Services:								
Land Development Code	147,939	242,725	206,765	185,513	225,767	9.2%	237,833	5.3%
Miscellaneous Fees-GPD	20,069	18,960	21,338	12,107	16,121	-24.4%	17,435	8.2%
Document Reproduction	19,148	18,344	19,384	17,423	19,255	-0.7%	18,419	-4.3%
Fire Inspection Fees	73,758	37,177	67,921	46,816	29,295	-56.9%	54,585	86.3%
Billable Overtime-GFR	28,784	35,651	30,362	55,019	31,120	2.5%	44,494	43.0%
Trespass Towing Applic.	28,264	26,741	35,522	32,530	38,825	9.3%	35,204	-9.3%
Towing Application Prg	16,903	24,514	19,027	21,585	26,005	36.7%	17,642	-32.2%
Traffic Signal - County	196,292	196,892	200,518	134,637	202,462	1.0%	206,213	1.9%
GHA HUD Contract	60,311	35,906	34,878	36,844	36,624	5.0%	35,959	-1.8%
Law Enforcement Services	-	85,685	425,000	453,562	425,000	0.0%	433,500	2.0%
School Resource Officer	189,725	349,247	544,347	385,844	372,623	-31.5%	380,071	2.0%
Cemetery Fees	36,707	52,048	47,935	40,958	52,347	9.2%	44,678	-14.7%

General Fund Revenues and Other Sources of Funds  
Financial Plan for FY2017

	FY2014 Adopted	FY2014 Actual	FY2015 Adopted	FY2015 Actual	FY2016 Adopted	% Change FY15 to FY16	FY2017 Adopted	% Change FY16 to FY17
Charges for Services (continued):								
Parking Meter & Smart Crd	129,868	136,511	129,524	145,569	120,661	-6.8%	146,588	21.5%
Neighborhood Parking Dcls	74,125	164,763	143,311	178,172	176,496	23.2%	180,024	2.0%
Other Street Projects	55,398	17,383	39,138	665	28,798	-26.4%	21,001	-27.1%
Traffic Engineering Prjts	87,288	35,621	57,970	66,697	11,123	-80.8%	67,391	505.9%
Traffic Review Fees	4,856	6,615	4,835	1,654	992	-79.5%	3,229	225.5%
Parking Garage	173,224	157,005	170,915	207,727	189,742	11.0%	199,072	4.9%
Environmental Review	3,554	3,550	2,543	2,500	2,609	2.6%	2,674	2.5%
Swimming Pools	241,987	265,024	253,075	265,979	284,609	12.5%	268,745	-5.6%
Recreation Centers	92,265	73,262	55,153	74,112	78,479	42.3%	79,568	1.4%
Recreation Fees	71,573	33,595	32,458	51,713	35,987	10.9%	64,504	79.2%
Rec Memberships & Sports	46,224	27,355	28,958	30,346	33,603	16.0%	27,593	-17.9%
Summer Camp Fees	57,382	43,794	58,088	71,227	46,913	-19.2%	47,401	1.0%
Park Admission	-	-	-	15,542	46,537	n/a	70,728	52.0%
PRCA Master Plan Surchrg.	63,355	30,572	64,135	37,442	32,749	-48.9%	-	-100.0%
Asst City Attorney-GRU	160,121	160,121	185,905	185,905	189,651	2.0%	224,497	18.4%
Police Training-SFC	42,912	52,589	42,071	42,071	42,072	0.0%	42,913	2.0%
Airport Security	335,759	346,746	334,248	334,660	341,349	2.1%	360,019	5.5%
Airport Fire Station	488,486	467,606	507,580	479,692	489,282	-3.6%	507,670	3.8%
Utility Indirect Services	2,087,428	2,087,428	2,020,877	2,020,877	2,121,921	5.0%	3,266,488	53.9%
RTS Indirect Services	1,155,814	1,155,815	1,271,395	1,271,395	1,398,535	10.0%	1,538,389	10.0%
CDBG Indirect Services	80,560	29,002	71,204	30,452	31,975	-55.1%	33,574	5.0%
SMU Indirect Services	388,248	388,248	548,338	534,302	561,017	2.3%	589,068	5.0%
Solid Waste Indirect Svcs	176,155	176,155	184,963	184,327	193,544	4.6%	203,221	5.0%
HOME Indirect Svcs	7,645	7,645	8,027	8,028	8,429	5.0%	8,850	5.0%
Golf Course Indirect Svcs	213,485	213,485	192,046	192,046	201,648	5.0%	211,730	5.0%
Fleet Mgmt Indirect Svcs	369,945	369,945	336,949	336,949	353,796	5.0%	371,486	5.0%
Gen Insurance Indirect Svcs	206,857	206,857	372,930	321,262	337,325	-9.5%	354,191	5.0%
Health Insurance Ind. Svcs	91,480	87,400	72,602	64,494	67,718	-6.7%	71,104	5.0%
CRA Indirect Services	118,775	118,776	130,653	130,653	143,718	10.0%	150,904	5.0%
Fl. Bldg Code Enf Ind Svcs	287,389	274,326	299,090	271,625	285,206	-4.6%	299,466	5.0%
General Pension Ind Svcs	101,502	101,503	78,367	73,387	77,057	-1.7%	80,910	5.0%
Police Pension Ind Svcs	26,368	26,368	42,322	40,059	42,062	-0.6%	44,165	5.0%
Fire Pension Indirect Svcs	26,368	26,368	42,322	40,059	42,062	-0.6%	44,165	5.0%
Misc Charges for Svcs	27,216	26,878	20,322	9,928	33,000	62.4%	21,277	-35.5%
<b>Total Charges for Services</b>	<b>8,311,512</b>	<b>8,442,201</b>	<b>9,455,311</b>	<b>9,144,354</b>	<b>9,526,109</b>	<b>0.7%</b>	<b>11,128,638</b>	<b>16.8%</b>
Fines and Forfeitures:								
Court Fines	428,296	464,187	439,742	459,922	458,385	4.2%	372,063	-18.8%
Municipal Ordinance	15,824	6,475	6,581	6,930	7,054	7.2%	5,790	-17.9%
Code Enf Penalties	63,482	36,248	45,744	28,461	27,012	-40.9%	21,817	-19.2%
Parking Fines	467,850	519,075	543,874	774,399	631,277	16.1%	732,325	16.0%
False Alarm Penalties	325,948	334,115	329,957	332,646	334,883	1.5%	338,366	1.0%
Misc. Fines & Forfeitures	-	839	-	-	-	n/a	-	n/a
<b>Total Fines and Forfeitures</b>	<b>1,301,400</b>	<b>1,360,939</b>	<b>1,365,898</b>	<b>1,602,358</b>	<b>1,458,611</b>	<b>6.8%</b>	<b>1,470,361</b>	<b>0.8%</b>

General Fund Revenues and Other Sources of Funds  
Financial Plan for FY2017

	FY2014 Adopted	FY2014 Actual	FY2015 Adopted	FY2015 Actual	FY2016 Adopted	% Change FY15 to FY16	FY2017 Adopted	% Change FY16 to FY17
Miscellaneous Revenues:								
Rebate Gas Tax	37,549	26,531	37,220	40,029	32,931	-11.5%	34,086	3.5%
Football Game Day Srvc	12,000	-	22,000	-	-	-100.0%	-	n/a
Rental Income-Thomas Ctr	158,864	153,983	159,872	146,889	138,931	-13.1%	123,543	-11.1%
Interest on Investment	150,000	629,856	377,379	494,696	527,522	39.8%	700,000	32.7%
Gain/Loss on Investment	350,000	(150,103)	-	-	-	n/a	-	n/a
Unrealized Gain/Loss	6,291	582,406	-	421,277	-	n/a	-	n/a
Rental of City Property	83,398	47,139	77,017	78,414	73,938	-4.0%	80,597	9.0%
Priora Lease	308,550	309,306	317,806	318,498	327,341	3.0%	280,240	-14.4%
Proceeds from Surplus	9,818	9,275	11,381	12,837	11,381	0.0%	10,101	-11.2%
Other Contributions	36,707	47,010	7,388	29,672	4,400	-40.4%	6,941	57.8%
Interest-Miscellaneous	-	172	-	-	-	n/a	-	n/a
CRA Loan Interest	124,120	124,120	114,708	114,708	104,871	-8.6%	94,269	-10.1%
Other Misc Revenues	220,301	167,121	201,240	132,517	142,766	-29.1%	146,596	2.7%
<b>Total Miscellaneous Revenue</b>	<b>1,497,598</b>	<b>1,946,816</b>	<b>1,326,011</b>	<b>1,789,537</b>	<b>1,364,081</b>	<b>2.9%</b>	<b>1,476,373</b>	<b>8.2%</b>
Transfers From Other Funds:								
School Crossing Guard TF	43,472	43,472	43,472	43,472	43,472	0.0%	79,306	82.4%
Misc. Special Revenue	-	-	72,927	72,927	-	-100.0%	270,000	n/a
Evergreen Cemetery TF	131,105	131,105	161,846	161,846	178,031	10.0%	160,000	-10.1%
W/WW Infrastructure	-	-	125,000	125,000	-	-100.0%	-	n/a
CRA Cost Share Transfer	-	-	-	-	68,833	n/a	-	-100.0%
Solid Waste	300,000	300,000	300,000	300,000	300,000	0.0%	300,000	0.0%
RTS-Direct Services	61,887	60,771	62,613	62,613	64,095	2.4%	74,082	15.6%
Fire Assessment Fund*	5,120,701	5,096,180	5,183,686	-	-	-100.0%	-	n/a
W/WW Connect Surcharge	423,337	-	-	-	-	n/a	-	n/a
General Fund Transfer-GRU	37,678,088	37,328,163	34,892,425	34,892,425	35,232,433	1.0%	35,801,760	1.6%
Other Misc Transfers	-	-	-	5,506	-	n/a	-	n/a
<b>Total Transfer Other Funds</b>	<b>43,758,590</b>	<b>42,959,691</b>	<b>40,841,969</b>	<b>35,663,789</b>	<b>35,886,864</b>	<b>-12.1%</b>	<b>36,685,148</b>	<b>2.2%</b>
<b>Total Sources</b>	<b>107,101,770</b>	<b>106,649,309</b>	<b>106,484,091</b>	<b>107,555,281</b>	<b>108,599,293</b>	<b>2.0%</b>	<b>113,398,251</b>	<b>4.4%</b>

General Fund Expenditures by Department  
Financial Plan for FY2017

	FY2014 Adopted	FY2014 Actual	FY2015 Adopted	FY2015 Actual	FY2016 Adopted	% Change FY15 to FY16	FY2017 Adopted	% Change FY16 to FY17
<b>Department Names &amp; Numbers:</b>								
Neighborhood Imprv (620)	1,413,405	1,178,338	1,418,070	1,352,899	1,483,854	4.6%	1,398,883	-5.7%
Econ Dev & Innovation (640)	194,495	174,680	199,392	178,534	203,946	2.3%	204,976	0.5%
Planning & Dev Svcs (660)	1,458,453	1,587,876	1,573,503	1,482,188	2,069,847	31.5%	1,902,473	-8.1%
Administrative Svcs (700)	423,281	375,291	399,040	386,555	423,939	6.2%	460,267	8.6%
Commission (710)	375,924	370,559	384,414	401,760	447,456	16.4%	449,526	0.5%
Clerk of Commission (720)	630,976	594,785	606,680	612,404	625,774	3.1%	691,968	10.6%
City Manager (730)	855,171	908,323	858,413	877,082	880,558	2.6%	1,325,724	50.6%
City Auditor (740)	500,569	492,392	492,320	505,976	534,207	8.5%	661,798	23.9%
City Attorney (750)	1,657,774	1,512,393	1,594,856	1,530,123	1,652,835	3.6%	1,700,669	2.9%
Information Tech (760)	1,888,640	1,888,717	1,964,186	2,029,700	2,042,753	4.0%	2,139,313	4.7%
Budget and Finance (770)	2,691,448	2,568,279	2,668,091	2,489,502	2,743,486	2.8%	2,905,677	5.9%
Equal Opportunity (780)	696,011	665,830	669,580	578,823	778,098	16.2%	845,272	8.6%
Public Works (800)	10,540,011	9,792,422	10,325,436	9,379,234	10,572,746	2.4%	10,518,361	-0.5%
Police (810)	33,302,933	31,787,771	33,226,198	31,821,591	33,418,023	0.6%	34,776,306	4.1%
Fire/Rescue (820)	16,152,344	16,876,339	16,262,590	16,364,859	16,977,629	4.4%	17,448,808	2.8%
Combined Comm Ctr (830)	3,724,863	4,077,690	3,924,781	3,871,934	3,995,427	1.8%	4,068,623	1.8%
General Services (840)	2,176,608	-	-	-	-	n/a	-	n/a
Parks, Rec & CA (850)	7,064,841	6,958,558	7,104,088	7,321,150	7,617,463	7.2%	8,401,308	10.3%
Human Resources (900)	1,309,054	1,077,880	1,216,420	1,196,800	1,357,355	11.6%	2,443,067	80.0%
Facilities Management (910)	-	2,101,977	2,147,671	2,098,318	2,142,648	-0.2%	2,307,040	7.7%
Risk Management (920)	6,741	6,633	6,762	6,698	6,945	2.7%	7,143	2.9%
Communications (960)	390,290	369,204	427,146	398,404	429,327	0.5%	555,999	29.5%
Non-Departmental (990)	19,735,938	19,655,845	19,898,478	19,488,736	19,184,839	-3.6%	21,415,286	11.6%
<b>Total General Fund Uses</b>	<b>107,189,770</b>	<b>105,021,782</b>	<b>107,368,115</b>	<b>104,373,270</b>	<b>109,589,155</b>	<b>2.1%</b>	<b>116,628,487</b>	<b>6.4%</b>

General Fund Contingencies and Transfers  
Financial Plan for FY2017

	FY2014 Adopted	FY2014 Actual	FY2015 Adopted	FY2015 Actual	FY2016 Adopted	% Change FY15 to FY16	FY2017 Adopted	% Change FY16 to FY17
<b>Contingency Accounts:</b>								
City Manager Contingency	18,765	6,230	18,765	12,133	18,765	0.0%	18,765	0.0%
Trans-Retiree Cola	1,000	13,965	1,000	3,091	1,000	0.0%	1,000	0.0%
Living Wage Set Aside	-	-	-	-	-	n/a	300,000	n/a
Contract Issues	50,000	-	-	-	-	n/a	-	n/a
Personal Services Adjust	25,000	-	25,000	-	25,000	0.0%	25,000	0.0%
<b>Total Contingencies</b>	<b>94,765</b>	<b>20,195</b>	<b>44,765</b>	<b>15,224</b>	<b>44,765</b>	<b>0.0%</b>	<b>344,765</b>	<b>670.2%</b>
<b>Transfers to Other Funds:</b>								
CDBG	51,558	-	-	-	-	n/a	-	n/a
Ironwood Golf Course	864,540	864,540	832,450	832,450	804,746	-3.3%	783,691	-2.6%
OPEB Bond-Series 2005	3,124,852	3,012,046	-	-	-	n/a	-	n/a
Tax Increment 5th Avenue	188,884	174,558	188,634	155,631	174,650	-7.4%	174,447	-0.1%
Tax Increment CP/UH	991,048	1,032,912	1,114,516	1,086,371	1,169,377	4.9%	1,315,267	12.5%
Tax Increment Downtown	662,880	638,449	699,701	656,556	709,390	1.4%	741,307	4.5%
Tax Increment Eastside	186,397	185,835	180,552	169,073	179,447	-0.6%	188,842	5.2%
Capital Imprv Rev Bond 2005	1,725,469	1,124,200	1,125,900	1,125,900	-	-100.0%	-	n/a
Siemens/GPD Lease	115,393	115,393	115,393	115,393	101,393	-12.1%	31,393	-69.0%
POB-2003a Debt Service	452,885	452,885	463,809	463,809	508,840	9.7%	547,379	7.6%
POB-2003b Debt Service	3,808,921	3,808,921	4,008,921	4,008,921	4,213,921	5.1%	4,288,921	1.8%
Water/Wastewater Surchrng	130,816	115,266	-	-	-	n/a	-	n/a
FFGFC of 2005 Debt Service	411,934	411,934	411,534	411,534	411,746	0.1%	-	-100.0%
Florida Bldg Code Enf Fund	50,000	50,000	50,000	-	-	-100.0%	-	n/a
FFGFC 2007 Debt Srv Fund	114,005	114,005	116,600	116,600	113,975	-2.3%	-	-100.0%
Capital Imprv Rev Note 2009	319,126	319,126	315,247	315,247	314,613	-0.2%	127,896	-59.3%
Capital Imprv Rev Bond 2010	240,946	240,946	242,805	242,805	240,166	-1.1%	219,864	-8.5%
GRU (Job Fair)	-	8,000	-	8,000	-	n/a	8,000	n/a
Federal Forfeiture Funds	-	88,305	-	-	-	n/a	-	n/a
Revenue Note Series 2011A	426,219	426,219	433,090	433,090	429,617	-0.8%	406,030	-5.5%
Revenue Refunding FFGFC02	690,744	690,744	692,528	692,528	688,958	-0.5%	690,152	0.2%
Revenue Refunding CIRB05	-	475,380	515,160	515,160	1,641,200	218.6%	1,635,120	-0.4%
Miscellaneous Grant Fund	-	42,483	-	70,760	-	n/a	-	n/a
Billable Overtime	-	1,648	-	31,356	-	n/a	-	n/a
Miscellaneous Spec Revenue	238,500	293,067	328,500	297,158	238,500	-27.4%	593,941	149.0%
Solid Waste Collections	6,400	6,400	6,400	6,400	6,400	0.0%	6,400	0.0%
Economic Dev Fund (GTEC)	50,000	50,000	50,000	50,000	50,000	0.0%	12,000	-76.0%
General Capital Prj Fund	778,000	1,318,020	1,317,446	1,483,477	317,446	-75.9%	2,242,446	606.4%
RTS Operating	587,639	587,639	599,968	583,731	728,649	21.4%	627,210	-13.9%
Roadway Resurfacing Fund	-	-	642,554	642,554	642,554	0.0%	642,554	0.0%
Facilities Maintenance Fund	-	-	562,500	562,500	562,500	0.0%	562,500	0.0%
Equipment Replacement	-	-	977,500	977,500	977,500	0.0%	977,500	0.0%
CIRB of 2014	-	-	1,005,758	697,505	1,034,899	2.9%	885,099	-14.5%
CIRN 2016A	-	-	-	-	-	n/a	226,746	n/a
<b>Total Transfers to Other Funds</b>	<b>16,217,156</b>	<b>16,648,921</b>	<b>16,997,466</b>	<b>16,752,009</b>	<b>16,260,487</b>	<b>-4.3%</b>	<b>17,934,705</b>	<b>10.3%</b>



General Fund Non-Departmental (990) Expenditures  
Financial Plan for FY2017

	FY2014 Adopted	FY2014 Actual	FY2015 Adopted	FY2015 Actual	FY2016 Adopted	% Change FY15 to FY16	FY2017 Adopted	% Change FY16 to FY17
<b>Non-Departmental Projects:</b>								
Motor Pool	67,123	57,400	72,399	62,179	52,500	-27.5%	51,533	-1.8%
GIS Upgrade	13,000	13,000	13,000	13,000	13,000	0.0%	13,000	0.0%
Unemployment Comp	54,148	28,245	21,467	19,880	21,467	0.0%	21,789	1.5%
Allowance for Annexation	17,920	11,115	17,920	5,400	17,920	0.0%	17,920	0.0%
Elections	179,488	215,645	229,713	216,141	229,713	0.0%	245,101	6.7%
Property Insurance Premium	554,924	616,730	554,924	597,606	554,924	0.0%	587,665	5.9%
Casualty Insurance Premium	678,241	643,265	650,696	672,221	650,696	0.0%	624,317	-4.1%
Allowance for Boards	21,765	-	16,765	24,017	33,688	100.9%	42,063	24.9%
Lobbyist Contract	138,000	143,634	143,000	140,500	150,000	4.9%	152,748	1.8%
Uncollectible Receivable	35,000	394	35,000	1,181	35,000	0.0%	27,706	-20.8%
Alachua Co Street Lights	1,090,590	996,846	1,120,581	1,019,760	1,151,397	2.8%	1,173,274	1.9%
Early Learning Coalition	45,600	41,800	65,000	72,600	65,000	0.0%	65,000	0.0%
Stop the Violence Contrib.	2,500	2,500	2,500	2,500	2,500	0.0%	2,500	0.0%
Fire Srv Assist Agrmt (FSAA)	560,047	342,081	-	1,838	-	n/a	-	n/a
Center for Innov & Ed	10,000	-	-	-	-	n/a	-	n/a
Koppers Landscaping	-	21,272	-	-	-	n/a	-	n/a
Urban Circulator Study	-	54,420	-	-	-	n/a	-	n/a
Homeless Respite Program	-	5,200	5,200	5,200	5,200	0.0%	5,200	0.0%
Florida Inst. Comm. PR	-	-	50,000	50,000	50,000	0.0%	-	-100.0%
Koppers Consulting	25,000	7,462	25,000	-	-	-100.0%	-	n/a
Koppers Lawsuit	40,000	1,500	40,000	-	-	-100.0%	-	n/a
UF Family Data Center	-	-	15,000	-	-	-100.0%	-	n/a
CRA Expansion Planning	-	22,793	-	29,110	-	n/a	-	n/a
Parent Empowerment	30,000	30,000	-	10,000	35,000	n/a	35,000	0.0%
Bike Events Contribution	-	-	5,000	-	5,000	0.0%	-	-100.0%
Peer Review-City Auditor	-	-	2,000	3,605	-	-100.0%	-	n/a
Digital Divide Project	-	12,000	-	-	-	n/a	-	n/a
Development Services Ct	-	-	-	1,961	-	n/a	-	n/a
Blue Ribbon Committee	-	-	-	10,936	-	n/a	-	n/a
Boys & Girls Club	-	-	-	-	4,500	n/a	-	-100.0%
Three Rivers Legal Service	-	-	-	-	2,000	n/a	-	-100.0%
Active Streets	-	-	-	-	15,000	n/a	15,000	0.0%
Freedom in Motion	-	-	-	-	-	n/a	36,000	n/a
Reichert House Inc.	-	-	-	-	-	n/a	10,000	n/a
MuniCode Language Review	-	-	-	-	-	n/a	10,000	n/a
Diversity Hiring Study	-	-	-	5,000	-	n/a	-	n/a
City Auditor Search	-	-	-	27,466	-	n/a	-	n/a
EO Director Search	-	-	-	15,140	-	n/a	-	n/a
QTIs	90,000	-	-	-	-	n/a	-	n/a
Salary Study	-	(51,000)	-	-	-	n/a	-	n/a
Contingencies	94,765	20,195	44,765	15,224	44,765	0.0%	344,765	670.2%
Transfers to Other Fds (990)	15,987,827	16,419,348	16,768,548	16,466,271	16,045,569	-4.3%	17,934,705	11.8%
<b>Total Non-Departmental</b>	<b>19,735,938</b>	<b>19,655,845</b>	<b>19,898,478</b>	<b>19,488,736</b>	<b>19,184,839</b>	<b>-3.6%</b>	<b>21,415,286</b>	<b>11.6%</b>

**Special Revenue Funds** are used to account for the proceeds of specific revenue sources (other than expendable trusts or for major capital projects) that are restricted to expenditures for specific purposes.

Special Revenue Funds		
Grant Funds	Trust Funds	Miscellaneous
Community Development Block Grant	Evergreen Cemetery	GEZDA
Urban Development Action Grant	School Crossing Guard	Cultural and Nature Projects
Home Investment Partnership Grant	Arts in Public Places	State & Federal Law Enforcement Contraband Forfeiture
American Recovery & Reinvestment Act	Downtown Redevelopment Tax Increment	Police Billable Overtime
Miscellaneous Grants	Fifth Avenue Tax Increment	Community Redevelopment Agency
SHIP	College Park Tax Increment	Street, Sidewalk and Ditch Improvement
	Eastside Tax Increment	Economic Development
		Transportation Concurrency Exception Area
		Water/Wastewater Infrastructure
		Small Business Loan Fund
		Miscellaneous Special Revenue
		Tourist Product Development
		Proportionate Fair Share Program
		Fire Assessment
		Tree Mitigation Fund

All Special Revenue Funds  
Summary of Revenues and Expenses

	FY2014 Adopted	FY2014 Actual	FY2015 Adopted	FY2015 Actual	FY2016 Adopted	% Change FY15 to FY16	FY2017 Adopted	% Change FY16 to FY17
<b>Beginning Fund Balance</b>	\$ 24,231,532	\$ 24,231,532	\$ 23,290,397	\$ 23,290,397	\$ 28,574,707	22.7%	\$ 27,842,112	-2.6%
<b>Sources of Funds by Category:</b>								
Taxes	3,631,637	3,905,070	3,878,093	4,053,559	4,017,704	3.6%	4,004,221	-0.3%
Permits, Fees, Assessments	5,275,526	5,220,848	5,338,886	1,451,008	-	-100.0%	-	n/a
Intergovernmental	1,899,892	8,223,619	1,855,064	8,762,870	1,688,136	-9.0%	1,665,408	-1.3%
Charges for Services	1,315,155	2,006,407	1,082,857	2,765,015	1,114,342	2.9%	1,114,342	0.0%
Fines and Forfeitures	77,500	463,268	74,000	542,826	75,000	1.4%	90,000	20.0%
Miscellaneous Revenues	530,658	2,059,270	520,837	1,452,175	366,128	-29.7%	372,222	1.7%
Transfers	4,107,937	5,553,271	4,275,586	5,692,867	4,468,506	4.5%	4,773,710	6.8%
<b>Total Sources</b>	<b>16,838,305</b>	<b>27,431,753</b>	<b>17,025,323</b>	<b>24,720,319</b>	<b>11,729,816</b>	<b>-31.1%</b>	<b>12,019,903</b>	<b>2.5%</b>
<b>Uses of Funds:</b>								
General Government	371,525	324,820	350,363	381,240	350,696	0.1%	354,878	1.2%
Public Safety	1,171,080	5,165,204	2,008,827	3,191,940	1,696,616	-15.5%	1,273,255	-25.0%
Physical Environment	150,816	2,215,962	40,680	316,026	-	-100.0%	-	n/a
Transportation	-	2,333,758	-	4,027,217	-	n/a	-	n/a
Economic Environment	7,078,659	7,911,179	7,502,053	5,296,174	7,534,024	0.4%	7,522,889	-0.1%
Human Services	403,130	694,129	402,685	1,045,168	397,500	-1.3%	678,473	70.7%
Cultural & Recreation	673,818	1,362,012	584,932	1,703,865	520,874	-11.0%	587,147	12.7%
Transfers to Other Funds	7,013,693	8,365,824	7,814,918	3,474,380	1,962,701	-74.9%	1,828,058	-6.9%
<b>Total Uses</b>	<b>16,862,721</b>	<b>28,372,888</b>	<b>18,704,458</b>	<b>19,436,009</b>	<b>12,462,411</b>	<b>-33.4%</b>	<b>12,244,700</b>	<b>-1.7%</b>
<b>Planned addition to (appropriation of) fund balance</b>	(24,416)	(941,135)	(1,679,135)	5,284,310	(732,595)	-56.4%	(224,797)	-69.3%
<b>Ending Fund Balance</b>	<b>\$ 24,207,116</b>	<b>\$ 23,290,397</b>	<b>\$ 21,611,262</b>	<b>\$ 28,574,707</b>	<b>\$ 27,842,112</b>	<b>28.8%</b>	<b>\$ 27,617,315</b>	<b>-0.8%</b>

Gainesville Enterprise Zone Development Agency

Fund 101

**Description:** The Gainesville Enterprise Zone Development Agency (GEZDA) Fund is used to account for the objectives and purposes of the GEZDA.

**Funding Source:** The City of Gainesville initial funding to support GEZDA came from the Economic Development Special Revenue Fund.

**Legal Basis:** The City Commission adopted an ordinance creating GEZDA pursuant to FS 290.0056.

**Fund Balance:** There is no planned activity in this fund. The fund balance continues to earn interest until this funding is needed.

The fund balance within this fund is restricted.

	FY2014 Adopted	FY2014 Actual	FY2015 Adopted	FY2015 Actual	FY2016 Adopted	% Change FY15 to FY16	FY2017 Adopted	% Change FY16 to FY17
<b>Beginning Fund Balance</b>	\$ 5,096	\$ 5,096	\$ 5,216	\$ 5,216	\$ 5,309	1.8%	\$ 5,411	1.9%
<b>Sources of Funds:</b>								
Miscellaneous:								
Gain/Loss on Investments	183	120	99	93	102	3.0%	102	0.0%
<b>Total Sources</b>	<b>183</b>	<b>120</b>	<b>99</b>	<b>93</b>	<b>102</b>	<b>3.0%</b>	<b>102</b>	<b>0.0%</b>
<b>Uses of Funds:</b>								
Economic Environment:								
Program Expenditures	-	-	-	-	-	n/a	-	n/a
<b>Total Uses</b>	<b>-</b>	<b>-</b>	<b>-</b>	<b>-</b>	<b>-</b>	<b>n/a</b>	<b>-</b>	<b>n/a</b>
<b>Planned addition to (appropriation of) fund balance</b>	<b>183</b>	<b>120</b>	<b>99</b>	<b>93</b>	<b>102</b>	<b>3.0%</b>	<b>102</b>	<b>0.0%</b>
<b>Ending Fund Balance</b>	<b>\$ 5,279</b>	<b>\$ 5,216</b>	<b>\$ 5,315</b>	<b>\$ 5,309</b>	<b>\$ 5,411</b>	<b>1.8%</b>	<b>\$ 5,513</b>	<b>1.9%</b>

<b>FY2016 Revenue</b>	\$ 91
<b>FY2016 Expenditures</b>	-
<b>Previously Appropriated Funds</b>	-
<b>Fund Balance Available for Appropriation of FY2016 as of 6/30/2016</b>	<u>5,502</u>

Community Development Block Grant  
Fund 102

**Description:** The Community Development Block Grant (CDBG) is used to maintain unique accounting requirements for Federal funds being used to refurbish and rehabilitate deteriorated neighborhoods.

**Funding Source:** The City of Gainesville receives an allocation from HUD for local community development, housing activities and public services. A portion of these funds is set-aside for City projects. Another portion is made available to non-profit outside organizations and other public agencies through a competitive process that involves review and recommendations by the Citizens Advisory Committee for Community Development (CACCD).

**Legal Basis:** Each year the City Commission approves this allocation. Resources in this fund are restricted based on laws and regulations.

**Fund Balance:** There are no significant changes in fund balance.  
  
The fund balance within this fund is restricted.

	FY2014 Adopted	FY2014 Actual	FY2015 Adopted	FY2015 Actual	FY2016 Adopted	% Change FY15 to FY16	FY2017 Adopted	% Change FY16 to FY17
<b>Beginning Fund Balance</b>	\$ 172,462	\$ 172,462	\$ 172,462	\$ 172,462	\$ 172,462	0.0%	\$ 172,462	0.0%
<b>Sources of Funds:</b>								
Intergovernmental:								
CDBG Federal Entitlement	1,353,663	1,189,045	1,304,889	994,079	1,232,308	-5.6%	1,211,681	-1.7%
Miscellaneous:								
Property Rentals	-	4,060	-	3,900	-	n/a	-	n/a
Other Revenues	-	2,045	-	13,885	-	n/a	-	n/a
Transfers:								
General Fund (001)	51,558	-	-	-	-	n/a	-	n/a
<b>Total Sources</b>	<b>1,405,221</b>	<b>1,195,150</b>	<b>1,304,889</b>	<b>1,011,864</b>	<b>1,232,308</b>	<b>-5.6%</b>	<b>1,211,681</b>	<b>-1.7%</b>
<b>Uses of Funds:</b>								
Public Safety:								
Code Enforcement Division	198,695	178,748	198,695	146,290	198,695	0.0%	198,695	0.0%
Economic Environment:								
Block Grant Administration	254,551	214,016	260,977	169,713	246,461	-5.6%	229,402	-6.9%
Housing Program Delivery	350,015	324,378	301,428	257,834	319,962	6.1%	174,635	-45.4%
City Housing Programs	346,607	223,762	326,318	207,125	254,215	-22.1%	426,380	67.7%
Human Services:								
Cold Weather Shelter	25,000	25,000	25,000	25,000	25,000	0.0%	25,000	0.0%
Human Services Grants	178,130	178,370	177,685	191,116	172,500	-2.9%	144,635	-16.2%
Transportation:								
S.E. 2nd Ave Reconstruction	-	-	-	-	-	n/a	-	n/a
Transfers:								
OPEB Debt Service (231)	36,404	35,057	-	-	-	n/a	-	n/a
POB-S2003a Debt Svc (226)	15,819	15,819	14,786	14,786	15,475	4.7%	12,934	-16.4%
<b>Total Uses</b>	<b>1,405,221</b>	<b>1,195,150</b>	<b>1,304,889</b>	<b>1,011,864</b>	<b>1,232,308</b>	<b>-5.6%</b>	<b>1,211,681</b>	<b>-1.7%</b>
<b>Planned addition to (appropriation of) fund balance</b>	-	-	-	-	-	n/a	-	n/a
<b>Ending Fund Balance</b>	<b>\$ 172,462</b>	<b>\$ 172,462</b>	<b>\$ 172,462</b>	<b>\$ 172,462</b>	<b>\$ 172,462</b>	<b>0.0%</b>	<b>\$ 172,462</b>	<b>0.0%</b>
<b>FY2016 Revenue</b>					<b>\$ 679,708</b>			
<b>FY2016 Expenditures</b>					<b>(684,909)</b>			
<b>Previously Appropriated Funds</b>					<b>-</b>			
<b>Fund Balance Available for Appropriation of FY2016 as of 6/30/2016</b>					<b>167,261</b>			

**Urban Development Action Grant Fund**

**Fund 103**

**Description:** The Urban Development Action Grant Fund is used to account for loans made to a local developer for construction of a downtown parking garage. The loan is to be repaid based on provisions of an agreement.

**Funding Source:** The City of Gainesville acquired a grant from the U.S. Department of Housing and Urban Development in 1987 to provide a loan for the construction of a parking garage. The July 1989 grant closeout agreement states that any income received after the completion of the original project shall be used only for activities eligible under Title I of the Housing and Community Development Act of 1974.

**Legal Basis:** The City Commission adopted the recommendation of the East Gainesville SPROUT Task Force to allocate the remaining UDAG revenue for Depot Park recreation facilities per agenda item #050705.

**Fund Balance:** There is no significant change in fund balance. This fund balance is earmarked per agenda item #050705 for Depot Park recreation facilities.

The fund balance within this fund is assigned.

	<b>FY2014 Adopted</b>	<b>FY2014 Actual</b>	<b>FY2015 Adopted</b>	<b>FY2015 Actual</b>	<b>FY2016 Adopted</b>	<b>% Change FY15 to FY16</b>	<b>FY2017 Adopted</b>	<b>% Change FY16 to FY17</b>
<b>Beginning Fund Balance</b>	\$ 1,267,419	\$ 1,267,419	\$ 1,267,419	\$ 1,267,419	\$ 1,087,287	-14.2%	\$ 1,087,287	0.0%
<b>Sources of Funds:</b>								
Miscellaneous:								
Loan Interest	20,619	-	20,619	-	-	-100.0%	-	n/a
Loan Principal	136,132	-	136,132	-	-	-100.0%	-	n/a
<b>Total Sources</b>	<b>156,751</b>	<b>-</b>	<b>156,751</b>	<b>-</b>	<b>-</b>	<b>-100.0%</b>	<b>-</b>	<b>n/a</b>
<b>Uses of Funds:</b>								
Cultural & Recreation:								
Depot Park Recreation	156,751	-	156,751	180,132	-	-100.0%	-	n/a
<b>Total Uses</b>	<b>156,751</b>	<b>-</b>	<b>156,751</b>	<b>180,132</b>	<b>-</b>	<b>-100.0%</b>	<b>-</b>	<b>n/a</b>
<b>Planned addition to (appropriation of) fund balance</b>	<b>-</b>	<b>-</b>	<b>-</b>	<b>(180,132)</b>	<b>-</b>	<b>n/a</b>	<b>-</b>	<b>n/a</b>
<b>Ending Fund Balance</b>	<b>\$ 1,267,419</b>	<b>\$ 1,267,419</b>	<b>\$ 1,267,419</b>	<b>\$ 1,087,287</b>	<b>\$ 1,087,287</b>	<b>-14.2%</b>	<b>\$ 1,087,287</b>	<b>0.0%</b>

<b>FY2016 Revenue</b>	\$ -
<b>FY2016 Expenditures</b>	(1,144,238)
<b>Previously Appropriated Funds</b>	(247)
<b>Fund Balance Available for Appropriation of FY2016 as of 6/30/2016</b>	<u>(57,198)</u>

HOME Fund  
Fund 104

**Description:** The HOME Fund is used to maintain unique accounting requirements for HOME Investment Partnerships Program Grant funds. This program was created under Title II of the Cranston-Gonzalez National Affordable Housing Act of 1990.

**Funding Source:** The City of Gainesville receives an allocation from HUD for local community development, housing activities and public services. A portion of these funds is set-aside for City projects. Another portion is made available to non-profit outside organizations and other public agencies through a competitive process that involves review and recommendations by the Citizens Advisory Committee for Community Development (CACCD).

**Legal Basis:** Each year the City Commission approves this allocation. Resources in this fund are restricted based on laws and regulations.

**Fund Balance:** There are no significant changes in fund balance.  
The fund balance within this fund is restricted.

	FY2014 Adopted	FY2014 Actual	FY2015 Adopted	FY2015 Actual	FY2016 Adopted	% Change FY15 to FY16	FY2017 Adopted	% Change FY16 to FY17
<b>Beginning Fund Balance</b>	\$ 98,595	\$ 98,595	\$ 98,593	\$ 98,593	\$ 98,593	0.0%	\$ 98,593	0.0%
<b>Sources of Funds:</b>								
Intergovernmental Revenue								
Federal Grant	541,229	475,720	545,175	657,745	450,828	-17.3%	448,727	-0.5%
Miscellaneous Revenues:								
Interest	-	7,487	-	4,492	-	n/a	-	n/a
Principal	-	10,697	-	8,639	-	n/a	-	n/a
Property Rentals	-	4,498	-	200	-	n/a	-	n/a
Property Sales	-	149,303	-	83,140	-	n/a	-	n/a
Other Miscellaneous Rev.	-	6,000	-	5,549	-	n/a	-	n/a
<b>Total Sources</b>	<b>541,229</b>	<b>653,705</b>	<b>545,175</b>	<b>759,766</b>	<b>450,828</b>	<b>-17.3%</b>	<b>448,727</b>	<b>-0.5%</b>
<b>Uses of Funds:</b>								
Economic Environment:								
Block Grant Administration	50,015	50,243	52,196	58,429	42,755	-18.1%	42,160	-1.4%
City Housing Programs	319,950	542,626	324,760	658,938	314,122	-3.3%	307,546	-2.1%
CHDO Operating Expenses	3,385	564	8,000	8,000	15,000	87.5%	9,000	-40.0%
CHDO Housing Programs	135,190	56,104	136,728	25,408	67,624	-50.5%	67,309	-0.5%
Other Projects	28,385	-	21,170	6,670	9,000	-57.5%	20,000	122.2%
Transfers to Other Funds:								
OPEB Debt Service (231)	3,000	2,866	-	-	-	n/a	-	n/a
POB-S2003a Debt Svc (226)	1,304	1,304	2,321	2,321	2,327	0.3%	2,712	16.5%
<b>Total Uses</b>	<b>541,229</b>	<b>653,707</b>	<b>545,175</b>	<b>759,766</b>	<b>450,828</b>	<b>-17.3%</b>	<b>448,727</b>	<b>-0.5%</b>
<b>Planned addition to (appropriation of) fund balance</b>	-	(2)	-	-	-	n/a	-	n/a
<b>Ending Fund Balance</b>	<b>\$ 98,595</b>	<b>\$ 98,593</b>	<b>\$ 98,593</b>	<b>\$ 98,593</b>	<b>\$ 98,593</b>	<b>0.0%</b>	<b>\$ 98,593</b>	<b>0.0%</b>

<b>FY2016 Revenue</b>	<b>\$ 802,041</b>
<b>FY2016 Expenditures</b>	<b>(802,497)</b>
<b>Previously Appropriated Funds</b>	<b>-</b>
<b>Fund Balance Available for Appropriation of FY2016 as of 6/30/2016</b>	<b>98,137</b>

Cultural Affairs Fund  
Fund 107

Description: The Cultural Affairs Fund is used to account for revenues and expenditures associated with various cultural and special event activities provided for the benefit of City residents.

Funding Source: Financing is provided by various charges for services and miscellaneous revenue sources.

Legal Basis: Each year the City Commission approves this allocation. Resources in this fund are restricted for expenditures related to special events per Resolution # 100962.

Fund Balance: Fund Balance in this fund is used to continue to run established programs or to start new programs. The increase in fund balance is from decreased expenditures in this fund as changes are being made.

The fund balance within this fund is committed.

	FY2014 Adopted	FY2014 Actual	FY2015 Adopted	FY2015 Actual	FY2016 Adopted	% Change FY15 to FY16	FY2017 Adopted	% Change FY16 to FY17
<b>Beginning Fund Balance</b>	\$ 149,523	\$ 149,523	\$ 94,116	\$ 94,116	\$ 100,762	7.1%	\$ 67,750	-32.8%
<b>Sources of Funds:</b>								
Charges for Services:								
Ticket Sales	325,586	266,543	309,483	286,389	309,483	0.0%	309,483	0.0%
Registration Fees	123,167	138,115	130,033	143,126	130,033	0.0%	130,033	0.0%
PRCA Master Plan Surcharge	-	6,626	-	47,699	-	n/a	-	n/a
Rental Income	17,309	10,877	12,000	11,502	12,000	0.0%	12,000	0.0%
Miscellaneous Revenues:								
Other Contributions	33,000	34,028	45,130	49,274	45,130	0.0%	45,130	0.0%
Gain/Loss on Investments	6,094	9,101	6,094	7,138	6,094	0.0%	12,188	100.0%
<b>Total Sources</b>	<b>505,156</b>	<b>465,290</b>	<b>502,740</b>	<b>545,128</b>	<b>502,740</b>	<b>0.0%</b>	<b>508,834</b>	<b>1.2%</b>
<b>Uses of Funds:</b>								
Cultural & Recreation:								
Hoggetowne Medieval Faire	266,042	318,991	297,775	296,694	308,775	3.7%	308,775	0.0%
Tench Building	2,000	2,000	2,000	-	2,000	0.0%	2,000	0.0%
Downtown Plaza Events	6,000	-	6,000	-	6,000	0.0%	6,000	0.0%
Asian Festival	12,500	-	-	-	-	n/a	-	n/a
Downtown Arts Festival	91,037	95,576	81,500	70,052	87,435	7.3%	87,435	0.0%
Juried Exhibitions	4,750	-	4,000	-	4,000	0.0%	4,000	0.0%
Jazz Festival	7,000	-	-	-	-	n/a	-	n/a
Cultural Operations	122,738	88,240	104,833	103,695	107,664	2.7%	69,969	-35.0%
Transfers to Other Funds:								
OPEB Debt Service (231)	4,808	4,700	-	-	-	n/a	-	n/a
POB-S2003a Debt Svc (226)	2,090	2,090	3,042	3,042	3,372	10.8%	4,059	20.4%
Misc Grants Fund (115)	-	9,100	-	25,000	-	n/a	-	n/a
Capital Proj Fund (302)	-	-	-	40,000	-	n/a	-	n/a
<b>Total Uses</b>	<b>518,965</b>	<b>520,697</b>	<b>499,150</b>	<b>538,482</b>	<b>519,246</b>	<b>4.0%</b>	<b>482,238</b>	<b>-7.1%</b>
<b>Planned addition to (appropriation of) fund balance</b>	<b>(13,809)</b>	<b>(55,407)</b>	<b>3,590</b>	<b>6,646</b>	<b>(16,506)</b>	<b>-559.8%</b>	<b>26,596</b>	<b>-261.1%</b>
<b>Ending Fund Balance</b>	<b>\$ 149,523</b>	<b>\$ 94,116</b>	<b>\$ 97,706</b>	<b>\$ 100,762</b>	<b>\$ 67,750</b>	<b>-30.7%</b>	<b>\$ 94,346</b>	<b>39.3%</b>

FY2016 Revenue	\$ 502,740
FY2016 Expenditures	(426,383)
Previously Appropriated Funds	(57,445)
<b>Fund Balance Available for Appropriation of FY2016 as of 6/30/2016</b>	<b>119,674</b>



**State Law Enforcement Contraband Forfeiture Fund**

**Fund 108**

**Description:** The State Law Enforcement Contraband Forfeiture Fund is used to account for law enforcement related projects funded by the proceeds from confiscated property.

**Funding Source:** Sources in this fund are proceeds from confiscated property. Florida State Law forbids anticipation of forfeiture funds for budget purposes, which is why no budgeted expenditures are shown.

**Legal Basis:** Florida Statutes, sections 932.701 through 932.704

**Fund Balance:** The use of fund balance is restricted by Florida Statutes, section 932.701 and is approved by the City Commission on a case-by-case basis.

The fund balance within this fund is restricted.

	<b>FY2014 Adopted</b>	<b>FY2014 Actual</b>	<b>FY2015 Adopted</b>	<b>FY2015 Actual</b>	<b>FY2016 Adopted</b>	<b>% Change FY15 to FY16</b>	<b>FY2017 Adopted</b>	<b>% Change FY16 to FY17</b>
<b>Beginning Fund Balance</b>	\$ 80,184	\$ 80,184	\$ 78,306	\$ 78,306	\$ 123,814	58.1%	\$ 123,814	0.0%
<b>Sources of Funds:</b>								
Fines and Forfeitures:								
State Confiscated Property	-	57,917	-	86,255	-	n/a	-	n/a
Miscellaneous Revenues:								
Proceeds-Surplus Equip	-	12,531	-	5,782	-	n/a	-	n/a
Gain/Loss on Investments	-	2,983	-	4,634	-	n/a	-	n/a
<b>Total Sources</b>	-	<b>73,431</b>	-	<b>96,670</b>	-	<b>n/a</b>	-	<b>n/a</b>
<b>Uses of Funds:</b>								
Public Safety:								
Police Explorers	-	-	-	4,811	-	n/a	-	n/a
Crime Mapping Program Subsc	-	-	-	3,636	-	n/a	-	n/a
Summer Heatwave	-	7,093	-	8,383	-	n/a	-	n/a
GPD's BOLD Program	-	9,777	-	-	-	n/a	-	n/a
Bulletproof Vests	-	-	-	9,123	-	n/a	-	n/a
Advanced Tasers	-	23,648	-	-	-	n/a	-	n/a
Homeland Security	-	26,127	-	23,873	-	n/a	-	n/a
Radios for Traffic Unit	-	8,664	-	1,336	-	n/a	-	n/a
<b>Total Uses</b>	-	<b>75,309</b>	-	<b>51,162</b>	-	<b>n/a</b>	-	<b>n/a</b>
<b>Planned addition to (appropriation of) fund balance</b>	-	(1,878)	-	45,508	-	n/a	-	n/a
<b>Ending Fund Balance</b>	\$ 80,184	\$ 78,306	\$ 78,306	\$ 123,814	\$ 123,814	58.1%	\$ 123,814	0.0%

<b>FY2016 Revenue</b>	\$ 42,372
<b>FY2016 Expenditures</b>	(4,169)
<b>Previously Appropriated Funds</b>	(47,843)
<b>Fund Balance Available for Appropriation of FY2016 as of 6/30/2016</b>	<u>114,174</u>

**Federal Law Enforcement Contraband Forfeiture Fund  
Fund 109**

**Description:** The Federal Law Enforcement Contraband Forfeiture Fund is used to account for law enforcement related projects funded by the proceeds from confiscated property.

**Funding Source:** Sources in this fund are proceeds from confiscated property. Federal Law forbids anticipation of forfeiture funds for budget purposes, which is why no budgeted expenditures are shown

**Legal Basis:** USC 21 SS 881 and U.S. Department of Justice, Guide to Equitable Sharing of Federally Forfeited Property for State and Local Law Enforcement Agencies.

**Fund Balance:**  
The use of fund balance is restricted per legal basis and is approved by the City Commission on a case-by-case basis.  
The change in fund balance is a planned spend down from the current level.  
The fund balance within this fund is restricted.

	<b>FY2014 Adopted</b>	<b>FY2014 Actual</b>	<b>FY2015 Adopted</b>	<b>FY2015 Actual</b>	<b>FY2016 Adopted</b>	<b>% Change FY15 to FY16</b>	<b>FY2017 Adopted</b>	<b>% Change FY16 to FY17</b>
<b>Beginning Fund Balance</b>	\$ 4,128,590	\$ 4,128,590	\$ 1,507,998	\$ 1,507,998	\$ 1,476,285	-2.1%	\$ 1,324,987	-10.2%
<b>Sources of Funds:</b>								
Fines and Forfeitures:								
Federal Confiscated Property	-	317,647	-	350,709	-	n/a	-	n/a
Transfers:								
General Fund (001)	-	88,305	-	-	-	n/a	-	n/a
<b>Total Sources</b>	-	<b>405,952</b>	-	<b>350,709</b>	-	<b>n/a</b>	-	<b>n/a</b>
<b>Uses of Funds:</b>								
Public Safety:								
Joint Aviation Unit	-	75,112	-	90,184	83,799	n/a	75,000	-10.5%
Mounted Unit	-	45,126	-	47,400	67,499	n/a	47,000	-30.4%
Legal Office Expenses	-	7,195	-	7,176	-	n/a	-	n/a
GPD HQ Annex	-	1,466,950	-	-	-	n/a	-	n/a
Police Beat Show	-	49,500	-	45,375	-	n/a	49,500	n/a
Black on Black Crime Task Forc	-	-	-	25,000	-	n/a	-	n/a
Bulletproof Vests	-	-	-	51,517	-	n/a	17,566	n/a
SID Nextel Communications	-	4,157	-	4,407	-	n/a	-	n/a
Scheduling Software	-	17,360	-	-	-	n/a	-	n/a
radKIDS	-	6,292	-	-	-	n/a	-	n/a
Reichert House Classrooms	-	99,900	-	-	-	n/a	-	n/a
SWAT Tactical Vests	-	40,740	-	11,510	-	n/a	-	n/a
Federal Forfeiture Equipment	-	-	-	86,137	-	n/a	-	n/a
Video Production Equip	-	9,457	-	-	-	n/a	-	n/a
Transfers:								
Misc Grants (115)	-	-	-	10,920	-	n/a	-	n/a
General Capital Prj (302)	-	704,611	-	2,795	-	n/a	-	n/a
FFGFC05 Capital Prj (332)	-	500,144	-	-	-	n/a	-	n/a
<b>Total Uses</b>	-	<b>3,026,544</b>	-	<b>382,422</b>	<b>151,298</b>	<b>n/a</b>	<b>189,066</b>	<b>25.0%</b>
<b>Planned addition to (appropriation of) fund balance</b>	-	(2,620,592)	-	(31,713)	(151,298)	n/a	(189,066)	25.0%
<b>Ending Fund Balance</b>	\$ 4,128,590	\$ 1,507,998	\$ 1,507,998	\$ 1,476,285	\$ 1,324,987	-12.1%	\$ 1,135,921	-14.3%

<b>FY2016 Revenue</b>	<b>\$ 80,562</b>
<b>FY2016 Expenditures</b>	<b>(244,105)</b>
<b>Previously Appropriated Funds</b>	<b>(243,575)</b>
<b>Fund Balance Available for Appropriation of FY2016 as of 6/30/2016</b>	<b>1,069,167</b>

**Police Billable Overtime Fund  
Fund 110**

**Description:** The Police Billable Overtime Fund is used to account for revenues and expenditures associated with billable overtime that the Police Department performs outside of their regular duties both for City events and non-City events.

**Funding Source:** Sources in this fund are from the fees the City charges outside entities for services of the Police Force off duty. Fees are set with the intent to cover variable costs including overtime pay and benefits.

**Legal Basis:** This fund was started in 2008 to track revenues and expenditures associated with this function. Resources in this fund are restricted for billable overtime expenditures per Resolution # 100962.

**Fund Balance:**  
The fund balance changes reflect charges for services being budgeted higher than uses.  
The fund balance within this fund is committed.

	<b>FY2014 Adopted</b>	<b>FY2014 Actual</b>	<b>FY2015 Adopted</b>	<b>FY2015 Actual</b>	<b>FY2016 Adopted</b>	<b>% Change FY15 to FY16</b>	<b>FY2017 Adopted</b>	<b>% Change FY16 to FY17</b>
<b>Beginning Fund Balance</b>	\$ 1,588	\$ 1,588	\$ 2,245	\$ 2,245	\$ 2,245	0.0%	\$ 26,850	1095.9%
<b>Sources of Funds:</b>								
Charges for Services:								
Billable Overtime	620,000	645,844	627,269	610,307	658,632	5.0%	658,632	0.0%
Transfers:								
General Fund (001)	-	1,649	-	31,356	-	n/a	-	n/a
<b>Total Sources</b>	<b>620,000</b>	<b>647,493</b>	<b>627,269</b>	<b>641,663</b>	<b>658,632</b>	<b>5.0%</b>	<b>658,632</b>	<b>0.0%</b>
<b>Uses of Funds:</b>								
Public Safety:								
City Events	124,934	99,713	124,934	91,286	124,934	0.0%	124,934	0.0%
Non-City Events	489,452	547,123	503,234	550,376	509,093	1.2%	524,816	3.1%
<b>Total Uses</b>	<b>614,386</b>	<b>646,836</b>	<b>628,168</b>	<b>641,663</b>	<b>634,027</b>	<b>0.9%</b>	<b>649,750</b>	<b>2.5%</b>
<b>Planned addition to (appropriation of) fund balance</b>	5,614	657	(899)	0	24,605	-2836.9%	8,882	-63.9%
<b>Ending Fund Balance</b>	<b>\$ 7,202</b>	<b>\$ 2,245</b>	<b>\$ 1,346</b>	<b>\$ 2,245</b>	<b>\$ 26,850</b>	<b>1894.8%</b>	<b>\$ 35,732</b>	<b>33.1%</b>

<b>FY2016 Revenue</b>	<b>\$ 658,632</b>
<b>FY2016 Expenditures</b>	<b>(461,938)</b>
<b>Previously Appropriated Funds</b>	<b>(172,089)</b>
<b>Fund Balance Available for Appropriation of FY2016 as of 6/30/2016</b>	<b>26,850</b>

**Community Redevelopment Agency Fund**

**Fund 111**

**Description:** The Community Redevelopment Agency (CRA) Fund is used to account for the operation of the Community Redevelopment Agency.

**Funding Source:** This fund is primarily funded by tax increment revenues which were created for the purpose of carrying out community redevelopment activities. CRA's Administrative Policy & Procedures for Financial, Budget & Debt Policies states that CRA's budget goal for operational expenses will not exceed 25% of the tax increment from each trust fund individually and in the aggregate.

**Legal Basis:** Chapter 163, Florida Statutes and the Community Redevelopment Agency was established by Ordinance #4074 on May 8, 1995.

**Fund Balance:** There are no significant changes in fund balance.

The fund balance within this fund is restricted.

	<b>FY2014 Adopted</b>	<b>FY2014 Actual</b>	<b>FY2015 Adopted</b>	<b>FY2015 Actual</b>	<b>FY2016 Adopted</b>	<b>% Change FY15 to FY16</b>	<b>FY2017 Adopted</b>	<b>% Change FY16 to FY17</b>
<b>Beginning Fund Balance</b>	\$ (2,499,106)	\$ (2,499,106)	\$ (2,119,689)	\$ (2,119,689)	\$ (1,730,898)	-18.3%	\$ (1,730,812)	0.0%
<b>Sources of Funds:</b>								
Miscellaneous Revenue:								
Investment Income	-	5,831	-	22,804	-	n/a	-	n/a
Other Contributions	-	-	-	10	-	n/a	-	n/a
Transfers From:								
Downtown Redev Trust	493,170	661,876	617,430	617,430	611,256	-1.0%	607,718	-0.6%
Fifth Ave Redev Trust	196,361	246,487	266,127	266,127	264,557	-0.6%	258,702	-2.2%
College Park/Univ Hgts	747,647	613,775	643,452	643,450	636,219	-1.1%	503,862	-20.8%
Eastside Trust	170,676	208,773	186,674	186,674	185,110	-0.8%	174,227	-5.9%
<b>Total Sources</b>	<b>1,607,854</b>	<b>1,736,742</b>	<b>1,713,683</b>	<b>1,736,495</b>	<b>1,697,142</b>	<b>-1.0%</b>	<b>1,544,509</b>	<b>-9.0%</b>
<b>Uses of Funds:</b>								
General Government:								
Clerk of Commission	22,368	-	-	-	-	n/a	-	n/a
City Attorney	60,657	62,417	61,863	63,386	62,196	0.5%	66,378	6.7%
Economic Environment:								
CRA Administration	1,207,907	1,083,920	1,465,478	1,128,772	1,234,692	-15.7%	880,593	-28.7%
CRA Notes/Loans	400,378	150,135	167,183	136,387	377,286	125.7%	399,882	6.0%
Transfers to:								
OPEB Debt Service (231)	29,875	42,119	-	-	-	n/a	-	n/a
POB-S2003a Debt Svc (226)	17,261	18,735	19,157	19,157	22,882	19.4%	24,540	7.2%
<b>Total Uses</b>	<b>1,738,446</b>	<b>1,357,325</b>	<b>1,713,681</b>	<b>1,347,703</b>	<b>1,697,056</b>	<b>-1.0%</b>	<b>1,371,393</b>	<b>-19.2%</b>
<b>Planned addition to (appropriation of) fund balance</b>	<b>(130,592)</b>	<b>379,417</b>	<b>2</b>	<b>388,792</b>	<b>86</b>	<b>4200.0%</b>	<b>173,116</b>	<b>201197.7%</b>
<b>Ending Fund Balance</b>	<b>\$ (2,629,698)</b>	<b>\$ (2,119,689)</b>	<b>\$ (2,119,687)</b>	<b>\$ (1,730,898)</b>	<b>\$ (1,730,812)</b>	<b>-18.3%</b>	<b>\$ (1,557,696)</b>	<b>-10.0%</b>

<b>FY2016 Revenue</b>	\$ 1,697,142
<b>FY2016 Expenditures</b>	(940,482)
<b>Previously Appropriated Funds</b>	(502,177)
<b>Fund Balance Available for Appropriation of FY2016 as of 6/30/2016</b>	<u>(1,476,415)</u>

**American Recovery & Reinvestment Act Fund**

**Fund 112**

**Description:** The American Recovery & Reinvestment Act (ARRA) Fund is used to account for multiple ARRA grants, which are restricted in purpose and are segregated from other grants to provide for more transparent reporting of stimulus funding.

**Funding Source:** Sources in this fund are all from federal grant stimulus packages. Appropriations do not occur until the grant has been awarded.

**Legal Basis:** This fund was established in 2009 for non-capital grants received as part of the economic stimulus program. These funds are not recognized until received.

**Fund Balance:** There are no significant changes in fund balance.

The fund balance within this fund is restricted.

	<b>FY2014 Adopted</b>	<b>FY2014 Actual</b>	<b>FY2015 Adopted</b>	<b>FY2015 Actual</b>	<b>FY2016 Adopted</b>	<b>% Change FY15 to FY16</b>	<b>FY2017 Adopted</b>	<b>% Change FY16 to FY17</b>
<b>Beginning Fund Balance</b>	\$ -	\$ -	\$ -	\$ -	\$ -	n/a	\$ -	n/a
<b>Sources of Funds:</b>								
Intergovernmental:								
Federal Grants	-	7,345	-	-	-	n/a	-	n/a
<b>Total Sources</b>	-	<b>7,345</b>	-	-	-	<b>n/a</b>	-	<b>n/a</b>
<b>Uses of Funds:</b>								
Public Safety:								
ICAC-GPD	-	7,345	-	-	-	n/a	-	n/a
Transfers:								
Federal Forfeiture (109)	-	-	-	-	-	n/a	-	n/a
<b>Total Uses</b>	-	<b>7,345</b>	-	-	-	<b>n/a</b>	-	<b>n/a</b>
<b>Planned addition to (appropriation of) fund balance</b>	-	-	-	-	-	n/a	-	n/a
<b>Ending Fund Balance</b>	\$ -	\$ -	\$ -	\$ -	\$ -	n/a	\$ -	n/a

**FY2016 Revenue** \$ -

**FY2016 Expenditures** -

**Previously Appropriated Funds** -

**Fund Balance Available for Appropriation of FY2016 as of 6/30/2016** -

Street, Sidewalk and Ditch Improvement Fund

Fund 113

**Description:** The Street, Sidewalk and Ditch Improvement fund is used to account for the provisions and financing of paving and ditch improvement projects.

**Funding Source:** Financing is provided by assessments levied against property owners in a limited geographical area as improvement projects are approved.

**Legal Basis:** Florida Statutes, Chapter 170 empowers a municipality to levy and collect special assessments for this and similar public improvements.

**Fund Balance:** This fund balance will be used for future street, sidewalk and/or ditch improvements as approved by the City Commission.  
The fund balance within this fund is restricted.

	FY2014 Adopted	FY2014 Actual	FY2015 Adopted	FY2015 Actual	FY2016 Adopted	% Change FY15 to FY16	FY2017 Adopted	% Change FY16 to FY17
<b>Beginning Fund Balance</b>	\$ 156,669	\$ 156,669	\$ 164,492	\$ 164,492	\$ 173,750	5.6%	\$ 177,150	2.0%
<b>Sources of Funds:</b>								
Miscellaneous Revenue:								
Special Assessments	2,500	455	750	-	1,000	33.3%	1,000	0.0%
Interest Special Assessments	400	186	400	472	400	0.0%	400	0.0%
Investment Income	2,900	7,182	2,000	8,786	2,000	0.0%	2,000	0.0%
<b>Total Sources</b>	<b>5,800</b>	<b>7,823</b>	<b>3,150</b>	<b>9,258</b>	<b>3,400</b>	<b>7.9%</b>	<b>3,400</b>	<b>0.0%</b>
<b>Uses of Funds:</b>								
Transporation:								
Street & Sidewalk Projects	-	-	-	-	-	n/a	-	n/a
<b>Total Uses</b>	<b>-</b>	<b>-</b>	<b>-</b>	<b>-</b>	<b>-</b>	<b>n/a</b>	<b>-</b>	<b>n/a</b>
<b>Planned addition to (appropriation of) fund balance</b>	<b>5,800</b>	<b>7,823</b>	<b>3,150</b>	<b>9,258</b>	<b>3,400</b>	<b>7.9%</b>	<b>3,400</b>	<b>0.0%</b>
<b>Ending Fund Balance</b>	<b>\$ 162,469</b>	<b>\$ 164,492</b>	<b>\$ 167,642</b>	<b>\$ 173,750</b>	<b>\$ 177,150</b>	<b>5.7%</b>	<b>\$ 180,550</b>	<b>1.9%</b>

<b>FY2016 Revenue</b>	<b>\$ 3,400</b>
<b>FY2016 Expenditures</b>	<b>-</b>
<b>Previously Appropriated Funds</b>	<b>-</b>
<b>Fund Balance Available for Appropriation of FY2016 as of 6/30/2016</b>	<b>177,150</b>

**Economic Development Fund**

**Fund 114**

**Description:** The Economic Development Fund is used to account for revenue and expenditures made to promote economic development. Includes operating expense and rental revenue generated by Gainesville Technology Incubator (GTEC) facility.

**Funding Source:** Sources in this fund are from GTEC facility rentals. In FY14, the GTEC facility management has been transferred through contract to Santa Fe College.

**Legal Basis:** Resolution #100962 which requires that these special revenue funds may only be used to report proceeds from specific revenue sources that are restricted or committed for specified purposes.

**Fund Balance:** There are no significant changes in fund balance.

The fund balance within this fund is committed.

	<b>FY2014 Adopted</b>	<b>FY2014 Actual</b>	<b>FY2015 Adopted</b>	<b>FY2015 Actual</b>	<b>FY2016 Adopted</b>	<b>% Change FY15 to FY16</b>	<b>FY2017 Adopted</b>	<b>% Change FY16 to FY17</b>
<b>Beginning Fund Balance</b>	\$ 241,629	\$ 241,629	\$ 287,857	\$ 287,857	\$ 340,047	18.1%	\$ 340,047	0.0%
<b>Sources of Funds:</b>								
Charges for Services:								
Rental of City Property	220,000	66,242	-	-	-	n/a	-	n/a
Miscellaneous Revenue:								
Other Revenues	70	36	-	-	-	n/a	-	n/a
Investment Income	1,800	6,624	-	12,846	-	n/a	-	n/a
Transfers from:								
General Fund (001)	50,000	50,000	50,000	50,000	50,000	0.0%	12,000	-76.0%
<b>Total Sources</b>	<b>271,870</b>	<b>122,902</b>	<b>50,000</b>	<b>62,846</b>	<b>50,000</b>	<b>0.0%</b>	<b>12,000</b>	<b>-76.0%</b>
<b>Uses of Funds:</b>								
Economic Environment:								
Technological Incubator	229,500	76,674	-	10,656	50,000	n/a	12,000	-76.0%
<b>Total Uses</b>	<b>229,500</b>	<b>76,674</b>	<b>-</b>	<b>10,656</b>	<b>50,000</b>	<b>n/a</b>	<b>12,000</b>	<b>-76.0%</b>
<b>Planned addition to (appropriation of) fund balance</b>	<b>42,370</b>	<b>46,228</b>	<b>50,000</b>	<b>52,190</b>	<b>-</b>	<b>-100.0%</b>	<b>-</b>	<b>n/a</b>
<b>Ending Fund Balance</b>	<b>\$ 283,999</b>	<b>\$ 287,857</b>	<b>\$ 337,857</b>	<b>\$ 340,047</b>	<b>\$ 340,047</b>	<b>0.6%</b>	<b>\$ 340,047</b>	<b>0.0%</b>

<b>FY2016 Revenue</b>	\$ 50,000
<b>FY2016 Expenditures</b>	(10,660)
<b>Previously Appropriated Funds (includes SFC Contract Obligations)</b>	<u>(328,684)</u>
<b>Fund Balance Available for Appropriation of FY2016 as of 6/30/2016</b>	50,703

**Miscellaneous Grants Fund**  
**Fund 115**

**Description:** The Miscellaneous Grants Fund is used to account for a large number of miscellaneous gifts and grants, which are single purpose in nature and require minimal special accounting features.

**Funding Source:** Sources in this fund are from various grants; federal, state and local agencies. Appropriations do not occur until the grant has been awarded.

**Legal Basis:** Each grant received is approved by the City Commission and the budgets are not recognized until the grants are officially received.

**Fund Balance:** The change in fund balance is due to the timing of grant revenues and expenditures.  
  
The fund balance within this fund is restricted.

	<b>FY2014</b>	<b>FY2014</b>	<b>FY2015</b>	<b>FY2015</b>	<b>FY2016</b>	<b>% Change</b>	<b>FY2017</b>	<b>% Change</b>
	<b>Adopted</b>	<b>Actual</b>	<b>Adopted</b>	<b>Actual</b>	<b>Adopted</b>	<b>FY15 to</b>	<b>Adopted</b>	<b>FY16 to</b>
						<b>FY16</b>		<b>FY17</b>
<b>Beginning Fund Balance</b>	\$ 117,144	\$ 117,144	\$ 80,556	\$ 80,556	\$ 817,879	915.3%	\$ 155,283	-81.0%
<b>Sources of Funds:</b>								
Intergovernmental:								
Federal Grants	-	3,659,547	-	1,725,410	-	n/a	-	n/a
State Grants	-	1,782,020	-	4,084,871	-	n/a	-	n/a
Transfers from:								
General Fund (001)	-	42,483	-	70,760	-	n/a	-	n/a
Cultural Affairs Fund (107)	-	9,100	-	-	-	n/a	-	n/a
State L.E.C.F. (108)	-	-	-	9,123	-	n/a	-	n/a
Federal L.E.C.F. (109)	-	-	-	10,920	-	n/a	-	n/a
Misc Special Revenue(123)	-	15,000	-	41,000	-	n/a	-	n/a
Stormwater Capital (414)	-	700,000	-	719,014	-	n/a	-	n/a
School Crossing Guard (617)	-	-	-	25,000	-	n/a	-	n/a
Tourist Product Dev (130s)	-	-	-	27,180	-	n/a	-	n/a
<b>Total Sources</b>	-	<b>6,208,150</b>	-	<b>6,713,278</b>	-	<b>n/a</b>	-	<b>n/a</b>
<b>Uses of Funds:</b>								
General Government:								
Facilities Mgmt Grants	-	5,881	-	57,677	-	n/a	-	n/a
Public Safety:								
GPD Grants	153,174	1,354,165	976,764	1,169,394	662,596	-32.2%	185,744	-72.0%
GFR Grants	-	809,925	-	592,811	-	n/a	-	n/a
Physical Environment:								
Public Works Grants	-	2,118,552	-	1,900	-	n/a	-	n/a
CRA	-	-	-	14,544	-	n/a	-	n/a
Transportation:								
Public Works Grants	-	1,701,945	-	3,722,898	-	n/a	-	n/a
Economic Environment:								
Neighborhood Impr Grants	-	176,477	-	-	-	n/a	-	n/a
Cultural & Recreation:								
PRCA Grants	-	65,181	-	273,187	-	n/a	-	n/a
Transfer to:								
General Fund (001)	-	11,322	-	(806)	-	n/a	-	n/a
Misc Spec Rev (123)	-	-	-	21,086	-	n/a	-	n/a
TPD Grant Fund (130's)	-	1,289	-	12,182	-	n/a	-	n/a
TMS Fund (343)	-	-	-	111,083	-	n/a	-	n/a
<b>Total Uses</b>	<b>153,174</b>	<b>6,244,738</b>	<b>976,764</b>	<b>5,975,956</b>	<b>662,596</b>	<b>-32.2%</b>	<b>185,744</b>	<b>-72.0%</b>
<b>Planned addition to (appropriation of) fund balance</b>	(153,174)	(36,588)	(976,764)	737,322	(662,596)	-32.2%	(185,744)	-72.0%
<b>Ending Fund Balance</b>	\$ (36,030)	\$ 80,556	\$ (896,208)	\$ 817,879	\$ 155,283	-117.3%	\$ (30,461)	-119.6%

<b>FY2016 Revenue</b>	<b>\$ 14,224,233</b>
<b>FY2016 Expenditures</b>	<b>(6,120,506)</b>
<b>Previously Appropriated Funds</b>	<b>(3,875,911)</b>
<b>Fund Balance Available for Appropriation of FY2016 as of 6/30/2016</b>	<b>5,045,695</b>

\* Revenues associated with some grants are done by reimbursement after the expenditures are made. This results in timing issues.



Transportation Concurrency Exception Area Fund

Fund 116

**Description:** The Transportation Concurrency Exception Area (TCEA) Fund is used to account for revenue and expenditures generated in connection with transportation improvements made in conjunction with new developments.

**Funding Source:** Funds are provided by real estate developers to mitigate the development's impact on transportation. Appropriations do not occur until the agreements have been finalized.

**Legal Basis:** Ordinance #981310 adopted December 13, 1999.

**Fund Balance:** There are no significant changes in fund balance.

The fund balance within this fund is restricted.

	FY2014 Adopted	FY2014 Actual	FY2015 Adopted	FY2015 Actual	FY2016 Adopted	% Change FY15 to FY16	FY2017 Adopted	% Change FY16 to FY17
<b>Beginning Fund Balance</b>	\$ 2,686,175	\$ 2,686,175	\$ 2,900,438	\$ 2,900,438	\$ 4,176,601	44.0%	\$ 4,209,561	0.8%
<b>Sources of Funds:</b>								
Charges for Services:								
Trans Concurrency Dev	-	183,351	-	1,465,640	-	n/a	-	n/a
Trans Mobility Program	-	465,512	-	2,720	-	n/a	-	n/a
Miscellaneous Revenue:								
Investment Income	30,185	41,592	32,000	55,363	32,960	3.0%	32,960	0.0%
<b>Total Sources</b>	<b>30,185</b>	<b>690,455</b>	<b>32,000</b>	<b>1,523,723</b>	<b>32,960</b>	<b>3.0%</b>	<b>32,960</b>	<b>0.0%</b>
<b>Uses of Funds:</b>								
Transportation:								
TCEA Projects	-	476,192	-	247,560	-	n/a	-	n/a
<b>Total Uses</b>	<b>-</b>	<b>476,192</b>	<b>-</b>	<b>247,560</b>	<b>-</b>	<b>n/a</b>	<b>-</b>	<b>n/a</b>
<b>Planned addition to (appropriation of) fund balance</b>	<b>30,185</b>	<b>214,263</b>	<b>32,000</b>	<b>1,276,163</b>	<b>32,960</b>	<b>3.0%</b>	<b>32,960</b>	<b>0.0%</b>
<b>Ending Fund Balance</b>	<b>\$ 2,716,360</b>	<b>\$ 2,900,438</b>	<b>\$ 2,932,438</b>	<b>\$ 4,176,601</b>	<b>\$ 4,209,561</b>	<b>43.6%</b>	<b>\$ 4,242,521</b>	<b>0.8%</b>

FY2016 Revenue	\$ 1,572,545
FY2016 Expenditures	(1,241,069)
Previously Appropriated Funds	(2,331,008)
<b>Fund Balance Available for Appropriation of FY2016 as of 6/30/2016</b>	<b>2,177,069</b>

Water/Wastewater Infrastructure Fund  
Fund 117

Description: The Water/Wastewater Infrastructure Fund is used to account for surcharge collections and interest earnings which are to be expended on related infrastructure improvements for water and wastewater.

Funding Source: Sources in this fund are half of the collections on surcharges for water and wastewater. It is Adopted in the FY15/16 budget for the surcharges to be eliminated and the remaining fund balance to allocated to appropriate projects.

Legal Basis: Resolution #030223 specifies that expenditures will be based on: 20% for Health/Safety/ Environmental Projects, 20% for Affordable Housing and 60% for Programmed Extensions.

Fund Balance: There are no significant changes in fund balance.

The fund balance within this fund is committed.

	FY2014 Adopted	FY2014 Actual	FY2015 Adopted	FY2015 Actual	FY2016 Adopted	% Change FY15 to FY16	FY2017 Adopted	% Change FY16 to FY17
<b>Beginning Fund Balance</b>	\$ 1,146,653	\$ 1,146,653	\$ 1,222,826	\$ 1,222,826	\$ 420,941	-65.6%	\$ 670,941	59.4%
<b>Sources of Funds:</b>								
Miscellaneous Revenue:								
Investment Income	20,000	58,317	-	59,071	-	n/a	-	n/a
Transfers from:								
GRU	-	-	-	-	250,000	n/a	250,000	0.0%
General Fund (001)	130,816	115,266	-	-	-	n/a	-	n/a
<b>Total Sources</b>	<b>150,816</b>	<b>173,583</b>	<b>-</b>	<b>59,071</b>	<b>250,000</b>	<b>n/a</b>	<b>250,000</b>	<b>0.0%</b>
<b>Uses of Funds:</b>								
Physical Environment:								
Health, Safety & Env Projects	30,163	17,418	-	-	-	n/a	-	n/a
Affordable Housing Projects	30,163	4,360	-	-	-	n/a	-	n/a
Programmed Extension	90,490	23,485	-	20,306	-	n/a	-	n/a
One-Stop Center	-	52,147	-	240,651	-	n/a	-	n/a
Transfers to:								
GRU	-	-	475,000	475,000	-	-100.0%	-	n/a
General Fund (001)	-	-	125,000	125,000	-	-100.0%	-	n/a
<b>Total Uses</b>	<b>150,816</b>	<b>97,410</b>	<b>600,000</b>	<b>860,956</b>	<b>-</b>	<b>-100.0%</b>	<b>-</b>	<b>n/a</b>
<b>Planned addition to (appropriation of) fund balance</b>	<b>-</b>	<b>76,173</b>	<b>(600,000)</b>	<b>(801,885)</b>	<b>250,000</b>	<b>-141.7%</b>	<b>250,000</b>	<b>0.0%</b>
<b>Ending Fund Balance</b>	<b>\$ 1,146,653</b>	<b>\$ 1,222,826</b>	<b>\$ 622,826</b>	<b>\$ 420,941</b>	<b>\$ 670,941</b>	<b>7.7%</b>	<b>\$ 920,941</b>	<b>37.3%</b>

FY2016 Revenue	\$ 11,288
FY2016 Expenditures	(154)
Previously Appropriated Funds	(357,742)
<b>Fund Balance Available for Appropriation of FY2016 as of 6/30/2016</b>	<b>74,333</b>

**Supportive Housing Investment Partnership Fund**

**Fund 119**

**Description:** The Supportive Housing Investment Partnership (SHIP) Fund is used to account for documentary stamp proceeds from real estate transactions to be used as funding for the entitlement program.

**Funding Source:** This funding comes from the State of Florida. Appropriations do not occur until the grant has been awarded.

**Legal Basis:** Grant revenues are not recognized until the grants are received and approved by the City Commission.

**Fund Balance:** There are no significant changes in fund balance.

The fund balance within this fund is restricted.

	<b>FY2014 Adopted</b>	<b>FY2014 Actual</b>	<b>FY2015 Adopted</b>	<b>FY2015 Actual</b>	<b>FY2016 Adopted</b>	<b>% Change FY15 to FY16</b>	<b>FY2017 Adopted</b>	<b>% Change FY16 to FY17</b>
<b>Beginning Fund Balance</b>	\$ 568,790	\$ 568,790	\$ 595,720	\$ 595,720	\$ 675,680	13.4%	\$ 655,340	-3.0%
<b>Sources of Funds:</b>								
Intergovernmental:								
State Grant	-	248,801		367,457	-	n/a	-	n/a
Miscellaneous Revenue:								
Investment Income	-	11,914		12,615	-	n/a	-	n/a
Principal	-	12,486		21,314	-	n/a	-	n/a
<b>Total Sources</b>	-	<b>273,201</b>	-	<b>401,386</b>	-	<b>n/a</b>	-	<b>n/a</b>
<b>Uses of Funds:</b>								
Economic Environment:								
SHIP Programs	-	246,271		321,427	20,340	n/a	24,405	20.0%
<b>Total Uses</b>	-	<b>246,271</b>	-	<b>321,427</b>	<b>20,340</b>	<b>n/a</b>	<b>24,405</b>	<b>20.0%</b>
<b>Planned addition to (appropriation of) fund balance</b>	-	26,930	-	79,960	(20,340)	n/a	(24,405)	20.0%
<b>Ending Fund Balance</b>	\$ 568,790	\$ 595,720	\$ 595,720	\$ 675,680	\$ 655,340	10.0%	\$ 630,935	-3.7%

<b>FY2016 Revenue</b>	\$ 614,690
<b>FY2016 Expenditures</b>	(91,977)
<b>Previously Appropriated Funds</b>	<u>(1,109,785)</u>
<b>Fund Balance Available for Appropriation of FY2016 as of 6/30/2016</b>	<b>88,608</b>

\* Revenues associated with some grants are done by reimbursement after the expenditures are made. This results in timing issues

Small Business Loan Fund  
Fund 121

Description: The Small Business Loan Fund is used to account for revenue and expenditures associated with revolving loan funds to local small businesses.

Funding Source: The source for this fund is an insurance settlement associated with the United Gainesville Community Development Corporation in FY2005.

Legal Basis: This fund was established in 2005 for CDBG related activities.

Fund Balance: There are no significant changes in fund balance.

The fund balance within this fund is restricted.

	FY2014 Adopted	FY2014 Actual	FY2015 Adopted	FY2015 Actual	FY2016 Adopted	% Change FY15 to FY16	FY2017 Adopted	% Change FY16 to FY17
<b>Beginning Fund Balance</b>	\$ 71,201	\$ 71,201	\$ 71,201	\$ 71,201	\$ 71,201	0.0%	\$ 71,201	0.0%
<b>Sources of Funds:</b>								
Miscellaneous Revenue	-	-	-	-	-	n/a	-	n/a
<b>Total Sources</b>	-	-	-	-	-	n/a	-	n/a
<b>Uses of Funds:</b>								
Economic Environment:								
Florida Institute of CR	-	-	-	-	-	n/a	50,000	n/a
<b>Total Uses</b>	-	-	-	-	-	n/a	50,000	n/a
<b>Planned addition to (appropriation of) fund balance</b>	-	-	-	-	-	n/a	(50,000)	n/a
<b>Ending Fund Balance</b>	\$ 71,201	\$ 71,201	\$ 71,201	\$ 71,201	\$ 71,201	0.0%	\$ 21,201	-70.2%

FY2016 Revenue	\$ -
FY2016 Expenditures	-
Previously Appropriated Funds	-
<b>Fund Balance Available for Appropriation of FY2016 as of 6/30/2016</b>	<u>71,201</u>

Miscellaneous Special Revenue Fund  
Fund 123

Description: The Miscellaneous Special Revenue Fund is used to account for several miscellaneous programs that are of small dollar value and restricted to a specific project or activity.

Funding Source: Sources for the fund are only used on specified programs and expenditures. Appropriations do not occur until contracts or agreements have been executed and approved.

Legal Basis: The fund was established in FY2002 to account for special revenue projects.

Fund Balance: The change in fund balance is due to the timing of revenues and expenditures.

The fund balance within this fund have both assigned and restricted funds.

	FY2014 Adopted	FY2014 Actual	FY2015 Adopted	FY2015 Actual	FY2016 Adopted	% Change FY15 to FY16	FY2017 Adopted	% Change FY16 to FY17
<b>Beginning Fund Balance</b>	\$ 1,467,157	\$ 1,467,157	\$ 1,846,180	\$ 1,846,180	\$ 1,153,595	-37.5%	\$ 1,153,595	0.0%
<b>Sources of Funds:</b>								
Intergovernmental:								
Federal Grants	-	6,996	-	10,444	-	n/a	-	n/a
Grants-Other Local Units	-	9,022	-	-	-	n/a	-	n/a
LAA Specialty Vehicle Tag	5,000	5,098	5,000	6,510	5,000	0.0%	5,000	0.0%
County Contribution	-	179,000	-	308,573	-	n/a	-	n/a
Charges for Services:								
Miscellaneous Charges	693	5,622	-	11,404	-	n/a	-	n/a
Traffic Eng Prj Reimbrse	-	97,328	-	-	-	n/a	-	n/a
One-Stop (Utility Reimbrs)	-	13,797	-	84,986	-	n/a	-	n/a
Registration Fees	-	4,895	-	250	-	n/a	-	n/a
Law Enforcement Services	-	20,448	-	5,393	-	n/a	-	n/a
Police Training	-	38,626	-	41,718	-	n/a	-	n/a
Fines & Forfeitures:								
Court Fines	50,000	52,384	50,000	50,792	50,000	0.0%	50,000	0.0%
Parking Fines	-	45	-	-	-	n/a	-	n/a
Miscellaneous:								
Interest on Investments	-	3,097	-	2,342	-	n/a	-	n/a
Rental of City Property	250,000	250,508	250,000	250,378	250,000	0.0%	250,000	0.0%
Litigation Settlement	-	50,000	-	50,000	-	n/a	-	n/a
Other Miscellaneous	-	71,910	-	-	-	n/a	-	n/a
Other Contributions	-	374,435	-	81,977	-	n/a	-	n/a
Transfer from:								
General Fund (001)	238,500	293,067	328,500	297,158	238,500	-27.4%	547,338	129.5%
Misc. Gifts & Grants (115)	-	-	-	21,086	-	n/a	-	n/a
Tourist Product Dev (130s)	-	-	-	95,639	-	n/a	-	n/a
<b>Total Sources</b>	<b>544,193</b>	<b>1,476,278</b>	<b>633,500</b>	<b>1,318,651</b>	<b>543,500</b>	<b>-14.2%</b>	<b>852,338</b>	<b>56.8%</b>

**Uses of Funds:**

General Government:

Hippodrome Rental	250,000	250,000	250,000	250,000	250,000	0.0%	250,000	0.0%
Consulting-Legal Services	38,500	5,928	38,500	7,158	38,500	0.0%	38,500	0.0%
Neighborhood Planning Prg	-	594	-	3,018	-	n/a	-	n/a

Public Safety:

GPD Projects	50,000	121,005	50,000	201,590	50,000	0.0%	50,000	0.0%
GFR Projects	-	25,414	-	20,323	-	n/a	-	n/a

Transportation:

Traffic Signal Contracts	-	97,328	-	-	-	n/a	-	n/a
--------------------------	---	--------	---	---	---	-----	---	-----

Economic Environment:

Affordable Housing	-	1,744	-	1,092	-	n/a	-	n/a
QTIs	-	-	90,000	7,788	-	-100.0%	-	n/a

Miscellaneous Special Revenue Fund  
Fund 123

	FY2014 Adopted	FY2014 Actual	FY2015 Adopted	FY2015 Actual	FY2016 Adopted	% Change FY15 to FY16	FY2017 Adopted	% Change FY16 to FY17
<b>Uses of Funds:</b>								
Human Services:								
Homelessness Programs	200,000	490,759	200,000	829,010	200,000	0.0%	508,838	154.4%
T.E.A.M.	-	-	-	42	-	n/a	-	n/a
Cultural & Recreation:								
PRCA Projects	-	85,483	(72,927)	74,977	-	-100.0%	75,291	n/a
LAA Speciality License Tags	5,000	4,000	5,000	-	5,000	0.0%	5,000	0.0%
Transfers to:								
General Fund	-	-	72,927	72,927	-	-100.0%	-	n/a
Cultural Projects (107)	-	-	-	1,575	-	n/a	-	n/a
Miscellaneous Grants (115)	-	15,000	-	41,000	-	n/a	-	n/a
Misc Spec Rev (123)	-	-	-	500,737	-	n/a	-	n/a
<b>Total Uses</b>	<b>543,500</b>	<b>1,097,255</b>	<b>633,500</b>	<b>2,011,237</b>	<b>543,500</b>	<b>-14.2%</b>	<b>927,629</b>	<b>70.7%</b>
<b>Planned addition to (appropriation of) fund balance</b>	693	379,023	-	(692,585)	-	n/a	(75,291)	n/a
<b>Ending Fund Balance</b>	<b>\$ 1,467,850</b>	<b>\$ 1,846,180</b>	<b>\$ 1,846,180</b>	<b>\$ 1,153,595</b>	<b>\$ 1,153,595</b>	<b>-37.5%</b>	<b>\$ 1,078,304</b>	<b>-6.5%</b>

FY2016 Revenue	\$ 1,857,264
FY2016 Expenditures	(1,424,273)
Previously Appropriated Funds	(1,578,577)
<b>Fund Balance Available for Appropriation of FY2016 as of 6/30/2016</b>	<b>8,009</b>

\* Revenues associated with some grants are done by reimbursement after the expenditures are made. This results in timing issues.

**Tourist Product Development Funds**

**Fund 124,132,136, 137 &138**

**Description:** The Tourist Product Development Funds are used to account for Tourist Product Development tax dollars passed through from the County and awarded as grants to artistic, eco-tourism and new program projects that will promote tourism in the area.

**Funding Source:** Sources for the fund are received from Alachua County's Tourist Product Development tax dollars. Appropriations do not occur until the grant has been awarded.

**Legal Basis:** A new fund is created each year when the City receives the signed interlocal agreement from Alachua County.

**Fund Balance:** The change in fund balance is due to the timing of grant revenues and expenditures.

The fund balance within this fund is restricted.

	<b>FY2014 Adopted</b>	<b>FY2014 Actual</b>	<b>FY2015 Adopted</b>	<b>FY2015 Actual</b>	<b>FY2016 Adopted</b>	<b>% Change FY15 to FY16</b>	<b>FY2017 Adopted</b>	<b>% Change FY16 to FY17</b>
<b>Beginning Fund Balance</b>	\$ 166,633	\$ 166,633	\$ 245,244	\$ 245,244	\$ 263,679	7.5%	\$ 263,679	0.0%
<b>Sources of Funds:</b>								
Intergovernmental:								
County Contribution	-	661,025	-	607,781		n/a	-	n/a
Transfer from:								
Miscellaneous Grants (115)	-	1,289	-	12,182		n/a	-	n/a
Tourist Product Dev (138)	-	-	-	399		n/a	-	n/a
<b>Total Sources</b>	-	<b>662,314</b>	-	<b>620,362</b>	-	<b>n/a</b>	-	<b>n/a</b>
<b>Uses of Funds:</b>								
Cultural & Recreation:								
Administration	-	72,307	-	51,194		n/a	-	n/a
Programs	-	55,368	-	22,518		n/a	-	n/a
Art Institutions & Assoc	-	456,028	-	450,638		n/a	-	n/a
Transfers:								
Misc Grants Fund (115)	-	-	-	27,180		n/a	-	n/a
Misc. Special Revenue (123)	-	-	-	49,998		n/a	-	n/a
Tourist Product Dev (137)	-	-	-	399		n/a	-	n/a
<b>Total Uses</b>	-	<b>583,703</b>	-	<b>601,928</b>	-	<b>n/a</b>	-	<b>n/a</b>
<b>Planned addition to (appropriation of) fund balance</b>	-	78,611	-	18,435	-	n/a	-	n/a
<b>Ending Fund Balance</b>	\$ 166,633	\$ 245,244	\$ 245,244	\$ 263,679	\$ 263,679	7.5%	\$ 263,679	0.0%

<b>FY2016 Revenue</b>	\$ 651,450
<b>FY2016 Expenditures</b>	(655,778)
<b>Previously Appropriated Funds</b>	(255,410)
<b>Fund Balance Available for Appropriation of FY2016 as of 6/30/2016</b>	<u>3,941</u>

Proportionate Fair Share Program Fund  
Fund 128

**Description:** The Proportionate Fair Share Program Fund is used to account for developer contributions and related projects associated with proportionate fair share agreements. This allows developments outside of the TCEA to proceed by contributing towards traffic & transit improvements.

**Funding Source:** Sources for this fund are received from developers. Appropriations do not occur until the agreements have been finalized.

**Legal Basis:** In accordance with the City's Land Development Code's Proportionate Fair-Share Program, as authorized by FS 163.3180.

**Fund Balance:** There are no significant changes in fund balance.

The fund balance within this fund is restricted.

	FY2014 Adopted	FY2014 Actual	FY2015 Adopted	FY2015 Actual	FY2016 Adopted	% Change FY15 to FY16	FY2017 Adopted	% Change FY16 to FY17
<b>Beginning Fund Balance</b>	\$ 58,293	\$ 58,293	\$ -	\$ -	\$ -	n/a	\$ -	n/a
<b>Sources of Funds:</b>								
Charges for Services:								
Proportionate Dev Fees	-	-	-	-	-	n/a	-	n/a
<b>Total Sources</b>	-	-	-	-	-	n/a	-	n/a
<b>Uses of Funds:</b>								
Transportation								
Proportionate Fair Share Prjts	-	58,293	-	-	-	n/a	-	n/a
<b>Total Uses</b>	-	58,293	-	-	-	n/a	-	n/a
<b>Planned addition to (appropriation of) fund balance</b>	-	(58,293)	-	-	-	n/a	-	n/a
<b>Ending Fund Balance</b>	\$ 58,293	\$ -	\$ -	\$ -	\$ -	n/a	\$ -	n/a

FY2016 Revenue

\$ -

FY2016 Expenditures

-

Previously Appropriated Funds

-

Fund Balance Available for Appropriation of FY2016 as of 6/30/2016

-



Fire Assessment Fund

Fund 135

Description: The Fire Assessment Fund is used to account for special fire assessment fees, which will be used to offset expenses associated with the fire department.

Funding Source: Sources for this fund are solely special fire assessment fees.

Legal Basis: Every year, this special assessment fee gets approved by the City Commission by resolution.

Fund Balance: There are no significant changes in fund balance.

The fund balance within this fund is restricted.

	FY2014 Adopted	FY2014 Actual	FY2015 Adopted	FY2015 Actual	FY2016 Adopted	% Change FY15 to FY16	FY2017 Adopted	% Change FY16 to FY17
<b>Beginning Fund Balance</b>	\$ -	\$ -	\$ -	\$ -	\$ -	n/a	\$ -	n/a
<b>Sources of Funds:</b>								
Permits, Fees, Assessments:								
Fire Assessment Fees	5,275,526	5,220,848	5,338,886	-	-	-100.0%	-	n/a
<b>Total Sources</b>	<b>5,275,526</b>	<b>5,220,848</b>	<b>5,338,886</b>	-	-	-100.0%	-	n/a
<b>Uses of Funds:</b>								
Public Safety:								
Administration	154,825	124,668	155,200	-	-	-100.0%	-	n/a
Transfer to:								
General Fund (001)	5,120,701	5,096,180	5,183,686	-	-	-100.0%	-	n/a
<b>Total Uses</b>	<b>5,275,526</b>	<b>5,220,848</b>	<b>5,338,886</b>	-	-	-100.0%	-	n/a
<b>Planned addition to (appropriation of) fund balance</b>	-	-	-	-	-	n/a	-	n/a
<b>Ending Fund Balance</b>	<b>\$ -</b>	<b>\$ -</b>	<b>\$ -</b>	<b>\$ -</b>	<b>\$ -</b>	<b>n/a</b>	<b>\$ -</b>	<b>n/a</b>

FY2016 Revenue	\$ -
FY2016 Expenditures	-
Previously Appropriated Funds	-
<b>Fund Balance Available for Appropriation of FY2016 as of 6/30/2016</b>	<b>-</b>

Tree Mitigation Fund  
Fund 140

Description: To account for projects that exceed the basic service levels for tree planting, routine pruning maintenance and hazard abatement of the City's tree canopy.

Funding Source: Sources for this fund are from the permit fees charged for tree removal.

Legal Basis: Ordinance No. 090878 was approved by the City Commission on June 6, 2013.

Fund Balance: There are no significant changes in fund balance.

	FY2014 Adopted	FY2014 Actual	FY2015 Adopted	FY2015 Actual	FY2016 Adopted	% Change FY15 to FY16	FY2017 Adopted	% Change FY16 to FY17
<b>Beginning Fund Balance</b>	\$ -	\$ -	\$ -	\$ -	\$ 1,778,810	n/a	\$ 1,778,810	0.0%
<b>Sources of Funds:</b>								
Permits, Fees, Assessments:								
Tree Mitigation Fees	-	-	-	1,451,008	-	n/a	-	n/a
Transfer from:								
Misc Special Revenue (123)	-	-	-	500,737	-	n/a	-	n/a
<b>Total Sources</b>	-	-	-	<b>1,951,745</b>	-	<b>n/a</b>	-	<b>n/a</b>
<b>Uses of Funds:</b>								
Transportation								
NW 6th Street Rail Trail	-	-	-	56,759	-	n/a	-	n/a
Cultural & Recreation								
Tree Mitigation	-	-	-	116,176	-	n/a	28,677	n/a
<b>Total Uses</b>	-	-	-	<b>172,935</b>	-	<b>n/a</b>	<b>28,677</b>	<b>n/a</b>
<b>Planned addition to (appropriation of) fund balance</b>	-	-	-	1,778,810	-	n/a	(28,677)	n/a
<b>Ending Fund Balance</b>	\$ -	\$ -	\$ -	\$ 1,778,810	\$ 1,778,810	n/a	\$ 1,750,133	-1.6%

FY2016 Revenue	\$ 838,594
FY2016 Expenditures	(339,909)
Previously Appropriated Funds	(1,448,934)
<b>Fund Balance Available for Appropriation of FY2016 as of 6/30/2016</b>	<b>828,561</b>

Evergreen Cemetery Trust Fund  
Fund 602

Description: The Evergreen Cemetery Trust Fund is used to account for revenues, which will be used to finance perpetual care expenses incurred by the General Fund for cemetery gravesites.

Funding Source: Interest income and income from lot sales and perpetual care contracts provide the financing for this fund.

Legal Basis: Ordinance #338 adopted in 1944 by the City Commission.

Fund Balance: The planned usage of fund balance is to recover more of the City's operating expenses in relation to Evergreen Cemetery.  
The fund balance within this fund is restricted.

	FY2014 Adopted	FY2014 Actual	FY2015 Adopted	FY2015 Actual	FY2016 Adopted	% Change FY15 to FY16	FY2017 Adopted	% Change FY16 to FY17
<b>Beginning Fund Balance</b>	\$ 1,674,959	\$ 1,674,959	\$ 1,782,360	\$ 1,782,360	\$ 1,554,361	-12.79%	\$ 1,408,966	-9.35%
<b>Sources of Funds:</b>								
Charges for Services:								
Perpetual Care	8,400	4,706	4,072	6,472	4,194	3.00%	4,194	0.00%
Miscellaneous Revenues:								
Investment Income	26,775	233,800	27,613	(33,998)	28,442	3.00%	28,442	0.00%
<b>Total Sources</b>	<b>35,175</b>	<b>238,506</b>	<b>31,685</b>	<b>(27,527)</b>	<b>32,636</b>	<b>3.00%</b>	<b>32,636</b>	<b>0.00%</b>
<b>Uses of Funds:</b>								
Physical Environment:								
Evergreen Repairs & Impr	-	-	40,680	38,626	-	-100.00%	-	n/a
Evergreen Irrigation	-	-	-	-	-	n/a	-	n/a
Transfer to:								
General Fund (001)	131,105	131,105	161,846	161,846	178,031	10.00%	160,000	-10.13%
<b>Total Uses</b>	<b>131,105</b>	<b>131,105</b>	<b>202,526</b>	<b>200,472</b>	<b>178,031</b>	<b>-12.09%</b>	<b>160,000</b>	<b>-10.13%</b>
<b>Planned addition to (appropriation of) fund balance</b>	<b>(95,930)</b>	<b>107,401</b>	<b>(170,841)</b>	<b>(227,999)</b>	<b>(145,395)</b>	<b>-14.89%</b>	<b>(127,364)</b>	<b>-12.40%</b>
<b>Ending Fund Balance</b>	<b>\$ 1,579,029</b>	<b>\$ 1,782,360</b>	<b>\$ 1,611,519</b>	<b>\$ 1,554,361</b>	<b>\$ 1,408,966</b>	<b>-12.57%</b>	<b>\$ 1,281,602</b>	<b>-9.04%</b>

FY2016 Revenue	\$ 59,509
FY2016 Expenditures	(133,523)
Previously Appropriated Funds	(115,570)
<b>Fund Balance Available for Appropriation of FY2016 as of 6/30/2016</b>	<b>1,219,382</b>

**Downtown Redevelopment Tax Increment Fund**  
**Fund 610**

Description: The Downtown Redevelopment Tax Increment Fund is used to account for certain property tax increments, and interest earned on such funds, which are to be used for specific projects involving downtown redevelopments.

Funding Source: Sources for this fund are received from the tax increment dollars from the Downtown District.

Legal Basis: The City Commission adopted Resolution R-81-32 on September 21, 1981 for the Downtown Redevelopment area and Resolution 001008 on February 26, 2001 for the expansion area.

Fund Balance: There are no significant changes in fund balance.

The fund balance within this fund is restricted.

	<b>FY2014 Adopted</b>	<b>FY2014 Actual</b>	<b>FY2015 Adopted</b>	<b>FY2015 Actual</b>	<b>FY2016 Adopted</b>	<b>% Change FY15 to FY16</b>	<b>FY2017 Adopted</b>	<b>% Change FY16 to FY17</b>
<b>Beginning Fund Balance</b>	\$ 2,377,519	\$ 2,377,519	\$ 3,204,905	\$ 3,204,905	\$ 2,985,586	-6.8%	\$ 2,970,086	-0.5%
<b>Sources of Funds:</b>								
Taxes:								
Property Tax-County	1,068,373	1,227,112	1,205,037	1,281,537	1,248,418	3.6%	1,289,179	3.3%
Charges for Services:								
Rental of City Property	-	12,482	-	10,025	-	n/a	-	n/a
Miscellaneous Revenues:								
Investment Income	-	102,711	-	182,986	-	n/a	-	n/a
Other Contributions	-	1,300	-	-	-	n/a	-	n/a
Transfers from:								
General Fund (001)	662,880	638,449	699,701	656,556	709,390	1.4%	741,307	4.5%
GRU	-	11,267	-	-	-	n/a	-	n/a
<b>Total Sources</b>	<b>1,731,253</b>	<b>1,993,321</b>	<b>1,904,738</b>	<b>2,131,103</b>	<b>1,957,808</b>	<b>2.8%</b>	<b>2,030,486</b>	<b>3.7%</b>
<b>Uses of Funds:</b>								
Economic Environment:								
University Ave Interim Impr	48,587	-	-	-	-	n/a	-	n/a
Downtown Plaza Imprv	160,000	5,336	99,551	381,745	72,705	-27.0%	200,000	175.1%
Downtown Maintenance	64,000	63,623	46,132	56,714	46,132	0.0%	-	-100.0%
Union Street Project	177,007	158,258	158,258	154,396	158,258	0.0%	154,350	-2.5%
Downtown Marketing	50,000	176	-	53,765	-	n/a	19,733	n/a
Façade Grant	30,000	19,403	-	20,344	75,000	n/a	7,000	-90.7%
Downtown Project	50,000	12,585	-	11,943	-	n/a	20,000	n/a
Porters Connection	-	3,658	150,000	208,413	3,000	-98.0%	50,000	1566.7%
6th Street Rail-to-Trail	40,000	-	-	-	-	n/a	-	n/a
Depot Park	-	5,742	-	7,967	-	n/a	362,325	n/a
The Palms Development	78,479	-	-	129,517	52,000	n/a	51,729	-0.5%
Jefferson on 2nd Develop.	169,766	175,267	175,267	169,682	175,267	0.0%	169,631	-3.2%
5th Ave Commercial Building	-	17	-	-	-	n/a	-	n/a
ED Finance Programs	250,000	34,992	123,100	210,109	167,750	36.3%	25,000	-85.1%
Community Partnerships	-	1,364	135,000	115,174	7,940	-94.1%	3,000	-62.2%
Property Management	-	-	-	-	-	n/a	10,000	n/a
Power District	-	23,637	400,000	213,224	604,000	51.0%	350,000	-42.1%
Capital Projects	-	-	-	-	-	n/a	-	n/a
Transfer to:								
CRA-Operating (111)	493,170	661,877	617,430	617,430	611,256	-1.0%	607,718	-0.6%
<b>Total Uses</b>	<b>1,611,009</b>	<b>1,165,935</b>	<b>1,904,738</b>	<b>2,350,423</b>	<b>1,973,308</b>	<b>3.6%</b>	<b>2,030,486</b>	<b>2.9%</b>
<b>Planned addition to (appropriation of) fund balance</b>	<b>120,244</b>	<b>827,386</b>	<b>-</b>	<b>(219,319)</b>	<b>(15,500)</b>	<b>n/a</b>	<b>-</b>	<b>-100.0%</b>
<b>Ending Fund Balance</b>	<b>\$ 2,497,763</b>	<b>\$ 3,204,905</b>	<b>\$ 3,204,905</b>	<b>\$ 2,985,586</b>	<b>\$ 2,970,086</b>	<b>-7.3%</b>	<b>\$ 2,970,086</b>	<b>0.0%</b>

<b>FY2016 Revenue</b>	<b>\$ 2,004,255</b>
<b>FY2016 Expenditures</b>	<b>(2,127,812)</b>
<b>Previously Appropriated Funds</b>	<b>(2,876,876)</b>
<b>Fund Balance Available for Appropriation of FY2016 as of 6/30/2016</b>	<b>(30,347)</b>

**Fifth Avenue Tax Increment Fund**

**Fund 613**

**Description:** The Fifth Avenue Tax Increment Fund is used to account for certain property tax increments, and interest earned on such funds, which are to be used for specific projects involving redevelopment of Fifth Avenue and Pleasant Street neighborhoods.

**Funding Source:** Sources for this fund are from the 5th Ave. and Pleasant St. Tax Increment Districts.

**Legal Basis:** The City Commission adopted Resolution R-80-53 on May 19, 1980 for the Fifth Avenue Redevelopment Area and Resolution R-88-19 on June 13, 1988 for the expansion area.

**Fund Balance:** There are no significant changes in fund balance.

The fund balance within this fund is restricted.

	<b>FY2014 Adopted</b>	<b>FY2014 Actual</b>	<b>FY2015 Adopted</b>	<b>FY2015 Actual</b>	<b>FY2016 Adopted</b>	<b>% Change FY15 to FY16</b>	<b>FY2017 Adopted</b>	<b>% Change FY16 to FY17</b>
<b>Beginning Fund Balance</b>	\$ 710,952	\$ 710,952	\$ 815,728	\$ 815,728	\$ 903,421	10.8%	\$ 882,646	-2.3%
<b>Sources of Funds:</b>								
Taxes:								
Property Tax-County	350,629	335,504	332,139	303,777	344,096	3.6%	306,782	-10.8%
Charges for Services:								
Rental of City Property	-	13,068	-	17,180	-	n/a	-	n/a
Miscellaneous Revenues:								
Investment Income	-	37,169	-	46,405	-	n/a	-	n/a
Other Contributions	-	400	-	-	-	n/a	-	n/a
Transfers from:								
General Fund (001)	188,884	174,558	188,634	155,631	174,650	-7.4%	174,447	-0.1%
<b>Total Sources</b>	<b>539,513</b>	<b>560,699</b>	<b>520,773</b>	<b>522,993</b>	<b>518,746</b>	<b>-0.4%</b>	<b>481,229</b>	<b>-7.2%</b>
<b>Uses of Funds:</b>								
Economic Environment:								
FAPS Neighborhood Spruce-up	2,000	-	5,000	-	5,000	0.0%	-	-100.0%
FAPS Sidewalk	49,523	6,422	38,012	874	-	-100.0%	-	n/a
5th Ave Signage/Streetscape	10,600	-	-	-	-	n/a	-	n/a
Model Block Program	1	-	-	-	-	n/a	-	n/a
FAPS Maintenance	15,000	9,424	5,261	18,673	5,261	0.0%	6,700	27.4%
NW 13th St Improvements	112,062	-	-	-	-	n/a	-	n/a
FAPS Marketing	-	48	-	1,514	-	n/a	2,500	n/a
A Quinn Jones Project	2,357	28,983	20,000	5,590	8,000	-60.0%	25,840	223.0%
FAPS Project	-	2,361	-	10,286	-	n/a	-	n/a
5th Ave Arts Festival	2,500	448	2,500	-	2,500	0.0%	-	-100.0%
5th Ave Commercial Bldg	-	5	-	970	-	n/a	-	n/a
University House	134,188	148,873	148,873	95,329	148,873	0.0%	117,881	-20.8%
Façade/Paint Program	3,000	4,790	10,000	566	10,000	0.0%	-	-100.0%
Historic Heritage Trail	-	184	-	784	-	n/a	-	n/a
ED Finance Programs	-	5,642	15,000	-	15,000	0.0%	-	-100.0%
Community Partnerships	-	2,256	-	2,500	10,000	n/a	-	-100.0%
Property Management	-	-	-	-	-	n/a	1,500	n/a
Seminary Lane	-	-	10,000	32,088	70,330	603.3%	68,108	-3.2%
Transfer to:								
FFGFC 02 Debt Srv (225)	52,037	52,037	52,164	52,164	52,169	0.0%	52,197	0.1%
CRA-Operating (111)	144,324	194,450	213,963	213,963	212,388	-0.7%	206,503	-2.8%
<b>Total Uses</b>	<b>527,592</b>	<b>455,923</b>	<b>520,773</b>	<b>435,300</b>	<b>539,521</b>	<b>3.6%</b>	<b>481,229</b>	<b>-10.8%</b>
<b>Planned addition to (appropriation of) fund balance</b>	<b>11,921</b>	<b>104,776</b>	<b>-</b>	<b>87,693</b>	<b>(20,775)</b>	<b>n/a</b>	<b>-</b>	<b>-100.0%</b>
<b>Ending Fund Balance</b>	<b>\$ 722,873</b>	<b>\$ 815,728</b>	<b>\$ 815,728</b>	<b>\$ 903,421</b>	<b>\$ 882,646</b>	<b>8.2%</b>	<b>\$ 882,646</b>	<b>0.0%</b>
<b>FY2016 Revenue</b>					<b>\$ 518,746</b>			
<b>FY2016 Expenditures</b>					<b>(492,819)</b>			
<b>Previously Appropriated Funds</b>					<b>(812,867)</b>			
<b>Fund Balance Available for Appropriation of FY2016 as of 6/30/2016</b>					<b>95,706</b>			

School Crossing Guard Trust Fund  
Fund 617

Description: The School Crossing Guard Trust Fund is used to account for the surcharge imposed on parking fines to fund the School Crossing Guard Program.

Funding Source: Sources for this fund are received from the surcharge imposed on parking fines.

Legal Basis: The City Commission approved ordinance 0-95-29 in accordance with Florida State Statute 316.60 which gives municipalities authority to impose a surcharge for this purpose.

Fund Balance: The change in fund balance is the intentional increase of the transfer to general fund to cover the cost of the school crossing guard program.

The fund balance within this fund is restricted.

	FY2014 Adopted	FY2014 Actual	FY2015 Adopted	FY2015 Actual	FY2016 Adopted	% Change FY15 to FY16	FY2017 Adopted	% Change FY16 to FY17
<b>Beginning Fund Balance</b>	\$ 57,007	\$ 57,007	\$ 52,133	\$ 52,133	\$ 66,355	27.3%	\$ 47,883	-27.8%
<b>Sources of Funds:</b>								
Fines and Forfeitures:								
Parking Fines	27,500	35,275	24,000	55,070	25,000	4.2%	40,000	60.0%
Miscellaneous Revenues:								
Investment Income	-	3,323	-	2,624	-	n/a	-	n/a
<b>Total Sources</b>	<b>27,500</b>	<b>38,598</b>	<b>24,000</b>	<b>57,694</b>	<b>25,000</b>	<b>4.2%</b>	<b>40,000</b>	<b>60.0%</b>
<b>Uses of Funds:</b>								
Transfer to:								
General Fund (001)	43,472	43,472	43,472	43,472	43,472	0.0%	79,306	82.4%
<b>Total Uses</b>	<b>43,472</b>	<b>43,472</b>	<b>43,472</b>	<b>43,472</b>	<b>43,472</b>	<b>0.0%</b>	<b>79,306</b>	<b>82.4%</b>
<b>Planned addition to (appropriation of) fund balance</b>	(15,972)	(4,874)	(19,472)	14,222	(18,472)	-5.1%	(39,306)	112.8%
<b>Ending Fund Balance</b>	<b>\$ 41,035</b>	<b>\$ 52,133</b>	<b>\$ 32,661</b>	<b>\$ 66,355</b>	<b>\$ 47,883</b>	<b>46.6%</b>	<b>\$ 8,577</b>	<b>-82.1%</b>

FY2016 Revenue	\$ 35,806
FY2016 Expenditures	(32,604)
Previously Appropriated Funds	(10,868)
<b>Fund Balance Available for Appropriation of FY2016 as of 6/30/2016</b>	<b>40,217</b>

College Park Redevelopment Tax Increment Trust Fund  
Fund 618

Description: The College Park Tax Increment Fund is used to account for certain property tax increments, and interest earned on such funds, which are to be used for specific projects involving redevelopment of College Park and University Heights neighborhoods.

Funding Source: Sources for this fund are from the College Park Tax Increment District.

Legal Basis: The City Commission adopted Resolution R-94-63 on September 26, 1994 for the College Park University Heights redevelopment area and Resolution 050067 on June 13, 2005 for the expansion area.

Fund Balance: There are no significant changes in fund balance.  
The fund balance within this fund is restricted.

	FY2014 Adopted	FY2014 Actual	FY2015 Adopted	FY2015 Actual	FY2016 Adopted	% Change FY15 to FY16	FY2017 Adopted	% Change FY16 to FY17
<b>Beginning Fund Balance</b>	\$ 7,579,503	\$ 7,579,503	\$ 6,928,312	\$ 6,928,312	\$ 9,551,285	37.9%	\$ 9,566,024	0.2%
<b>Sources of Funds:</b>								
Taxes:								
Property Tax-County	1,822,768	1,985,275	1,967,052	2,120,496	2,037,866	3.6%	2,044,637	0.3%
Miscellaneous Revenues:								
Investment Income	-	428,236	-	385,112	-	n/a	-	n/a
Other Contributions	-	37,155	-	-	-	n/a	-	n/a
Transfers from:								
GRU	-	400,680	-	-	-	n/a	-	n/a
General Fund (001)	991,048	1,032,912	1,114,516	1,086,371	1,169,377	4.9%	1,315,267	12.5%
<b>Total Sources</b>	<b>2,813,816</b>	<b>3,884,258</b>	<b>3,081,568</b>	<b>3,591,979</b>	<b>3,207,243</b>	<b>4.1%</b>	<b>3,359,904</b>	<b>4.8%</b>
<b>Uses of Funds:</b>								
Economic Environment:								
Innovation District	400,656	2,470,970	50,000	2,910	250,000	400.0%	100,000	-60.0%
Banner Activities-CPUH	3,000	-	-	-	-	n/a	-	n/a
Camden Court	13,371	-	-	-	-	n/a	-	n/a
CPUH ED Finance Programs	150,000	49,675	5,000	27,450	5,000	0.0%	150,000	2900.0%
CPUH Maintenance	55,000	47,646	23,774	75,752	23,774	0.0%	70,000	194.4%
CPUH Marketing	100,000	261	-	14,556	-	n/a	50,000	n/a
CPUH Primary-NW 13th Str.	310,000	-	-	-	-	n/a	-	n/a
CPUH - S Main Street	-	51,990	-	27,890	-	n/a	-	n/a
CPUH Primary-SW 13th Str.	-	4,379	-	3,755	-	n/a	-	n/a
CPUH Primary-SW 6th Street	200,000	-	-	-	-	n/a	-	n/a
CPUH Professional Services	-	24,927	-	10,205	-	n/a	200,000	n/a
Depot Rail Trail	-	151,282	-	425	-	n/a	-	n/a
Façade Grant Program	100,000	113,232	50,000	85,000	50,000	0.0%	200,000	300.0%
University Corners	-	-	1,250,000	-	1,250,000	0.0%	-	-100.0%
Nw 1st Ave.	200,000	124,577	325,010	37,120	468,511	44.2%	500,000	6.7%
NW 3rd Ave Imprvments	-	13,890	-	2,249	-	n/a	-	n/a
NW 5th Ave. Roadway Impr.	100,000	47,675	734,334	6,194	-	-100.0%	350,000	n/a
Stormwater Management	89,354	-	-	-	9,000	n/a	-	-100.0%
SW 12th Street Lighting	165,000	-	-	-	-	n/a	-	n/a
Community Partnerships	-	1,585	-	29,785	-	n/a	100,000	n/a
South Main Street	-	-	-	-	500,000	n/a	200,000	-60.0%
Options/Acquisitions	-	819,551	-	2,266	-	n/a	716,042	n/a
CP Neighborhood Imprv	-	-	-	-	-	n/a	200,000	n/a
Property Management	-	-	-	-	-	n/a	20,000	n/a
Transfer to:								
CRA-FFGFC of 2005 (111)	58,119	58,430	58,373	58,373	58,405	0.1%	57,724	-1.2%
CRA-Operating (111)	689,528	555,344	585,077	585,077	577,814	-1.2%	446,138	-22.8%
<b>Total Uses</b>	<b>2,634,028</b>	<b>4,535,449</b>	<b>3,081,568</b>	<b>969,006</b>	<b>3,192,504</b>	<b>3.6%</b>	<b>3,359,904</b>	<b>5.2%</b>
<b>Planned addition to (appropriation of) fund balance</b>	179,788	(651,191)	-	2,622,973	14,739	n/a	-	-100.0%
<b>Ending Fund Balance</b>	<b>\$ 7,759,291</b>	<b>\$ 6,928,312</b>	<b>\$ 6,928,312</b>	<b>\$ 9,551,285</b>	<b>\$ 9,566,024</b>	<b>38.1%</b>	<b>\$ 9,566,024</b>	<b>0.0%</b>
<b>FY2016 Revenue</b>					<b>\$ 3,407,794</b>			
<b>FY2016 Expenditures</b>					<b>(1,100,983)</b>			
<b>Previously Appropriated Funds</b>					<b>(11,814,761)</b>			
<b>Fund Balance Available for Appropriation of FY2016 as of 6/30/2016</b>					<b>58,074</b>			

**Arts in Public Places Trust Fund**

**Fund 619**

**Description:** The Arts in Public Places Trust Fund is used to account for the use of funds to purchase art for new or majorly-renovated City buildings and to accumulate funds to provide art that is accessible to the public.

**Funding Source:** The revenue for this fund comes from a predetermined percentage of City construction projects. Appropriations do not occur until after this revenue has been calculated and the project has been completed.

**Legal Basis:** The City Commission adopted Ordinance #3509 on January 23, 1989.

**Fund Balance:** There are no significant changes in fund balance.

The fund balance within this fund is restricted.

	<b>FY2014 Adopted</b>	<b>FY2014 Actual</b>	<b>FY2015 Adopted</b>	<b>FY2015 Actual</b>	<b>FY2016 Adopted</b>	<b>% Change FY15 to FY16</b>	<b>FY2017 Adopted</b>	<b>% Change FY16 to FY17</b>
<b>Beginning Fund Balance</b>	\$ 119,211	\$ 119,211	\$ 65,062	\$ 65,062	\$ 700	-98.9%	\$ 700	0.0%
<b>Sources of Funds:</b>								
Miscellaneous Revenues:								
Investment Income	-	2,189	-	241	-	n/a	-	n/a
Transfers from:								
RTS	-	-	-	-	-	n/a	-	n/a
General Cap Prjts (302)	-	62,500	-	-	-	n/a	-	n/a
Centralized Garage (334)	-	-	-	-	-	n/a	-	n/a
<b>Total Sources</b>	-	<b>64,689</b>	-	<b>241</b>	-	<b>n/a</b>	-	<b>n/a</b>
<b>Uses of Funds:</b>								
Cultural & Recreation:								
RTS Bus Fleet & Operations	-	57,600	-	28,800	-	n/a	-	n/a
Administration	-	29	-	16,168	-	n/a	-	n/a
GPD Headquarters	-	46,333	-	7,947	-	n/a	-	n/a
Projects	-	14,876	-	11,688	-	n/a	-	n/a
<b>Total Uses</b>	-	<b>118,838</b>	-	<b>64,603</b>	-	<b>n/a</b>	-	<b>n/a</b>
<b>Planned addition to (appropriation of) fund balance</b>	-	(54,149)	-	(64,362)	-	<b>n/a</b>	-	<b>n/a</b>
<b>Ending Fund Balance</b>	\$ 119,211	\$ 65,062	\$ 65,062	\$ 700	\$ 700	-98.9%	\$ 700	0.0%

<b>FY2016 Revenue</b>	\$ 8,700
<b>FY2016 Expenditures</b>	(21,858)
<b>Previously Appropriated Funds</b>	<u>(43,373)</u>
<b>Fund Balance Available for Appropriation of FY2016 as of 6/30/2016</b>	(55,831)



**Eastside Tax Increment Fund**

**Fund 621**

Description: The Eastside Tax Increment Fund is used to account for certain property tax increments, and interest earned on such funds, which are to be used for specific projects involving redevelopment of the Eastside Redevelopment District.

Funding Source: Sources for this fund are from the Eastside Tax Increment District.

Legal Basis: The City Commission adopted Resolution 000728 on November 27, 2000 for the Eastside redevelopment Area and Resolution 090966 on July 15, 2010 for the expansion areas.

Fund Balance: There are no significant changes in fund balance.  
The fund balance within this fund is restricted.

	<b>FY2014 Adopted</b>	<b>FY2014 Actual</b>	<b>FY2015 Adopted</b>	<b>FY2015 Actual</b>	<b>FY2016 Adopted</b>	<b>% Change FY15 to FY16</b>	<b>FY2017 Adopted</b>	<b>% Change FY16 to FY17</b>
<b>Beginning Fund Balance</b>	\$ 1,627,686	\$ 1,627,686	\$ 1,920,717	\$ 1,920,717	\$ 2,304,958	20.0%	\$ 2,297,353	-0.3%
<b>Sources of Funds:</b>								
Taxes:								
Property Tax-County	389,867	357,179	373,865	347,749	387,324	3.6%	363,623	-6.1%
Charges for Services:								
Rental of City Property	-	12,325	-	20,204	-	n/a	-	n/a
Miscellaneous Revenues:								
Investment Income	-	75,011	-	104,102	-	n/a	-	n/a
Other Contributions	-	550	-	-	-	n/a	-	n/a
Transfers from:								
General Fund (001)	186,397	185,835	180,552	169,073	179,447	-0.6%	188,842	5.2%
<b>Total Sources</b>	<b>576,264</b>	<b>630,900</b>	<b>554,417</b>	<b>641,129</b>	<b>566,771</b>	<b>2.2%</b>	<b>552,465</b>	<b>-2.5%</b>
<b>Uses of Funds:</b>								
Economic Environment:								
Kennedy Homes	150,500	52,415	98,599	414	96,032	-2.6%	100,000	4.1%
Cotton Club Grocery Store	-	15,649	-	-	-	n/a	-	n/a
Duval Improvements	10,000	500	-	-	-	n/a	-	n/a
East Univ. Ave Medians	-	281	-	-	-	n/a	-	n/a
Eastside Maintenance	-	16,558	13,532	20,769	13,532	0.0%	12,000	-11.3%
Eastside Marketing	-	48	-	9,816	-	n/a	20,000	n/a
Eastside Primary-15th St	20,000	-	-	-	-	n/a	-	n/a
Eastside Prm.-Hawthorne	-	8,971	-	700	-	n/a	-	n/a
Eastside Prof. Services	50,000	131	-	9,024	-	n/a	-	n/a
ED Finance Programs	24,500	5,817	15,000	450	25,000	66.7%	31,738	27.0%
GTEC	142,325	20,371	183,112	187	197,202	7.7%	200,000	1.4%
Hawthorne Road Cafe	-	3,092	-	-	-	n/a	-	n/a
Façade Grant Program	-	1,561	32,500	12,879	32,500	0.0%	-	-100.0%
Option & Acquisition	20,000	-	-	-	-	n/a	-	n/a
Sponsorship of Triathlon	-	3,117	15,000	1,717	15,000	0.0%	-	-100.0%
Community Partnerships	-	585	-	10,525	-	n/a	10,000	n/a
ERAB Residentail Paint Prg	-	-	5,000	233	5,000	0.0%	2,500	-50.0%
ERAB/NRI Parternship Paint	-	-	5,000	3,500	5,000	0.0%	-	-100.0%
Property Management	-	-	-	-	-	n/a	2,000	n/a
Transfer to:								
CRA-FFGFC of 2005 (111)	21,911	21,911	21,890	21,890	21,902	0.1%	21,647	-1.2%
CRA-Operating (111)	148,765	186,862	164,784	164,784	163,208	-1.0%	152,580	-6.5%
<b>Total Uses</b>	<b>588,001</b>	<b>337,869</b>	<b>554,417</b>	<b>256,888</b>	<b>574,376</b>	<b>3.6%</b>	<b>552,465</b>	<b>-3.8%</b>
<b>Planned addition to (appropriation of) fund balance</b>	<b>(11,737)</b>	<b>293,031</b>	<b>-</b>	<b>384,241</b>	<b>(7,605)</b>	<b>n/a</b>	<b>-</b>	<b>-100.0%</b>
<b>Ending Fund Balance</b>	<b>\$ 1,615,949</b>	<b>\$ 1,920,717</b>	<b>\$ 1,920,717</b>	<b>\$ 2,304,958</b>	<b>\$ 2,297,353</b>	<b>19.6%</b>	<b>\$ 2,297,353</b>	<b>0.0%</b>

<b>FY2016 Revenue</b>	<b>\$ 586,281</b>
<b>FY2016 Expenditures</b>	<b>(415,953)</b>
<b>Previously Appropriated Funds</b>	<b>(2,348,574)</b>
<b>Fund Balance Available for Appropriation of FY2016 as of 6/30/2016</b>	<b>119,107</b>

**Debt Service Funds** are used to account for the accumulation of resources for the payment of general long-term debt principal and interest.

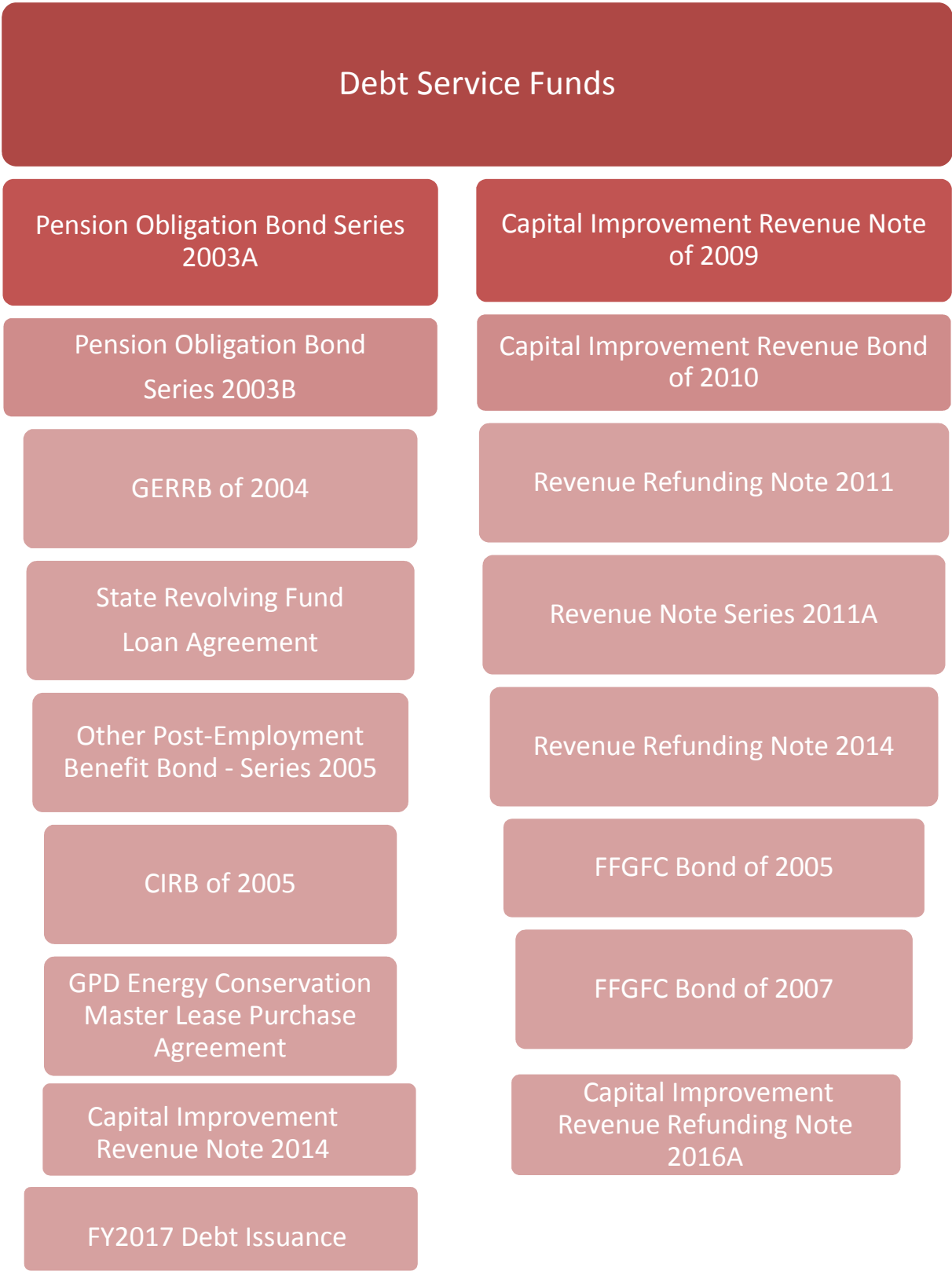

All Debt Service Funds  
Summary of Revenues and Expenses

	FY2014 Adopted	FY2014 Actual	FY2015 Adopted	FY2015 Actual	FY2016 Adopted	% Change FY15 to FY16	FY2017 Adopted	% Change FY16 to FY17
<b>Beginning Fund Balance</b>	\$ 853,838	\$ 853,838	\$ 719,451	\$ 719,451	\$ 888,584	23.5%	\$ 806,985	-9.2%
<b>Sources of Funds by Category:</b>								
Intergovernmental	1,040,563	1,040,563	1,040,813	1,051,377	1,039,088	-0.2%	955,000	-8.1%
Miscellaneous Revenues	19,591	16,602,788	13,145,042	13,469,080	19,000	-99.9%	9,269,000	48684.2%
Transfers	19,128,325	18,710,784	12,582,372	12,257,976	12,998,642	3.3%	12,276,726	-5.6%
<b>Total Sources</b>	<b>20,188,479</b>	<b>36,354,135</b>	<b>26,768,227</b>	<b>26,778,433</b>	<b>14,056,730</b>	<b>-47.5%</b>	<b>22,500,726</b>	<b>60.1%</b>
<b>Uses of Funds:</b>								
General Government	16,451,857	30,880,275	9,802,222	9,460,526	9,924,408	1.2%	9,404,705	-5.2%
Public Safety	3,808,922	3,808,921	4,008,921	4,008,921	4,213,921	5.1%	4,428,921	5.1%
Transfers to Other Funds	-	1,799,326	13,126,042	13,126,042	-	-100.0%	9,200,000	n/a
<b>Total Uses</b>	<b>20,260,779</b>	<b>36,488,522</b>	<b>26,937,185</b>	<b>26,595,489</b>	<b>14,138,329</b>	<b>-47.5%</b>	<b>23,033,626</b>	<b>62.9%</b>
<b>Planned addition to (appropriation of) fund balance</b>	(72,300)	(134,387)	(168,958)	182,945	(81,599)	-51.7%	(532,900)	553.1%
<b>Ending Fund Balance</b>	<b>\$ 781,538</b>	<b>\$ 719,451</b>	<b>\$ 550,493</b>	<b>\$ 902,395</b>	<b>\$ 806,985</b>	<b>46.6%</b>	<b>\$ 274,085</b>	<b>-66.0%</b>

Pension Obligation Bond - Series 2003A

Fund 226

Description: This fund is used to account for revenues and expenditures to retire \$40,042,953 in bonds issued to fund the unfunded pension obligations of the City to the General Employee's Pension Plan.

Funding Source: The debt service payment is funded from the General Fund and from all other funds that incur payroll expense, including Gainesville Regional Utilities.

Legal Basis: The City Commission adopted Resolution 020918 on February 24, 2003.

Fund Balance: There are no significant changes in fund balance.

	FY2014 Adopted	FY2014 Actual	FY2015 Adopted	FY2015 Actual	FY2016 Adopted	% Change FY15 to FY16	FY2017 Adopted	% Change FY16 to FY17
<b>Beginning Fund Balance</b>	\$ 80,037	\$ 80,037	\$ 102,739	\$ 102,739	\$ 107,735	4.9%	\$ 112,735	4.6%
<b>Sources of Funds:</b>								
Miscellaneous:								
Gain/Loss on Investments	1,393	22,702	5,000	21,140	5,000	0.0%	5,000	0.0%
Transfers from:								
Gainesville Reg. Utilities	1,559,187	1,559,187	1,752,890	1,736,747	1,803,163	2.9%	1,928,551	7.0%
General Fund	452,885	452,885	463,809	463,809	508,840	9.7%	547,379	7.6%
CDBG	15,819	15,819	14,786	14,786	15,475	4.7%	12,934	-16.4%
HOME	1,304	1,304	2,321	2,321	2,327	0.3%	2,712	16.5%
Cultural Affairs	2,090	2,090	3,042	3,042	3,372	10.8%	4,059	20.4%
Community Redev Agency	18,735	18,735	19,157	19,157	22,883	19.4%	24,540	7.2%
Stormwater Mgmt Utility	56,338	56,338	65,773	65,773	68,530	4.2%	76,379	11.5%
Stormwater Capital Prjts	-	-	1,510	1,510	1,749	15.8%	2,674	52.9%
Ironwood Golf Course	6,020	6,020	4,977	4,977	5,016	0.8%	5,017	0.0%
Fl Bldg Codes Enforcement	35,916	35,916	37,195	37,194	41,629	11.9%	44,703	7.4%
Solid Waste Collection	16,385	16,385	16,968	16,968	19,560	15.3%	21,401	9.4%
Regional Transit System	242,068	242,068	220,081	220,081	308,113	40.0%	348,293	13.0%
Fleet Services	32,776	32,776	33,488	33,488	39,318	17.4%	40,277	2.4%
General Insurance	25,263	25,263	28,778	28,778	33,140	15.2%	36,890	11.3%
Employee Health/Accident	2,352	2,352	2,163	2,163	2,318	7.2%	2,742	18.3%
General Pension	4,915	4,915	4,910	4,910	6,883	40.2%	8,228	19.5%
Disability Pension	844	844	959	959	-	-100.0%	-	n/a
Police & Fire Pensions	2,656	2,656	2,730	2,730	3,192	16.9%	3,699	15.9%
Retiree Health Insurance	222	222	238	238	267	12.2%	299	12.0%
<b>Total Sources</b>	<b>2,477,168</b>	<b>2,498,477</b>	<b>2,680,775</b>	<b>2,680,771</b>	<b>2,890,775</b>	<b>7.8%</b>	<b>3,115,777</b>	<b>7.8%</b>
<b>Uses of Funds:</b>								
General Government:								
Principal Payments	755,144	755,144	803,088	803,088	846,827	5.4%	886,356	4.7%
Interest Payments	1,720,632	1,720,631	1,872,687	1,872,687	2,038,948	8.9%	2,224,420	9.1%
<b>Total Uses</b>	<b>2,475,776</b>	<b>2,475,775</b>	<b>2,675,775</b>	<b>2,675,775</b>	<b>2,885,775</b>	<b>7.8%</b>	<b>3,110,776</b>	<b>7.8%</b>
<b>Planned addition to (appropriation of) fund balance</b>	1,392	22,702	5,000	4,996	5,000	0.0%	5,001	0.0%
<b>Ending Fund Balance</b>	<b>\$ 81,429</b>	<b>\$ 102,739</b>	<b>\$ 107,739</b>	<b>\$ 107,735</b>	<b>\$ 112,735</b>	<b>4.6%</b>	<b>\$ 117,736</b>	<b>4.4%</b>

Pension Obligation Bond - Series 2003B

Fund 227

Description: This fund is used to account for revenues and expenditures to retire \$49,851,806 in bonds issued to fund the unfunded pension obligations of the City to the Consolidated Police Officers' and Firefighters' Pension Plans.

Funding Source: The debt service payment is funded from the General Fund.

Legal Basis: The City Commission adopted Resolution 020918 on February 24, 2003.

Fund Balance: The decrease in fund balance is due to a planned spend down of the accumulated interest earnings and fund balance.

	FY2014 Adopted	FY2014 Actual	FY2015 Adopted	FY2015 Actual	FY2016 Adopted	% Change FY15 to FY16	FY2017 Adopted	% Change FY16 to FY17
<b>Beginning Fund Balance</b>	\$ 94,346	\$ 94,346	\$ 116,034	\$ 116,034	\$ 141,614	22.0%	\$ 151,614	7.1%
<b>Sources of Funds:</b>								
Miscellaneous:								
Gain/Loss on Investments	2,047	21,688	10,000	25,580	10,000	0.0%	5,000	-50.0%
Transfers from:								
General Fund	3,808,921	3,808,921	4,008,921	4,008,921	4,213,921	5.1%	4,288,921	1.8%
<b>Total Sources</b>	<b>3,810,968</b>	<b>3,830,609</b>	<b>4,018,921</b>	<b>4,034,501</b>	<b>4,223,921</b>	<b>5.1%</b>	<b>4,293,921</b>	<b>1.7%</b>
<b>Uses of Funds:</b>								
Public Safety:								
Principal Payments	804,215	804,214	848,689	848,689	886,928	4.5%	2,095,000	136.2%
Interest Payments	3,004,707	3,004,707	3,160,232	3,160,232	3,326,993	5.3%	2,333,921	-29.8%
<b>Total Uses</b>	<b>3,808,922</b>	<b>3,808,921</b>	<b>4,008,921</b>	<b>4,008,921</b>	<b>4,213,921</b>	<b>5.1%</b>	<b>4,428,921</b>	<b>5.1%</b>
<b>Planned addition to (appropriation of) fund balance</b>	2,046	21,688	10,000	25,580	10,000	0.0%	(135,000)	-1450.0%
<b>Ending Fund Balance</b>	<b>\$ 96,392</b>	<b>\$ 116,034</b>	<b>\$ 126,034</b>	<b>\$ 141,614</b>	<b>\$ 151,614</b>	<b>20.3%</b>	<b>\$ 16,614</b>	<b>-89.0%</b>

**Guaranteed Entitlement Revenue and Refunding Bond of 2004**

**Fund 228**

**Description:** This fund is used to account for revenues and expenditures associated with partial refunding of the Guaranteed Entitlement Refunding and Revenue bond of 1994 through 2017.

**Funding Source:** The debt service payment is funded through the Guaranteed Entitlement portion of the City's State Revenue Sharing accounts 2402-Cigarette Tax and 2403-Motor Fuel Tax.

**Legal Basis:** The City Commission adopted Resolution 030597 on November 10, 2003.

**Fund Balance:** The decrease in fund balance is due to a planned spend down of the accumulated interest earnings and fund balance.

	<b>FY2014 Adopted</b>	<b>FY2014 Actual</b>	<b>FY2015 Adopted</b>	<b>FY2015 Actual</b>	<b>FY2016 Adopted</b>	<b>% Change FY15 to FY16</b>	<b>FY2017 Adopted</b>	<b>% Change FY16 to FY17</b>
<b>Beginning Fund Balance</b>	\$ 106,198	\$ 106,198	\$ 115,545	\$ 115,545	\$ 129,757	12.3%	\$ 131,757	1.5%
<b>Sources of Funds:</b>								
Intergovernmental:								
State Revenue Sharing	1,040,563	1,040,563	1,040,813	1,051,377	1,039,088	-0.2%	955,000	-8.1%
Miscellaneous:								
Gain/Loss on Investments	3,461	12,442	3,000	3,992	3,000	0.0%	5,000	66.7%
<b>Total Sources</b>	<b>1,044,024</b>	<b>1,053,005</b>	<b>1,043,813</b>	<b>1,055,369</b>	<b>1,042,088</b>	<b>-0.2%</b>	<b>960,000</b>	<b>-7.9%</b>
<b>Uses of Funds:</b>								
General Government:								
Principal Payments	850,000	850,000	890,000	890,000	935,000	5.1%	1,000,000	7.0%
Interest Payments	193,313	193,313	150,813	150,813	104,088	-31.0%	55,000	-47.2%
Miscellaneous	1,000	345	1,000	345	1,000	0.0%	500	-50.0%
<b>Total Uses</b>	<b>1,044,313</b>	<b>1,043,658</b>	<b>1,041,813</b>	<b>1,041,158</b>	<b>1,040,088</b>	<b>-0.2%</b>	<b>1,055,500</b>	<b>1.5%</b>
<b>Planned addition to (appropriation of) fund balance</b>	(289)	9,347	2,000	14,212	2,000	0.0%	(95,500)	-4875.0%
<b>Ending Fund Balance</b>	<b>\$ 105,909</b>	<b>\$ 115,545</b>	<b>\$ 117,545</b>	<b>\$ 129,757</b>	<b>\$ 131,757</b>	<b>12.1%</b>	<b>\$ 36,257</b>	<b>-72.5%</b>

State Revolving Loan Agreement  
Fund 229

Description: This fund is used to account for revenues and expenditures related to the Depot Avenue Stormwater capital projects.

Funding Source: The debt service payment is funded from Stormwater System rates and fees.

Legal Basis: The City Commission adopted Resolution 000942 on February 12, 2001 to execute this loan. This fund is required under the provisions of the State Revolving Loan Program Agreement No. NP49717S with the State Department of Environmental Protection.

Fund Balance: The decrease in fund balance is due to a planned spend down of the accumulated interest earnings and fund balance.

	FY2014 Adopted	FY2014 Actual	FY2015 Adopted	FY2015 Actual	FY2016 Adopted	% Change FY15 to FY16	FY2017 Adopted	% Change FY16 to FY17
<b>Beginning Fund Balance</b>	\$ 93,465	\$ 93,465	\$ 112,281	\$ 112,281	\$ 166,235	48.1%	\$ 166,235	0.0%
<b>Sources of Funds:</b>								
Miscellaneous:								
Gain/Loss on Investments	3,424	18,816	-	815	-	n/a	-	n/a
Proceeds from LT Debt	-	1,725,963	-	-	-	n/a	-	n/a
Transfer from:								
Stormwater Mgmt Utility	270,516	270,516	270,516	270,516	270,516	0.0%	14,239	-94.7%
<b>Total Sources</b>	<b>273,940</b>	<b>2,015,295</b>	<b>270,516</b>	<b>271,331</b>	<b>270,516</b>	<b>0.0%</b>	<b>14,239</b>	<b>-94.7%</b>
<b>Uses of Funds:</b>								
General Government:								
Principal Payments	262,636	262,635	262,635	198,339	262,635	0.0%	134,343	-48.8%
Interest Payments	7,881	7,881	7,881	19,038	7,881	0.0%	29,896	279.3%
Transfers:								
T/T Depot Park SRF Loan	-	1,725,963	-	-	-	n/a	-	n/a
<b>Total Uses</b>	<b>270,517</b>	<b>1,996,479</b>	<b>270,516</b>	<b>217,377</b>	<b>270,516</b>	<b>0.0%</b>	<b>164,239</b>	<b>-39.3%</b>
<b>Planned addition to (appropriation of) fund balance</b>	3,423	18,816	-	53,954	-	n/a	(150,000)	n/a
<b>Ending Fund Balance</b>	<b>\$ 96,888</b>	<b>\$ 112,281</b>	<b>\$ 112,281</b>	<b>\$ 166,235</b>	<b>\$ 166,235</b>	<b>48.1%</b>	<b>\$ 16,235</b>	<b>-90.2%</b>

First Florida Government Financing Commission Bond of 2005

Fund 230

**Description:** This fund is used to account for revenues and expenditures related to the \$5,640,000 borrowing from the FFGC. The proceeds from this loan will be used to fund various capital improvement projects.

**Funding Source:** The debt service payment is funded from General Fund, Eastside Tax Increment Fund and Stormwater Management Fund.

**Legal Basis:** The City Commission adopted Resolution 040897 on January 24, 2005.

**Fund Balance:** There are no significant changes in fund balance.

	FY2014 Adopted	FY2014 Actual	FY2015 Adopted	FY2015 Actual	FY2016 Adopted	% Change FY15 to FY16	FY2017 Adopted	% Change FY16 to FY17
<b>Beginning Fund Balance</b>	\$ 9,946	\$ 9,946	\$ 19,665	\$ 19,665	\$ 29,150	48.2%	\$ 36,650	25.7%
<b>Sources of Funds:</b>								
Miscellaneous:								
Gain/Loss on Investments	122	1,622	500	2,410	500	0.0%	-	-100.0%
Transfer from:								
General Fund	411,934	411,934	411,534	411,534	411,746	0.1%	-	-100.0%
Stormwater Mgmt Utility	15,000	15,000	15,000	15,000	15,000	0.0%	-	-100.0%
<b>Total Sources</b>	<b>427,056</b>	<b>428,556</b>	<b>427,034</b>	<b>428,944</b>	<b>427,246</b>	<b>0.0%</b>	<b>-</b>	<b>-100.0%</b>
<b>Uses of Funds:</b>								
General Government:								
Principal Payments	260,000	260,000	270,000	270,000	280,000	3.7%	-	-100.0%
Interest Payments	151,934	151,934	141,534	141,534	131,746	-6.9%	-	-100.0%
Miscellaneous Costs	8,000	6,903	8,000	7,925	8,000	0.0%	-	-100.0%
<b>Total Uses</b>	<b>419,934</b>	<b>418,837</b>	<b>419,534</b>	<b>419,459</b>	<b>419,746</b>	<b>0.1%</b>	<b>-</b>	<b>-100.0%</b>
<b>Planned addition to (appropriation of) fund balance</b>	7,122	9,719	7,500	9,485	7,500	0.0%	-	-100.0%
<b>Ending Fund Balance</b>	<b>\$ 17,068</b>	<b>\$ 19,665</b>	<b>\$ 27,165</b>	<b>\$ 29,150</b>	<b>\$ 36,650</b>	<b>34.9%</b>	<b>\$ 36,650</b>	<b>0.0%</b>



Other Post Employment Benefit Obligation Bond of 2005

Fund 231

Description: This fund is used to account for revenues and expenditures to retire \$35,210,000 in bonds issued to fund the unfunded actuarial accrued liability for the Retired Employees Health and Accident Benefits Fund.

Funding Source: The debt service payment is funded from General Fund and all other funds that incur payroll expense, including Gainesville Regional Utilities. This debt was paid in full in FY14.

Legal Basis: The City Commission adopted Resolution 050128 on June 27, 2005.

Fund Balance: This fund has been closed out.

	FY2014 Adopted	FY2014 Actual	FY2015 Adopted	FY2015 Actual	FY2016 Adopted	% Change FY15 to FY16	FY2017 Adopted	% Change FY16 to FY17
<b>Beginning Fund Balance</b>	\$ 209,759	\$ 209,759	\$ -	\$ -	\$ -	n/a	\$ -	n/a
<b>Sources of Funds:</b>								
Miscellaneous:								
Gain/Loss on Investments	4,184	59,597	-	-	-	n/a	-	n/a
Transfer from:								
Gainesville Reg. Utilities	3,588,020	3,467,052	-	-	-	n/a	-	n/a
General Fund	3,124,852	3,012,045	-	-	-	n/a	-	n/a
CDBG	36,404	35,057	-	-	-	n/a	-	n/a
HOME	3,000	2,866	-	-	-	n/a	-	n/a
Cultural Affairs	4,808	4,700	-	-	-	n/a	-	n/a
Community Redev Agency	43,115	42,119	-	-	-	n/a	-	n/a
Stormwater Mgmt Utility	129,645	124,447	-	-	-	n/a	-	n/a
Ironwood Golf Course	13,853	13,395	-	-	-	n/a	-	n/a
Fl Bldg Codes Enforcement	82,654	80,176	-	-	-	n/a	-	n/a
Solid Waste Collection	37,705	36,439	-	-	-	n/a	-	n/a
Regional Transit System	557,055	538,792	-	-	-	n/a	-	n/a
Fleet Services	75,424	72,488	-	-	-	n/a	-	n/a
General Insurance	58,136	56,385	-	-	-	n/a	-	n/a
Employee Health/Accident	5,412	5,115	-	-	-	n/a	-	n/a
General Pension	11,309	11,094	-	-	-	n/a	-	n/a
Disability Pension	1,942	1,915	-	-	-	n/a	-	n/a
Police & Fire Pensions	6,110	6,002	-	-	-	n/a	-	n/a
Retiree Health Insurance	510	510	-	-	-	n/a	-	n/a
<b>Total Sources</b>	<b>7,784,138</b>	<b>7,570,194</b>	-	-	-	n/a	-	n/a
<b>Uses of Funds:</b>								
General Government:								
Principal Payments	7,430,000	7,430,000	-	-	-	n/a	-	n/a
Interest Payments	349,953	349,953	-	-	-	n/a	-	n/a
<b>Total Uses</b>	<b>7,779,953</b>	<b>7,779,953</b>	-	-	-	n/a	-	n/a
<b>Planned addition to (appropriation of) fund balance</b>	4,185	(209,759)	-	-	-	n/a	-	n/a
<b>Ending Fund Balance</b>	<b>\$ 213,944</b>	<b>\$ -</b>	<b>\$ -</b>	<b>\$ -</b>	<b>\$ -</b>	<b>n/a</b>	<b>\$ -</b>	<b>n/a</b>

**Capital Improvement Revenue Bond of 2005**

**Fund 232**

**Description:** This fund is used to account for revenues and expenditures to accumulate the debt service requirements of the CIRB of 2005.

**Funding Source:** The debt service payment is funded from General Fund.

**Legal Basis:** The City Commission adopted Resolution 050532 on October 24, 2005. On February 6, 2014, the City Commission adopted Resolution 130549 to authorize the issuance of a refunding note to advance refund this debt service.

**Fund Balance:** There are no significant changes in fund balance.

	<b>FY2014 Adopted</b>	<b>FY2014 Actual</b>	<b>FY2015 Adopted</b>	<b>FY2015 Actual</b>	<b>FY2016 Adopted</b>	<b>% Change FY15 to FY16</b>	<b>FY2017 Adopted</b>	<b>% Change FY16 to FY17</b>
<b>Beginning Fund Balance</b>	\$ 73,363	\$ 73,363	\$ 5,547	\$ 5,547	\$ 3,647	-34.3%	\$ 3,647	0.0%
<b>Sources of Funds:</b>								
Miscellaneous:								
Gain/Loss on Investments	2,101	5,547	-	-	-	n/a	-	n/a
Transfer from:								
General Fund	1,725,469	1,124,200	1,125,900	1,125,900	-	-100.0%	-	n/a
<b>Total Sources</b>	<b>1,727,570</b>	<b>1,129,747</b>	<b>1,125,900</b>	<b>1,125,900</b>	<b>-</b>	<b>-100.0%</b>	<b>-</b>	<b>n/a</b>
<b>Uses of Funds:</b>								
General Government:								
Principal Payments	1,035,000	1,035,000	1,080,000	1,080,000	-	-100.0%	-	n/a
Interest Payments	690,469	87,300	45,900	45,900	-	-100.0%	-	n/a
Miscellaneous Costs	-	1,900	5,000	1,900	-	-100.0%	-	n/a
Transfer to:								
Revenue Refund 2014 (241)	-	73,363	-	-	-	n/a	-	n/a
<b>Total Uses</b>	<b>1,725,469</b>	<b>1,197,563</b>	<b>1,130,900</b>	<b>1,127,800</b>	<b>-</b>	<b>-100.0%</b>	<b>-</b>	<b>n/a</b>
<b>Planned addition to (appropriation of) fund balance</b>	<b>2,101</b>	<b>(67,816)</b>	<b>(5,000)</b>	<b>(1,900)</b>	<b>-</b>	<b>-100.0%</b>	<b>-</b>	<b>n/a</b>
<b>Ending Fund Balance</b>	<b>\$ 75,464</b>	<b>\$ 5,547</b>	<b>\$ 547</b>	<b>\$ 3,647</b>	<b>\$ 3,647</b>	<b>566.7%</b>	<b>\$ 3,647</b>	<b>0.0%</b>

**GPD-Energy Conservation Master Lease Purchase Agreement**

**Fund 233**

**Description:** This fund is used to account for revenues and expenditures associated with the lease/purchase agreement with Siemens Financial Services, Inc. for energy conservation measures at the Gainesville Police Department Headquarters building.

**Funding Source:** The debt service payment is funded from General Fund.

**Legal Basis:** The City Commission adopted Resolution 051200 on April 24, 2006.

**Fund Balance:** The decrease in fund balance is due to a planned spend down of the accumulated interest earnings and fund balance.

	<b>FY2014 Adopted</b>	<b>FY2014 Actual</b>	<b>FY2015 Adopted</b>	<b>FY2015 Actual</b>	<b>FY2016 Adopted</b>	<b>% Change FY15 to FY16</b>	<b>FY2017 Adopted</b>	<b>% Change FY16 to FY17</b>
<b>Beginning Fund Balance</b>	\$ 46,954	\$ 46,954	\$ 62,560	\$ 62,560	\$ 79,940	27.8%	\$ 79,940	0.0%
<b>Sources of Funds:</b>								
Miscellaneous:								
Gain/Loss on Investments	1,749	1,605	-	3,489	-	n/a	1,000	n/a
Transfer from:								
General Fund	115,393	115,393	115,393	115,393	101,393	-12.1%	31,393	-69.0%
<b>Total Sources</b>	<b>117,142</b>	<b>116,998</b>	<b>115,393</b>	<b>118,882</b>	<b>101,393</b>	<b>-12.1%</b>	<b>32,393</b>	<b>-68.1%</b>
<b>Uses of Funds:</b>								
General Government:								
Principal Payments	83,884	83,883	87,460	87,460	91,190	4.3%	95,078	4.3%
Interest Payments	17,509	17,509	13,933	14,042	10,203	-26.8%	6,315	-38.1%
<b>Total Uses</b>	<b>101,393</b>	<b>101,392</b>	<b>101,393</b>	<b>101,502</b>	<b>101,393</b>	<b>0.0%</b>	<b>101,393</b>	<b>0.0%</b>
<b>Planned addition to (appropriation of) fund balance</b>	15,749	15,606	14,000	17,380	-	-100.0%	(69,000)	n/a
<b>Ending Fund Balance</b>	<b>\$ 62,703</b>	<b>\$ 62,560</b>	<b>\$ 76,560</b>	<b>\$ 79,940</b>	<b>\$ 79,940</b>	<b>4.4%</b>	<b>\$ 10,940</b>	<b>-86.3%</b>

First Florida Government Financing Commission Bond of 2007  
Fund 235

Description: This fund is used to account for revenues and expenditures related to the \$1,500,000 borrowing from the FFGFC. The proceeds from this loan will be used to fund roadway reconstruction work.

Funding Source: The debt service payment is funded from General Fund.

Legal Basis: The City Commission adopted Resolution 061031 on March 12, 2007.

Fund Balance: The changes in fund balance reflect the variable miscellaneous costs associated with this fund. This fund balance will be monitored and if needed, transfers will be made to cover the overage.

	FY2014 Adopted	FY2014 Actual	FY2015 Adopted	FY2015 Actual	FY2016 Adopted	% Change FY15 to FY16	FY2017 Adopted	% Change FY16 to FY17
<b>Beginning Fund Balance</b>	\$ -	\$ -	\$ (1,746)	\$ (1,746)	\$ (3,710)	113%	\$ (6,210)	67.4%
<b>Sources of Funds:</b>								
Miscellaneous:								
Gain/Loss on Investments	-	311	500	321	500	0.0%	-	-100.0%
Transfer from:								
General Fund	114,005	114,005	116,600	116,600	113,975	-2.3%	-	-100.0%
<b>Total Sources</b>	<b>114,005</b>	<b>114,316</b>	<b>117,100</b>	<b>116,921</b>	<b>114,475</b>	<b>-2.2%</b>	<b>-</b>	<b>-100.0%</b>
<b>Uses of Funds:</b>								
General Government:								
Principal Payments	65,000	65,000	70,000	70,000	70,000	0.0%	-	-100.0%
Interest Payments	49,005	49,005	46,600	46,600	43,975	-5.6%	-	-100.0%
Miscellaneous Costs	3,000	2,057	3,000	2,286	3,000	0.0%	-	-100.0%
<b>Total Uses</b>	<b>117,005</b>	<b>116,062</b>	<b>119,600</b>	<b>118,886</b>	<b>116,975</b>	<b>-2.2%</b>	<b>-</b>	<b>-100.0%</b>
<b>Planned addition to (appropriation of) fund balance</b>	<b>(3,000)</b>	<b>(1,746)</b>	<b>(2,500)</b>	<b>(1,964)</b>	<b>(2,500)</b>	<b>0.0%</b>	<b>-</b>	<b>-100.0%</b>
<b>Ending Fund Balance</b>	<b>\$ (3,000)</b>	<b>\$ (1,746)</b>	<b>\$ (4,246)</b>	<b>\$ (3,710)</b>	<b>\$ (6,210)</b>	<b>46.3%</b>	<b>\$ (6,210)</b>	<b>0.0%</b>

Capital Improvement Revenue Note 2009

Fund 236

Description: This fund is used to account for the debt service requirements of the CIRN of 2009.

Funding Source: The debt service payment is funded from General Fund, the Solid Waste Fund and the Local Option Gas Tax (LOGT) Capital Project Fund.

Legal Basis: The City Commission adopted Resolution 080995 on July 2, 2009.

Fund Balance: The changes in fund balance reflect the variable miscellaneous costs associated with this fund. This fund balance will be monitored and if needed, transfers will be made to cover the overage.

	FY2014 Adopted	FY2014 Actual	FY2015 Adopted	FY2015 Actual	FY2016 Adopted	% Change FY15 to FY16	FY2017 Adopted	% Change FY16 to FY17
<b>Beginning Fund Balance</b>	\$ 75,286	\$ 75,286	\$ 82,687	\$ 82,687	\$ 86,977	5.2%	\$ (37,147)	-142.7%
<b>Sources of Funds:</b>								
Miscellaneous:								
Gain/Loss on Investments	-	3,778	-	4,660	-	n/a	1,000	n/a
Transfer from:								
General Fund	319,126	319,126	315,247	315,247	314,613	-0.2%	127,896	-59.3%
LOGT Capital Prj Fund	564,023	564,023	563,564	563,564	562,431	-0.2%	335,900	-40.3%
Solid Waste Fund	74,643	74,643	74,581	74,581	74,432	-0.2%	44,453	-40.3%
<b>Total Sources</b>	<b>957,792</b>	<b>961,570</b>	<b>953,392</b>	<b>958,052</b>	<b>951,476</b>	<b>-0.2%</b>	<b>509,249</b>	<b>-46.5%</b>
<b>Uses of Funds:</b>								
General Government:								
Principal Payments	490,000	433,454	515,000	455,569	540,000	4.9%	499,799	-7.4%
Interest Payments	588,645	520,715	562,766	496,293	535,600	-4.8%	68,450	-87.2%
Miscellaneous Costs	5,000	-	-	1,900	-	n/a	1,900	n/a
<b>Total Uses</b>	<b>1,083,645</b>	<b>954,169</b>	<b>1,077,766</b>	<b>953,762</b>	<b>1,075,600</b>	<b>-0.2%</b>	<b>570,149</b>	<b>-47.0%</b>
<b>Planned addition to (appropriation of) fund balance</b>	<b>(125,853)</b>	<b>7,401</b>	<b>(124,374)</b>	<b>4,290</b>	<b>(124,124)</b>	<b>-0.2%</b>	<b>(60,900)</b>	<b>-50.9%</b>
<b>Ending Fund Balance</b>	<b>\$ (50,567)</b>	<b>\$ 82,687</b>	<b>\$ (41,687)</b>	<b>\$ 86,977</b>	<b>\$ (37,147)</b>	<b>-10.9%</b>	<b>\$ (98,047)</b>	<b>163.9%</b>

**Capital Improvement Revenue Bond 2010**

**Fund 237**

**Description:** This fund is used to account for the debt service requirements for the \$4,350,000 in planned bond issues to fund Ironwood renovations, One-Stop Homelessness Center and LED metering.

**Funding Source:** The debt service payment is funded from General Fund and Ironwood Golf Course.

**Legal Basis:** The City Commission adopted Resolution 091049 on June 3, 2010.

**Fund Balance:** The reduction of fund balance reflects the debt service payments made directly from the City's Enterprise Funds.

	<b>FY2014 Adopted</b>	<b>FY2014 Actual</b>	<b>FY2015 Adopted</b>	<b>FY2015 Actual</b>	<b>FY2016 Adopted</b>	<b>% Change FY15 to FY16</b>	<b>FY2017 Adopted</b>	<b>% Change FY16 to FY17</b>
<b>Beginning Fund Balance</b>	\$ 32,816	\$ 32,816	\$ 54,559	\$ 54,559	\$ 79,511	45.7%	\$ 100,036	25.8%
<b>Sources of Funds:</b>								
Miscellaneous:								
Gain/Loss on Investments	1,110	2,029	-	4,427	-	n/a	2,000	n/a
Transfer from:								
General Fund	240,946	240,946	242,805	242,805	240,166	-1.1%	219,864	-8.5%
Ironwood Capital Surcharge	95,657	-	-	-	-	n/a	-	n/a
<b>Total Sources</b>	<b>337,713</b>	<b>242,975</b>	<b>242,805</b>	<b>247,232</b>	<b>240,166</b>	<b>-1.1%</b>	<b>221,864</b>	<b>-7.6%</b>
<b>Uses of Funds:</b>								
General Government:								
Principal Payments	175,000	122,174	180,000	125,665	125,665	-30.2%	129,156	2.8%
Interest Payments	141,889	99,058	138,389	96,615	93,976	-32.1%	90,709	-3.5%
Miscellaneous Costs	-	-	-	-	-	n/a	3,000	n/a
<b>Total Uses</b>	<b>316,889</b>	<b>221,232</b>	<b>318,389</b>	<b>222,280</b>	<b>219,641</b>	<b>-31.0%</b>	<b>222,865</b>	<b>1.5%</b>
<b>Planned addition to (appropriation of) fund balance</b>	20,824	21,743	(75,584)	24,952	20,525	-127.2%	(1,001)	-104.9%
<b>Ending Fund Balance</b>	<b>\$ 53,640</b>	<b>\$ 54,559</b>	<b>\$ (21,025)</b>	<b>\$ 79,511</b>	<b>\$ 100,036</b>	<b>-575.8%</b>	<b>\$ 99,035</b>	<b>-1.0%</b>

Revenue Refunding Note 2011

Fund 238

Description: This fund is used to account for revenues and expenditures to refinance \$6,230,000 from the FFGFC of 2002 Bond.

Funding Source: The debt service payment is funded from General Fund.

Legal Basis: The City Commission adopted Resolution 110358 on October 20, 2011.

Fund Balance: There are no significant changes in fund balance.

	FY2014 Adopted	FY2014 Actual	FY2015 Adopted	FY2015 Actual	FY2016 Adopted	% Change FY15 to FY16	FY2017 Adopted	% Change FY16 to FY17
<b>Beginning Fund Balance</b>	\$ 7,323	\$ 7,323	\$ 9,028	\$ 9,028	\$ 13,214	46.4%	\$ 13,214	0.0%
<b>Sources of Funds:</b>								
Miscellaneous:								
Gain/Loss on Investments	-	1,705	-	4,186	-	n/a	-	n/a
Transfer from:								
General Fund	690,744	690,744	692,528	692,528	688,958	-0.5%	690,152	0.2%
<b>Total Sources</b>	<b>690,744</b>	<b>692,449</b>	<b>692,528</b>	<b>696,714</b>	<b>688,958</b>	<b>-0.5%</b>	<b>690,152</b>	<b>0.2%</b>
<b>Uses of Funds:</b>								
General Government:								
Principal Payments	560,000	560,000	575,000	575,000	585,000	1.7%	600,000	2.6%
Interest Payments	130,744	130,744	117,528	117,528	103,958	-11.5%	90,152	-13.3%
<b>Total Uses</b>	<b>690,744</b>	<b>690,744</b>	<b>692,528</b>	<b>692,528</b>	<b>688,958</b>	<b>-0.5%</b>	<b>690,152</b>	<b>0.2%</b>
<b>Planned addition to (appropriation of) fund balance</b>	-	1,705	-	4,186	-	n/a	-	n/a
<b>Ending Fund Balance</b>	<b>\$ 7,323</b>	<b>\$ 9,028</b>	<b>\$ 9,028</b>	<b>\$ 13,214</b>	<b>\$ 13,214</b>	<b>46.4%</b>	<b>\$ 13,214</b>	<b>0.0%</b>

Revenue Note Series 2011A

Fund 239

Description: This fund is used to account for the debt service requirements for the \$3,730,000 in planned bond issues to fund Gainesville Police Headquarters project, arsenic remediation and general park improvements.

Funding Source: The debt service payment is funded from General Fund.

Legal Basis: The City Commission adopted Resolution 110542 on December 15, 2011.

Fund Balance: The decrease in fund balance is due to a planned spend down of the accumulated interest earnings and fund balance.

	FY2014 Adopted	FY2014 Actual	FY2015 Adopted	FY2015 Actual	FY2016 Adopted	% Change FY15 to FY16	FY2017 Adopted	% Change FY16 to FY17
<b>Beginning Fund Balance</b>	\$ 24,345	\$ 24,345	\$ 28,040	\$ 28,040	\$ 32,508	15.9%	\$ 32,508	0.0%
<b>Sources of Funds:</b>								
Miscellaneous:								
Gain/Loss on Investments	-	3,696	-	4,467	-	n/a	-	n/a
Transfer from:								
General Fund	426,219	426,218	433,090	433,090	429,617	-0.8%	406,030	-5.5%
<b>Total Sources</b>	<b>426,219</b>	<b>429,914</b>	<b>433,090</b>	<b>437,557</b>	<b>429,617</b>	<b>-0.8%</b>	<b>406,030</b>	<b>-5.5%</b>
<b>Uses of Funds:</b>								
General Government:								
Principal Payments	355,000	355,000	370,000	370,000	375,000	1.4%	385,000	2.7%
Interest Payments	71,219	71,219	63,090	63,090	54,617	-13.4%	46,029	-15.7%
<b>Total Uses</b>	<b>426,219</b>	<b>426,219</b>	<b>433,090</b>	<b>433,090</b>	<b>429,617</b>	<b>-0.8%</b>	<b>431,029</b>	<b>0.3%</b>
<b>Planned addition to (appropriation of) fund balance</b>	-	3,695	-	4,468	-	n/a	(24,999)	n/a
<b>Ending Fund Balance</b>	<b>\$ 24,345</b>	<b>\$ 28,040</b>	<b>\$ 28,040</b>	<b>\$ 32,508</b>	<b>\$ 32,508</b>	<b>15.9%</b>	<b>\$ 7,509</b>	<b>-76.9%</b>



Revenue Refunding Note 2014

Fund 241

Description: This fund is used to account for revenues and expenditures to refinance \$13,710,000 from the CIRB of 2005 Bond.

Funding Source: The debt service payment is funded from the General Fund.

Legal Basis: On February 6, 2014, adopted 130549 to authorize the issuance of a refunding note to advance refund this debt service.

Fund Balance: There are no significant changes in fund balance.

	FY2014 Adopted	FY2014 Actual	FY2015 Adopted	FY2015 Actual	FY2016 Adopted	% Change FY15 to FY16	FY2017 Adopted	% Change FY16 to FY17
<b>Beginning Fund Balance</b>	\$ -	\$ -	\$ 12,512	\$ 12,512	\$ 22,005	75.9%	\$ 22,005	0.0%
<b>Sources of Funds:</b>								
Miscellaneous:								
Gain/Loss on Investments	-	6,287	-	10,993	-	n/a	-	n/a
Debt Issuance	-	14,715,000	-	-	-	n/a	-	n/a
Transfer from:								
Capital Impr Rev Bd (232)	-	73,363	-	-	-	n/a	-	n/a
General Fund	-	475,380	515,160	515,160	1,641,200	218.6%	1,635,120	-0.4%
<b>Total Sources</b>	-	<b>15,270,030</b>	<b>515,160</b>	<b>526,153</b>	<b>1,641,200</b>	<b>218.6%</b>	<b>1,635,120</b>	<b>-0.4%</b>
<b>Uses of Funds:</b>								
General Government:								
Principal Payments	-	125,000	165,000	165,000	1,295,000	684.8%	1,320,000	1.9%
Interest Payments	-	222,687	350,160	350,160	346,200	-1.1%	315,120	-9.0%
Debt Service Fees	-	-	-	-	-	n/a	1,500	n/a
Issuance Expense	-	41,837	-	1,500	-	n/a	-	n/a
Deposit to Refund Escrow	-	14,867,994	-	-	-	n/a	-	n/a
<b>Total Uses</b>	-	<b>15,257,518</b>	<b>515,160</b>	<b>516,660</b>	<b>1,641,200</b>	<b>218.6%</b>	<b>1,636,620</b>	<b>-0.3%</b>
<b>Planned addition to (appropriation of) fund balance</b>	-	12,512	-	9,493	-	n/a	(1,500)	n/a
<b>Ending Fund Balance</b>	\$ -	\$ 12,512	\$ 12,512	\$ 22,005	\$ 22,005	75.9%	\$ 20,505	-6.8%

**Capital Improvement Revenue Bond Series 2014**

**Fund 242**

Description: This fund is used to account for revenues and expenditures to finance \$13,126,042 in capital projects.

Funding Source: The debt service payment is funded from the General Fund.

Legal Basis: The City Commission adopted Resolution 140477 & 140478 on November 20 , 2014.

Fund Balance: There are no significant changes in fund balance.

	<b>FY2014 Adopted</b>	<b>FY2014 Actual</b>	<b>FY2015 Adopted</b>	<b>FY2015 Actual</b>	<b>FY2016 Adopted</b>	<b>% Change FY15 to FY16</b>	<b>FY2017 Adopted</b>	<b>% Change FY16 to FY17</b>
<b>Beginning Fund Balance</b>	\$ -	\$ -	\$ -	\$ -	\$ 13,811	n/a	\$ 13,811	0.0%
<b>Sources of Funds:</b>								
Miscellaneous:								
Debt Issuance	-	-	13,126,042	13,382,599	-	-100.0%	-	n/a
Transfer from:								
General Fund	-	-	1,005,758	697,505	1,034,899	2.9%	885,099	-14.5%
<b>Total Sources</b>	-	-	<b>14,131,800</b>	<b>14,080,104</b>	<b>1,034,899</b>	<b>-92.7%</b>	<b>885,099</b>	<b>-14.5%</b>
<b>Uses of Funds:</b>								
General Government:								
Miscellaneous Fees	-	-	1,005,758	242,746	-	-100.0%	-	n/a
Principal Payments	-	-	-	337,923	510,000	n/a	449,138	-11.9%
Interest Payments	-	-	-	359,583	524,899	n/a	435,962	-16.9%
Transfer to:								
Capital Project Fund (354)	-	-	13,126,042	13,126,042	-	-100.0%	-	n/a
<b>Total Uses</b>	-	-	<b>14,131,800</b>	<b>14,066,293</b>	<b>1,034,899</b>	<b>-92.7%</b>	<b>885,100</b>	<b>-14.5%</b>
<b>Planned addition to (appropriation of) fund balance</b>	-	-	-	13,811	-	n/a	(1)	n/a
<b>Ending Fund Balance</b>	\$ -	\$ -	\$ -	\$ 13,811	\$ 13,811	n/a	\$ 13,810	0.0%

**Capital Improvement Revenue Refunding Note 2016A**

**Fund 243**

**Description:** This fund is used to account for the advance refunding of the outstanding Capital Improvement Revenue Note Series 2009, First Florida Governmental Financing Commission Improvement and Refunding Bonds, Series 2007 and First Florida Governmental Financing Commission Improvement and Refunding Bonds, Series 2005.

**Funding Source:** The debt service payment is funded from the General Fund and the Local Option Gas Tax Capital Projects Fund.

**Legal Basis:** The City Commission adopted Resolution 150852 on April 7, 2016.

**Fund Balance:** There are no significant changes in fund balance.

	<b>FY2014 Adopted</b>	<b>FY2014 Actual</b>	<b>FY2015 Adopted</b>	<b>FY2015 Actual</b>	<b>FY2016 Adopted</b>	<b>% Change FY15 to FY16</b>	<b>FY2017 Adopted</b>	<b>% Change FY16 to FY17</b>
<b>Beginning Fund Balance</b>	\$ -	\$ -	\$ -	\$ -	\$ -	n/a	\$ -	n/a
<b>Sources of Funds:</b>								
Transfer from:								
General Fund	-	-	-	-	-	n/a	226,746	n/a
LOGT (341)	-	-	-	-	-	n/a	93,944	n/a
<b>Total Sources</b>	-	-	-	-	-	n/a	<b>320,690</b>	n/a
<b>Uses of Funds:</b>								
General Government:								
Principal Payments	-	-	-	-	-	n/a	47,584	n/a
Interest Payments	-	-	-	-	-	n/a	273,106	n/a
<b>Total Uses</b>	-	-	-	-	-	n/a	<b>320,690</b>	n/a
<b>Planned addition to (appropriation of) fund balance</b>	-	-	-	-	-	n/a	-	n/a
<b>Ending Fund Balance</b>	\$ -	\$ -	\$ -	\$ -	\$ -	n/a	\$ -	n/a

Capital Improvement Revenue Refunding Note 2016B

Fund 244

Description: This fund is used to account for road construction projects.

Funding Source: The debt service payment is funded from the Local Option Gas Tax Capital Projects Fund.

Legal Basis: The City Commission adopted Resolution 150852 on April 7, 2016.

Fund Balance: There are no significant changes in fund balance.

	FY2014 Adopted	FY2014 Actual	FY2015 Adopted	FY2015 Actual	FY2016 Adopted	% Change FY15 to FY16	FY2017 Adopted	% Change FY16 to FY17
<b>Beginning Fund Balance</b>	\$ -	\$ -	\$ -	\$ -	\$ -	n/a	\$ -	n/a
<b>Sources of Funds:</b>								
Transfer from:								
LOGT (341)	-	-	-	-	-	n/a	166,192	n/a
<b>Total Sources</b>	-	-	-	-	-	n/a	<b>166,192</b>	<b>n/a</b>
<b>Uses of Funds:</b>								
General Government:								
Interest Payments	-	-	-	-	-	n/a	166,192	n/a
<b>Total Uses</b>	-	-	-	-	-	n/a	<b>166,192</b>	<b>n/a</b>
<b>Planned addition to (appropriation of) fund balance</b>	-	-	-	-	-	n/a	-	n/a
<b>Ending Fund Balance</b>	\$ -	\$ -	\$ -	\$ -	\$ -	n/a	\$ -	n/a

FY17 Debt Service Fund  
Fund 245

Description: This fund will be used to account for the costs associated with Fire Station #1 and technology investments.

Funding Source: The debt service payment will be funded by the General Fund.

Legal Basis: This debt service fund will be approved by the City Commission.

Fund Balance: There are no significant changes in fund balance.

	FY2014 Adopted	FY2014 Actual	FY2015 Adopted	FY2015 Actual	FY2016 Adopted	% Change FY15 to FY16	FY2017 Adopted	% Change FY16 to FY17
<b>Beginning Fund Balance</b>	\$ -	\$ -	\$ -	\$ -	\$ -	n/a	\$ -	n/a
<b>Sources of Funds:</b>								
Miscellaneous:								
Debt Issuance	-	-	-	-	-	n/a	9,250,000	n/a
<b>Total Sources</b>	-	-	-	-	-	n/a	<b>9,250,000</b>	<b>n/a</b>
<b>Uses of Funds:</b>								
General Government:								
Issuance Fees	-	-	-	-	-	n/a	50,000	n/a
Transfer to:								
Capital Project Fund (357)	-	-	-	-	-	n/a	9,200,000	n/a
<b>Total Uses</b>	-	-	-	-	-	n/a	<b>9,250,000</b>	<b>n/a</b>
<b>Planned addition to (appropriation of) fund balance</b>	-	-	-	-	-	n/a	-	n/a
<b>Ending Fund Balance</b>	\$ -	\$ -	\$ -	\$ -	\$ -	n/a	\$ -	n/a

**Capital Projects Funds** are used to account for financial resources to be used for the acquisition or construction of major capital facilities (other than those financed by Proprietary Funds and Trust Funds).

Capital Projects Funds		
General Capital Projects	Central Fleet Garage Project	CIRN 2009 Bond Capital Projects
American Recovery and Reinvestment Act Capital Projects	Capital Improvement Revenue Bonds of 2005 Capital Projects	Wild Spaces Public Places Capital Projects
Public Improvement Construction Fund	Kennedy Home Acquisition/Demolition	Wild Space Public Places Land Acquisition
Greenspace Acquisition	Campus Development Agreement	Senior Recreation Center
FY1996 Road Improvement	Energy Conservation Projects	CIRB 2010 Capital Projects
FFGFC 2002 Capital Projects	5-Cents Local Option Gas Tax (LOGT) Capital Projects	Revenue Note 2011A Capital Projects
Fifth Ave/Pleasant Street Rehabilitation Project	Additional 5 Cents LOGT CIRN 2009 Projects	Downtown Parking Garage
FFGFC 2005 Capital Projects	TMS Building Construction	FY15 Capital Projects Bond
Depot Avenue Stormwater Facility	Equipment Replacement Fund	Roadway Resurfacing Program
Facilities Maintenance Recurring Fund	FY17 Capital Projects Bond	

All Capital Projects Funds  
Summary of Revenues and Expenses

	FY2014 Adopted	FY2014 Actual	FY2015 Adopted	FY2015 Actual	FY2016 Adopted	% Change FY15 to FY16	FY2017 Adopted	% Change FY16 to FY17
<b>Beginning Fund Balance</b>	\$ 42,163,883	\$ 42,163,883	\$ 31,086,667	\$ 31,086,667	\$ 45,006,635	-30.9%	\$ 45,326,034	0.7%
<b>Sources of Funds by Category:</b>								
Taxes	1,800,000	1,902,355	1,800,000	1,991,464	1,800,000	-9.6%	1,900,000	5.6%
Intergovernmental	-	1,265,760	-	-	-	n/a	-	n/a
Charges for Services	-	11,700	-	15,600	-	-100.0%	-	n/a
Miscellaneous Revenues	813,678	2,304,046	472,643	2,324,106	637,878	-79.7%	360,000	-43.6%
Transfers	1,078,000	5,205,940	17,679,052	22,752,024	3,929,515	-22.3%	15,054,515	283.1%
<b>Total Sources</b>	<b>3,691,678</b>	<b>10,689,801</b>	<b>19,951,695</b>	<b>27,083,194</b>	<b>6,367,393</b>	<b>-26.3%</b>	<b>17,314,515</b>	<b>171.9%</b>
<b>Uses of Funds:</b>								
General Government	278,000	2,755,931	1,513,065	564,976	425,000	167.8%	7,382,000	1636.9%
Public Safety	336,750	7,297,597	7,940,397	1,457,007	721,726	445.0%	5,201,000	620.6%
Physical Environment	-	1,681,713	-	1,750	-	-100.0%	-	n/a
Transportation	1,139,031	6,103,111	5,920,754	7,721,709	3,176,629	-23.3%	2,255,346	-29.0%
Economic Environment	1,000,000	64,439	10,000	119,135	10,000	-91.6%	10,000	0.0%
Human Services	-	1,396,952	49,737	344,514	150,762	-85.6%	79,572	-47.2%
Cultural & Recreation	55,000	856,847	4,335,447	1,618,106	561,446	167.9%	763,596	36.0%
Transfers to Other Funds	1,004,023	1,610,427	1,003,564	1,259,876	1,002,431	-20.3%	1,036,036	3.4%
<b>Total Uses</b>	<b>3,812,804</b>	<b>21,767,017</b>	<b>20,772,964</b>	<b>13,087,073</b>	<b>6,047,994</b>	<b>58.7%</b>	<b>16,727,550</b>	<b>176.6%</b>
<b>Planned addition to (appropriation of) fund balance</b>	(121,126)	(11,077,216)	(821,269)	13,996,121	319,399	-105.9%	586,965	83.8%
<b>Ending Fund Balance</b>	<b>\$ 42,042,757</b>	<b>\$ 31,086,667</b>	<b>\$ 30,265,398</b>	<b>\$ 45,082,788</b>	<b>\$ 45,326,034</b>	<b>-32.9%</b>	<b>\$ 45,912,999</b>	<b>1.3%</b>

General Capital Projects Fund  
Fund 302

Description: The General Capital Projects Fund is used to account for the costs of various projects.

Funding Source: Financing for this fund is generally provided by operating transfers from other funds of the City and interest earnings.

Legal Basis: Each year the City Commission approves this allocation through the Capital Improvement Plan and budget process.

Fund Balance: The large reduction in fund balance is a result of the completion of the multiyear Police Department Headquarters in FY2014. Fund balance includes amounts unspent but budgeted in prior years for ongoing long-term capital projects.

There are both restricted and assigned fund balance within this fund.

	FY2014 Adopted	FY2014 Actual	FY2015 Adopted	FY2015 Actual	FY2016 Adopted	% Change FY15 to FY16	FY2017 Adopted	% Change FY16 to FY17
<b>Beginning Fund Balance</b>	\$ 8,569,803	\$ 8,569,803	\$ 5,290,335	\$ 5,290,335	\$ 6,501,506	22.9%	\$ 6,569,693	1.0%
<b>Sources of Funds:</b>								
Miscellaneous:								
Gain/Loss on Investments	112,261	446,981	115,629	214,600	119,097	3.0%	120,000	0.8%
Energy Conserv. Rebates	-	550	-	-	-	n/a	-	n/a
Donations/Contributions	-	37,500	-	-	-	n/a	-	n/a
Transfers:								
General Fund (001)	778,000	1,318,020	1,317,446	1,483,477	317,446	-75.9%	2,242,446	606.4%
Cultural Affairs Prjt Fund (107)	-	-	-	40,000	-	n/a	-	n/a
Disability Pension Fund (605)	-	-	-	2,741,059	-	n/a	-	n/a
Federal LECF (109)	-	704,611	-	2,795	-	n/a	-	n/a
Equipment Replc Fund (352)	-	-	-	102,000	-	n/a	-	n/a
GRU	-	60,000	-	169,248	-	n/a	-	n/a
Solid Waste (420)	300,000	676,505	-	-	-	n/a	-	n/a
Fleet (501)	-	-	-	8,026	-	n/a	-	n/a
<b>Total Sources</b>	<b>1,190,261</b>	<b>3,244,167</b>	<b>1,433,075</b>	<b>4,761,205</b>	<b>436,543</b>	<b>-69.5%</b>	<b>2,362,446</b>	<b>441.2%</b>
<b>Uses of Funds:</b>								
General Government:								
ADA Compliance	25,000	8,336	-	12,687	-	n/a	-	n/a
Army Reserve Bldg Repairs	-	-	-	2,308	-	n/a	-	n/a
City Equipment - CoxCom Capital	-	-	-	47,697	-	n/a	-	n/a
E/Gov Software & Hardware	-	163,294	-	175,596	-	n/a	-	n/a
ERP/Technology Investment	-	-	-	-	-	n/a	1,925,000	n/a
GS Unscheduled Repairs	100,000	83,806	-	-	-	n/a	-	n/a
Info Tech Network Equip	-	658	-	-	-	n/a	-	n/a
PC Replacement Plan	125,000	121,598	-	8,209	-	n/a	-	n/a
Power District Prjt - Pioria	-	175,000	-	-	-	n/a	-	n/a
Public Facilities Upgrades	-	18,374	-	-	-	n/a	-	n/a
Security Access System	-	-	-	1,230	-	n/a	-	n/a
Storefront Service Entrance-Fleet Mgmnt	-	-	-	8,026	-	n/a	-	n/a
Website Redesign Upgrd Prjt	-	29,719	-	-	-	n/a	-	n/a
Other Misc. Projects	28,000	15,510	-	-	-	n/a	-	n/a
Public Safety:								
Aircards & Printers-GPD	-	75,268	-	2,228	-	n/a	-	n/a
Fire Knox Box Master Key Replc	-	-	-	20,500	-	n/a	-	n/a
Fire Self Contained Breathing Apparatus	-	-	-	24,666	-	n/a	-	n/a
Fire Station 1	-	-	1,300,000	41,435	-	-100.0%	-	n/a
Fire Station 1 Design/Land	-	863,965	-	96,822	-	n/a	-	n/a
GPD GPS Equipment	-	2,834	-	14,384	-	n/a	-	n/a
GPD Headqtrs Annex	-	3,845,325	-	2,795	-	n/a	-	n/a
GPD Laptops	-	-	277,446	277,300	-	-100.0%	-	n/a
GPD Radios	-	-	-	-	-	n/a	-	n/a
GPD Permeable Parking Lot	-	200,000	-	-	-	n/a	-	n/a
GPD Server Upgrade	-	101,707	-	-	-	n/a	-	n/a
Public Safety Equipment	86,750	114,209	-	-	-	n/a	-	n/a
Public Safety Equipment-SAFER Grant Savings	-	-	(300,000)	-	-	-100.0%	-	n/a



General Capital Projects Fund  
Fund 302

	FY2014 Adopted	FY2014 Actual	FY2015 Adopted	FY2015 Actual	FY2016 Adopted	% Change FY15 to FY16	FY2017 Adopted	% Change FY16 to FY17
<b>Uses of Funds (continued):</b>								
Transportation:								
Bicycle & Pedestrian Connect	-	90,035	-	69,237	-	n/a	-	n/a
CSX/6th Street Project	-	101,805	-	-	-	n/a	-	n/a
Depot Avenue	-	(318,863)	-	251,366	-	n/a	-	n/a
Downtown Parking Garage	-	47,475	-	4,370	-	n/a	-	n/a
Gen. Roadway Resurfacing	300,000	456,557	-	1,482,290	-	n/a	-	n/a
Median Project	15,000	1,429	15,000	18,352	15,000	0.0%	-	-100.0%
Parking Garage Cashier Station	-	-	-	6,311	-	n/a	-	n/a
PW Asphalt Section	152,554	-	-	-	-	n/a	-	n/a
PW Cntr Charrette Compound Transformation	-	-	-	1,900	-	n/a	-	n/a
PW Mast Arm Maintenance	-	-	-	54,667	-	n/a	-	n/a
PW Radio Replacement	70,000	-	-	-	-	n/a	-	n/a
RTS Video Surveillance Equip	120,696	-	-	90,607	-	n/a	-	n/a
Sidewalk Construction	-	24,002	-	78,379	100,000	n/a	100,000	0.0%
Sign Retroreflectivity	-	99,998	-	-	-	n/a	-	n/a
Traffic Management System	-	-	-	52,794	-	n/a	-	n/a
2nd Street Concept Design	-	-	-	10,647	-	n/a	-	n/a
Economic Environment:								
GTEC Capital Improvements	-	75	-	408	-	n/a	-	n/a
Human Services:								
FM Administration	-	-	29,286	-	30,084	2.7%	-	-100.0%
Custodial Services	-	-	20,451	-	20,826	1.8%	28,605	37.4%
Cultural & Recreation:								
AED Replacement/Purchase	-	-	12,560	10,081	12,560	0.0%	-	-100.0%
Bivens Arm Marsh Restoration	-	-	-	-	177,446	n/a	72,554	-59.1%
Boardwalk Replacement	25,000	2,244	12,440	96,971	12,440	0.0%	25,000	101.0%
Cone Park Fencing	-	-	-	21,259	-	n/a	-	n/a
Cone Park Upgrades	-	-	-	-	-	n/a	104,892	n/a
Greentree/Kiwanis Park	-	78,394	-	72,679	-	n/a	-	n/a
Hogtown Park - Home Depot	-	-	-	3,080	-	n/a	-	n/a
Land Improvements	-	1,091	-	-	-	n/a	-	n/a
Median Project	-	7,246	-	10,835	-	n/a	15,000	n/a
Mobile Stage	-	-	-	145,000	-	n/a	-	n/a
Nature Park Improvements	-	37,589	-	2,199	-	n/a	-	n/a
Pine Ridge Playground	-	8,391	-	1,848	-	n/a	-	n/a
Playground Replacement	30,000	52,058	-	15,200	-	n/a	-	n/a
Roper Park Project	-	5,910	-	-	-	n/a	-	n/a
Westside Pool Pump Roof	-	8,596	-	57,359	-	n/a	-	n/a
Transfers to:								
General Fund (001)	-	-	-	6,312	-	n/a	-	n/a
SMUF Capital Prjt Fund (414)	-	-	-	250,000	-	n/a	-	n/a
<b>Total Uses</b>	<b>1,078,000</b>	<b>6,523,635</b>	<b>1,367,183</b>	<b>3,550,034</b>	<b>368,356</b>	<b>-73.1%</b>	<b>2,271,051</b>	<b>516.5%</b>
<b>Planned addition to (appropriation of) fund balance</b>								
	112,261	(3,279,468)	65,892	1,211,171	68,187	3.5%	91,395	34.0%
<b>Ending Fund Balance</b>	<b>\$ 8,682,064</b>	<b>\$ 5,290,335</b>	<b>\$ 5,356,227</b>	<b>\$ 6,501,506</b>	<b>\$ 6,569,693</b>	<b>22.7%</b>	<b>\$ 6,661,088</b>	<b>1.4%</b>

FY2016 Revenue	\$ 522,247
FY2016 Expenditures	(4,110,168)
Previously Appropriated Funds	(2,383,041)
<b>Fund Balance Available for Appropriation of FY2016 as of 6/30/2016</b>	<b>598,731</b>

Public Improvement Construction Fund Capital Projects Fund  
Fund 304

Description: The Public Improvement Construction Fund is used to account for the costs associated with various capital projects.

Funding Source: Financing is provided by the Guaranteed Entitlement Refunding and Revenue Bonds of 1994.

Legal Basis: The City Commission adopted Resolution R-94-15.

Fund Balance: There are no significant changes in fund balance. Fund balance includes amounts unspent but budgeted in prior years for ongoing long-term capital projects.

The fund balance within this fund is assigned.

	FY2014 Adopted	FY2014 Actual	FY2015 Adopted	FY2015 Actual	FY2016 Adopted	% Change FY15 to FY16	FY2017 Adopted	% Change FY16 to FY17
<b>Beginning Fund Balance</b>	\$ 11,202	\$ 11,202	\$ 11,876	\$ 11,876	\$ 12,419	4.6%	\$ 12,419	0.0%
<b>Sources of Funds:</b>								
Miscellaneous:								
Gain/Loss on Investments	674	674	-	543	-	n/a	-	n/a
<b>Total Sources</b>	<b>674</b>	<b>674</b>	<b>-</b>	<b>543</b>	<b>-</b>	<b>n/a</b>	<b>-</b>	<b>n/a</b>
<b>Uses of Funds:</b>								
Capital Projects	-	-	-	-	-	n/a	-	n/a
<b>Total Uses</b>	<b>-</b>	<b>-</b>	<b>-</b>	<b>-</b>	<b>-</b>	<b>n/a</b>	<b>-</b>	<b>n/a</b>
<b>Planned addition to (appropriation of) fund balance</b>	<b>674</b>	<b>674</b>	<b>-</b>	<b>543</b>	<b>-</b>	<b>n/a</b>	<b>-</b>	<b>n/a</b>
<b>Ending Fund Balance</b>	<b>\$ 11,876</b>	<b>\$ 11,876</b>	<b>\$ 11,876</b>	<b>\$ 12,419</b>	<b>\$ 12,419</b>	<b>4.6%</b>	<b>\$ 12,419</b>	<b>0.0%</b>

FY2016 Revenue	\$ 214
FY2016 Expenditures	-
Previously Appropriated Funds	<u>(11,914)</u>
Fund Balance Available for Appropriation of FY2016 as of 6/30/2016	719

American Recovery & Reinvestment (ARRA) Capital Projects Fund

Fund 305

**Description:** The ARRA Capital Projects Fund is used to account for multiple ARRA grants related to capital projects, which are restricted in purpose and are segregated from other grants to provide for more transparent reporting of stimulus funding.

**Funding Source:** Sources from this fund are received from Federal Stimulus grants and related matching funds.

**Legal Basis:** Each grant received is approved by the City Commission and the budgets are not recognized until the grants are officially received.

**Fund Balance:** There are no significant changes in fund balance. Fund balance includes amounts unspent but budgeted in prior years for ongoing long-term capital projects.

The fund balance within this fund is restricted.

	FY2014 Adopted	FY2014 Actual	FY2015 Adopted	FY2015 Actual	FY2016 Adopted	% Change FY15 to FY16	FY2017 Adopted	% Change FY16 to FY17
<b>Beginning Fund Balance</b>	\$ (2)	\$ (2)	\$ (2)	\$ (2)	(2)	0.0%	\$ (2)	0.0%
<b>Sources of Funds:</b>								
Intergovernmental:								
Federal Grant-Econ Envir	-	-	-	-	-	n/a	-	n/a
Transfers:								
General Fund (001)	-	-	-	-	-	n/a	-	n/a
Stormwater (413)	-	-	-	-	-	n/a	-	n/a
Solid Waste (420)	-	-	-	-	-	n/a	-	n/a
<b>Total Sources</b>	-	-	-	-	-	n/a	-	n/a
<b>Uses of Funds:</b>								
Transfers to:								
General Fund (001)	-	-	-	-	-	n/a	-	n/a
Stormwater Mngmnt (413)	-	-	-	-	-	n/a	-	n/a
Solid Waste Collection (420)	-	-	-	-	-	n/a	-	n/a
<b>Total Uses</b>	-	-	-	-	-	n/a	-	n/a
<b>Planned addition to (appropriation of) fund balance</b>	-	-	-	-	-	n/a	-	n/a
<b>Ending Fund Balance</b>	\$ (2)	\$ (2)	\$ (2)	\$ (2)	(2)	0.0%	\$ (2)	0.0%

<b>FY2016 Revenue</b>	\$ -
<b>FY2016 Expenditures</b>	-
<b>Previously Appropriated Funds</b>	-
<b>Fund Balance Available for Appropriation of FY2016 as of 6/30/2016</b>	(2)

**Greenspace Acquisition & Community Improvement Fund**  
**Fund 306**

Description: The Greenspace Acquisition Fund is used to account for the costs of acquiring undeveloped land.

Funding Source: Financing is provided by operating transfers from other funds of the City and interest earnings.

Legal Basis: This fund was created in 1981 to reserve funds for greenspace acquisition.

Fund Balance: The reduction in fund balance is a result of the purchase of sensitive land. Fund balance includes amounts unspent but budgeted in prior years for ongoing long-term capital projects.

The fund balance within this fund is assigned.

	FY2014 Adopted	FY2014 Actual	FY2015 Adopted	FY2015 Actual	FY2016 Adopted	% Change FY15 to FY16	FY2017 Adopted	% Change FY16 to FY17
<b>Beginning Fund Balance</b>	\$ 1,657,371	\$ 1,657,371	\$ 1,474,483	\$ 1,474,483	\$ 1,474,483	0.0%	\$ 1,474,483	0.0%
<b>Sources of Funds:</b>								
Miscellaneous:								
Gain/Loss on Investments	86,882	86,882	-	77,903	-	n/a	25,000	n/a
<b>Total Sources</b>	<b>86,882</b>	<b>86,882</b>	<b>-</b>	<b>77,903</b>	<b>-</b>	<b>n/a</b>	<b>25,000</b>	<b>n/a</b>
<b>Uses of Funds:</b>								
Physical Environment:								
Morningside Buffers/DOC	-	269,770	-	-	-	n/a	-	n/a
Tree Farm Swap/Buy	-	-	-	1,750	-	n/a	-	n/a
<b>Total Uses</b>	<b>-</b>	<b>269,770</b>	<b>-</b>	<b>1,750</b>	<b>-</b>	<b>n/a</b>	<b>-</b>	<b>n/a</b>
<b>Planned addition to (appropriation of) fund balance</b>	<b>86,882</b>	<b>(182,888)</b>	<b>-</b>	<b>76,153</b>	<b>-</b>	<b>n/a</b>	<b>25,000</b>	<b>n/a</b>
<b>Ending Fund Balance</b>	<b>\$ 1,744,253</b>	<b>\$ 1,474,483</b>	<b>\$ 1,474,483</b>	<b>\$ 1,550,636</b>	<b>\$ 1,474,483</b>	<b>0.0%</b>	<b>\$ 1,499,483</b>	<b>1.7%</b>

FY2016 Revenue	\$ 25,538
FY2016 Expenditures	(214,154)
Previously Appropriated Funds	(70,501)
<b>Fund Balance Available for Appropriation of FY2016 as of 6/30/2016</b>	<b>1,215,366</b>

FY1996 Road Improvement Fund  
Fund 323

Description: The FY1996 Road Improvement Fund is used to account for the cost of construction and improvements to the City's roads.

Funding Source: Financing is provided by the FFGFC Bond of 1996.

Legal Basis: The City Commission adopted Resolution 951317 on March 11, 1996.

Fund Balance: There are no significant changes in fund balance. Fund balance includes amounts unspent but budgeted in prior years for ongoing long-term capital projects.

The fund balance within this fund is assigned.

	FY2014 Adopted	FY2014 Actual	FY2015 Adopted	FY2015 Actual	FY2016 Adopted	% Change FY15 to FY16	FY2017 Adopted	% Change FY16 to FY17
<b>Beginning Fund Balance</b>	\$ 63,049	\$ 63,049	\$ 61,261	\$ 61,261	\$ 63,602	3.8%	\$ 63,602	0.0%
<b>Sources of Funds:</b>								
Miscellaneous:								
Gain/Loss on Investments	-	3,020	-	3,184	-	n/a	-	n/a
<b>Total Sources</b>	-	<b>3,020</b>	-	<b>3,184</b>	-	<b>n/a</b>	-	<b>n/a</b>
<b>Uses of Funds:</b>								
Transportation:								
Csx/6th. Street Project	-	4,808	-	843	-	n/a	-	n/a
<b>Total Uses</b>	-	<b>4,808</b>	-	<b>843</b>	-	<b>n/a</b>	-	<b>n/a</b>
<b>Planned addition to (appropriation of) fund balance</b>	-	(1,788)	-	2,341	-	<b>n/a</b>	-	<b>n/a</b>
<b>Ending Fund Balance</b>	\$ 63,049	\$ 61,261	\$ 61,261	\$ 63,602	\$ 63,602	3.8%	\$ 63,602	0.0%

FY2016 Revenue	\$ 1,096
FY2016 Expenditures	-
Previously Appropriated Funds	<u>(60,614)</u>
<b>Fund Balance Available for Appropriation of FY2016 as of 6/30/2016</b>	<b>4,084</b>

FFGFC 2002 Capital Projects Fund

Fund 328

Description: The FFGFC 2002 Capital Projects Fund is used to account for all of the FFGFC Bond of 2002 loan proceeds not used for the Downtown Parking Garage and Fifth Avenue/Pleasant Street Projects.

Funding Source: Financing is provided by the FFGFC Bond of 2002.

Legal Basis: The City Commission adopted Resolution 002436 on February 25, 2002.

Fund Balance: The reduction of fund balance reflects the intentional utilization of accumulated interest for additional projects approved through the Capital Improvement Plan and represents the completion of projects previously budgeted.

The fund balance within this fund is assigned.

	FY2014 Adopted	FY2014 Actual	FY2015 Adopted	FY2015 Actual	FY2016 Adopted	% Change FY15 to FY16	FY2017 Adopted	% Change FY16 to FY17
<b>Beginning Fund Balance</b>	\$ 1,318,647	\$ 1,318,647	\$ 1,072,073	\$ 1,072,073	\$ 625,285	-41.7%	\$ 625,285	0.0%
<b>Sources of Funds:</b>								
Miscellaneous:								
Gain/Loss on Investments	-	80,543	-	58,748	-	n/a	-	n/a
<b>Total Sources</b>	-	<b>80,543</b>	-	<b>58,748</b>	-	<b>n/a</b>	-	<b>n/a</b>
<b>Uses of Funds:</b>								
General Government:								
Info Tech Network Equip	-	16,818	-	24,189	-	n/a	-	n/a
Elevator Replacement	-	-	343,707	-	-	-100.0%	-	n/a
Ada Compliance Projects	-	-	-	9,131	-	n/a	-	n/a
Transportation:								
Depot Ave-Main St to 4th St	-	111,803	-	-	-	n/a	-	n/a
Depot Ave-Tree Mitigation	-	-	-	310	-	n/a	-	n/a
CSX/6th Street Project	-	9,777	-	192,620	-	n/a	-	n/a
NE 2nd St Prjt-Design Phase	-	96,410	-	98,613	-	n/a	-	n/a
Parking Management System	-	-	-	21,395	-	n/a	-	n/a
Prkg Grge Acc Cntrl Hardware	-	-	-	47,800	-	n/a	-	n/a
PW Management System	-	12,186	-	111,323	-	n/a	-	n/a
Culture & Recreation:								
Thomas Ctr Termite Trtmnt	-	80,000	-	-	-	n/a	-	n/a
Thomas Ctr - Wood Floors/Trin	-	-	-	155	-	n/a	-	n/a
Smokey Bear Restrooms	-	-	-	-	-	n/a	65,000	n/a
Morningside Roof	-	123	-	-	-	n/a	-	n/a
<b>Total Uses</b>	-	<b>327,117</b>	<b>343,707</b>	<b>505,536</b>	-	<b>-100.0%</b>	<b>65,000</b>	<b>n/a</b>
<b>Planned addition to (appropriation of) fund balance</b>	-	(246,574)	(343,707)	(446,788)	-	<b>-100.0%</b>	(65,000)	<b>n/a</b>
<b>Ending Fund Balance</b>	\$ 1,318,647	\$ 1,072,073	\$ 728,366	\$ 625,285	\$ 625,285	-14.2%	\$ 560,285	-10.4%

<b>FY2016 Revenue</b>	\$ 10,242
<b>FY2016 Expenditures</b>	(141,830)
<b>Previously Appropriated Funds</b>	<u>(432,073)</u>
<b>Fund Balance Available for Appropriation of FY2016 as of 6/30/2016</b>	61,624

FFGFC 2002 Fifth Ave/Pleasant Street Projects Fund  
Fund 330

Description: The FFGFC 2002 Fifth Ave/Pleasant Street Projects Fund is used to account for the acquisition and rehabilitation of properties in the Fifth Avenue/Pleasant Street district.

Funding Source: Financing is provided by the FFGFC Bond of 2002.

Legal Basis: The City Commission adopted Resolution 002436 on February 25, 2002.

Fund Balance: There are no significant changes in fund balance. Fund balance includes amounts unspent but budgeted in prior years for ongoing long-term capital projects.

The fund balance within this fund is assigned.

	FY2014 Adopted	FY2014 Actual	FY2015 Adopted	FY2015 Actual	FY2016 Adopted	% Change FY15 to FY16	FY2017 Adopted	% Change FY16 to FY17
<b>Beginning Fund Balance</b>	\$ 69,871	\$ 69,871	\$ 73,526	\$ 73,526	\$ 77,156	4.9%	\$ 77,156	0.0%
<b>Sources of Funds:</b>								
Miscellaneous:								
Gain/Loss on Investments	-	3,655	-	3,630	-	n/a	-	n/a
<b>Total Sources</b>	-	<b>3,655</b>	-	<b>3,630</b>	-	<b>n/a</b>	-	<b>n/a</b>
<b>Uses of Funds:</b>								
Capital Projects	-	-	-	-	-	n/a	-	n/a
<b>Total Uses</b>	-	-	-	-	-	<b>n/a</b>	-	<b>n/a</b>
<b>Planned addition to (appropriation of) fund balance</b>	-	3,655	-	3,630	-	<b>n/a</b>	-	<b>n/a</b>
<b>Ending Fund Balance</b>	<b>\$ 69,871</b>	<b>\$ 73,526</b>	<b>\$ 73,526</b>	<b>\$ 77,156</b>	<b>\$ 77,156</b>	<b>4.9%</b>	<b>\$ 77,156</b>	<b>0.0%</b>

FY2016 Revenue	\$ 617
FY2016 Expenditures	(72,222)
Previously Appropriated Funds	-
<b>Fund Balance Available for Appropriation of FY2016 as of 6/30/2016</b>	<b>5,551</b>

Downtown Parking Garage Fund  
Fund 331

Description: The Downtown Parking Garage Fund is used to account for construction costs of the Alachua County Criminal Courthouse parking facilities.

Funding Source: Financing provided by the Local Option Sales Tax.

Legal Basis: The City Commission adopted Resolution 020482 on May 12, 2003.

Fund Balance: The reduction of fund balance reflects the completion of projects previously budgeted.

The fund balance within this fund is restricted.

	FY2014 Adopted	FY2014 Actual	FY2015 Adopted	FY2015 Actual	FY2016 Adopted	% Change FY15 to FY16	FY2017 Adopted	% Change FY16 to FY17
<b>Beginning Fund Balance</b>	\$ 37,043	\$ 37,043	\$ 18,189	\$ 18,189	\$ 934	-94.9%	\$ 934	0.0%
<b>Sources of Funds:</b>								
Miscellaneous:								
Gain/Loss on Investments	-	2,202	-	1,083	-	n/a	-	n/a
<b>Total Sources</b>	-	<b>2,202</b>	-	<b>1,083</b>	-	<b>n/a</b>	-	<b>n/a</b>
<b>Uses of Funds:</b>								
Transportation:								
Downtown Parking Garage	-	-	-	9,650	-	n/a	-	n/a
Outside Signage	-	21,056	-	-	-	n/a	-	n/a
Parking Garage Cashier Station	-	-	-	8,688	-	n/a	-	n/a
<b>Total Uses</b>	-	<b>21,056</b>	-	<b>18,338</b>	-	<b>n/a</b>	-	<b>n/a</b>
<b>Planned addition to (appropriation of) fund balance</b>	-	(18,854)	-	(17,255)	-	<b>n/a</b>	-	<b>n/a</b>
<b>Ending Fund Balance</b>	\$ 37,043	\$ 18,189	\$ 18,189	\$ 934	\$ 934	-94.9%	\$ 934	0.0%

FY2016 Revenue	\$ 16
FY2016 Expenditures	-
Previously Appropriated Funds	-
<b>Fund Balance Available for Appropriation of FY2016 as of 6/30/2016</b>	<b>950</b>



FFGFC 2005 Capital Projects Fund  
Fund 332

Description: The FFGFC 2005 Capital Projects Fund is used to account for capital expenditures associated with FFGFC Bond of 2005, including the Gainesville Police Department Annex acquisition and other capital projects.

Funding Source: Financing is provided by the FFGFC Bond of 2005.

Legal Basis: The City Commission adopted Resolution 040897 on January 24, 2004.

Fund Balance: The reduction of fund balance reflects the completion of projects previously budgeted.

The fund balance within this fund is assigned.

	FY2014 Adopted	FY2014 Actual	FY2015 Adopted	FY2015 Actual	FY2016 Adopted	% Change FY15 to FY16	FY2017 Adopted	% Change FY16 to FY17
<b>Beginning Fund Balance</b>	\$ 582,433	\$ 582,433	\$ 234,853	\$ 234,853	\$ 198,101	-15.6%	\$ 198,101	0.0%
<b>Sources of Funds:</b>								
Miscellaneous:								
Gain/Loss on Investments	-	37,717	-	12,938	-	n/a	-	n/a
Transfer from:								
Federal LECF (109)	-	500,144	-	-	-	n/a	-	n/a
<b>Total Sources</b>	-	<b>537,861</b>	-	<b>12,938</b>	-	<b>n/a</b>	-	<b>n/a</b>
<b>Uses of Funds:</b>								
General Government:								
ERP/Technology Investment	-	-	-	-	-	n/a	20,000	n/a
Downtown Plaza Imprv	-	84,737	-	44,842	-	n/a	-	n/a
Public Safety:								
GPD Headquarters Annex	-	500,144	-	-	-	n/a	-	n/a
GPD Replc PCs and Laptops	250,000	249,480	-	-	-	n/a	-	n/a
Economic Environment:								
Eastside TIF Projects	-	51,080	-	4,848	-	n/a	-	n/a
<b>Total Uses</b>	<b>250,000</b>	<b>885,441</b>	-	<b>49,690</b>	-	<b>n/a</b>	<b>20,000</b>	<b>n/a</b>
<b>Planned addition to (appropriation of) fund balance</b>	(250,000)	(347,580)	-	(36,752)	-	n/a	(20,000)	n/a
<b>Ending Fund Balance</b>	<b>\$ 332,433</b>	<b>\$ 234,853</b>	<b>\$ 234,853</b>	<b>\$ 198,101</b>	<b>\$ 198,101</b>	<b>-15.6%</b>	<b>\$ 178,101</b>	<b>-10.1%</b>

FY2016 Revenue	\$ 3,213
FY2016 Expenditures	(74,999)
Previously Appropriated Funds	(105,020)
<b>Fund Balance Available for Appropriation of FY2016 as of 6/30/2016</b>	<b>21,295</b>

Depot Avenue Stormwater Facility

Fund 333

Description: The Depot Avenue Stormwater Facility Fund is used to account for capital expenditures associated with the Depot Avenue stormwater Facility on a reimbursement basis.

Funding Source: Financing is provided by the State Revolving Loan Fund.

Legal Basis: The City Commission adopted Resolution 001988 on October 22, 2001.

Fund Balance: The reduction of fund balance reflects the completion of projects previously budgeted. Fund balance includes amounts unspent but budgeted in prior years for ongoing long-term capital projects.

The fund balance within this fund is restricted.

	FY2014 Adopted	FY2014 Actual	FY2015 Adopted	FY2015 Actual	FY2016 Adopted	% Change FY15 to FY16	FY2017 Adopted	% Change FY16 to FY17
<b>Beginning Fund Balance</b>	\$ (170,213)	\$ (170,213)	\$ 125,204	\$ 125,204	\$ 133,960	7.0%	\$ 133,960	0.0%
<b>Sources of Funds:</b>								
Miscellaneous:								
Gain/Loss on Investments	-	(18,603)	-	8,756	-	n/a	-	n/a
Transfer from:								
Depot Ave SW PK Debt Svc (22)	-	1,725,963	-	-	-	n/a	-	n/a
<b>Total Sources</b>	-	<b>1,707,360</b>	-	<b>8,756</b>	-	<b>n/a</b>	-	<b>n/a</b>
<b>Uses of Funds:</b>								
Physical Environment:								
Depot Ave Stormwater Facility	-	1,407,437	-	-	-	n/a	-	n/a
Depot Pk-PH 2	-	4,506	-	-	-	n/a	-	n/a
<b>Total Uses</b>	-	<b>1,411,943</b>	-	-	-	<b>n/a</b>	-	<b>n/a</b>
<b>Planned addition to (appropriation of) fund balance</b>	-	295,417	-	8,756	-	n/a	-	n/a
<b>Ending Fund Balance</b>	\$ (170,213)	\$ 125,204	\$ 125,204	\$ 133,960	\$ 133,960	7.0%	\$ 133,960	0.0%

FY2016 Revenue	\$ 321
FY2016 Expenditures	(66,980)
Previously Appropriated Funds	(66,980)
<b>Fund Balance Available for Appropriation of FY2016 as of 6/30/2016</b>	<b>321</b>

Central Fleet Garage Project Fund  
Fund 334

Description: The Central Fleet Garage Project Fund is used to account for the expansion of the 39th Avenue Garage and has since evolved to the current Central Fleet Garage Fund.

Funding Source: This project is funded by proceeds from the Fleet Replacement Fund, Stormwater Fund and Gainesville Regional Utilities.

Legal Basis: The City Commission approved the original intent of this project during the January 10, 2005 meeting, #040826. Since that time, this project has been revised multiple times.

Fund Balance: The reduction of fund balance reflects the completion of projects previously budgeted. Fund balance includes amounts unspent but budgeted in prior years for ongoing long-term capital projects.

The fund balance within this fund is assigned.

	FY2014 Adopted	FY2014 Actual	FY2015 Adopted	FY2015 Actual	FY2016 Adopted	% Change FY15 to FY16	FY2017 Adopted	% Change FY16 to FY17
<b>Beginning Fund Balance</b>	\$ 1,362,086	\$ 1,362,086	\$ -	\$ -	\$ 440	n/a	\$ 440	0.0%
<b>Sources of Funds:</b>								
Intergovernmental:								
Contributions - GRU	-	1,265,760	-	-	-	n/a	-	n/a
Miscellaneous:								
Gain/Loss on Investments	-	(2,361)	-	-	-	n/a	-	n/a
Transfer from:								
Fleet Fund (501)	-	-	-	-	-	n/a	-	n/a
SMUF Fund (414)	-	-	-	440	-	n/a	-	n/a
<b>Total Sources</b>	-	<b>1,263,399</b>	-	<b>440</b>	-	<b>n/a</b>	-	<b>n/a</b>
<b>Uses of Funds:</b>								
General Government:								
Centralized Garage	-	1,519,081	-	-	-	n/a	-	n/a
Equipment & Tools	-	500,000	-	-	-	n/a	-	n/a
Transfers:								
Fleet Replacement (501)	-	606,404	-	-	-	-	-	-
Art in Public Places (619)	-	-	-	-	-	n/a	-	n/a
<b>Total Uses</b>	-	<b>2,625,485</b>	-	-	-	<b>n/a</b>	-	<b>n/a</b>
<b>Planned addition to (appropriation of) fund balance</b>	-	(1,362,086)	-	440	-	n/a	-	n/a
<b>Ending Fund Balance</b>	\$ 1,362,086	\$ -	\$ -	\$ 440	\$ 440	n/a	\$ 440	0.0%

FY2016 Revenue

\$ -

FY2016 Expenditures

-

Previously Appropriated Funds

-

Fund Balance Available for Appropriation of FY2016 as of 6/30/2016

440

Capital Improvement Revenue Bond 2005 Capital Projects Fund  
Fund 335

Description: The Capital Improvement Revenue Bond of 2005 Capital Projects Fund is used to account for the costs associated with various capital projects.

Funding Source: Financing is provided by the CIRB of 2005 bond issue.

Legal Basis: The City Commission adopted Resolution 050532 on October 24, 2005.

Fund Balance: The reduction of fund balance reflects the completion of projects previously budgeted. Fund balance includes amounts unspent but budgeted in prior years for ongoing long-term capital projects.

The fund balance within this fund is assigned.

	FY2014 Adopted	FY2014 Actual	FY2015 Adopted	FY2015 Actual	FY2016 Adopted	% Change FY15 to FY16	FY2017 Adopted	% Change FY16 to FY17
<b>Beginning Fund Balance</b>	\$ 4,365,086	\$ 4,365,086	\$ 3,812,093	\$ 3,812,093	\$ 2,917,665	-23.5%	\$ 2,917,665	0.0%
<b>Sources of Funds:</b>								
Miscellaneous:								
Gain/Loss on Investments	175,000	226,620	-	216,495	-	n/a	30,000	n/a
<b>Total Sources</b>	<b>175,000</b>	<b>226,620</b>	<b>-</b>	<b>216,495</b>	<b>-</b>	<b>n/a</b>	<b>30,000</b>	<b>n/a</b>
<b>Uses of Funds:</b>								
General Government:								
ADA Compliance Projects	-	-	-	16,997	-	n/a	-	n/a
Army Reserve - Abatement	-	-	163,919	-	-	-100.0%	-	n/a
Elevator Replc-OLB, TCA, TCB	-	-	123,147	-	-	-100.0%	-	n/a
ERP/Technology Investment	-	-	-	-	-	n/a	120,000	n/a
Hippodrome HVAC Replace.	-	19,000	-	6,984	-	n/a	-	n/a
PC Replacement Plan	-	-	-	-	-	n/a	-	n/a
Public Facilities Master Plan	-	-	250,000	-	-	-100.0%	-	n/a
Public Safety:								
GFR Emergency Generators	-	4,481	-	4,596	-	n/a	-	n/a
GFR Personal Alert Safety	-	2,475	-	-	-	n/a	-	n/a
GFR Fire Station 1 Design	-	200,000	-	-	-	n/a	-	n/a
GPD Dual Authentication	-	-	-	1,999	-	n/a	-	n/a
GPD Headquarters Annex	-	100,652	-	-	-	n/a	-	n/a
Transportation:								
Depot Ave-Arsenic Remed.	-	84,689	-	-	-	n/a	-	n/a
Traffic Management System	-	299,040	-	478,261	-	n/a	-	n/a
Economic Environment:								
Economic Development Prjts	-	-	-	1,900	-	n/a	-	n/a
SEGRI	-	1,956	-	34,094	-	n/a	-	n/a

Capital Improvement Revenue Bond 2005 Capital Projects Fund  
Fund 335

	FY2014 Adopted	FY2014 Actual	FY2015 Adopted	FY2015 Actual	FY2016 Adopted	% Change FY15 to FY16	FY2017 Adopted	% Change FY16 to FY17
<b>Uses of Funds (continued)</b>								
Cultural & Recreation:								
Ballfield Renovations	-	-	-	1,426	-	n/a	-	n/a
Brick Repair @ Bo Diddley Com	-	-	25,425	-	-	-100.0%	-	n/a
Cofrin Park Prjt	-	-	-	16,596	-	n/a	-	n/a
Cofrin/Beville Restoration	-	4,073	-	221,880	-	n/a	-	n/a
Cofrin Nature Park - Picnic Pav	-	-	-	3,919	-	n/a	-	n/a
Cone Park Fencing	-	-	-	14,966	-	n/a	-	n/a
Depot Park Recreation Prjs.	-	25,938	-	138,273	-	n/a	-	n/a
Fifth Ave Tot Lot	-	1,824	-	-	-	n/a	-	n/a
Phoenix Playground	-	5,038	-	-	-	n/a	-	n/a
Plaza Improvements	-	-	-	3,450	-	n/a	-	n/a
Nature Park Improvements	-	5,293	-	12,850	-	n/a	-	n/a
Morningside Roof	-	25,154	-	-	-	n/a	-	n/a
TB McPherson Pool Eqpt	-	-	-	152,732	-	n/a	-	n/a
<b>Total Uses</b>	-	<b>779,613</b>	<b>562,491</b>	<b>1,110,923</b>	-	<b>-100.0%</b>	<b>120,000</b>	<b>n/a</b>
<b>Planned addition to (appropriation of) fund balance</b>	175,000	(552,993)	(562,491)	(894,428)	-	<b>-100.0%</b>	(90,000)	<b>n/a</b>
<b>Ending Fund Balance</b>	<b>\$ 4,540,086</b>	<b>\$ 3,812,093</b>	<b>\$ 3,249,602</b>	<b>\$ 2,917,665</b>	<b>\$ 2,917,665</b>	<b>-10.2%</b>	<b>\$ 2,827,665</b>	<b>-3.1%</b>

FY2016 Revenue	\$ 45,591
FY2016 Expenditures	(1,345,121)
Previously Appropriated Funds	(1,479,921)
Fund Balance Available for Appropriation of FY2016 as of 6/30/2016	<u>138,214</u>

Kennedy Homes Acquisition/Demolition Fund  
Fund 336

**Description:** The Kennedy Home Acquisition/Demolition Fund Is used to account for the acquisition of Kennedy homes and has evolved to include the demolition of Kennedy Homes.

**Funding Source:** This project is funded by proceeds from the General Fund, HOME Grant Fund and an allowable share of the Capital Improvement Revenue Bond of 2005.

**Legal Basis:** The City Commission approved this project during the March 27, 2006 meeting, #051093.

**Fund Balance:** There are no significant changes in fund balance. Fund balance includes amounts unspent but budgeted in prior years for ongoing long-term capital projects.

The fund balance within this fund is assigned.

	FY2014 Adopted	FY2014 Actual	FY2015 Adopted	FY2015 Actual	FY2016 Adopted	% Change FY15 to FY16	FY2017 Adopted	% Change FY16 to FY17
<b>Beginning Fund Balance</b>	\$ 711,036	\$ 711,036	\$ 699,708	\$ 699,708	\$ 671,130	-4.1%	\$ 671,130	0.0%
<b>Sources of Funds:</b>								
Miscellaneous:								
Gain/Loss on Investments	-	-	-	-	-	n/a	-	n/a
<b>Total Sources</b>	-	-	-	-	-	n/a	-	n/a
<b>Uses of Funds:</b>								
Economic Environment:								
Capital Projects	-	11,328	-	28,578	-	n/a	-	n/a
<b>Total Uses</b>	-	11,328	-	28,578	-	n/a	-	n/a
<b>Planned addition to (appropriation of) fund balance</b>	-	(11,328)	-	(28,578)	-	n/a	-	n/a
<b>Ending Fund Balance</b>	\$ 711,036	\$ 699,708	\$ 699,708	\$ 671,130	\$ 671,130	-4.1%	\$ 671,130	0.0%

FY2016 Revenue	\$ -
FY2016 Expenditures	(194,987)
Previously Appropriated Funds	(438,995)
<b>Fund Balance Available for Appropriation of FY2016 as of 6/30/2016</b>	<u>37,148</u>

Campus Development Agreement Capital Projects Fund  
Fund 339

**Description:** The Campus Development Agreement Fund is used to account for the projects funded through the Campus Development Agreement of 2006.

**Funding Source:** This project is funded through the Campus Development Agreement dated August 2, 2006 between the City of Gainesville, Alachua County and the University of Florida Board of Trustees (UFBOT).

**Legal Basis:** The City Commission approved this agreement July 10, 2006, #060100 and is in accordance to the University Comprehensive Master Plan process in Subsection 1013.30 of the Florida Statutes.

**Fund Balance:** There are no significant changes in fund balance. Fund balance includes amounts unspent but budgeted in prior years for ongoing long-term capital projects.

There are both restricted and assigned fund balance within this fund

	FY2014 Adopted	FY2014 Actual	FY2015 Adopted	FY2015 Actual	FY2016 Adopted	% Change FY15 to FY16	FY2017 Adopted	% Change FY16 to FY17
<b>Beginning Fund Balance</b>	\$ 9,751,983	\$ 9,751,983	\$ 8,723,080	\$ 8,723,080	\$ 7,617,386	-12.7%	\$ 7,893,147	3.6%
<b>Sources of Funds:</b>								
Miscellaneous:								
Gain/Loss on Investments	275,761	520,027	275,761	467,435	275,761	0.0%	150,000	-45.6%
<b>Total Sources</b>	<b>275,761</b>	<b>520,027</b>	<b>275,761</b>	<b>467,435</b>	<b>275,761</b>	<b>0.0%</b>	<b>150,000</b>	<b>-45.6%</b>
<b>Uses of Funds:</b>								
Transportation:								
Archer Rd/Gale Lemerand Dr	-	1,163,363	-	983,707	-	n/a	96,246	n/a
Bike/Ped Facilities (UF Context Area)	-	-	-	49,605	-	n/a	-	n/a
Sidewalk Construction	100,000	74,985	100,000	14,357	-	-100.0%	-	n/a
Traffic Management System	80,781	310,582	-	287,307	-	n/a	-	n/a
RTS Rolling Stock	-	-	-	198,015	-	n/a	-	n/a
Economic Environment:								
CRA Depot Park Improv.	1,000,000	-	-	40,138	-	n/a	-	n/a
<b>Total Uses</b>	<b>1,180,781</b>	<b>1,548,930</b>	<b>100,000</b>	<b>1,573,129</b>	<b>-</b>	<b>-100.0%</b>	<b>96,246</b>	<b>n/a</b>
<b>Planned addition to (appropriation of) fund balance</b>	(905,020)	(1,028,903)	175,761	(1,105,694)	275,761	56.9%	53,754	-80.5%
<b>Ending Fund Balance</b>	<b>\$ 8,846,963</b>	<b>\$ 8,723,080</b>	<b>\$ 8,898,841</b>	<b>\$ 7,617,386</b>	<b>\$ 7,893,147</b>	<b>-11.3%</b>	<b>\$ 7,946,901</b>	<b>0.7%</b>

<b>FY2016 Revenue</b>	\$ 275,761
<b>FY2016 Expenditures</b>	(1,693,782)
<b>Previously Appropriated Funds</b>	(5,240,489)
<b>Fund Balance Available for Appropriation of FY2016 as of 6/30/2016</b>	<u>1,510,398</u>

Energy Conservation Capital Projects Fund  
Fund 340

Description: The Energy Conservation Capital Projects Fund is used to account for the energy conservation projects.

Funding Source: Financing is provided by the Capital Improvement Revenue Bond issue of 2009.

Legal Basis: The City Commission adopted Resolution 080995 on July 2, 2009.

Fund Balance: The reduction of fund balance reflects the completion of projects previously budgeted. Fund balance includes amounts unspent but budgeted in prior years for ongoing long-term capital projects.

The fund balance within this fund is assigned.

	FY2014 Adopted	FY2014 Actual	FY2015 Adopted	FY2015 Actual	FY2016 Adopted	% Change FY15 to FY16	FY2017 Adopted	% Change FY16 to FY17
<b>Beginning Fund Balance</b>	\$ 61,685	\$ 61,685	\$ 64,243	\$ 64,243	\$ 67,815	5.6%	\$ 67,815	0.0%
<b>Sources of Funds:</b>								
Miscellaneous:								
Gain/Loss on Investments	2,558	2,558	-	3,572	-	n/a	-	n/a
<b>Total Sources</b>	<b>2,558</b>	<b>2,558</b>	<b>-</b>	<b>3,572</b>	<b>-</b>	<b>n/a</b>	<b>-</b>	<b>n/a</b>
<b>Uses of Funds:</b>								
General Government:								
City Hall Energy Conserv	-	-	-	-	-	n/a	-	n/a
Elevator Replacement	-	-	22,954	-	-	-100.0%	-	n/a
OLB Energy Conserv	-	-	-	-	-	n/a	-	n/a
<b>Total Uses</b>	<b>-</b>	<b>-</b>	<b>22,954</b>	<b>-</b>	<b>-</b>	<b>-100.0%</b>	<b>-</b>	<b>n/a</b>
<b>Planned addition to (appropriation of) fund balance</b>	<b>2,558</b>	<b>2,558</b>	<b>(22,954)</b>	<b>3,572</b>	<b>-</b>	<b>-100.0%</b>	<b>-</b>	<b>n/a</b>
<b>Ending Fund Balance</b>	<b>\$ 64,243</b>	<b>\$ 64,243</b>	<b>\$ 41,289</b>	<b>\$ 67,815</b>	<b>\$ 67,815</b>	<b>64.2%</b>	<b>\$ 67,815</b>	<b>0.0%</b>

FY2016 Revenue	\$ 982
FY2016 Expenditures	(14,517)
Previously Appropriated Funds	(49,934)
<b>Fund Balance Available for Appropriation of FY2016 as of 6/30/2016</b>	<b>4,346</b>



**Additional 5 Cents Local Option Gas Tax (LOGT) Capital Projects Fund**

**Fund 341**

**Description:** The Additional 5 Cents LOGT Capital Projects Fund is used to account for the receipt and expenditure of the additional five cent local option gas tax.

**Funding Source:** Sources received in this fund are from the additional 5 cent local option gas tax.

**Legal Basis:** This tax is authorized by Section 336.025 of the Florida Statutes. An interlocal agreement between Alachua County and the City of Gainesville allocates 38.635% of the proceeds to the City.

**Fund Balance:** There are no significant changes in fund balance. Fund balance includes amounts unspent but budgeted in prior years for ongoing long-term capital projects.

The fund balance within this fund is restricted.

	<b>FY2014 Adopted</b>	<b>FY2014 Actual</b>	<b>FY2015 Adopted</b>	<b>FY2015 Actual</b>	<b>FY2016 Adopted</b>	<b>% Change FY15 to FY16</b>	<b>FY2017 Adopted</b>	<b>% Change FY16 to FY17</b>
<b>Beginning Fund Balance</b>	\$ 3,774,184	\$ 3,774,184	\$ 4,137,359	\$ 4,137,359	\$ 4,667,772	12.8%	\$ 4,643,223	-0.5%
<b>Sources of Funds:</b>								
Taxes:								
LOGT-Additional 5 Cent	1,800,000	1,902,355	1,800,000	1,991,464	1,800,000	0.0%	1,900,000	5.6%
Charges for Services:								
Property Rental	-	11,700	-	15,600	-	n/a	-	n/a
Miscellaneous:								
Gain/Loss on Investments	69,794	175,472	69,794	214,039	69,794	0.0%	35,000	-49.9%
<b>Total Sources</b>	<b>1,869,794</b>	<b>2,089,527</b>	<b>1,869,794</b>	<b>2,221,103</b>	<b>1,869,794</b>	<b>0.0%</b>	<b>1,935,000</b>	<b>3.5%</b>
<b>Uses of Funds:</b>								
Transportation:								
Depot Avenue	-	-	1,000,000	126,295	891,912	-10.8%	-	-100.0%
NE 8th Avenue	-	-	-	76,367	-	n/a	-	n/a
NW 8th Ave Resurfacing	-	1,988	-	157,967	-	n/a	-	n/a
NW 45th Avenue	-	-	-	132	-	n/a	-	n/a
NW 23rd Ave & 55th Street	-	25,339	-	-	-	n/a	-	n/a
SE 4th Street	300,000	571,716	-	194,579	-	n/a	-	n/a
SW 6th St Resurfacing	-	123,286	-	127,152	-	n/a	-	n/a
SW 35th Place Sidewalk	-	-	-	4,634	-	n/a	-	n/a
Transfer to:								
RTS Fund (450)	440,000	440,000	440,000	440,000	440,000	0.0%	440,000	0.0%
Debt Service '09	564,023	564,023	563,564	563,564	562,431	-0.2%	596,036	6.0%
<b>Total Uses</b>	<b>1,304,023</b>	<b>1,726,352</b>	<b>2,003,564</b>	<b>1,690,690</b>	<b>1,894,343</b>	<b>-5.5%</b>	<b>1,036,036</b>	<b>-45.3%</b>
<b>Planned addition to (appropriation of) fund balance</b>	565,771	363,175	(133,770)	530,413	(24,549)	-81.6%	898,964	-3761.9%
<b>Ending Fund Balance</b>	<b>\$ 4,339,955</b>	<b>\$ 4,137,359</b>	<b>\$ 4,003,589</b>	<b>\$ 4,667,772</b>	<b>\$ 4,643,223</b>	<b>16.0%</b>	<b>\$ 5,542,187</b>	<b>19.4%</b>

<b>FY2016 Revenue</b>	<b>\$ 1,873,745</b>
<b>FY2016 Expenditures</b>	<b>(5,176,525)</b>
<b>Previously Appropriated Funds</b>	<b>(3,641,210)</b>
<b>Fund Balance Available for Appropriation of FY2016 as of 6/30/2016</b>	<b>(2,325,316)</b>

**Additional 5 Cents Local Option Gas Tax (LOGT)-Bond Funded Capital Projects Fund  
Fund 342**

Description: The Additional 5 Cents LOGT Capital Projects Fund is used to account for the expenditure of the CIRN 2009 proceeds to be repaid with additional five cent local option gas tax.

Funding Source: Financing is provided by the CIRN of 2009 bond issue.

Legal Basis: The City Commission adopted Resolution 080995 on July 2, 2009.

Fund Balance: There are no significant changes in fund balance. Fund balance includes amounts unspent but budgeted in prior years for ongoing long-term capital projects.

The fund balance within this fund is restricted.

	FY2014 Adopted	FY2014 Actual	FY2015 Adopted	FY2015 Actual	FY2016 Adopted	% Change FY15 to FY16	FY2017 Adopted	% Change FY16 to FY17
<b>Beginning Fund Balance</b>	\$ 4,497,624	\$ 4,497,624	\$ 2,683,671	\$ 2,683,671	\$ 2,132,970	-20.5%	\$ 2,132,970	0.0%
<b>Sources of Funds:</b>								
Miscellaneous:								
Gain/Loss on Investments	-	287,089	-	149,638	-	n/a	-	n/a
<b>Total Sources</b>	-	<b>287,089</b>	-	<b>149,638</b>	-	<b>n/a</b>	-	<b>n/a</b>
<b>Uses of Funds:</b>								
Transportation:								
Depot Ave	-	785,267	-	-	-	n/a	-	n/a
Depot Ave-County Incent	-	164,897	-	211,039	-	n/a	-	n/a
Main Street Streetscape Prjt	-	841,158	-	364,502	-	n/a	-	n/a
NW 8th Ave Resurfacing	-	-	-	22,444	-	n/a	-	n/a
SW 6th St & 2nd Ave Rdabt	-	-	-	-	-	n/a	-	n/a
SW 35th Place Sidewalk	-	309,720	-	102,354	-	n/a	-	n/a
<b>Total Uses</b>	-	<b>2,101,042</b>	-	<b>700,339</b>	-	<b>n/a</b>	-	<b>n/a</b>
<b>Planned addition to (appropriation of) fund balance</b>	-	(1,813,953)	-	(550,701)	-	<b>n/a</b>	-	<b>n/a</b>
<b>Ending Fund Balance</b>	\$ 4,497,624	\$ 2,683,671	\$ 2,683,671	\$ 2,132,970	\$ 2,132,970	-20.5%	\$ 2,132,970	0.0%

FY2016 Revenue	\$ 36,487
FY2016 Expenditures	(218,966)
Previously Appropriated Funds	(1,400,962)
<b>Fund Balance Available for Appropriation of FY2016 as of 6/30/2016</b>	<b>549,529</b>

Traffic Management System Building Fund

Fund 343

**Description:** The Traffic Management System Building Capital Projects Fund is used to account for the costs of the traffic management system building and General Services administration building.

**Funding Source:** This project is funded by transfers from the Fleet Replacement Fund, CIRB of 2005, CIRN of 2009 and Misc Grants.

**Legal Basis:** The City Commission approved this project during the June 9, 2008 meeting, #080002.

**Fund Balance:** The reduction of fund balance reflects the intentional utilization of accumulated interest for additional projects approved through the Capital Improvement Plan.

The fund balance within this fund is assigned.

	FY2014 Adopted	FY2014 Actual	FY2015 Adopted	FY2015 Actual	FY2016 Adopted	% Change FY15 to FY16	FY2017 Adopted	% Change FY16 to FY17
<b>Beginning Fund Balance</b>	\$ 144,503	\$ 144,503	\$ 40,741	\$ 40,741	\$ 118,404	190.6%	\$ 118,404	0.0%
<b>Sources of Funds:</b>								
Miscellaneous:								
Gain/Loss on Investments	-	7,321	-	6,580	-	n/a	-	n/a
Transfer from:								
Misc Grants (115)	-	-	-	111,083	-	n/a	-	n/a
<b>Total Sources</b>	-	<b>7,321</b>	-	<b>117,663</b>	-	<b>n/a</b>	-	<b>n/a</b>
<b>Uses of Funds:</b>								
Transportation:								
Mast Arm Maintenance	-	-	-	40,000	-	n/a	-	n/a
Traffic Management System	-	111,083	-	-	-	n/a	-	n/a
<b>Total Uses</b>	-	<b>111,083</b>	-	<b>40,000</b>	-	<b>n/a</b>	-	<b>n/a</b>
<b>Planned addition to (appropriation of) fund balance</b>	-	(103,762)	-	77,663	-	n/a	-	n/a
<b>Ending Fund Balance</b>	\$ 144,503	\$ 40,741	\$ 40,741	\$ 118,404	\$ 118,404	190.6%	\$ 118,404	0.0%

FY2016 Revenue	\$ 2,031
FY2016 Expenditures	-
Previously Appropriated Funds	(112,100)
<b>Fund Balance Available for Appropriation of FY2016 as of 6/30/2016</b>	<b>8,335</b>

Capital Improvement Revenue Note (CIRN) 2009 Bond Capital Projects Fund  
Fund 344

Description: The CIRN of 2009 Capital Projects Fund is used to account for the costs of various capital projects.

Funding Source: Financing is provided by the CIRN of 2009 bond issue.

Legal Basis: The City Commission approved this project during the June 9, 2008 meeting, #080002.

Fund Balance: There are no significant changes in fund balance. Fund balance includes amounts unspent but budgeted in prior years for ongoing long-term capital projects.

The fund balance within this fund is assigned.

	FY2014 Adopted	FY2014 Actual	FY2015 Adopted	FY2015 Actual	FY2016 Adopted	% Change FY15 to FY16	FY2017 Adopted	% Change FY16 to FY17
<b>Beginning Fund Balance</b>	\$ 24,315	\$ 24,315	\$ 130,207	\$ 130,207	\$ 22,911	-82.4%	\$ 22,911	0.0%
<b>Sources of Funds:</b>								
Miscellaneous:								
Gain/Loss on Investments	-	2,672	-	904	-	n/a	-	n/a
Transfers from:								
SMU Capital Project (414)	-	220,697	-	-	-	n/a	-	n/a
<b>Total Sources</b>	-	<b>223,369</b>	-	<b>904</b>	-	<b>n/a</b>	-	<b>n/a</b>
<b>Uses of Funds:</b>								
Transportation:								
Materials Relocation Prj	-	61,170	-	-	-	n/a	-	n/a
Main Street Streetscape Prjt	-	56,307	-	108,200	-	n/a	-	n/a
<b>Total Uses</b>	-	<b>117,477</b>	-	<b>108,200</b>	-	<b>n/a</b>	-	<b>n/a</b>
<b>Planned addition to (appropriation of) fund balance</b>	-	105,892	-	(107,296)	-	<b>n/a</b>	-	<b>n/a</b>
<b>Ending Fund Balance</b>	\$ 24,315	\$ 130,207	\$ 130,207	\$ 22,911	\$ 22,911	-82.4%	\$ 22,911	0.0%

FY2016 Revenue	\$ 368
FY2016 Expenditures	(3,473)
Previously Appropriated Funds	(19,245)
<b>Fund Balance Available for Appropriation of FY2016 as of 6/30/2016</b>	<b>561</b>

**Wild Spaces Public Places (WSPP) 1/2 cent Sales Tax Fund**  
**Fund 345**

**Description:** The Wild Spaces Public Places (WSPP) Sales Tax Fund is used to account for the receipt of a portion of the Wild Spaces Public Places two-year 1/2 Cent sales tax and the related capital projects associated with public recreation funded by the tax and interest earnings.

**Funding Source:** Sources received in this fund are from the Wild Spaces Public Places 1/2 cent sales tax.

**Legal Basis:** The City Commission approved these projects during the July 14, 2008 meeting, #080128.

**Fund Balance:** The reduction of fund balance reflects the completion of projects previously budgeted. Fund balance includes amounts unspent but budgeted in prior years for ongoing long-term capital projects.

The fund balance within this fund is restricted.

	<b>FY2014 Adopted</b>	<b>FY2014 Actual</b>	<b>FY2015 Adopted</b>	<b>FY2015 Actual</b>	<b>FY2016 Adopted</b>	<b>% Change FY15 to FY16</b>	<b>FY2017 Adopted</b>	<b>% Change FY16 to FY17</b>
<b>Beginning Fund Balance</b>	\$ 1,086,020	\$ 1,086,020	\$ 664,138	\$ 664,138	\$ 339,223	-48.9%	\$ 339,223	0.0%
<b>Sources of Funds:</b>								
Miscellaneous:								
Gain/Loss on Investments	90,748	79,412	-	35,042	-	n/a	-	n/a
<b>Total Sources</b>	<b>90,748</b>	<b>79,412</b>	<b>-</b>	<b>35,042</b>	<b>-</b>	<b>n/a</b>	<b>-</b>	<b>n/a</b>
<b>Uses of Funds:</b>								
Cultural & Recreation:								
Administration	-	3,500	-	3,500	-	n/a	-	n/a
Neighborhood Park Gen Imprv	-	61,000	-	-	-	n/a	-	n/a
Operating Set Aside	-	262,179	-	218,984	-	n/a	-	n/a
Smokey Bear General Imprv	-	126,521	-	13,619	-	n/a	-	n/a
Smokey Bear Playground	-	48,094	-	123,853	-	n/a	-	n/a
<b>Total Uses</b>	<b>-</b>	<b>501,294</b>	<b>-</b>	<b>359,957</b>	<b>-</b>	<b>n/a</b>	<b>-</b>	<b>n/a</b>
<b>Planned addition to (appropriation of) fund balance</b>	90,748	(421,882)	-	(324,915)	-	n/a	-	n/a
<b>Ending Fund Balance</b>	<b>\$ 1,086,020</b>	<b>\$ 664,138</b>	<b>\$ 664,138</b>	<b>\$ 339,223</b>	<b>\$ 339,223</b>	<b>-48.9%</b>	<b>\$ 339,223</b>	<b>0.0%</b>

<b>FY2016 Revenue</b>	\$ 5,321
<b>FY2016 Expenditures</b>	(82,979)
<b>Previously Appropriated Funds</b>	(229,222)
<b>Fund Balance Available for Appropriation of FY2016 as of 6/30/2016</b>	<u>32,343</u>

Wild Spaces Public Places (WSPP) Land Acquisition Capital Projects Fund  
Fund 346

Description: The Wild Spaces Public Places (WSPP) Sales Tax Fund is used to account for the receipt of a portion of the Wild Spaces Public Places two-year 1/2 Cent sales tax and the related capital projects associated with land acquisition funded by the tax and interest earnings.

Funding Source: Sources received in this fund are from the Wild Spaces Public Places 1/2 cent sales tax.

Legal Basis: The City Commission approved these projects during the July 14, 2008 meeting, #080128.

Fund Balance: There are no significant changes in fund balance. Fund balance includes amounts unspent but budgeted in prior years for ongoing long-term capital projects.

The fund balance within this fund is restricted.

	FY2014 Adopted	FY2014 Actual	FY2015 Adopted	FY2015 Actual	FY2016 Adopted	% Change FY15 to FY16	FY2017 Adopted	% Change FY16 to FY17
<b>Beginning Fund Balance</b>	\$ 238,066	\$ 238,066	\$ 251,348	\$ 251,348	\$ 241,734	-3.8%	\$ 241,734	0.0%
<b>Sources of Funds:</b>								
Miscellaneous:								
Gain/Loss on Investments	-	13,282	-	13,521	-	n/a	-	n/a
<b>Total Sources</b>	-	<b>13,282</b>	-	<b>13,521</b>	-	<b>n/a</b>	-	<b>n/a</b>
<b>Uses of Funds:</b>								
Cultural & Recreation:								
Cone Park SW Properties	-	-	-	1,783	-	n/a	-	n/a
Land Acquisition Admin	-	-	-	21,352	-	n/a	-	n/a
<b>Total Uses</b>	-	-	-	<b>23,135</b>	-	<b>n/a</b>	-	<b>n/a</b>
<b>Planned addition to (appropriation of) fund balance</b>	-	13,282	-	(9,614)	-	<b>n/a</b>	-	<b>n/a</b>
<b>Ending Fund Balance</b>	\$ 238,066	\$ 251,348	\$ 251,348	\$ 241,734	\$ 241,734	-3.8%	\$ 241,734	0.0%

FY2016 Revenue	\$ 4,796
FY2016 Expenditures	(13,000)
Previously Appropriated Funds	(221,682)
<b>Fund Balance Available for Appropriation of FY2016 as of 6/30/2016</b>	<b>11,848</b>

Senior Recreation Center Capital Projects Fund  
Fund 347

Description: The Senior Recreation Center Capital Projects Fund is used to account for the costs of the construction of the Senior Recreation Center.

Funding Source: Sources received in this fund are from the Wild Spaces Public Places 1/2 cent sales tax, State grants and Alachua County funds.

Legal Basis: The City Commission approved these projects during the July 14, 2008 meeting, #080128.

Fund Balance: There are no significant changes in fund balance. Fund balance includes amounts unspent but budgeted in prior years for ongoing long-term capital projects.

The fund balance within this fund is restricted.

	FY2014 Adopted	FY2014 Actual	FY2015 Adopted	FY2015 Actual	FY2016 Adopted	% Change FY15 to FY16	FY2017 Adopted	% Change FY16 to FY17
<b>Beginning Fund Balance</b>	\$ 134,889	\$ 134,889	\$ 134,496	\$ 134,496	\$ 117,430	-12.7%	\$ 117,430	0.0%
<b>Sources of Funds:</b>								
Miscellaneous:								
Gain/Loss on Investments	-	6,198	-	7,346	-	n/a	-	n/a
<b>Total Sources</b>	-	<b>6,198</b>	-	<b>7,346</b>	-	<b>n/a</b>	-	<b>n/a</b>
<b>Uses of Funds:</b>								
Cultural & Recreation:								
Senior Rec Ctr Storm Hardening	-	-	-	17,171	-	n/a	-	n/a
Northside Park Imprv.	-	6,591	-	7,241	-	n/a	-	n/a
<b>Total Uses</b>	-	<b>6,591</b>	-	<b>24,412</b>	-	<b>n/a</b>	-	<b>n/a</b>
<b>Planned addition to (appropriation of) fund balance</b>	-	(393)	-	(17,066)	-	<b>n/a</b>	-	<b>n/a</b>
<b>Ending Fund Balance</b>	\$ 134,889	\$ 134,496	\$ 134,496	\$ 117,430	\$ 117,430	-12.7%	\$ 117,430	0.0%

FY2016 Revenue	\$ 1,460
FY2016 Expenditures	(93,782)
Previously Appropriated Funds	(6,596)
<b>Fund Balance Available for Appropriation of FY2016 as of 6/30/2016</b>	<b>18,512</b>

**Capital Improvement Revenue Bond (CIRB) of 2010 Capital Projects Fund  
Fund 348**

**Description:** The Capital Improvement Revenue Bond of 2010 Capital Projects Fund is used to account for the costs of various capital projects financed by the CIRB 2010 and interest earnings.

**Funding Source:** Financing is provided by the CIRB of 2010 bond issue.

**Legal Basis:** The City Commission adopted Resolution 091049 on June 3, 2010.

**Fund Balance:** The reduction of fund balance reflects the completion of projects previously budgeted. Fund balance includes amounts unspent but budgeted in prior years for ongoing long-term capital projects.

The fund balance within this fund is assigned.

	<b>FY2014 Adopted</b>	<b>FY2014 Actual</b>	<b>FY2015 Adopted</b>	<b>FY2015 Actual</b>	<b>FY2016 Adopted</b>	<b>% Change FY15 to FY16</b>	<b>FY2017 Adopted</b>	<b>% Change FY16 to FY17</b>
<b>Beginning Fund Balance</b>	\$ 2,598,346	\$ 2,598,346	\$ 1,293,282	\$ 1,293,282	\$ 896,209	-30.7%	\$ 896,209	0.0%
<b>Sources of Funds:</b>								
Miscellaneous:								
Gain/Loss on Investments	-	169,311	-	68,472	-	n/a	-	n/a
<b>Total Sources</b>	-	<b>169,311</b>	-	<b>68,472</b>	-	<b>n/a</b>	-	<b>n/a</b>
<b>Uses of Funds:</b>								
General Government:								
ERP/Technology Investment	-	-	-	-	-	n/a	75,000	n/a
Human Services:								
One-Stop Homeless Assist	-	1,396,952	-	344,514	-	n/a	-	n/a
Transportation:								
LED Downtown Street Lighting	-	-	-	121,031	-	n/a	-	n/a
LED Metering	-	77,423	-	-	-	n/a	-	n/a
Cultural & Recreation:								
Cone Park Lighting	-	-	-	-	-	n/a	-	n/a
<b>Total Uses</b>	-	<b>1,474,375</b>	-	<b>465,545</b>	-	<b>n/a</b>	<b>75,000</b>	<b>n/a</b>
<b>Planned addition to (appropriation of) fund balance</b>	-	(1,305,064)	-	(397,073)	-	<b>n/a</b>	(75,000)	<b>n/a</b>
<b>Ending Fund Balance</b>	\$ 2,598,346	\$ 1,293,282	\$ 1,293,282	\$ 896,209	\$ 896,209	-30.7%	\$ 821,209	-8.4%

<b>FY2016 Revenue</b>	\$ 14,907
<b>FY2016 Expenditures</b>	(112,106)
<b>Previously Appropriated Funds</b>	(719,778)
<b>Fund Balance Available for Appropriation of FY2016 as of 6/30/2016</b>	<u>79,232</u>



Revenue Note 2011A Capital Project Fund

Fund 349

**Description:** The Capital Improvement Revenue Bond of 2011 Capital Projects Fund is used to account for the costs of various capital projects financed by the CIRN 2011 and interest earnings.

**Funding Source:** Financing is provided by the CIRN of 2011 bond issue.

**Legal Basis:** The City Commission adopted Resolution No. 110542 on December 15, 2011.

**Fund Balance:** The reduction of fund balance reflects the completion of projects previously budgeted. Fund balance includes amounts unspent but budgeted in prior years for ongoing long-term capital projects.

The fund balance within this fund is assigned.

	<b>FY2014 Adopted</b>	<b>FY2014 Actual</b>	<b>FY2015 Adopted</b>	<b>FY2015 Actual</b>	<b>FY2016 Adopted</b>	<b>% Change FY15 to FY16</b>	<b>FY2017 Adopted</b>	<b>% Change FY16 to FY17</b>
<b>Beginning Fund Balance</b>	\$ 1,274,856	\$ 1,274,856	\$ 90,503	\$ 90,503	\$ 94,279	4.2%	\$ 94,279	0.0%
<b>Sources of Funds:</b>								
Miscellaneous:								
Gain/Loss on Investments	-	135,324	-	5,714	-	n/a	-	n/a
<b>Total Sources</b>	-	<b>135,324</b>	-	<b>5,714</b>	-	<b>n/a</b>	-	<b>n/a</b>
<b>Uses of Funds:</b>								
General Government:								
ERP/Technology Investment	-	-	-	-	-	n/a	7,000	n/a
Public Safety:								
GPD Headqtrs Annex	-	1,037,057	-	1,938	-	n/a	-	n/a
Transportation:								
Arsenic Remed.	-	282,620	-	-	-	n/a	-	n/a
Cultural & Recreation:								
Clarence Kelly Scoping & Design	-	-	-	-	-	n/a	-	n/a
<b>Total Uses</b>	-	<b>1,319,677</b>	-	<b>1,938</b>	-	<b>n/a</b>	<b>7,000</b>	<b>n/a</b>
<b>Planned addition to (appropriation of) fund balance</b>	-	(1,184,353)	-	3,776	-	n/a	(7,000)	n/a
<b>Ending Fund Balance</b>	\$ 1,274,856	\$ 90,503	\$ 90,503	\$ 94,279	\$ 94,279	4.2%	\$ 87,279	-7.4%

<b>FY2016 Revenue</b>	\$ 1,330
<b>FY2016 Expenditures</b>	(27,936)
<b>Previously Appropriated Funds</b>	(60,966)
<b>Fund Balance Available for Appropriation of FY2016 as of 6/30/2016</b>	<u>6,707</u>

**Facilities Maintenance Recurring Fund**

**Fund 351**

Description: The Facilities Maintenance Recurring Fund will be used to provide funding to support ongoing facilities maintenance.

Funding Source: Funding is provided through General Fund Contributions.

Legal Basis: This Adopted funding will be approved by the City Commission during the FY15/16 budget workshops.

Fund Balance: There are no significant changes in fund balance.

The fund balance within this fund is assigned.

	FY2014 Adopted	FY2014 Actual	FY2015 Adopted	FY2015 Actual	FY2016 Adopted	% Change FY17 to FY18	FY2017 Adopted	% Change FY16 to FY17
<b>Beginning Fund Balance</b>	\$ -	\$ -	\$ -	\$ -	\$ 452,169	n/a	\$ 452,169	0.0%
<b>Sources of Funds:</b>								
Miscellaneous:								
Gain/Loss on Investments	-	-	-	3,157	-	n/a	-	n/a
Transfer from:								
General Fund (001)	-	-	562,500	562,500	562,500	0.0%	562,500	0.0%
<b>Total Sources</b>	-	-	<b>562,500</b>	<b>565,657</b>	<b>562,500</b>	<b>0.0%</b>	<b>562,500</b>	<b>0.0%</b>
<b>Uses of Funds:</b>								
General Government								
ADA Compliance	-	-	25,000	-	25,000	0.0%	25,000	0.0%
Facilities Maintenance	-	-	100,000	37,227	100,000	0.0%	100,000	0.0%
Hippodrome HVAC Replc	-	-	98,000	43,787	-	-100.0%	-	n/a
Public Safety								
Facilities Maint & Landscaping	-	-	50,000	-	50,000	0.0%	50,000	0.0%
Replc Kitchen Eqpt FS 3, 4, 5, 7	-	-	40,000	-	-	-100.0%	-	n/a
Transportation								
Mast Arms Painting & Maint	-	-	22,990	4,750	67,500	193.6%	60,000	-11.1%
PW Surplus Bldg Roof Replc	-	-	60,000	-	-	-100.0%	-	n/a
Economic Environment								
GTEC Facility Maint & Repair	-	-	10,000	9,169	10,000	0.0%	10,000	0.0%
Cultural & Recreation								
MLK Rec Center HVAC Units	-	-	-	-	60,000	n/a	-	-100.0%
NE Pool Reno & Shade Struct	-	-	-	-	200,000	n/a	-	-100.0%
Park Maint & Repairs	-	-	50,000	18,555	50,000	0.0%	50,000	0.0%
Replc/Repair Roof @ MNC	-	-	30,510	-	-	-100.0%	-	n/a
TB McPherson Park & Center Ir	-	-	-	-	-	n/a	120,000	n/a
W/S Pool & Center Prkng Lot R	-	-	-	-	-	n/a	147,500	n/a
W/S Pool Roof Replc	-	-	76,000	-	-	-100.0%	-	n/a
<b>Total Uses</b>	-	-	<b>562,500</b>	<b>113,488</b>	<b>562,500</b>	<b>0.0%</b>	<b>562,500</b>	<b>0.0%</b>
<b>Planned addition to (appropriation of) fund balance</b>	-	-	-	452,169	-	n/a	-	n/a
<b>Ending Fund Balance</b>	\$ -	\$ -	\$ -	\$ 452,169	\$ 452,169	n/a	\$ 452,169	0.0%

FY2016 Revenue	\$ 562,500
FY2016 Expenditures	(235,196)
Previously Appropriated Funds	(745,806)
<b>Fund Balance Available for Appropriation of FY2016 as of 6/30/2016</b>	<b>33,667</b>

**Equipment Replacement Fund**  
**Fund 352**

Description: The Equipment Maintenance Fund will be used to provide funding to support ongoing replacement of equipment (i.e., radios, computers, laptops, etc.).

Funding Source: Funding is provided through General Fund Contributions.

Legal Basis: This Adopted funding will be approved by the City Commission during the FY15/16 budget workshops.

Fund Balance: There are no significant changes in fund balance.

The fund balance within this fund is assigned.

	FY2014 Adopted	FY2014 Actual	FY2015 Adopted	FY2015 Actual	FY2016 Adopted	% Change FY15 to FY16	FY2017 Adopted	% Change FY16 to FY17
<b>Beginning Fund Balance</b>	\$ -	\$ -	\$ -	\$ -	\$ 675,598	n/a	\$ 675,598	0.0%
<b>Sources of Funds:</b>								
Miscellaneous:								
Gain/Loss on Investments	-	-	11,459	4,981	173,226	1411.7%	-	-100.0%
Transfer from:								
General Fund (001)	-	-	977,500	977,500	977,500	0.0%	977,500	0.0%
General Capital Prjt Fund (302)	-	-	-	250,000	-	n/a	-	n/a
<b>Total Sources</b>	-	-	<b>988,959</b>	<b>1,232,481</b>	<b>1,150,726</b>	<b>16.4%</b>	<b>977,500</b>	<b>-15.1%</b>
<b>Uses of Funds:</b>								
General Government								
Document Management	-	-	250,000	-	100,000	-60.0%	-	-100.0%
E-Gov Projects	-	-	(250,000)	-	-	-100.0%	-	n/a
ISE WIFI/ISE Wired Acc Contl	-	-	70,000	-	-	-100.0%	-	n/a
IT Infrastructure Replc	-	-	-	-	75,000	n/a	75,000	0.0%
PC/Equipment Replacement	-	-	125,000	120,766	125,000	0.0%	125,000	0.0%
UCS VoIP Upgrade	-	-	70,000	5,300	-	-100.0%	-	n/a
Public Safety								
Backup Servers	-	-	30,000	29,456	-	-100.0%	-	n/a
Extrication Equipment	-	-	26,000	25,990	26,000	0.0%	26,000	0.0%
Mobile Data Computer Syst	-	-	25,000	24,940	25,000	0.0%	25,000	0.0%
Portable Radios	-	-	195,000	195,000	195,000	0.0%	195,000	0.0%
Replc Program GPD Laptops	-	-	-	-	250,000	n/a	250,000	0.0%
Servers	-	-	110,000	102,000	-	-100.0%	-	n/a
Replc GFR Eqpt on Apparatus	-	-	25,000	8,436	25,000	0.0%	25,000	0.0%
Replc Kitchen Eqpt FS 3, 4, 5, 7	-	-	-	-	20,726	n/a	-	-100.0%
Training Facility Capital Eqpt	-	-	24,300	-	-	-100.0%	-	n/a
Vehicle Video Cameras	-	-	-	-	130,000	n/a	130,000	0.0%
Video Server Replacement	-	-	40,000	11,773	-	-100.0%	-	n/a
Transportation								
ArcGIS Server Upgrade	-	-	42,200	28,500	-	-100.0%	-	n/a
Downtown Lighting Enhance	-	-	130,000	-	130,000	0.0%	-	-100.0%

Equipment Replacement Fund  
Fund 352

	FY2014 Adopted	FY2014 Actual	FY2015 Adopted	FY2015 Actual	FY2016 Adopted	% Change FY15 to FY16	FY2017 Adopted	% Change FY16 to FY17
<b>Uses of Funds (continued)</b>								
Cultural & Recreation								
Girlscout/Kiwanis Park Playgror	-	-	-	-	-	n/a	60,000	n/a
MLK Floor Covering	-	-	27,459	2,800	-	-100.0%	-	n/a
Playground Equipment	-	-	45,000	1,360	45,000	0.0%	45,000	0.0%
Replacement of Diving Boards	-	-	4,000	562	4,000	0.0%	4,000	0.0%
<b>Total Uses</b>	-	-	<b>988,959</b>	<b>556,883</b>	<b>1,150,726</b>	<b>16.4%</b>	<b>960,000</b>	<b>-16.6%</b>
<b>Planned addition to</b>								
<b>(appropriation of) fund balance</b>								
	-	-	-	675,598	-	n/a	17,500	n/a
<b>Ending Fund Balance</b>	<b>\$ -</b>	<b>\$ -</b>	<b>\$ -</b>	<b>\$ 675,598</b>	<b>\$ 675,598</b>	<b>n/a</b>	<b>\$ 693,098</b>	<b>2.6%</b>

FY2016 Revenue	\$ 1,150,726
FY2016 Expenditures	(751,108)
Previously Appropriated Funds	<u>(1,081,684)</u>
Fund Balance Available for Appropriation of FY2016 as of 6/30/2016	(6,468)

Roadway Resurfacing Program Fund  
Fund 353

Description: The Roadway Resurfacing Program Fund will be used to provide funds to allow the City to maintain its roadway structure.

Funding Source: Funding is provided through General Fund and Solid Waste Contributions.

Legal Basis: This Adopted funding will be approved by the City Commission during the FY15/16 budget workshops.

Fund Balance: There are no significant changes in fund balance.

The fund balance within this fund is assigned.

	FY2014 Adopted	FY2014 Actual	FY2015 Adopted	FY2015 Actual	FY2016 Amended	% Change FY15 to FY16	FY2017 Adopted	% Change FY16 to FY17
<b>Beginning Fund Balance</b>	\$ -	\$ -	\$ -	\$ -	\$ 2,183,770	n/a	\$ 2,183,770	0.0%
<b>Sources of Funds:</b>								
Miscellaneous:								
Gain/Loss on Investments	-	-	-	(6,185)	-	n/a	-	n/a
Transfer from:								
General Fund (001)	-	-	642,554	642,554	642,554	0.0%	642,554	0.0%
General Capital Prjt Fund (302)	-	-	-	1,482,290	-	n/a	-	n/a
Solid Waste Collection (420)	-	-	1,053,010	1,053,010	1,429,515	35.8%	1,429,515	0.0%
<b>Total Sources</b>	-	-	<b>1,695,564</b>	<b>3,171,669</b>	<b>2,072,069</b>	<b>22.2%</b>	<b>2,072,069</b>	<b>0.0%</b>
<b>Uses of Funds:</b>								
Human Services:								
Operations	-	-	-	-	99,852	n/a	50,967	-49.0%
Transportation:								
Road Resurfacing Program	-	-	-	292,560	-	n/a	-	n/a
Road Resurfacing Projects (TBD)	-	-	1,535,564	695,339	1,972,217	28.4%	1,999,100	1.4%
Asphalt Zipper	-	-	160,000	-	-	-100.0%	-	n/a
<b>Total Uses</b>	-	-	<b>1,695,564</b>	<b>987,899</b>	<b>2,072,069</b>	<b>22.2%</b>	<b>2,050,067</b>	<b>-1.1%</b>
<b>Planned addition to (appropriation of) fund balance</b>	-	-	-	2,183,770	-	n/a	22,002	n/a
<b>Ending Fund Balance</b>	\$ -	\$ -	\$ -	\$ 2,183,770	\$ 2,183,770	n/a	\$ 2,205,772	1.0%

<b>FY2016 Revenue</b>	\$ 2,072,069
<b>FY2016 Expenditures</b>	(2,445,078)
<b>Previously Appropriated Funds</b>	(1,816,946)
<b>Fund Balance Available for Appropriation of FY2016 as of 6/30/2016</b>	(6,185)

FY2015 Bond Funding Fund  
Fund 354

Description: The FY2015 Bonded Capital Projects Fund will be used to account for the costs associated with various capital projects.

Funding Source: Financing is provided by the FY15 planned bond issue.

Legal Basis: This Adopted funding will be approved by the City Commission during the FY15/16 budget workshops.

Fund Balance: There are no significant changes in fund balance.

The fund balance within this fund is assigned.

	FY2014 Adopted	FY2014 Actual	FY2015 Adopted	FY2015 Actual	FY2016 Adopted	% Change FY15 to FY16	FY2017 Adopted	% Change FY16 to FY17
<b>Beginning Fund Balance</b>	\$ -	\$ -	\$ -	\$ -	\$ 12,274,530	n/a	\$ 12,274,530	0.0%
<b>Sources of Funds:</b>								
Miscellaneous:								
Gain/Loss on Investments	-	-	-	73,804	-	n/a	-	n/a
Transfer from:								
Debt Service Issue	-	-	13,126,042	13,126,042	-	-100.0%	-	n/a
<b>Total Sources</b>	-	-	<b>13,126,042</b>	<b>13,199,846</b>	-	<b>-100.0%</b>	-	<b>n/a</b>
<b>Uses of Funds:</b>								
General Government								
ERP/Technology Investment	-	-	-	-	-	n/a	210,000	n/a
Elevator Replc-OLB, TCA, TCB	-	-	121,338	-	-	-100.0%	-	n/a
Public Safety								
Fire Rescue Sta Alert System	-	-	488,160	-	-	-100.0%	-	n/a
Fire Station 1	-	-	4,700,000	-	-	-100.0%	-	n/a
Fire Station 5 Renovations	-	-	250,000	20	-	-100.0%	-	n/a
GPD Prop & Evidnc Bldg Roof	-	-	76,000	-	-	-100.0%	-	n/a
SCBA Replacement	-	-	453,491	453,491	-	-100.0%	-	n/a
Vehicle Video Cameras	-	-	130,000	117,238	-	-100.0%	-	n/a
Transportation								
Front End Loader	-	-	155,000	155,000	-	-100.0%	-	n/a
LED Lghtg: Neighbrhd Pilot	-	-	400,000	15,000	-	-100.0%	-	n/a
NE 2nd Street Project	-	-	1,100,000	-	-	-100.0%	-	n/a
Roundabout @ S Main/Depot	-	-	1,200,000	-	-	-100.0%	-	n/a
Cultural & Recreation								
Depot Park Park Imprv	-	-	3,500,000	140,098	-	-100.0%	-	n/a
A Quinn Jones Capital	-	-	-	-	-	n/a	4,650	n/a
Clarence Kelly Scoping	-	-	-	-	-	n/a	50,000	n/a
Hogtwn Crk Headwtrs Pk, PH II	-	-	200,000	-	-	-100.0%	-	n/a
Springtree Park Reno and Dev	-	-	200,000	-	-	-100.0%	-	n/a
Starting Block (Dive Platform)	-	-	48,053	41,492	-	-100.0%	-	n/a
Thomas Cntr & Gardens Imprv	-	-	104,000	2,977	-	-100.0%	-	n/a
<b>Total Uses</b>	-	-	<b>13,126,042</b>	<b>925,316</b>	-	<b>-100.0%</b>	<b>264,650</b>	<b>n/a</b>
<b>Planned addition to (appropriation of) fund balance</b>	-	-	-	12,274,530	-	n/a	(264,650)	n/a
<b>Ending Fund Balance</b>	\$ -	\$ -	\$ -	\$ 12,274,530	\$ 12,274,530	n/a	\$ 12,009,880	-2.2%

FY2016 Revenue	\$ 193,525
FY2016 Expenditures	(4,453,286)
Previously Appropriated Funds	(7,748,777)
<b>Fund Balance Available for Appropriation of FY2016 as of 6/30/2016</b>	<b>265,992</b>

Beazer Settlement Capital Improvement Fund  
Fund 355

Description: The Beazer Settlement Capital Projects Fund will be used to account for the costs associated with the remediation work for the Cabot Carbon/Koppers Superfund Site clean-up.

Funding Source: Proceeds from Beazer East, Inc. litigation settlement regarding clean-up work at the Cabot Carbon/Koppers Superfund Site near the Stephen Foster Neighborhood.

Legal Basis: Executed Settlement Agreement between the City of Gainesville and Beazer East, Inc. on November 20, 2014.

Fund Balance: There are no significant changes in fund balance.

The fund balance within this fund is assigned.

	FY2014 Adopted	FY2014 Actual	FY2015 Adopted	FY2015 Actual	FY2016 Adopted	% Change FY15 to FY16	FY2017 Adopted	% Change FY16 to FY17
<b>Beginning Fund Balance</b>	\$ -	\$ -	\$ -	\$ -	\$ 427,756	n/a	\$ 427,756	0.0%
<b>Sources of Funds:</b>								
Miscellaneous:								
Gain/Loss on Investments	-	-	-	3,706	-	n/a	-	n/a
Litigation Settlement	-	-	-	674,500	-	n/a	-	n/a
<b>Total Sources</b>	-	-	-	<b>678,206</b>	-	<b>n/a</b>	-	<b>n/a</b>
<b>Uses of Funds:</b>								
Transportation								
Road Repaving - Kopper's Superfund Site	-	-	-	450	-	n/a	-	n/a
Water Line Replc - Kopper's Superfund Site	-	-	-	250,000	-	n/a	-	n/a
<b>Total Uses</b>	-	-	-	<b>250,450</b>	-	<b>n/a</b>	-	<b>n/a</b>
<b>Planned addition to (appropriation of) fund balance</b>	-	-	-	427,756	-	n/a	-	n/a
<b>Ending Fund Balance</b>	\$ -	\$ -	\$ -	\$ 427,756	\$ 427,756	n/a	\$ 427,756	0.0%

FY2016 Revenue	\$ 9,176
FY2016 Expenditures	(69,964)
Previously Appropriated Funds	(354,086)
<b>Fund Balance Available for Appropriation of FY2016 as of 6/30/2016</b>	<b>12,882</b>

Capital Improvement Revenue Bond 2017 Capital Projects Fund  
Fund 357

Description: The Capital Improvement Revenue Bond of 2017 Capital Projects Fund is used to account for the costs associated with various capital projects.

Funding Source: Financing is provided by the CIRB of 2017 bond issue.

Legal Basis: The City Commission will approve this bond issue during the upcoming fiscal year.

Fund Balance: There are no significant changes in fund balance.

The fund balance within this fund is assigned.

	FY2014 Adopted	FY2014 Actual	FY2015 Adopted	FY2015 Actual	FY2016 Adopted	% Change FY15 to FY16	FY2017 Adopted	% Change FY16 to FY17
<b>Beginning Fund Balance</b>	\$ -	\$ -	\$ -	\$ -	\$ -	n/a	\$ -	n/a
<b>Sources of Funds:</b>								
Miscellaneous:								
Gain/Loss on Investments	-	-	-	-	-	n/a	-	n/a
Transfer:								
Debt service Fund (245)	-	-	-	-	-	n/a	9,200,000	n/a
<b>Total Sources</b>	-	-	-	-	-	n/a	<b>9,200,000</b>	n/a
<b>Uses of Funds:</b>								
General Government:								
ERP/Technology Investment	-	-	-	-	-	n/a	4,700,000	n/a
Public Safety:								
Fire Station #1	-	-	-	-	-	n/a	4,500,000	n/a
<b>Total Uses</b>	-	-	-	-	-	n/a	<b>9,200,000</b>	n/a
<b>Planned addition to (appropriation of) fund</b>	-	-	-	-	-	n/a	-	n/a
<b>Ending Fund Balance</b>	\$ -	\$ -	\$ -	\$ -	\$ -	n/a	\$ -	n/a

FY2016 Revenue	\$ -
FY2016 Expenditures	-
Previously Appropriated Funds	-
<b>Fund Balance Available for Appropriation of FY2016 as of 6/30/2016</b>	<b>-</b>



**Proprietary Funds** (Enterprise and Internal Service) are used to account for operations:

- (a) that are financed and operate in a manner similar to private business enterprises - where the intent of the governing body is that the costs of providing goods/services to the general public on a continuing basis be financed or recovered primarily through user charges; or
- (b) where the governing body has decided that periodic determination of revenues earned, expense incurred, and/or net income is appropriate for capital maintenance, public policy, management control, accountability or other purposes.

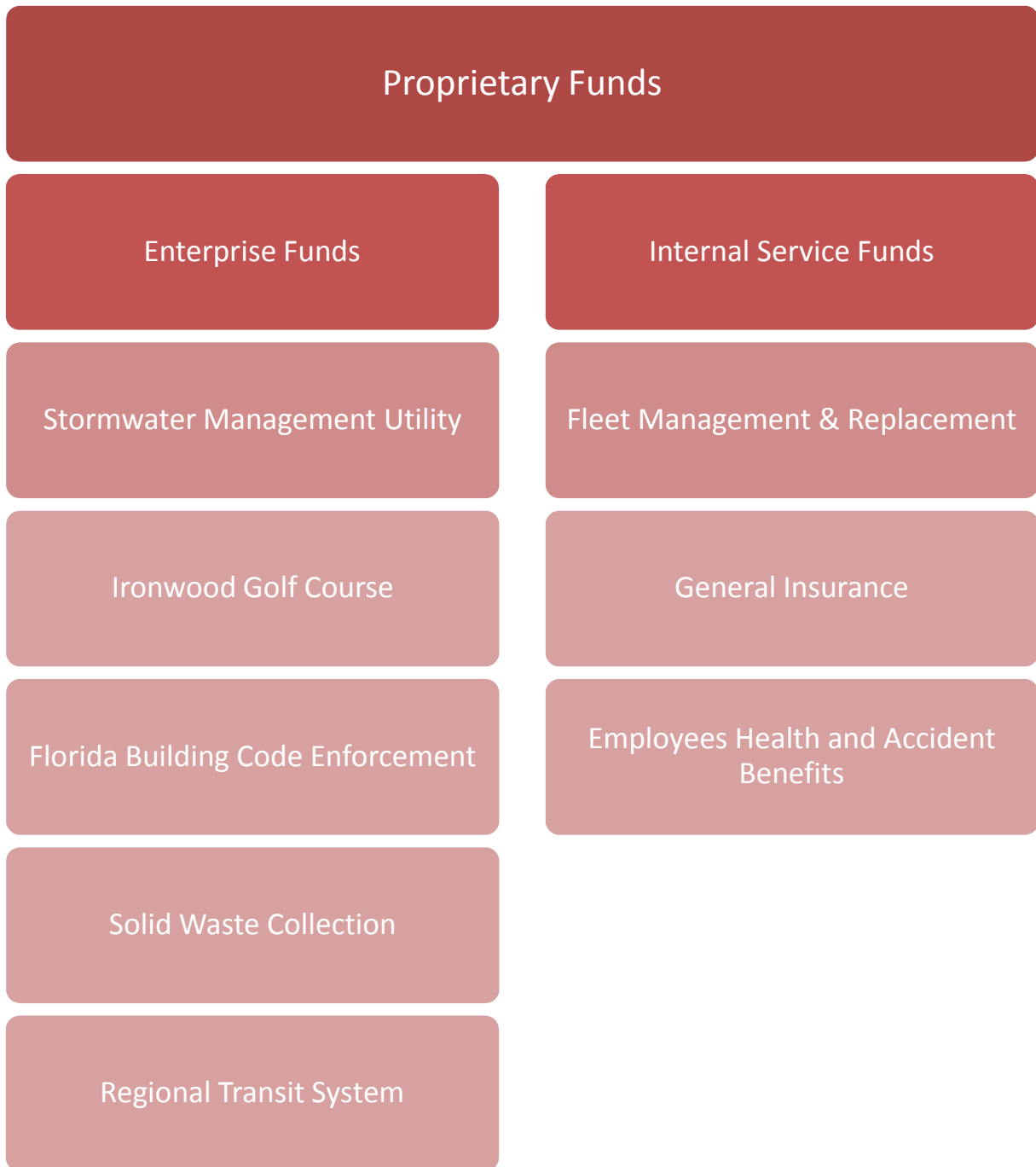

All Proprietary Funds  
Summary of Revenues and Expenses

	FY2014 Adopted	FY2014 Actual	FY2015 Adopted	FY2015 Actual	FY2016 Adopted	% Change FY15 to FY16	FY2017 Adopted	% Change FY16 to FY17
<b>Beginning Fund Balance</b>	\$ 103,169,492	\$ 103,169,492	\$ 95,971,466	\$ 95,971,466	\$ 88,973,770	-7.3%	\$ 86,425,265	-2.9%
<b>Sources of Funds by Category:</b>								
Taxes	1,926,561	1,769,622	1,962,888	1,923,381	1,999,146	1.8%	1,889,208	-5.5%
Permits, Fees, Assessments	3,126,585	3,360,401	3,301,265	4,822,533	5,397,051	63.5%	4,431,891	-17.9%
Intergovernmental	6,095,819	27,772,107	6,342,179	13,134,970	6,439,547	1.5%	6,345,325	-1.5%
Charges for Services	31,686,719	30,338,902	30,981,165	30,595,107	32,669,836	5.5%	33,094,575	1.3%
Miscellaneous Revenues	26,465,263	30,366,097	28,242,331	27,805,187	29,871,944	5.8%	30,319,380	1.5%
Internal Service	11,471,194	11,519,153	12,427,271	11,260,836	12,684,030	2.1%	11,865,114	-6.5%
Transfers In	2,433,393	2,662,986	2,031,392	2,244,631	2,081,228	2.5%	1,958,831	-5.9%
<b>Total Sources</b>	<b>83,205,534</b>	<b>107,789,269</b>	<b>85,288,491</b>	<b>91,786,644</b>	<b>91,142,782</b>	<b>6.9%</b>	<b>89,904,325</b>	<b>-1.4%</b>
<b>Uses of Funds:</b>								
General Government	73,734	45,573	73,309	64,565	527,537	619.6%	238,486	-54.8%
Public Safety	2,479,989	2,224,436	2,311,495	2,149,625	2,357,298	2.0%	2,849,556	20.9%
Physical Environment	15,969,617	18,164,275	13,912,576	16,240,220	14,729,021	5.9%	14,634,669	-0.6%
Transportation	27,844,270	47,882,536	28,136,633	33,102,961	29,399,993	4.5%	28,899,014	-1.7%
Cultural & Recreation	1,460,749	1,454,393	1,470,417	1,560,629	1,408,110	-4.2%	1,451,671	3.1%
Transfers to Other Funds	2,971,339	3,801,276	2,282,762	3,161,808	2,809,674	23.1%	2,558,037	-9.0%
Internal Service Expenses	39,527,872	41,414,806	41,590,513	42,504,532	42,459,654	2.1%	43,735,786	3.0%
<b>Total Uses</b>	<b>90,327,570</b>	<b>114,987,295</b>	<b>89,777,705</b>	<b>98,784,340</b>	<b>93,691,287</b>	<b>4.4%</b>	<b>94,367,219</b>	<b>0.7%</b>
<b>Planned addition to (appropriation of) fund balance</b>	<b>(7,122,036)</b>	<b>(7,198,026)</b>	<b>(4,489,214)</b>	<b>(6,997,696)</b>	<b>(2,548,505)</b>	<b>-43.2%</b>	<b>(4,462,895)</b>	<b>75.1%</b>
<b>Ending Fund Balance</b>	<b>\$ 96,047,456</b>	<b>\$ 95,971,466</b>	<b>\$ 91,482,252</b>	<b>\$ 88,973,770</b>	<b>\$ 86,425,265</b>	<b>-5.5%</b>	<b>\$ 81,962,371</b>	<b>-5.2%</b>

**Stormwater Management Utility**

**Fund 413**

**Description:** The Stormwater Management Utility Fund is used to account for revenues and expenditures relating to the operations of the Stormwater Management Program, including capital expenditures.

**Funding Source:** The major funding source for this fund is from user fees for stormwater management.

**Legal Basis:** Each year the City Commission approves this allocation through the annual budget process.

**Fund Balance:** There are no significant changes in fund balance.

	<b>FY2014 Adopted</b>	<b>FY2014 Actual</b>	<b>FY2015 Adopted</b>	<b>FY2015 Actual</b>	<b>FY2016 Adopted</b>	<b>% Change FY15 to FY16</b>	<b>FY2017 Adopted</b>	<b>% Change FY16 to FY17</b>
<b>Beginning Fund Balance</b>	<b>\$ 22,871,615</b>	<b>\$ 22,871,615</b>	<b>\$ 25,660,604</b>	<b>\$ 25,660,604</b>	<b>\$ 23,767,921</b>	<b>-7.4%</b>	<b>\$ 23,952,414</b>	<b>0.8%</b>
<b>Sources of Funds:</b>								
Intergovernmental:								
County Contribution	-	-	-	-	-	n/a	-	n/a
St Grant-Physical Environment	-	-	-	61,114	-	n/a	-	n/a
Charges for Services:								
Stormwater Mgmt Fees	6,454,115	6,080,532	6,198,250	6,256,532	6,508,162	5.0%	6,547,211	0.6%
Miscellaneous:								
Gain/Loss on Investments	250,000	(200,338)	116,116	(1,776,533)	116,116	0.0%	3,852	-96.7%
Proceeds-Surplus Equip	-	-	-	-	-	n/a	-	n/a
Fl. Stormwater Assoc	-	-	-	-	-	n/a	-	n/a
Other Miscellaneous	37,485	15,892	31,766	5,918	31,956	0.6%	32,148	0.6%
Capital Contributions	-	3,275,502	-	-	-	n/a	-	n/a
<b>Total Sources</b>	<b>6,741,600</b>	<b>9,171,588</b>	<b>6,346,132</b>	<b>4,547,030</b>	<b>6,656,234</b>	<b>4.9%</b>	<b>6,583,211</b>	<b>-1.1%</b>
<b>Uses of Funds:</b>								
Physical Environment:								
Public Works Administration	147,034	137,910	167,940	178,526	171,735	2.3%	178,122	3.7%
Engineering Services	509,596	493,563	605,649	471,206	525,273	-13.3%	538,914	2.6%
Operations-Support Svcs	285,365	240,397	312,043	235,326	314,538	0.8%	334,209	6.3%
Street Sweeping Section	653,218	605,658	708,691	601,958	695,759	-1.8%	649,204	-6.7%
Mosquito Control	409,785	277,797	403,878	350,142	415,183	2.8%	428,450	3.2%
Vegetative Management	96,469	82,157	100,271	87,322	102,221	1.9%	115,380	12.9%
Open Watercourse Maint.	1,739,526	1,323,321	1,700,944	1,419,701	1,690,856	-0.6%	1,677,105	-0.8%
Closed Watercourse Maint.	562,599	493,123	594,626	529,210	727,877	22.4%	558,897	-23.2%
Environmental Management	1,325,496	1,191,482	1,469,116	1,334,589	1,486,214	1.2%	1,596,735	7.4%
NPDES Project	16,926	389,687	16,968	331,390	34,893	105.6%	35,751	2.5%
Smu-Depreciation	301,260	480,853	-	536,774	-	-	-	-
Transportation:								
Transportation Planning	242,391	200,350	239,640	179,976	238,662	-0.4%	248,937	4.3%
Transfers to:								
OPEB of 2005 (231)	129,645	124,447	-	-	-	n/a	-	n/a
POB 2003a (226)	56,338	56,338	65,773	65,773	68,530	4.2%	76,379	11.5%
Depot SW Park-DSF	270,516	270,516	-	-	-	n/a	-	n/a
FFGFC of 2005 (230)	15,000	15,000	-	-	-	n/a	-	n/a
SMU Surcharge CPF (414)	478,208	-	-	117,819	-	n/a	-	n/a
<b>Total Uses</b>	<b>7,239,372</b>	<b>6,382,599</b>	<b>6,385,539</b>	<b>6,439,712</b>	<b>6,471,741</b>	<b>1.3%</b>	<b>6,438,083</b>	<b>-0.5%</b>
<b>Planned addition to (appropriation of) fund balance</b>	<b>(497,772)</b>	<b>2,788,989</b>	<b>(39,407)</b>	<b>(1,892,682)</b>	<b>184,493</b>	<b>-568.2%</b>	<b>145,128</b>	<b>-21.3%</b>
<b>Ending Fund Balance</b>	<b>\$ 22,373,843</b>	<b>\$ 25,660,604</b>	<b>\$ 25,621,197</b>	<b>\$ 23,767,921</b>	<b>\$ 23,952,414</b>	<b>-6.5%</b>	<b>\$ 24,097,542</b>	<b>0.6%</b>

**Stormwater Management Surcharge Capital Projects**

**Fund 414**

Description: The Stormwater Management Surcharge Capital Projects Fund is used to account for capital projects relating to the Stormwater Management Program.

Funding Source: The major funding source for this fund is from user fees for stormwater management.

Legal Basis: Each year the City Commission approves this allocation through the annual budget process.

Fund Balance: The changes in fund balance reflect completion of major capital projects.

	FY2014 Adopted	FY2014 Actual	FY2015 Adopted	FY2015 Actual	FY2016 Adopted	% Change FY15 to FY16	FY2017 Adopted	% Change FY16 to FY17
<b>Beginning Fund Balance</b>	<b>\$ 7,565,795</b>	<b>\$ 7,565,795</b>	<b>\$ 3,483,156</b>	<b>\$ 3,483,156</b>	<b>\$ 2,393,055</b>	<b>-31.3%</b>	<b>\$ 2,512,927</b>	<b>5.0%</b>
<b>Sources of Funds:</b>								
Intergovernmental:								
Contributions From GRU	-	119,498	-	-	-	n/a	-	n/a
Charges for Services:								
Stormwater Mgmt Fees	1,575,628	1,158,197	1,120,217	1,074,823	1,183,285	5.6%	1,183,285	0.0%
Miscellaneous:								
Gain/Loss on Investments	275,625	485,684	150,000	324,506	150,000	0.0%	150,000	0.0%
Transfers:								
Stormwater Mgmt Fees (413)	478,208	-	-	117,819	-	n/a	-	n/a
<b>Total Sources</b>	<b>2,329,461</b>	<b>1,763,379</b>	<b>1,270,217</b>	<b>1,517,147</b>	<b>1,333,285</b>	<b>5.0%</b>	<b>1,333,285</b>	<b>0.0%</b>

**Uses of Funds:**

Physical Environment:

Environmental Management	-	-	-	-	-	n/a	16,913	n/a
Depot Ave Stormwater Fac.	-	-	-	3,499	-	n/a	-	n/a
Duval Regional Strmwtr Prk	-	28,625	-	522	-	n/a	-	n/a
Tumblin Creek	1,000,000	107,178	-	83,960	-	n/a	-	n/a
Sweetwater Branch Prjt	-	1,182,385	-	-	-	n/a	-	n/a
Duval-NE 7th Ave Drainage	-	-	-	-	175,000	n/a	-	-100.0%
Smokey Bear Rd Underpass	-	-	-	-	50,000	n/a	-	-100.0%
LID Prjts and Investigation	-	-	-	-	150,000	n/a	-	-100.0%
Possum/Hogtown Crk WMP	-	-	-	29,319	250,000	n/a	-	-100.0%
Depot Prk Imprv-Match	-	453,650	-	-	-	n/a	-	n/a
Pipe Replc: SW2nd/SW10th	820,000	352,450	-	-	-	n/a	-	n/a
Pipe Replc: SW 6th St	250,000	-	-	-	-	n/a	-	n/a
Pipe Replc: NW 14th Street	350,000	-	-	-	-	n/a	-	n/a
Suburban Heights Piping	-	-	-	77,941	-	n/a	-	n/a
Paynes Prairie Sheetflow	-	1,318,251	-	641,548	-	n/a	-	n/a
Duval Basin	-	9,271	-	-	-	n/a	-	n/a
Pinkoson Pond Outfall	-	29,815	-	-	-	n/a	-	n/a
N.W. 22nd Street Drainage	-	-	-	-	-	n/a	-	n/a
Rosewood Trash Trap	-	-	-	-	-	n/a	-	n/a
SW 35th Ter Flood Haz.	-	1,085	-	3,505	-	n/a	-	n/a
Depot Ave Stormwater	-	1,330,419	-	701,533	-	n/a	-	n/a
PW Work Management Sys	-	24,846	-	58,940	-	n/a	-	n/a
Materials Relocation Project	-	87,347	-	-	-	n/a	-	n/a
SMU-Depreciation	-	-	301,148	-	301,148	0.0%	301,148	0.0%

Stormwater Management Surcharge Capital Projects

Fund 414

	FY2014 Adopted	FY2014 Actual	FY2015 Adopted	FY2015 Actual	FY2016 Adopted	% Change FY15 to FY16	FY2017 Adopted	% Change FY16 to FY17
<b>Uses of Funds (continued):</b>								
Transfers:								
Capital Imprv Rev Note	-	220,697	-	-	-	n/a	-	n/a
Misc Grant Funds (115)	-	700,000	-	719,014	-	n/a	-	n/a
POB 2003a (226)	-	-	1,510	1,510	1,749	15.8%	-	-100.0%
Depot SW Park-DSF	-	-	270,516	270,516	270,516	0.0%	-	-100.0%
FFGFC of 2005 (230)	-	-	15,000	15,000	15,000	0.0%	-	-100.0%
39th Ave Garage Exp (334)	-	-	-	440	-	n/a	-	n/a
<b>Total Uses</b>	<b>2,420,000</b>	<b>5,846,019</b>	<b>588,174</b>	<b>2,607,247</b>	<b>1,213,413</b>	<b>106.3%</b>	<b>318,061</b>	<b>-73.8%</b>
<b>Planned addition to (appropriation of) fund balance</b>	<b>(90,539)</b>	<b>(4,082,640)</b>	<b>682,043</b>	<b>(1,090,100)</b>	<b>119,872</b>	<b>-82.4%</b>	<b>1,015,224</b>	<b>746.9%</b>
<b>Ending Fund Balance</b>	<b>\$ 7,475,256</b>	<b>\$ 3,483,156</b>	<b>\$ 4,165,199</b>	<b>\$ 2,393,055</b>	<b>\$ 2,512,927</b>	<b>-39.7%</b>	<b>\$ 3,528,151</b>	<b>40.4%</b>

**Ironwood Golf Course**  
**Fund 415 & 417 & 418**

**Description:** The Ironwood Golf Course Fund is used to account for the operations of the City-owned golf course. The Ironwood Golf Course was acquired by the City on March 31, 1992, with proceeds from the First Florida Governmental Financing Commission Bond of 1992.

**Funding Source:** The major funding source for this fund is from user fees for golf course.

**Legal Basis:** Each year the City Commission approves this allocation through the annual budget process.

**Fund Balance:** The reduction in fund balance and revenue in FY17 represent the planned closure of the golf course during FY17 for course improvements.

	<b>FY2014</b>	<b>FY2014</b>	<b>FY2015</b>	<b>FY2015</b>	<b>FY2016</b>	<b>% Change</b>	<b>FY2017</b>	<b>% Change</b>
	<b>Adopted</b>	<b>Actual</b>	<b>Adopted</b>	<b>Actual</b>	<b>Adopted</b>	<b>FY15 to</b>	<b>Adopted</b>	<b>FY16 to</b>
						<b>FY16</b>		<b>FY17</b>
<b>Beginning Fund Balance</b>	\$ (466,455)	\$ (466,455)	\$ (224,621)	\$ (224,621)	\$ (125,735)	-44.0%	\$ 302,345	-340.5%
<b>Sources of Funds:</b>								
Charges for Services:								
Green Fees	379,038	322,495	352,987	297,047	360,046	2.0%	165,000	-54.2%
Cart Rentals	230,759	181,058	221,177	175,151	225,600	2.0%	98,000	-56.6%
Capital Surcharge	140,535	164,453	196,350	152,610	200,277	2.0%	90,519	-54.8%
Pro Shop Sales	48,679	54,497	64,077	59,497	65,358	2.0%	33,000	-49.5%
Driving Range	31,794	39,038	47,068	39,093	48,009	2.0%	23,222	-51.6%
Concessions	152,423	143,279	166,119	145,891	169,441	2.0%	83,000	-51.0%
Facility Rental	14,942	12,566	5,862	22,115	5,979	2.0%	7,102	18.8%
Miscellaneous Revenues:								
Gain/Loss on Investment	(33,290)	(31,643)	2,000	(19,181)	2,250	12.5%	-	-100.0%
Other Miscellaneous Rev	573	1,618	1,250	1,594	1,275	2.0%	750	-41.2%
Capital Contributions	-	6,572	-	-	-	n/a	-	n/a
Transfers from:								
Ironwood Surcharge Fund	-	95,657	96,109	96,109	94,968	-1.2%	95,065	0.1%
General Fund (001)	864,540	864,540	832,450	832,450	804,746	-3.3%	783,691	-2.6%
<b>Total Sources</b>	<b>1,829,993</b>	<b>1,854,130</b>	<b>1,985,449</b>	<b>1,802,376</b>	<b>1,977,949</b>	<b>-0.4%</b>	<b>1,379,350</b>	<b>-30.3%</b>
<b>Uses of Funds:</b>								
Cultural & Recreation:								
Golf Course Administration	506,247	524,095	503,114	366,334	522,717	3.9%	540,450	3.4%
Pro Shop	43,554	60,935	36,329	70,569	36,589	0.7%	38,132	4.2%
Concessions	123,426	72,489	119,918	84,136	120,408	0.4%	121,067	0.5%
Maintenance	569,098	509,972	490,000	499,815	490,000	0.0%	490,000	0.0%
Operations	97,344	199,021	107,983	291,021	114,189	5.7%	127,265	11.5%
Depreciation	86,080	-	87,543	164,162	89,207	1.9%	89,207	0.0%
Clubhouse Improvements	-	9,307	-	2,354	-	n/a	-	n/a
Golf Cart Replacement	35,000	70,288	35,000	3,975	35,000	0.0%	35,000	0.0%
Miscellaneous Capital Items	-	8,286	90,530	53,263	-	-100.0%	10,550	n/a
Retention Ditch Maint.	-	-	-	25,000	-	n/a	-	n/a
Transfers to:								
OPEB of 2005 (231)	13,395	13,395	-	-	-	n/a	-	n/a
CIRB 2010	95,657	138,488	96,109	137,883	136,743	42.3%	134,286	-1.8%
POB 2003a (226)	6,020	6,020	4,977	4,977	5,016	0.8%	5,017	0.0%
<b>Total Uses</b>	<b>1,575,821</b>	<b>1,612,296</b>	<b>1,571,503</b>	<b>1,703,489</b>	<b>1,549,869</b>	<b>-1.4%</b>	<b>1,590,974</b>	<b>2.7%</b>
<b>Planned addition to (appropriation of) fund balance</b>	<b>254,172</b>	<b>241,834</b>	<b>413,946</b>	<b>98,887</b>	<b>428,080</b>	<b>3.4%</b>	<b>(211,625)</b>	<b>-149.4%</b>
<b>Ending Fund Balance</b>	<b>\$ (212,283)</b>	<b>\$ (224,621)</b>	<b>\$ 189,325</b>	<b>\$ (125,735)</b>	<b>\$ 302,345</b>	<b>59.7%</b>	<b>\$ 90,721</b>	<b>-70.0%</b>

Florida Building Code Enforcement Fund  
Fund 416

Description: The Florida Building Code Enforcement Fund is used to account for revenues and expenses related to the enforcement of the Florida Building Code as defined in Florida Statute 553.80. This fund was established October 1, 2006 pursuant to changes in state law requirements.

Funding Source: The major funding source for this fund is from user fees from building permits.

Legal Basis: Each year the City Commission approves this allocation through the annual budget process.

Fund Balance: There are no significant changes in fund balance. This fund's fund balance is restricted for use on expenses related to enforcement of the Florida Building Code.

	FY2014 Adopted	FY2014 Actual	FY2015 Adopted	FY2015 Actual	FY2016 Adopted	% Change FY15 to FY16	FY2017 Adopted	% Change FY16 to FY17
<b>Beginning Fund Balance</b>	\$ 2,958,727	\$ 2,958,727	\$ 3,065,633	\$ 3,065,633	\$ 4,748,651	54.9%	\$ 6,245,537	31.5%
<b>Sources of Funds:</b>								
Permits, Fees, Assessments:								
Fast Track Processing Fees	22,000	2,980	9,694	240	10,470	8.0%	-	-100.0%
Building Permits	1,325,000	1,671,366	1,610,000	2,977,625	3,662,502	127.5%	2,491,256	-32.0%
Miscellaneous Permits	16,000	12,421	13,026	17,718	6,815	-47.7%	15,024	120.5%
Contractors Exam Fees	500	333	306	366	503	64.4%	1,439	186.1%
Special Inspection Fees	45,000	63,700	20,930	59,150	58,968	181.7%	114,660	94.4%
Electric Plumbing & Gas Pts	575,000	522,748	577,606	680,214	591,230	2.4%	707,290	19.6%
Street Graphics Inspections	16,000	16,460	17,494	14,867	14,451	-17.4%	19,714	36.4%
Competency Renewals	10,000	7,726	8,750	5,800	8,236	-5.9%	4,192	-49.1%
Miscellaneous Revenues:								
Gain/Loss on Investments	-	145,274	68,867	73,001	70,175	1.9%	122,163	74.1%
Transfers from:								
General Fund (001)	50,000	50,000	50,000	105,421	-	-100.0%	-	n/a
<b>Total Sources</b>	<b>2,059,500</b>	<b>2,493,007</b>	<b>2,376,673</b>	<b>3,934,401</b>	<b>4,423,350</b>	<b>86.1%</b>	<b>3,475,738</b>	<b>-21.4%</b>
<b>Uses of Funds:</b>								
General Government:								
Planning & Dev Admin	35,790	40,869	73,309	59,711	74,874	2.1%	70,954	-5.2%
Development Services Center	-	-	-	-	452,663	n/a	167,532	-63.0%
Planning	37,944	4,704	-	4,854	-	n/a	-	n/a
Public Safety:								
Building Inspection	2,479,989	2,224,436	2,311,495	2,149,625	2,357,298	2.0%	2,849,556	20.9%
Transfers to:								
OPEB of 2005 (231)	82,654	80,176	-	-	-	n/a	-	n/a
POB 2003a (226)	35,916	35,916	37,195	37,194	41,629	11.9%	44,703	7.4%
<b>Total Uses</b>	<b>2,672,293</b>	<b>2,386,101</b>	<b>2,421,999</b>	<b>2,251,384</b>	<b>2,926,464</b>	<b>20.8%</b>	<b>3,132,745</b>	<b>7.0%</b>
<b>Planned addition to (appropriation of) fund balance</b>	<b>(612,793)</b>	<b>106,906</b>	<b>(45,326)</b>	<b>1,683,018</b>	<b>1,496,886</b>	<b>-3402.5%</b>	<b>342,993</b>	<b>-77.1%</b>
<b>Ending Fund Balance</b>	<b>\$ 2,345,934</b>	<b>\$ 3,065,633</b>	<b>\$ 3,020,307</b>	<b>\$ 4,748,651</b>	<b>\$ 6,245,537</b>	<b>106.8%</b>	<b>\$ 6,588,530</b>	<b>5.5%</b>

**Solid Waste Collection Fund**

**Fund 420**

**Description:** The Solid Waste Collection Fund is used to account for the City's refuse collection program. The actual collections are performed by a private contractor.

**Funding Source:** The major funding source for this fund is from user fees collected from franchise fees and refuse collection fees.

**Legal Basis:** Each year the City Commission approves this allocation through the annual budget process.

**Fund Balance:** The reduction in fund balance can be attributed to the planned purchase of recycling and waste containers for placement throughout the city.

	<b>FY2014 Adopted</b>	<b>FY2014 Actual</b>	<b>FY2015 Adopted</b>	<b>FY2015 Actual</b>	<b>FY2016 Adopted</b>	<b>% Change FY15 to FY16</b>	<b>FY2017 Adopted</b>	<b>% Change FY16 to FY17</b>
<b>Beginning Fund Balance</b>	<b>\$ 3,124,900</b>	<b>\$ 3,124,900</b>	<b>\$ 3,613,339</b>	<b>\$ 3,613,339</b>	<b>\$ 2,894,034</b>	<b>-19.9%</b>	<b>\$ 2,474,243</b>	<b>-14.5%</b>
<b>Sources of Funds:</b>								
Permits, Fees, Assessments:								
Franchise Fees-Solid Waste	1,117,085	1,062,668	1,043,459	1,066,554	1,043,876	0.0%	1,078,316	3.3%
Charges for Services:								
Refuse Collections	7,356,153	7,807,005	7,462,623	7,889,334	7,838,888	5.0%	8,364,656	6.7%
Sale of Garbage Bags	61,308	78,191	60,800	76,036	61,955	1.9%	92,832	49.8%
Football Game Day Srvs	-	17,000	-	22,729	-	n/a	17,330	n/a
Recycling	79,170	85,923	83,087	79,765	84,666	1.9%	46,723	-44.8%
Miscellaneous Revenues:								
Fines and Forfeitures	-	-	-	-	-	n/a	2,901	n/a
Gain/Loss on Investments	33,000	105,208	54,332	183,088	55,365	1.9%	95,914	73.2%
Transfers from:								
ARRA EISA Grant Fund	-	-	-	-	-	n/a	-	n/a
General Fund (001)	6,400	6,400	6,400	6,400	6,400	0.0%	6,400	0.0%
<b>Total Sources</b>	<b>8,653,116</b>	<b>9,162,395</b>	<b>8,710,701</b>	<b>9,323,904</b>	<b>9,091,150</b>	<b>4.4%</b>	<b>9,705,072</b>	<b>6.8%</b>
<b>Uses of Funds:</b>								
Physical Environment:								
Public Works Administration	126,303	128,991	134,044	146,106	136,279	1.7%	140,711	3.3%
Refuse Collection	7,302,113	7,135,025	7,295,975	7,558,115	7,395,321	1.4%	7,889,972	6.7%
Inmate Work Crew	73,927	65,088	75,047	66,712	80,488	7.3%	146,922	82.5%
Work Management System	-	-	-	7,731	-	n/a	-	n/a
Old Airport Landfill Remed.	-	142,498	-	734,539	-	n/a	-	n/a
Depreciation	-	51,403	26,236	50,105	26,236	0.0%	26,236	0.0%
Transportation:								
Transportation Planning	47,514	46,679	48,843	35,342	49,110	0.5%	50,592	3.0%
Transfers to:								
General Fund (001)	300,000	300,000	300,000	300,000	300,000	0.0%	300,000	0.0%
OPEB of 2005 (231)	37,705	36,439	-	-	-	n/a	-	n/a
POB 2003a (226)	16,385	16,685	16,968	16,968	19,560	15.3%	21,401	9.4%
CIRN 2009 (236)	74,643	74,643	74,581	74,581	74,432	-0.2%	44,453	-40.3%
Roadway Resurfacing (353)	-	-	1,053,010	1,053,010	1,429,515	35.8%	1,429,515	0.0%
General Capital Prjs (302)	300,000	676,505	-	-	-	n/a	-	n/a
<b>Total Uses</b>	<b>8,278,590</b>	<b>8,673,956</b>	<b>9,024,704</b>	<b>10,043,209</b>	<b>9,510,941</b>	<b>5.4%</b>	<b>10,049,802</b>	<b>5.7%</b>
<b>Planned addition to (appropriation of) fund balance</b>	<b>374,526</b>	<b>488,439</b>	<b>(314,003)</b>	<b>(719,305)</b>	<b>(419,791)</b>	<b>33.7%</b>	<b>(344,730)</b>	<b>-17.9%</b>
<b>Ending Fund Balance</b>	<b>\$ 3,499,426</b>	<b>\$ 3,613,339</b>	<b>\$ 3,299,336</b>	<b>\$ 2,894,034</b>	<b>\$ 2,474,243</b>	<b>-25.0%</b>	<b>\$ 2,129,513</b>	<b>-13.9%</b>



**Regional Transit System Fund  
Fund 450 & 451 & 452**

Description: The Regional Transit System Fund is used to account for the operations of the City's mass transit system.

Funding Source: Sources for this fund are from user fees for bus transit and corresponding grants.

Legal Basis: Each year the City Commission approves this allocation through the annual budget process.

Fund Balance: The reduction of fund balance includes depreciation expense.

	<b>FY2014 Adopted</b>	<b>FY2014 Actual</b>	<b>FY2015 Adopted</b>	<b>FY2015 Actual</b>	<b>FY2016 Adopted</b>	<b>% Change FY15 to FY16</b>	<b>FY2017 Adopted</b>	<b>% Change FY16 to FY17</b>
<b>Beginning Fund Balance</b>	<b>\$ 37,568,407</b>	<b>\$ 37,568,407</b>	<b>\$ 34,740,392</b>	<b>\$ 34,740,392</b>	<b>\$ 32,472,393</b>	<b>-6.5%</b>	<b>\$ 28,641,941</b>	<b>-11.8%</b>
<b>Sources of Funds:</b>								
Taxes:								
Local Option Gas Tax	1,926,561	1,769,622	1,962,888	1,923,381	1,999,146	1.8%	1,889,208	-5.5%
Intergovernmental:								
FTA Grants	2,650,000	23,883,780	2,650,000	7,416,709	2,650,000	0.0%	2,650,000	0.0%
Federal & State Grants	304,465	901,240	346,398	1,270,800	356,790	3.0%	300,000	-15.9%
FDOT Grants	1,806,110	1,747,550	2,131,869	1,884,667	2,182,473	2.4%	2,196,411	0.6%
State Infrastructure Bank	-	-	-	1,406,156	-	n/a	-	n/a
Rebate 6.7 Cts Gas Tax	257,556	248,430	268,477	222,414	276,531	3.0%	281,597	1.8%
County Contributions	1,077,688	871,609	945,435	873,109	973,753	3.0%	917,317	-5.8%
Charges for Services:								
Cash Overage/Shortage	-	36,195	-	5,329	-	n/a	-	n/a
Daily Bus Fare	719,646	562,659	621,633	524,495	660,887	6.3%	672,994	1.8%
UF Campus Contract	2,789,444	2,632,205	2,762,167	2,798,701	3,302,436	19.6%	3,362,937	1.8%
Shuttle Services	5,000	1,351	2,774	1,053	2,826	1.9%	2,878	1.9%
Student Pass	65,000	15,382	30,000	20,850	30,900	3.0%	31,466	1.8%
Adult Pass	215,000	263,581	255,367	242,747	263,028	3.0%	267,847	1.8%
Main Bus-Advertising	215,000	375,346	236,500	394,393	243,595	3.0%	248,058	1.8%
SFC-Transportation Fees	987,317	799,030	959,056	833,737	988,123	3.0%	1,006,085	1.8%
UF-Transportation Fees	9,015,259	8,079,825	8,858,260	8,033,073	9,120,812	3.0%	9,412,691	3.2%
UF-Sunday Service	288,379	630,046	395,600	654,522	407,468	3.0%	414,933	1.8%
Gator Aider	217,791	200,622	217,791	178,504	217,791	0.0%	221,781	1.8%
Red Coach Inc	-	-	-	10,800	-	n/a	14,400	n/a
MegaBus Southeast, LLC	-	-	-	12,000	-	n/a	14,400	n/a
Employee Pass Programs	10,099	5,400	5,950	7,688	5,950	0.0%	5,950	0.0%
UF Later Gator	546,118	526,126	563,453	508,736	580,357	3.0%	590,989	1.8%
Shands - Employee Pass	56,477	66,900	63,818	67,823	63,818	0.0%	63,818	0.0%
VA - Employee Pass	18,317	-	11,468	10,035	11,468	0.0%	11,468	0.0%
UF - Employee Pass	13,328	-	18,713	-	18,713	0.0%	-	-100.0%
Miscellaneous Revenues:								
Gain/Loss on Investments	22,000	(119,147)	22,000	(302,794)	22,000	0.0%	22,000	0.0%
Proceeds - Surplus Equipment	30,000	14,628	50,000	3,524	50,000	0.0%	50,000	0.0%
Capital Contributions	-	1,043,948	-	784,540	-	n/a	-	n/a
Other Miscellaneous Rev	-	52,810	-	17,316	-	n/a	22,000	n/a
Insurance Recovery	50,000	-	50,000	32,886	50,000	0.0%	50,916	1.8%
Transfers from:								
General Fund (001)	587,639	587,639	599,968	583,731	728,649	21.4%	627,210	-13.9%
5 Cents LOGT Fund	440,000	440,000	440,000	440,000	440,000	0.0%	440,000	0.0%
City Contributions/Grnt Match	-	12,346	-	34,849	-	n/a	-	n/a
GRU	6,606	-	6,465	6,563	6,465	0.0%	6,465	0.0%
<b>Total Sources</b>	<b>24,320,800</b>	<b>45,649,123</b>	<b>24,476,048</b>	<b>30,902,338</b>	<b>25,653,977</b>	<b>4.8%</b>	<b>25,795,819</b>	<b>0.6%</b>

Regional Transit System Fund  
Fund 450 & 451 & 452

	FY2014 Adopted	FY2014 Actual	FY2015 Adopted	FY2015 Actual	FY2016 Adopted	% Change FY15 to FY16	FY2017 Adopted	% Change FY16 to FY17
<b>Uses of Funds:</b>								
Transportation:								
RTS Administration	759,501	735,586	635,579	719,774	713,662	12.3%	747,194	4.7%
Marketing	504,064	424,779	511,901	487,611	517,001	1.0%	538,604	4.2%
Planning	331,838	217,785	351,297	302,714	370,460	5.5%	390,301	5.4%
Maintenance	4,257,882	3,763,512	4,473,468	4,013,721	4,715,987	5.4%	5,102,919	8.2%
Operations	16,657,801	16,094,743	16,554,952	13,918,160	17,372,265	4.9%	16,431,001	-5.4%
Gator Aider	94,269	8,378	94,269	175,353	94,269	0.0%	99,853	5.9%
ADA Transportation	1,619,625	753,223	1,840,699	1,186,724	1,878,269	2.0%	1,839,295	-2.1%
Depreciation	3,329,385	2,698,693	3,385,985	4,146,049	3,450,308	1.9%	3,450,318	0.0%
Grant Expenditures		22,938,808	-	7,881,381	-	n/a	-	n/a
State Infrastr. Bank Loan	-	-	-	56,156	-	n/a	-	n/a
Transfers to:								
General Fund (001)	60,771	60,771	62,613	62,613	64,095	2.4%	74,082	15.6%
OPEB of 2005 (231)	557,055	538,792	-	-	-	n/a	-	n/a
POB 2003a (226)	242,068	242,068	220,081	220,081	308,113	40.0%	348,293	13.0%
<b>Total Uses</b>	<b>28,414,259</b>	<b>48,477,138</b>	<b>28,130,844</b>	<b>33,170,337</b>	<b>29,484,429</b>	<b>4.8%</b>	<b>29,021,860</b>	<b>-1.6%</b>
<b>Planned addition to (appropriation of) fund balance</b>	<b>(4,093,459)</b>	<b>(2,828,015)</b>	<b>(3,654,796)</b>	<b>(2,267,999)</b>	<b>(3,830,452)</b>	<b>4.8%</b>	<b>(3,226,041)</b>	<b>-15.8%</b>
<b>Ending Fund Balance</b>	<b>\$ 33,474,948</b>	<b>\$ 34,740,392</b>	<b>\$ 31,085,596</b>	<b>\$ 32,472,393</b>	<b>\$ 28,641,941</b>	<b>-7.9%</b>	<b>\$ 25,415,900</b>	<b>-11.3%</b>

**Fleet Services Fund**

**Fund 501 & 502**

Description: The Fleet Services Funds are used to account for revenues and expenditures relating to the City's fleet maintenance and replacement management programs.

Funding Source: As an internal service fund, sources for these funds are collected from other departments.

Legal Basis: Each year the City Commission approves this allocation through the annual budget process.

Fund Balance: There are no significant changes in fund balance.

	FY2014 Adopted	FY2014 Actual	FY2015 Adopted	FY2015 Actual	FY2016 Adopted	% Change FY15 to FY16	FY2017 Adopted	% Change FY16 to FY17
<b>Beginning Fund Balance</b>	<b>\$ 19,791,156</b>	<b>\$ 19,791,156</b>	<b>\$ 17,217,691</b>	<b>\$ 17,217,691</b>	<b>\$ 15,441,665</b>	<b>-10.3%</b>	<b>\$ 15,476,399</b>	<b>0.2%</b>
<b>Sources of Funds:</b>								
Miscellaneous Revenues:								
Gain/Loss on Investments	45,765	(6,634,050)	45,000	324,996	45,000	0.0%	45,000	0.0%
Capital Contributions	249,105	5,217,238	250,000	620,952	275,000	10.0%	275,000	0.0%
Proceeds Surplus Equip	-	204,102	-	271,719	-	n/a	-	n/a
Insurance Recovery	-	-	-	19,000	-	n/a	-	n/a
Other Miscellaneous Rev	-	5,154	-	3,674	-	n/a	5,616	n/a
Internal Service:								
Fixed Vehicle Replacement	2,619,472	2,622,243	2,818,585	2,682,375	2,798,282	-0.7%	2,888,292	3.2%
Vehicle Maintenance-GRU	1,804,599	1,606,351	2,029,427	1,688,566	2,070,015	2.0%	1,905,236	-8.0%
Vehicle Maintenance-GG	1,563,977	1,543,413	1,565,269	1,579,809	1,596,574	2.0%	1,751,952	9.7%
Fuel Cost Recovery-GRU	1,504,934	1,085,717	1,222,618	745,618	1,283,714	5.0%	831,698	-35.2%
Fuel Cost Recovery-GG	921,858	738,238	783,161	545,333	822,319	5.0%	532,073	-35.3%
Transfers from:								
Solid Waste (420)	-	-	-	21,289	-	n/a	-	n/a
Centralized Garage Prj (334)	-	606,404	-	-	-	n/a	-	n/a
<b>Total Sources</b>	<b>8,709,710</b>	<b>6,994,810</b>	<b>8,714,060</b>	<b>8,503,331</b>	<b>8,890,904</b>	<b>2.0%</b>	<b>8,234,867</b>	<b>-7.4%</b>
<b>Uses of Funds:</b>								
Internal Service Expenses:								
Administrative Services	-	7,753	18,669	19,392	19,615	5.1%	15,009	-23.5%
Operations-Support Srv	11,031	12,286	15,006	14,947	-	-100.0%	-	n/a
Fleet Administration	766,910	721,973	656,947	682,744	729,867	11.1%	645,939	-11.5%
Fleet Operations	4,908,075	4,578,431	4,758,244	3,926,334	4,941,267	3.8%	4,523,438	-8.5%
Centralized Garage	20,057	-	-	-	-	n/a	-	n/a
Capital Projects	-	-	-	45,027	-	n/a	-	n/a
Depreciation	21,740	80,489	21,740	199,164	21,740	0.0%	224,768	933.9%
Vehicle Replacements	2,705,800	4,062,079	3,882,310	5,358,261	3,104,363	-20.0%	3,542,913	14.1%
Transfers to:								
OPEB of 2005 (231)	75,424	72,488	-	-	-	n/a	-	n/a
POB 2003a (226)	32,776	32,776	33,488	33,488	39,318	17.4%	40,276	2.4%
<b>Total Uses</b>	<b>8,541,813</b>	<b>9,568,275</b>	<b>9,386,404</b>	<b>10,279,357</b>	<b>8,856,170</b>	<b>-5.6%</b>	<b>8,992,343</b>	<b>1.5%</b>
<b>Planned addition to (appropriation of) fund balance</b>	<b>167,897</b>	<b>(2,573,465)</b>	<b>(672,344)</b>	<b>(1,776,026)</b>	<b>34,734</b>	<b>-105.2%</b>	<b>(757,476)</b>	<b>-2280.8%</b>
<b>Ending Fund Balance</b>	<b>\$ 19,959,053</b>	<b>\$ 17,217,691</b>	<b>\$ 16,545,347</b>	<b>\$ 15,441,665</b>	<b>\$ 15,476,399</b>	<b>-6.5%</b>	<b>\$ 14,718,923</b>	<b>-4.9%</b>
<b>Invested in Capital Assets</b>					<b>\$ 14,098,462</b>			
<b>Restricted</b>					<b>\$ 440,859</b>			
<b>Fund Balance Available for Appropriation</b>					<b>\$ 1,784,062</b>			

General Insurance Fund  
Fund 503

Description: The General Insurance Fund is used to account for costs associated with administering a self-insurance plan for workers' compensation, automobile, general and public official liability benefits. The plan is administered externally.

Funding Source: As an internal service fund, sources for these funds are collected from other departments.

Legal Basis: Each year the City Commission approves this allocation through the annual budget process.

Fund Balance: The reduction of fund balance is a planned savings for insurance premiums throughout the organization.

	FY2014 Adopted	FY2014 Actual	FY2015 Adopted	FY2015 Actual	FY2016 Adopted	% Change FY15 to FY16	FY2017 Adopted	% Change FY16 to FY17
<b>Beginning Fund Balance</b>	\$ 5,595,117	\$ 5,595,117	\$ 5,412,334	\$ 5,412,334	\$ 4,878,527	-9.9%	\$ 3,855,485	-21.0%
<b>Sources of Funds:</b>								
Miscellaneous Revenues:								
Gain/Loss on Investments	250,000	613,527	250,000	583,163	250,000	0.0%	250,000	0.0%
Insurance Premiums	1,610,000	1,846,874	1,860,000	1,826,785	1,915,800	3.0%	1,973,274	3.0%
Capital Contributions	-	-	-	-	-	n/a	-	n/a
Other Miscellaneous Rev	300,000	186,582	300,000	489,971	300,000	0.0%	300,000	0.0%
Internal Service:								
General Fund Ins. Prem.	1,176,073	2,073,665	2,084,992	2,085,372	2,147,864	3.0%	1,959,805	-8.8%
General Pension Ins. Prem.	25,000	29,673	30,674	30,674	32,184	4.9%	32,292	0.3%
Fire Pension Ins. Prem.	17,000	18,267	20,453	20,453	19,391	-5.2%	21,104	8.8%
Solid Waste Ins. Prem.	21,737	32,083	32,649	32,649	33,173	1.6%	34,645	4.4%
CDBG Insurance Premium	28,038	35,115	35,864	35,865	35,342	-1.5%	36,479	3.2%
RTS Insurance Premium	1,328,457	1,203,684	1,265,661	1,268,661	1,293,344	2.2%	1,311,650	1.4%
Police Pension Ins. Prem.	17,000	19,844	18,829	18,829	21,065	11.9%	19,430	-7.8%
Ironwood Ins. Premium	42,000	44,568	45,828	45,828	47,170	2.9%	47,215	0.1%
Fleet Service Ins. Prem.	86,329	104,561	105,203	105,203	108,557	3.2%	110,836	2.1%
Stormwater Ins. Prem.	218,891	242,081	247,267	247,627	252,035	1.9%	251,846	-0.1%
Special Events Ins. Prem.	39,739	-	-	-	-	n/a	-	n/a
Florida Bldg Code Ins. Prm.	56,090	69,015	70,188	70,188	72,056	2.7%	78,173	8.5%
HOME Fund Ins. Prm.	-	1,401	1,572	1,572	1,608	2.3%	2,931	82.3%
Cultural Affairs Ins. Prm.	-	3,326	1,548	1,548	1,587	2.5%	1,074	-32.3%
Billable OT Ins. Prm.	-	9,755	10,415	10,415	10,496	0.8%	11,237	7.1%
CRA Ins. Prm.	-	13,710	14,064	14,064	14,430	2.6%	13,848	-4.0%
EHAB Ins. Prm.	-	1,581	1,536	1,536	2,247	46.3%	2,319	3.2%
REHAB Ins. Prm.	-	168	168	168	168	0.0%	153	-8.9%
Disability Ins. Prm.	-	657	660	660	-	-100.0%	-	n/a
Gen. Insurance Ins. Prm.	-	20,037	20,640	27,822	20,409	-1.1%	20,826	2.0%
<b>Total Sources</b>	<b>5,216,354</b>	<b>6,570,174</b>	<b>6,418,211</b>	<b>6,919,053</b>	<b>6,578,926</b>	<b>2.5%</b>	<b>6,479,137</b>	<b>-1.5%</b>
<b>Uses of Funds:</b>								
Internal Service Expenses:								
City Attorney	635,452	335,042	529,802	338,397	538,852	1.7%	535,595	-0.6%
Risk Management	2,904,276	3,083,336	3,291,601	3,995,349	3,394,180	3.1%	3,480,398	2.5%
Health Services	816,077	838,098	913,163	817,293	850,327	-6.9%	863,265	1.5%
Wellness Program	19,872	2,221	-	-	-	n/a	-	n/a
Safety Award Incentive Prg.	55,000	45,481	55,000	31,530	55,000	0.0%	55,000	0.0%
Workers Comp & Safety	3,469,650	2,354,634	2,719,328	2,241,513	2,727,134	0.3%	2,768,451	1.5%
Fixed Assets	-	-	-	-	-	n/a	-	n/a
Depreciation	3,335	12,497	3,335	-	3,335	0.0%	3,335	0.0%

General Insurance Fund  
Fund 503

	FY2014 Adopted	FY2014 Actual	FY2015 Adopted	FY2015 Actual	FY2016 Adopted	% Change FY15 to FY16	FY2017 Adopted	% Change FY16 to FY17
<b>Uses of Funds (continued):</b>								
Transfers to:								
General Fund (001)	-	-	-	-	-	n/a	-	n/a
OPEB of 2005 (231)	58,136	56,385	-	-	-	n/a	-	n/a
POB 2003a (226)	25,263	25,263	28,778	28,778	33,140	15.2%	36,890	11.3%
<b>Total Uses</b>	<b>7,987,061</b>	<b>6,752,957</b>	<b>7,541,007</b>	<b>7,452,859</b>	<b>7,601,968</b>	<b>0.8%</b>	<b>7,742,934</b>	<b>1.9%</b>
<b>Planned addition to (appropriation of) fund balance</b>	<b>(2,770,707)</b>	<b>(182,783)</b>	<b>(1,122,796)</b>	<b>(533,807)</b>	<b>(1,023,042)</b>	<b>-8.9%</b>	<b>(1,263,797)</b>	<b>23.5%</b>
<b>Ending Fund Balance</b>	<b>\$ 2,824,410</b>	<b>\$ 5,412,334</b>	<b>\$ 4,289,538</b>	<b>\$ 4,878,527</b>	<b>\$ 3,855,485</b>	<b>-10.1%</b>	<b>\$ 2,591,688</b>	<b>-32.8%</b>
Invested in Capital Assets					\$ 14,047			
Restricted					\$ 1,788,194			
<b>Fund Balance Available for Appropriation</b>					<b>\$ 3,076,286</b>			

**Employee Health & Accident Benefits (EHAB) Fund  
Fund 504**

**Description:** The Employees Health and Accident Benefits Fund is used to account for costs associated with administering a self-insurance plan for employees' health and accident claims. The plan is administered externally for an annually contracted amount, which is based upon claims.

**Funding Source:** Sources for this fund are collected from the City of Gainesville as an employer and from the employees who choose to participate in the different insurance plans the City offers.

**Legal Basis:** Each year the City Commission approves this allocation through the annual budget process.

**Fund Balance:** There are no significant changes in fund balance.

	<b>FY2014 Adopted</b>	<b>FY2014 Actual</b>	<b>FY2015 Adopted</b>	<b>FY2015 Actual</b>	<b>FY2016 Adopted</b>	<b>% Change FY15 to FY16</b>	<b>FY2017 Adopted</b>	<b>% Change FY16 to FY17</b>
<b>Beginning Fund Balance</b>	<b>\$ 4,160,230</b>	<b>\$ 4,160,230</b>	<b>\$ 3,002,940</b>	<b>\$ 3,002,940</b>	<b>\$ 2,503,259</b>	<b>-16.6%</b>	<b>\$ 2,963,974</b>	<b>18.4%</b>
<b>Sources of Funds:</b>								
Miscellaneous Revenues:								
Life Insurance Contributions	250,000	166,000	250,000	277,659	250,000	0.0%	250,000	0.0%
Employer Contributions	11,655,000	8,722,453	12,392,300	8,893,283	13,136,898	6.0%	13,335,922	1.5%
Employee Contributions	4,975,000	4,973,333	5,685,700	5,439,467	6,083,699	7.0%	6,152,506	1.1%
Flex Plan Contributions	925,000	808,147	800,000	896,544	800,000	0.0%	809,680	1.2%
REHAB Premiums	5,440,000	7,533,407	5,763,000	7,988,980	6,166,410	7.0%	6,289,738	2.0%
Gain/Loss on Investments	100,000	362,007	100,000	134,210	100,000	0.0%	80,000	-20.0%
Other Miscellaneous Rev	-	1,565,316	-	706,922	-	n/a	-	n/a
<b>Total Sources</b>	<b>23,345,000</b>	<b>24,130,663</b>	<b>24,991,000</b>	<b>24,337,064</b>	<b>26,537,007</b>	<b>6.2%</b>	<b>26,917,846</b>	<b>1.4%</b>
<b>Uses of Funds:</b>								
Internal Service Expenses:								
Risk Management	23,182,301	25,280,486	24,717,072	24,834,582	26,065,678	5.5%	27,069,227	3.9%
Depreciation	8,296	-	8,296	-	8,296	0.0%	8,448	1.8%
Transfers to:								
OPEB of 2005 (231)	5,412	5,115	-	-	-	n/a	-	n/a
POB 2003a (226)	2,352	2,352	2,163	2,163	2,318	7.2%	2,742	18.3%
<b>Total Uses</b>	<b>23,198,361</b>	<b>25,287,953</b>	<b>24,727,531</b>	<b>24,836,745</b>	<b>26,076,292</b>	<b>5.5%</b>	<b>27,080,417</b>	<b>3.9%</b>
<b>Planned addition to (appropriation of) fund balance</b>	<b>146,639</b>	<b>(1,157,290)</b>	<b>263,469</b>	<b>(499,681)</b>	<b>460,715</b>	<b>74.9%</b>	<b>(162,571)</b>	<b>-135.3%</b>
<b>Ending Fund Balance</b>	<b>\$ 4,306,869</b>	<b>\$ 3,002,940</b>	<b>\$ 3,266,409</b>	<b>\$ 2,503,259</b>	<b>\$ 2,963,974</b>	<b>-9.3%</b>	<b>\$ 2,801,403</b>	<b>-5.5%</b>

**Restricted** \$ 936,799

**Fund Balance Available for Appropriation** \$ 1,566,460

**Pension & OPEB Trust Funds** (Fiduciary Funds) are used to account for public employee retirement systems and other post-employment benefit trust funds.

## Pension & OPEB Trust (Fiduciary) Funds

Retiree Health Insurance Trust

General Pension

Disability Pension

401A Qualified Pension

Police Officers and Fire fighters Consolidated Retirement

All Fiduciary Funds  
Summary of Revenues and Expenses

	FY2014 Adopted	FY2014 Actual	FY2015 Adopted	FY2015 Actual	FY2016 Adopted	% Change FY15 to FY16	FY2017 Adopted	% Change FY16 to FY17
<b>Beginning Fund Balance</b>	\$ 600,125,444	\$ 600,125,444	\$ 642,241,751	\$ 642,241,751	\$ 605,174,513	-5.8%	\$ 640,259,048	5.8%
<b>Sources of Funds by Category:</b>								
Miscellaneous Revenues	92,707,550	101,644,729	90,983,500	36,079,248	96,934,000	6.5%	98,336,118	1.4%
Transfers from Other Fund	-	183,134	-	2,268,021	-	n/a	-	n/a
<b>Total Sources</b>	<b>92,707,550</b>	<b>101,827,863</b>	<b>90,983,500</b>	<b>38,347,269</b>	<b>96,934,000</b>	<b>6.5%</b>	<b>98,336,118</b>	<b>1.4%</b>
<b>Uses of Funds:</b>								
General Government	33,540,819	41,088,195	40,383,225	53,467,301	43,353,939	7.4%	44,280,507	2.1%
Public Safety	14,586,577	17,071,668	17,887,939	21,766,270	18,485,184	3.3%	22,964,534	24.2%
Physical Environment	150,000	167,244	-	84,158	-	n/a	-	n/a
Transfers to Other Funds	28,508	1,384,449	8,837	96,778	10,342	17.0%	12,226	18.2%
<b>Total Uses</b>	<b>48,305,904</b>	<b>59,711,556</b>	<b>58,280,001</b>	<b>75,414,508</b>	<b>61,849,465</b>	<b>6.1%</b>	<b>67,257,267</b>	<b>8.7%</b>
<b>Planned addition to (appropriation of) fund balance</b>	44,401,646	42,116,307	32,703,499	(37,067,239)	35,084,535	7.3%	31,078,851	-11.4%
<b>Ending Fund Balance</b>	<b>\$ 644,527,090</b>	<b>\$ 642,241,751</b>	<b>\$ 674,945,250</b>	<b>\$ 605,174,513</b>	<b>\$ 640,259,048</b>	<b>-5.1%</b>	<b>\$ 671,337,899</b>	<b>4.9%</b>



Retiree Health Insurance Trust

Fund 601

Description: The Retiree Health Insurance Trust Fund is used to account for revenues and expenditures associated with the Retiree Health Insurance program.

Funding Source: Sources for this fund are collected from the City of Gainesville as a percent of payroll and from the retirees who participate in this plan.

Legal Basis: This fund was established by Ordinance #4066, adopted on March 27, 1995.

Fund Balance: There are no significant changes in fund balance.

The fund balance within this fund is restricted.

	FY2014 Adopted	FY2014 Actual	FY2015 Adopted	FY2015 Actual	FY2016 Adopted	% Change FY15 to FY16	FY2017 Adopted	% Change FY16 to FY17
<b>Beginning Fund Balance</b>	<b>\$ 57,374,787</b>	<b>\$ 57,374,787</b>	<b>\$ 59,867,314</b>	<b>\$ 59,867,314</b>	<b>\$ 56,422,165</b>	<b>-5.8%</b>	<b>\$ 58,270,522</b>	<b>3.3%</b>
<b>Sources of Funds:</b>								
Miscellaneous:								
Gain/Loss on Investments	4,625,000	4,983,483	4,500,000	(870,180)	4,800,000	6.7%	4,000,000	-16.7%
Retiree Contributions	2,700,000	2,788,980	2,750,000	3,098,399	2,850,000	3.6%	2,850,000	0.0%
Employer Contributions	-	2,746,676	550,000	2,972,451	575,000	4.5%	575,000	0.0%
<b>Total Sources</b>	<b>7,325,000</b>	<b>10,519,140</b>	<b>7,800,000</b>	<b>5,200,670</b>	<b>8,225,000</b>	<b>5.4%</b>	<b>7,425,000</b>	<b>-9.7%</b>
<b>Uses of Funds:</b>								
General Government:								
Administrative Services	5,290	5,459	5,594	5,787	5,892	5.3%	4,497	-23.7%
Finance-Pension	5,292	5,297	5,334	5,348	5,484	2.8%	5,655	3.1%
Risk Management	6,795,000	8,015,125	5,814,000	8,634,445	6,365,000	9.5%	6,865,000	7.9%
Transfers to:								
OPEB of 2005 Debt Srv (231)	510	510	-	-	-	n/a	-	n/a
POB 2003a Debt Srv (226)	222	222	238	238	267	12.2%	299	12.0%
<b>Total Uses</b>	<b>6,806,314</b>	<b>8,026,613</b>	<b>5,825,166</b>	<b>8,645,818</b>	<b>6,376,643</b>	<b>9.5%</b>	<b>6,875,451</b>	<b>7.8%</b>
<b>Planned addition to (appropriation of) fund balance</b>	<b>518,686</b>	<b>2,492,527</b>	<b>1,974,834</b>	<b>(3,445,148)</b>	<b>1,848,357</b>	<b>-6.4%</b>	<b>549,549</b>	<b>-70.3%</b>
<b>Ending Fund Balance</b>	<b>\$ 57,893,473</b>	<b>\$ 59,867,314</b>	<b>\$ 61,842,148</b>	<b>\$ 56,422,165</b>	<b>\$ 58,270,522</b>	<b>-5.8%</b>	<b>\$ 58,820,071</b>	<b>0.9%</b>

**General Pension Fund**

**Fund 604**

**Description:** The General Pension Fund is used to account for the accumulation of resources to be used for pension payments to participants of the City's Employees Pension Plan.

**Funding Source:** Sources for this fund are collected from the City of Gainesville as an employer and from the employees who participate in this plan.

**Legal Basis:** Florida Statute 112.215 sets forth the approval of creating a separate trust or other special fund for segregation of funds or assets resulting from compensation deferment.

**Fund Balance:** There are no significant changes in fund balance.  
The fund balance within this fund is restricted.

	<b>FY2014 Adopted</b>	<b>FY2014 Actual</b>	<b>FY2015 Adopted</b>	<b>FY2015 Actual</b>	<b>FY2016 Adopted</b>	<b>% Change FY15 to FY16</b>	<b>FY2017 Adopted</b>	<b>% Change FY16 to FY17</b>
<b>Beginning Fund Balance</b>	<b>\$ 324,299,576</b>	<b>\$ 324,299,576</b>	<b>\$ 347,480,564</b>	<b>\$ 347,480,564</b>	<b>\$ 334,557,857</b>	<b>-3.7%</b>	<b>\$ 355,535,635</b>	<b>6.3%</b>
<b>Sources of Funds:</b>								
Miscellaneous:								
Gain/Loss on Investments	35,250,000	35,873,600	29,865,000	(565,615)	32,345,000	<b>8.3%</b>	26,000,000	<b>-19.6%</b>
Broker Refunds	10,000	59,613	2,000	9,460	2,000	<b>0.0%</b>	2,000	<b>0.0%</b>
Employee-Military Buyback	-	99,814	75,000	80,503	75,000	<b>0.0%</b>	75,000	<b>0.0%</b>
Sheriff Contributions	-	2,304	-	-	-	<b>n/a</b>	-	<b>n/a</b>
Employer Contributions	12,550,000	11,519,431	12,550,000	11,654,634	14,000,000	<b>11.6%</b>	14,382,936	<b>2.7%</b>
Employer Contrib-Retirees	-	-	305,000	92,301	325,000	<b>6.6%</b>	150,000	<b>-53.8%</b>
Employee Contributions	4,900,000	4,158,358	5,000,000	4,348,786	5,250,000	<b>5.0%</b>	5,355,000	<b>2.0%</b>
Retiree DROP Pay Deposit	-	3,943,189	4,500,000	3,818,727	4,750,000	<b>5.6%</b>	4,750,000	<b>0.0%</b>
Other Miscellaneous Rev	-	5,516	-	-	-	<b>n/a</b>	-	<b>n/a</b>
Transfers from:								
Disability Fund (605)	-	-	-	2,268,021	-	<b>n/a</b>	-	<b>n/a</b>
<b>Total Sources</b>	<b>52,710,000</b>	<b>55,661,825</b>	<b>52,297,000</b>	<b>21,706,818</b>	<b>56,747,000</b>	<b>8.5%</b>	<b>50,714,936</b>	<b>-10.6%</b>
<b>Uses of Funds:</b>								
General Government:								
Administrative Services	8,805	9,091	9,321	11,668	15,698	<b>68.4%</b>	12,000	<b>-23.6%</b>
City Attorney	2,571	2,500	6,852	6,830	7,044	<b>2.8%</b>	7,215	<b>2.4%</b>
Finance-Pension	310,921	316,366	298,203	322,259	322,882	<b>8.3%</b>	341,366	<b>5.7%</b>
Trust Funds	24,998,750	32,136,656	32,977,838	34,278,439	35,388,649	<b>7.3%</b>	35,788,649	<b>1.1%</b>
Risk Management	-	-	-	5,419	18,066	<b>n/a</b>	18,573	<b>2.8%</b>
Pension Boards & Comm.	12,000	-	10,000	-	10,000	<b>0.0%</b>	10,000	<b>0.0%</b>
Transfers to:								
OPEB of 2005 Debt Srv (231)	11,309	11,309	-	-	-	<b>n/a</b>	-	<b>n/a</b>
POB 2003a Debt Srv (226)	4,915	4,915	4,910	4,910	6,883	<b>40.2%</b>	8,228	<b>19.5%</b>
<b>Total Uses</b>	<b>25,349,271</b>	<b>32,480,837</b>	<b>33,307,124</b>	<b>34,629,525</b>	<b>35,769,222</b>	<b>7.4%</b>	<b>36,186,031</b>	<b>1.2%</b>
<b>Planned addition to (appropriation of) fund balance</b>	<b>27,360,729</b>	<b>23,180,988</b>	<b>18,989,876</b>	<b>(12,922,707)</b>	<b>20,977,778</b>	<b>10.5%</b>	<b>14,528,905</b>	<b>-30.7%</b>
<b>Ending Fund Balance</b>	<b>\$ 351,660,305</b>	<b>\$ 347,480,564</b>	<b>\$ 366,470,440</b>	<b>\$ 334,557,857</b>	<b>\$ 355,535,635</b>	<b>-3.0%</b>	<b>\$ 370,064,540</b>	<b>4.1%</b>

Disability Pension Plan

Fund 605

Description: The Disability Pension Fund is used to account for the accumulation of resources to be used for benefit payments to eligible participants.

Funding Source: Sources for this fund are collected from the City of Gainesville as an employer.

Legal Basis: Florida Statute 112.215 sets forth the approval of creating a separate trust or other special fund for segregation of funds or assets resulting from compensation deferment.

Fund Balance: This fund has been closed.

	FY2014 Adopted	FY2014 Actual	FY2015 Adopted	FY2015 Actual	FY2016 Adopted	% Change FY15 to FY16	FY2017 Adopted	% Change FY16 to FY17
<b>Beginning Fund Balance</b>	\$ 7,789,847	\$ 7,789,847	\$ 8,441,405	\$ 8,441,405	\$ 52,573	-99.4%	\$ 52,573	0.0%
<b>Sources of Funds:</b>								
Miscellaneous:								
Gain/Loss on Investments	690,000	721,371	-	398,189	-	n/a	-	n/a
Employer Contr.-GG	225,000	109,260	-	40,768	-	n/a	-	n/a
Employer Contr.-GRU	325,000	160,422	-	132,580	-	n/a	-	n/a
<b>Total Sources</b>	<b>1,240,000</b>	<b>991,053</b>	<b>-</b>	<b>571,537</b>	<b>-</b>	<b>n/a</b>	<b>-</b>	<b>n/a</b>
<b>Uses of Funds:</b>								
General Government:								
Administrative Services	5,290	5,459	5,594	3,756	-	-100.0%	-	n/a
Finance-Pension	20,276	21,652	20,498	2,755,148	-	-100.0%	-	n/a
Risk Management	17,544	17,249	17,580	11,335	-	-100.0%	-	n/a
Trust Funds	185,000	125,105	-	6,105,012	-	n/a	-	n/a
Physical Environment:								
Employee Disability-GRU	150,000	167,244	-	84,158	-	n/a	-	n/a
Transfers to:								
OPEB of 2005 Debt Srv (231)	1,942	1,942	-	-	-	n/a	-	n/a
POB 2003a Debt Srv (226)	844	844	959	959	-	-100.0%	-	n/a
<b>Total Uses</b>	<b>380,896</b>	<b>339,495</b>	<b>44,631</b>	<b>8,960,369</b>	<b>-</b>	<b>-100.0%</b>	<b>-</b>	<b>n/a</b>
<b>Planned addition to (appropriation of) fund balance</b>	<b>859,104</b>	<b>651,558</b>	<b>(44,631)</b>	<b>(8,388,832)</b>	<b>-</b>	<b>-100.0%</b>	<b>-</b>	<b>n/a</b>
<b>Ending Fund Balance</b>	<b>\$ 8,648,951</b>	<b>\$ 8,441,405</b>	<b>\$ 8,396,774</b>	<b>\$ 52,573</b>	<b>\$ 52,573</b>	<b>-99.4%</b>	<b>\$ 52,573</b>	<b>0.0%</b>

401A Qualified Pension Fund

Fund 606

Description: The 401A Qualified Pension Fund is used to account for the accumulation of resources to be used for pension benefit payments to participants of the Money Purchase Retirement Plan administered by the ICMA Retirement Corporation.

Funding Source: Sources for this fund are collected from the City of Gainesville as an employer and from the employees who participate in this plan.

Legal Basis: Florida Statute 112.215 sets forth the approval of creating a separate trust or other special fund for segregation of funds or assets resulting from compensation deferment.

Fund Balance: There are no significant changes in fund balance.  
The fund balance within this fund is restricted.

	FY2014 Adopted	FY2014 Actual	FY2015 Adopted	FY2015 Actual	FY2016 Adopted	% Change FY15 to FY16	FY2017 Adopted	% Change FY16 to FY17
<b>Beginning Fund Balance</b>	\$ 9,299,619	\$ 9,299,619	\$ 10,464,814	\$ 10,464,814	\$ 9,638,804	-7.89%	\$ 10,058,804	4.36%
<b>Sources of Funds:</b>								
Miscellaneous:								
Gain/Loss on Investments	1,000,000	847,770	840,000	(46,845)	910,000	8.33%	910,000	0.00%
Employer Contributions	275,000	233,466	270,000	198,569	290,000	7.41%	295,800	2.00%
Employee Contributions	230,000	150,263	200,000	127,230	220,000	10.00%	224,400	2.00%
Rollover Amounts	-	184,208	-	-	-	n/a	-	n/a
<b>Total Sources</b>	<b>1,505,000</b>	<b>1,415,707</b>	<b>1,310,000</b>	<b>278,954</b>	<b>1,420,000</b>	<b>8.40%</b>	<b>1,430,200</b>	<b>0.72%</b>
<b>Uses of Funds:</b>								
General Government:								
Trust Funds	1,000,000	250,512	1,000,000	1,104,964	1,000,000	0.00%	1,000,000	0.00%
<b>Total Uses</b>	<b>1,000,000</b>	<b>250,512</b>	<b>1,000,000</b>	<b>1,104,964</b>	<b>1,000,000</b>	<b>0.00%</b>	<b>1,000,000</b>	<b>0.00%</b>
<b>Planned addition to (appropriation of) fund balance</b>	505,000	1,165,195	310,000	(826,010)	420,000	35.48%	430,200	2.43%
<b>Ending Fund Balance</b>	<b>\$ 9,804,619</b>	<b>\$ 10,464,814</b>	<b>\$ 10,774,814</b>	<b>\$ 9,638,804</b>	<b>\$ 10,058,804</b>	<b>-6.65%</b>	<b>\$ 10,489,004</b>	<b>4.28%</b>

**Police Officer and Fire Fighters Consolidated Retirement Fund  
Fund 607 & 608**

**Description:** The Police Officers and Fire Fighters Consolidated Retirement Fund is used to account for the accumulation of resources to be used for pension payments to participants of the City's Consolidated Police Officers and Fire Fighters Retirement Plan.

**Funding Source:** Sources for this fund are collected from the City of Gainesville as an employer and from the employees who participate in this plan.

**Legal Basis:** Florida Statute 112.215 sets forth the approval of creating a separate trust or other special fund for segregation of funds or assets resulting from compensation deferment.

**Fund Balance:** There are no significant changes in fund balance.  
The fund balance within this fund is restricted.

	<b>FY2014 Adopted</b>	<b>FY2014 Actual</b>	<b>FY2015 Adopted</b>	<b>FY2015 Actual</b>	<b>FY2016 Adopted</b>	<b>% Change FY15 to FY16</b>	<b>FY2017 Adopted</b>	<b>% Change FY16 to FY17</b>
<b>Beginning Fund Balance</b>	<b>\$ 201,361,615</b>	<b>\$ 201,361,615</b>	<b>\$ 215,987,654</b>	<b>\$ 215,987,654</b>	<b>\$ 204,503,113</b>	<b>-5.3%</b>	<b>\$ 216,341,513</b>	<b>5.8%</b>
<b>Sources of Funds:</b>								
Miscellaneous:								
Gain/Loss on Investments	22,440,000	23,095,822	19,830,000	987,952	21,300,500	<b>7.4%</b>	27,800,000	<b>30.5%</b>
Broker Refunds	15,550	1,083	6,500	1,911	6,500	<b>0.0%</b>	3,000	<b>-53.8%</b>
Employer Contributions	4,250,000	3,855,020	4,000,000	4,838,815	4,250,000	<b>6.3%</b>	4,488,182	<b>5.6%</b>
Employee Contributions	1,952,000	1,943,346	1,975,000	1,972,417	2,010,000	<b>1.8%</b>	2,083,300	<b>3.6%</b>
Employee-Military Buyback	-	124,339	65,000	-	65,000	<b>0.0%</b>	71,500	<b>10.0%</b>
Premium Tax	1,270,000	1,259,995	1,200,000	-	1,220,000	<b>1.7%</b>	1,220,000	<b>0.0%</b>
Retiree DROP Redeposit	-	2,777,399	2,500,000	2,788,196	1,690,000	<b>-32.4%</b>	3,100,000	<b>83.4%</b>
Transfers from:								
Police Pension Fund (607)	-	183,134	-	-	-	<b>n/a</b>	-	<b>n/a</b>
<b>Total Sources</b>	<b>29,927,550</b>	<b>33,240,138</b>	<b>29,576,500</b>	<b>10,589,291</b>	<b>30,542,000</b>	<b>3.3%</b>	<b>38,765,982</b>	<b>26.9%</b>
<b>Uses of Funds:</b>								
General Government:								
Finance-Pension	174,080	177,724	212,411	216,891	215,224	<b>1.3%</b>	227,552	<b>5.7%</b>
Public Safety:								
Trust Funds	14,498,423	17,066,314	17,871,924	21,760,755	18,469,004	<b>3.3%</b>	22,948,354	<b>24.3%</b>
Pension Boards and Comm.	88,154	5,354	16,015	5,515	16,180	<b>1.0%</b>	16,180	<b>0.0%</b>
Transfers to:								
OPEB of 2005 Debt Srv (231)	6,110	6,002	-	-	-	<b>n/a</b>	-	<b>n/a</b>
POB 2003a Debt Srv (226)	2,656	2,656	2,730	2,952	3,192	<b>16.9%</b>	3,699	<b>15.9%</b>
Police Share Plan Prem	-	1,172,915	-	87,719	-	<b>n/a</b>	-	<b>n/a</b>
Fire Pension Fund (608)	-	183,134	-	-	-	<b>n/a</b>	-	<b>n/a</b>
<b>Total Uses</b>	<b>14,769,423</b>	<b>18,614,099</b>	<b>18,103,080</b>	<b>22,073,832</b>	<b>18,703,600</b>	<b>3.3%</b>	<b>23,195,785</b>	<b>24.0%</b>
<b>Planned addition to (appropriation of) fund balance</b>	<b>15,158,127</b>	<b>14,626,039</b>	<b>11,473,420</b>	<b>(11,484,541)</b>	<b>11,838,400</b>	<b>3.2%</b>	<b>15,570,197</b>	<b>31.5%</b>
<b>Ending Fund Balance</b>	<b>\$ 216,519,742</b>	<b>\$ 215,987,654</b>	<b>\$ 227,461,074</b>	<b>\$ 204,503,113</b>	<b>\$ 216,341,513</b>	<b>-4.9%</b>	<b>\$ 231,911,710</b>	<b>7.2%</b>