

# Wild Spaces & Public Places

Betsy Waite, Wild Spaces & Public Places Director  
Sarit Sela, City Architect

WILD SPACES & PUBLIC PLACES UPDATE TO THE GENERAL POLICY COMMITTEE  
AUGUST 22, 2019

# Wild Spaces & Public Places History

- **November 15, 2012** – PRCA Vision 2020 Master Plan approved by City Commission
- **February 18, 2016** – City Commission approved a list of 99 potential WSPP projects and a list of potential City/County projects
- **November 8, 2016** – Ballot initiative for WSPP approved by voters to *acquire and improve environmentally sensitive lands to protect drinking water sources, water quality, and wildlife habitat, and; to create, improve and maintain parks and recreational facilities*
- **January 1, 2017** – 8 year long ½ cent sales tax collection begins, ~\$5,808,000 per year, ~\$46.5M for Gainesville
- **April 20, 2017** – City Commission approved WSPP projects for 2017
- **April 20, 2017 and September 14, 2017** – City executed interlocal agreements with the County for \$3,000,000 for specific projects that have county-wide impact and \$660,000 from the County’s WSPP Municipal Grant Program
- **September 28, 2017** – General Policy Committee received a presentation from PRCA with updates on 2017 projects and proposed projects for 2018
- **April 12, 2018** – General Policy Committee received a presentation on WSPP 2018-2020 projects
- **January 10, 2019** – General Policy Committee received a presentation on WSPP 2018-2020 projects
- **April 11, 2019** – General Policy Committee received a presentation on WSPP 2018-2020 projects
- **May 16, 2019** – City Commission received a presentation on WSPP 2018-2020 projects

# WSPP Approach

“I am  
*proud* to  
*identify*  
with *our*  
city.”

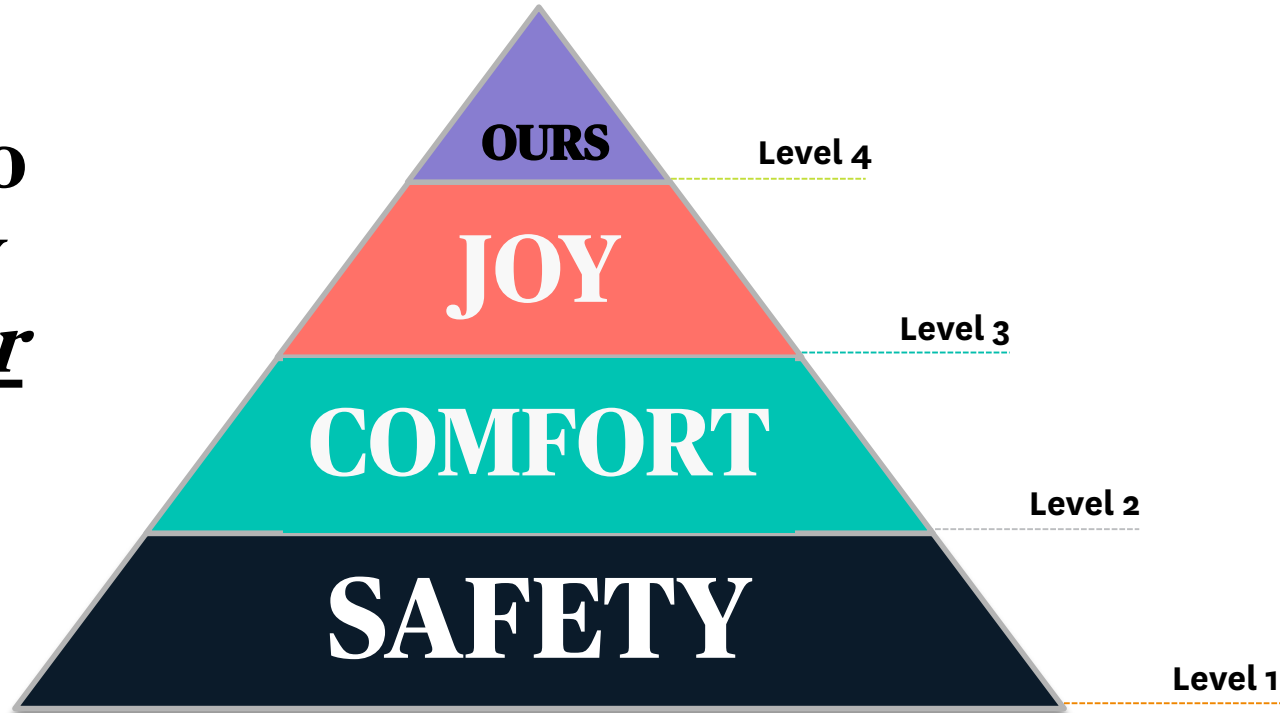

# 2018-2020 Wild Spaces Projects (in progress) as of July 2019

Conception & Initiation | Project Planning  
Design Permitting, Procurement | Construction

- |  |   |
|--|---|
| 1 A. Quinn Jones Museum                                    | 17 Lincoln Yard Trail   |
| 2 Albert "Ray" Massey (Westside) Park                      | 18 Morningside Nature Center                                  |
| 3 Andrew R. Mickle Sr. Pool                                | 19 Northside Park   |
| 4 Bo Diddley Plaza   | 20 Oakview Park (formerly Kiwanis Girl Scout Park)            |
| 5 Clarence R. Kelly Center                                 | 21 Possum Creek Park  |
| 6 Cofrin Nature Park                                       | 22 Reserve Park (new neighborhood park)                       |
| 7 Depot Park   | 23 Rosa B. Williams Center/352Artspace                        |
| 8 Duval Park   | 24 Springtree Park  |
| 9 Dwight H. Hunter (Northeast) Pool                        | 25 SW 47th Avenue Trail                                       |
| 10 Fred Cone Park  | 26 SW 40th Boulevard Trail                                    |
| 11 Hartman House (at Hogtown Creek Headwaters Nature Park) | 27 Sweetwater Recreational Trail (SW 16th Ave. to Depot Park) |
| 12 Helyx Bridge Pocket Park                                | 28 Sweetwater Wetlands Park                                   |
| 13 Howard Bishop Park                                      | 29 T.B. McPherson Park  |
| 14 Hippodrome Theatre                                      | 30 Woodlawn Park  |
| 15 J.J. Finley Park (new neighborhood park)                | 31 Unity Park (formerly NE 31st Ave. Park)                    |
| 16 Lincoln Park  |   |

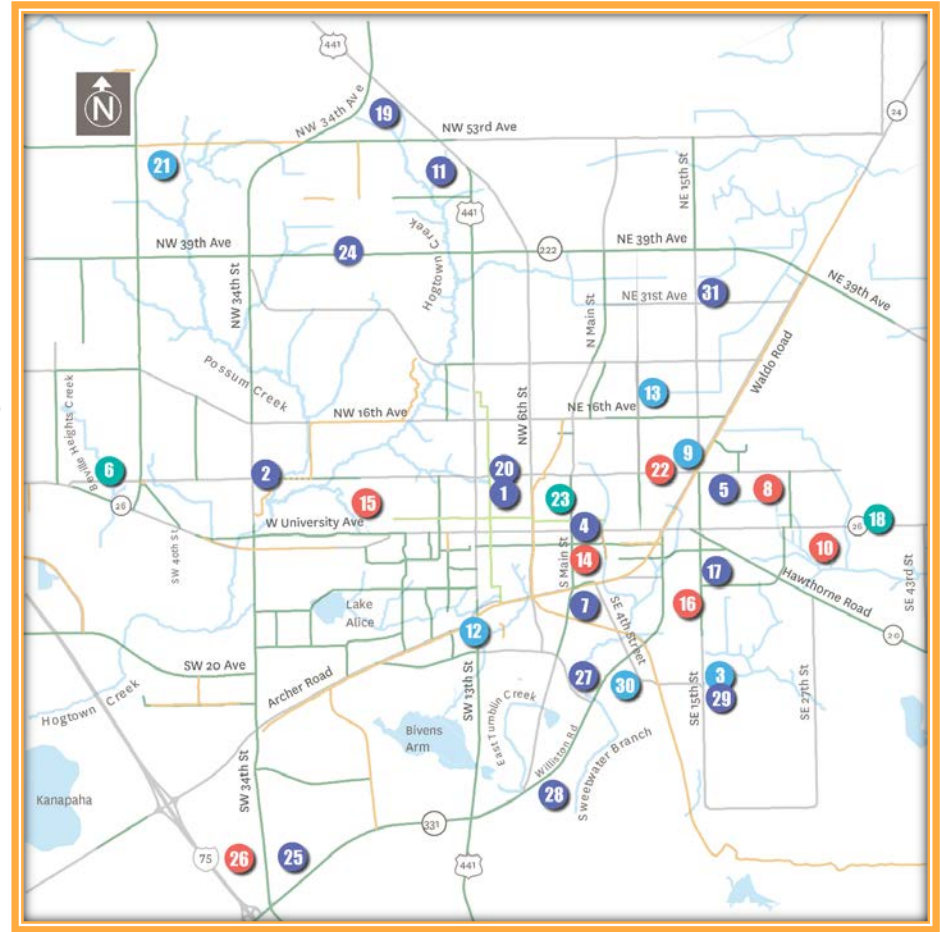

# Project Prioritization – Background

- [PRCA Vision 2020 Master Plan](#), approved by City Commission
- [List of 99 potential WSPP projects](#) and [list of potential City/County projects](#), approved by City Commission
- [Ballot Language](#) for WSPP & [Florida Statute 212.055](#) Discretionary sales surtaxes
- [WSPP project list for 2017](#), approved by City Commission
- [WSPP project list for 2018-2020](#), approved by City Commission
- [Information gathered from meeting with Citizen Advisory Boards](#); Public Recreation and Parks, Tree Advisory, Nature Centers Commission and Cultural Affairs
- [Interlocal agreement with the County for \\$3,000,000](#) for specific projects that have county-wide impact
- [Interlocal agreement with the County for \\$660,000](#) from the County's WSPP Municipal Grant Program
- [Office of the City Manager Discussions](#)

# Project Implementation Framework

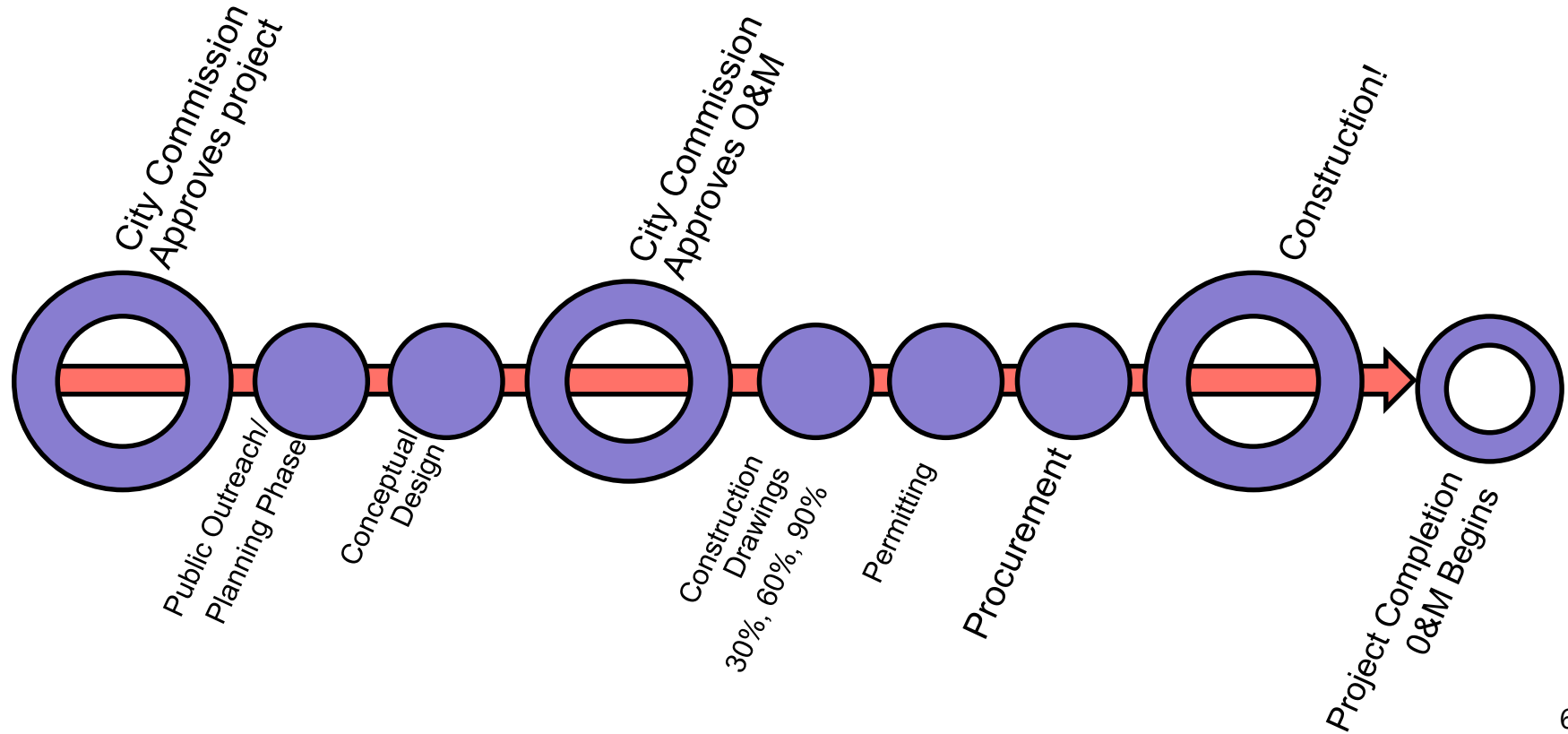

# Agenda

- Green Acres Park
- Howard Bishop Middle School
- Springtree Park
- Sweetwater Wetlands Park Towers
- Clarence R. Kelly Community Center
- Lincoln Yard Trail
- Small Projects

**Green Acres Park**

**Public Artwork**

**643 SW 40th Street**





# “Sprout”

An innovative tree stand to support a well-loved tree in Green Acres Park

Artist: Leslie Tharp

Local, woman-owned small business



**Howard Bishop Middle School**  
**SBAC Partnership Project**  
**1901 NE 9th Street**



**Howard Bishop  
Middle School**

**NE 19<sup>th</sup> Place**

**Legend**

- 1901 NE 9th St
- Howard Bishop Middle School
- The Library Partnership

**NE 12<sup>th</sup> Street**



**North**

Google Earth

© 2018 Google

400 ft

Partnership project with  
the SBAC

The proposed project  
includes renovation of  
the track and access by  
the community after  
school hours and on the  
weekends

Community Meeting:  
*August 22<sup>nd</sup>*  
*5:30-7pm* at  
Howard Bishop Middle  
School

Proposed Budget:  
\$250,000 (from the  
PRCA Vision 2020 Master  
Plan)

# Howard Bishop Middle School

## Operation & Maintenance

- City Staff is working with the SBAC on a formal agreement
- Howard Bishop Middle School staff have verbally agreed to maintain the fields and empty trash/recycling containers on the portion of the property that would be designated for public use after school hours and on the weekends
- City O&M costs would be negligible if this agreement is formalized

**Springtree Park**  
**Neighborhood Park Revitalization**  
**2700 NW 39th Avenue**





**Figure 6: Physical Improvements & Optimum Boundary  
Springtree Nature Park**

0 0.025 0.05 0.075 0.1 Miles



This map is for informational purposes only. Do not rely on this map for accuracy of dimensions, size, or location. The City of Gainesville does not assume responsibility to update this information or for any error or omission on this map. For specific information, you are directed to contact the City of Gainesville, Florida.

- ▭ Park Boundary
- ▭ Tree Planting Area
- ▭ Playground Area
- ▭ Trails
- ▭ Unauthorized ATV Trail
- ▭ Potential Acquisitions
- ⊗ bollards
- ⊗ cable gate

## Existing Conditions:

- Nature Trails
- Limited Play Equipment



◦ A project budget of \$200,000 was approved by the City Commission in April of 2018



North

Track Crafters

Spring Tree Park

Springtree Park  
17 min drive - home

Creekside  
Community Church

North Central Florida  
Baptist Association

Stillpoint Center

Sunshine House

Hidden Oaks  
Community Park

Red Onion  
Neighborhood Grill

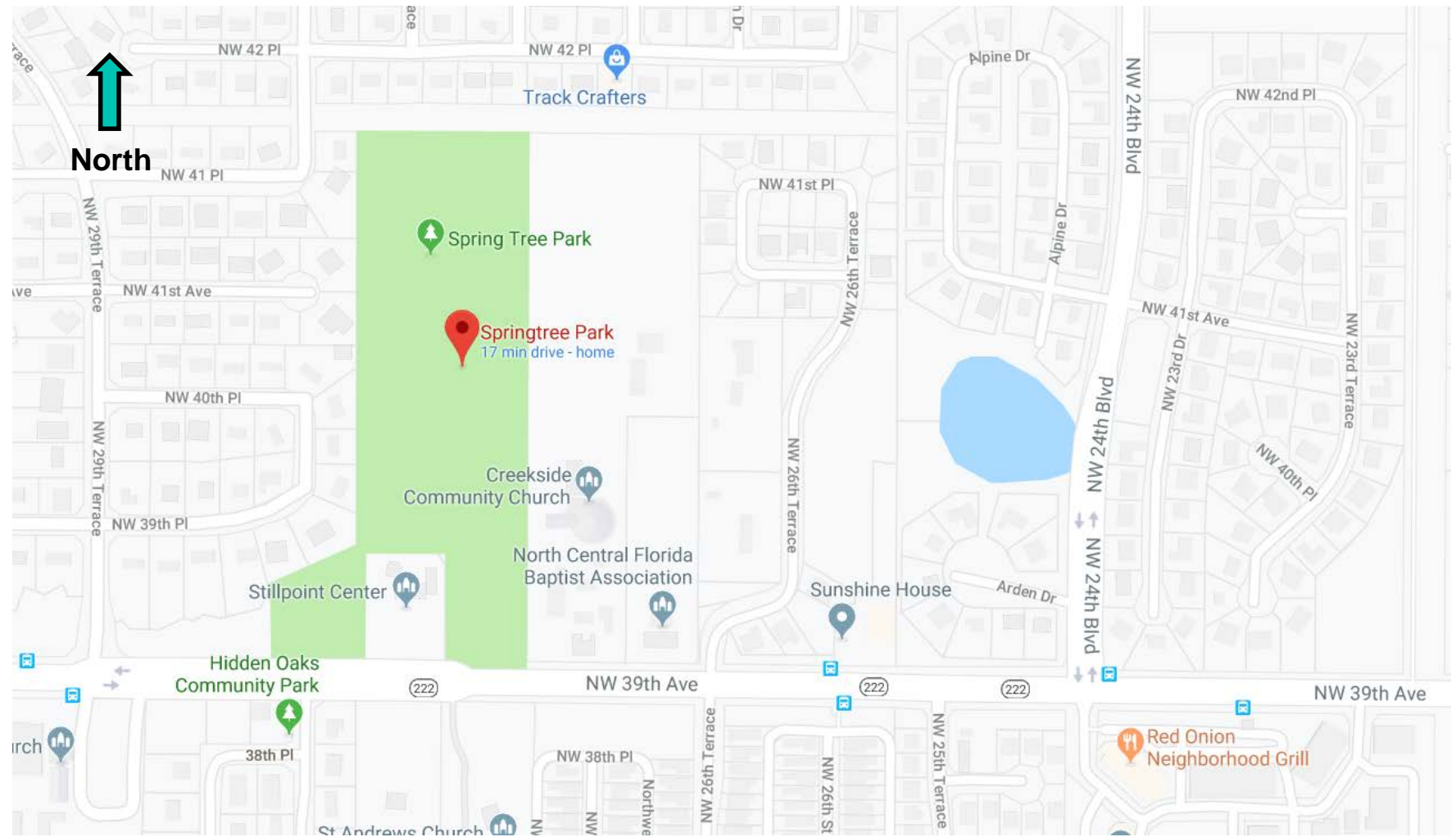

# Springtree Park

## Operation & Maintenance

- There are no projected increases to O&M as there is an existing park on this site that requires weekly trash/recycling pick up and routine maintenance typical of a neighborhood park



# Next Steps:

## **Public Outreach/Conceptual Design**

- July – Kick-off meeting with internal staff
- July/August – Focus Group meetings with Creekside Community Church, staff, neighbors and community members
- August/September – Online Survey
- September – Open House

## **Construction Documentation/Permitting/Procurement**

- Fall-Winter – Design/Bid/Build

## **Construction!**

- 2020

# Sweetwater Wetlands Park

## Observation Towers

### **352 SW Williston Rd**

# Sweetwater Wetlands Park

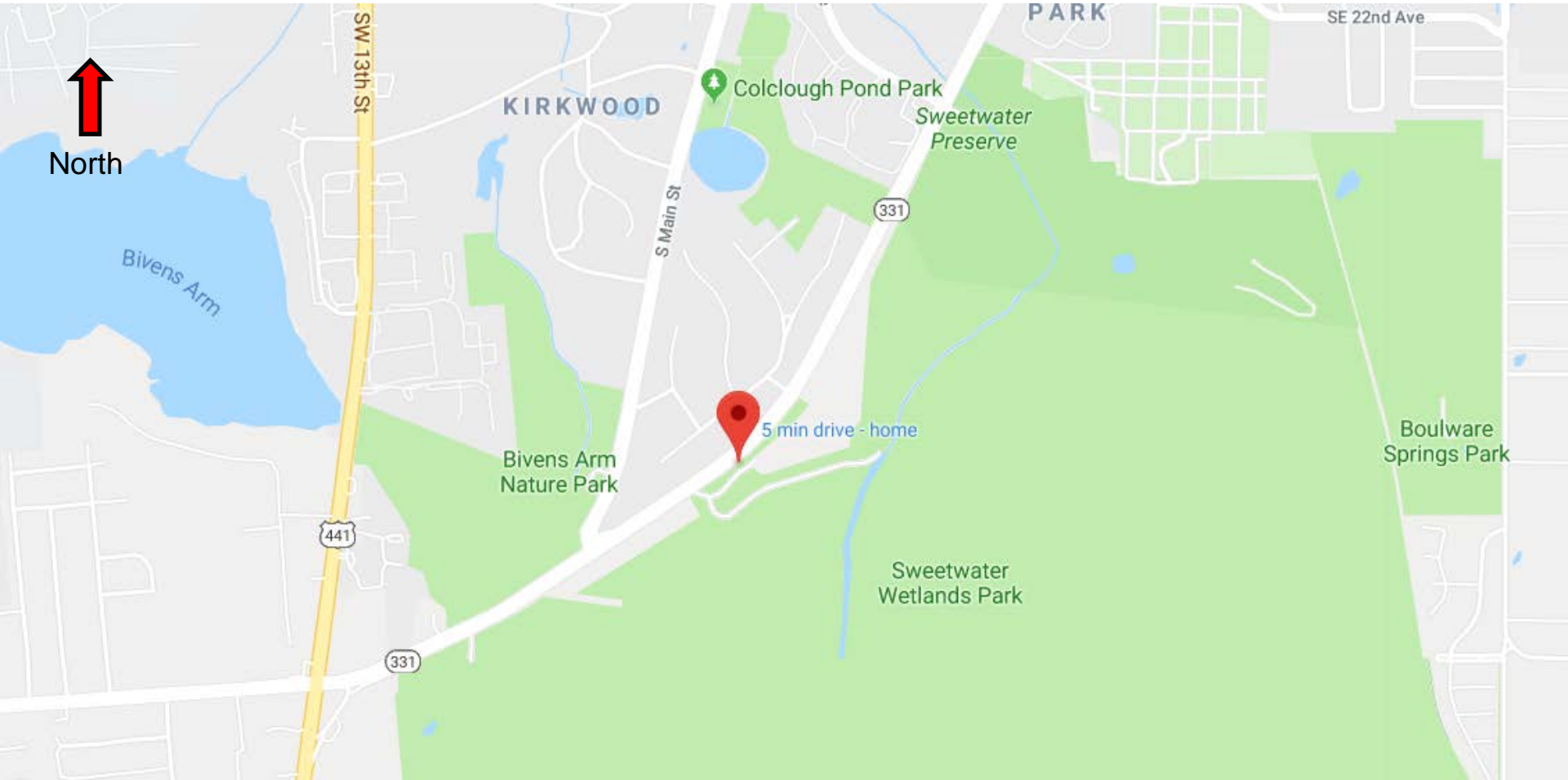

# Sweetwater Wetlands Park Prairie Tower and Solar Tower

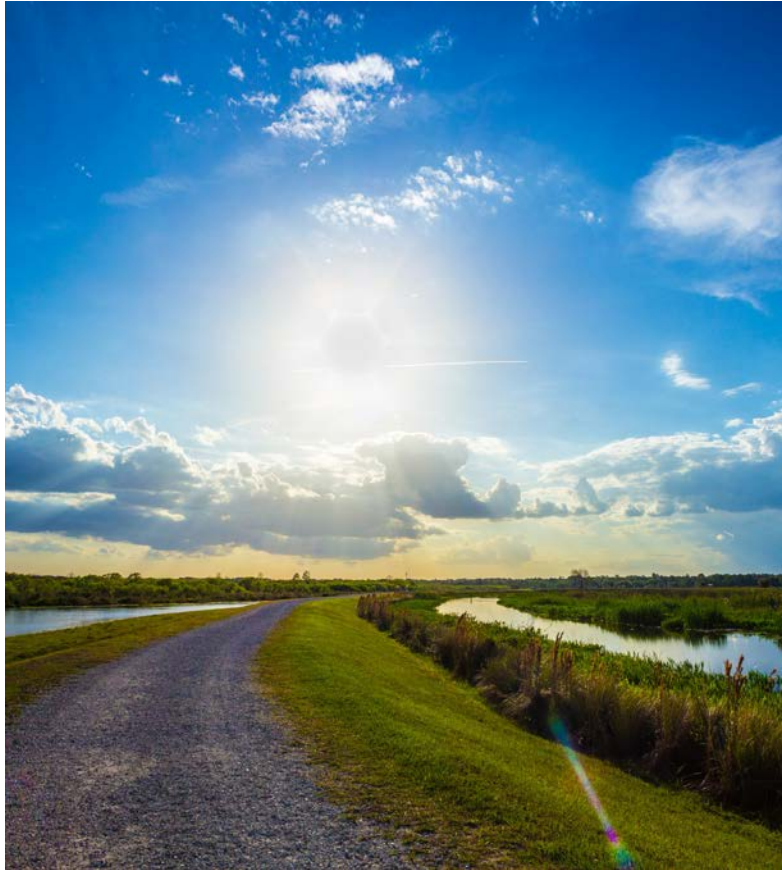



# Sweetwater Wetlands Park Prairie Tower and Solar Tower



# Solar and Prairie Tower Design

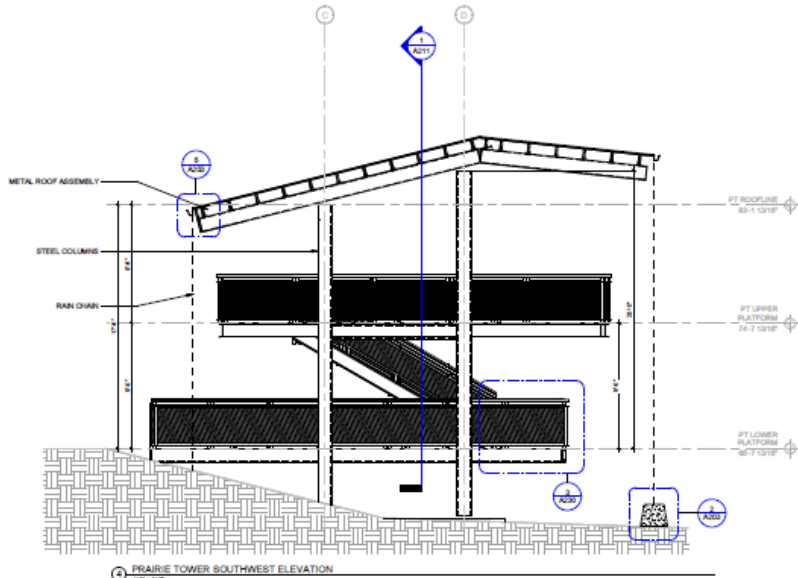
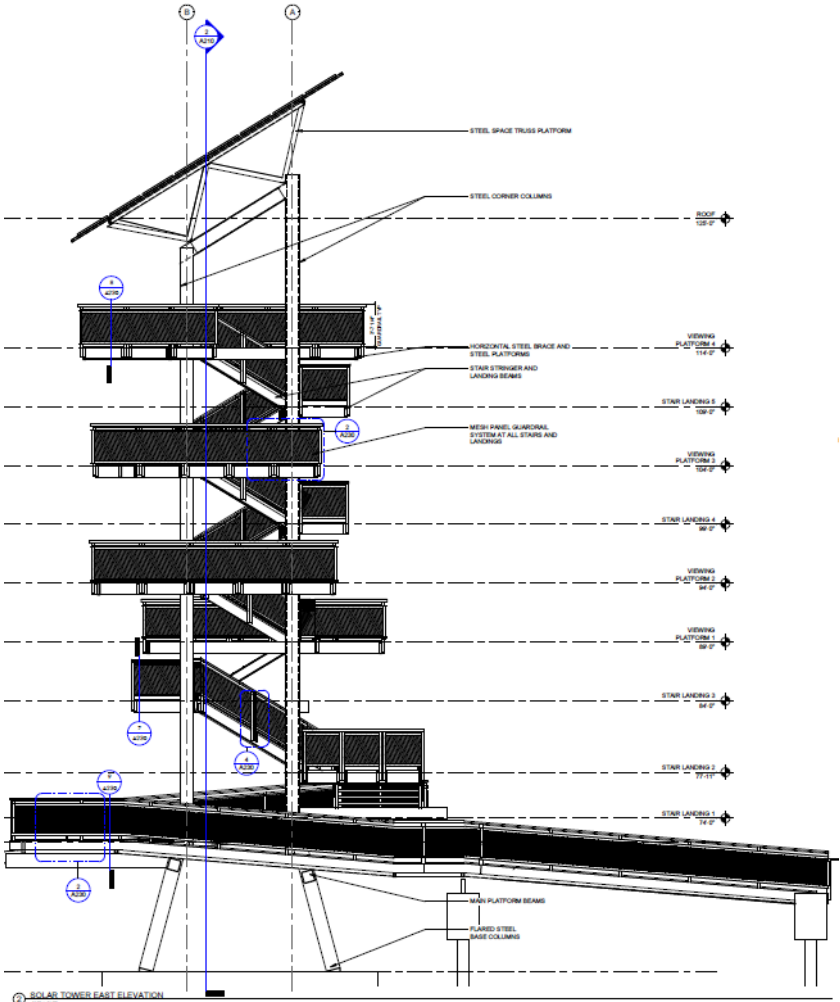

1-1  
2-2  
1  
2  
3  
4  
5  
6  
7  
8  
9  
10  
11  
12  
13  
14  
15  
16  
17  
18  
19  
20  
21  
22  
23  
24  
25  
26  
27  
28  
29  
30  
31  
32  
33  
34  
35  
36  
37  
38  
39  
40  
41  
42  
43  
44  
45  
46  
47  
48  
49  
50  
51  
52  
53  
54  
55  
56  
57  
58  
59  
60  
61  
62  
63  
64  
65  
66  
67  
68  
69  
70  
71  
72  
73  
74  
75  
76  
77  
78  
79  
80  
81  
82  
83  
84  
85  
86  
87  
88  
89  
90  
91  
92  
93  
94  
95  
96  
97  
98  
99  
100  
101  
102  
103  
104  
105  
106  
107  
108  
109  
110  
111  
112  
113  
114  
115  
116  
117  
118  
119  
120  
121  
122  
123  
124  
125  
126  
127  
128  
129  
130  
131  
132  
133  
134  
135  
136  
137  
138  
139  
140  
141  
142  
143  
144  
145  
146  
147  
148  
149  
150  
151  
152  
153  
154  
155  
156  
157  
158  
159  
160  
161  
162  
163  
164  
165  
166  
167  
168  
169  
170  
171  
172  
173  
174  
175  
176  
177  
178  
179  
180  
181  
182  
183  
184  
185  
186  
187  
188  
189  
190  
191  
192  
193  
194  
195  
196  
197  
198  
199  
200  
201  
202  
203  
204  
205  
206  
207  
208  
209  
210  
211  
212  
213  
214  
215  
216  
217  
218  
219  
220  
221  
222  
223  
224  
225  
226  
227  
228  
229  
230  
231  
232  
233  
234  
235  
236  
237  
238  
239  
240  
241  
242  
243  
244  
245  
246  
247  
248  
249  
250  
251  
252  
253  
254  
255  
256  
257  
258  
259  
260  
261  
262  
263  
264  
265  
266  
267  
268  
269  
270  
271  
272  
273  
274  
275  
276  
277  
278  
279  
280  
281  
282  
283  
284  
285  
286  
287  
288  
289  
290  
291  
292  
293  
294  
295  
296  
297  
298  
299  
300  
301  
302  
303  
304  
305  
306  
307  
308  
309  
310  
311  
312  
313  
314  
315  
316  
317  
318  
319  
320  
321  
322  
323  
324  
325  
326  
327  
328  
329  
330  
331  
332  
333  
334  
335  
336  
337  
338  
339  
340  
341  
342  
343  
344  
345  
346  
347  
348  
349  
350  
351  
352  
353  
354  
355  
356  
357  
358  
359  
360  
361  
362  
363  
364  
365  
366  
367  
368  
369  
370  
371  
372  
373  
374  
375  
376  
377  
378  
379  
380  
381  
382  
383  
384  
385  
386  
387  
388  
389  
390  
391  
392  
393  
394  
395  
396  
397  
398  
399  
400  
401  
402  
403  
404  
405  
406  
407  
408  
409  
410  
411  
412  
413  
414  
415  
416  
417  
418  
419  
420  
421  
422  
423  
424  
425  
426  
427  
428  
429  
430  
431  
432  
433  
434  
435  
436  
437  
438  
439  
440  
441  
442  
443  
444  
445  
446  
447  
448  
449  
450  
451  
452  
453  
454  
455  
456  
457  
458  
459  
460  
461  
462  
463  
464  
465  
466  
467  
468  
469  
470  
471  
472  
473  
474  
475  
476  
477  
478  
479  
480  
481  
482  
483  
484  
485  
486  
487  
488  
489  
490  
491  
492  
493  
494  
495  
496  
497  
498  
499  
500  
501  
502  
503  
504  
505  
506  
507  
508  
509  
510  
511  
512  
513  
514  
515  
516  
517  
518  
519  
520  
521  
522  
523  
524  
525  
526  
527  
528  
529  
530  
531  
532  
533  
534  
535  
536  
537  
538  
539  
540  
541  
542  
543  
544  
545  
546  
547  
548  
549  
550  
551  
552  
553  
554  
555  
556  
557  
558  
559  
560  
561  
562  
563  
564  
565  
566  
567  
568  
569  
570  
571  
572  
573  
574  
575  
576  
577  
578  
579  
580  
581  
582  
583  
584  
585  
586  
587  
588  
589  
590  
591  
592  
593  
594  
595  
596  
597  
598  
599  
600  
601  
602  
603  
604  
605  
606  
607  
608  
609  
610  
611  
612  
613  
614  
615  
616  
617  
618  
619  
620  
621  
622  
623  
624  
625  
626  
627  
628  
629  
630  
631  
632  
633  
634  
635  
636  
637  
638  
639  
640  
641  
642  
643  
644  
645  
646  
647  
648  
649  
650  
651  
652  
653  
654  
655  
656  
657  
658  
659  
660  
661  
662  
663  
664  
665  
666  
667  
668  
669  
670  
671  
672  
673  
674  
675  
676  
677  
678  
679  
680  
681  
682  
683  
684  
685  
686  
687  
688  
689  
690  
691  
692  
693  
694  
695  
696  
697  
698  
699  
700  
701  
702  
703  
704  
705  
706  
707  
708  
709  
710  
711  
712  
713  
714  
715  
716  
717  
718  
719  
720  
721  
722  
723  
724  
725  
726  
727  
728  
729  
730  
731  
732  
733  
734  
735  
736  
737  
738  
739  
740  
741  
742  
743  
744  
745  
746  
747  
748  
749  
750  
751  
752  
753  
754  
755  
756  
757  
758  
759  
760  
761  
762  
763  
764  
765  
766  
767  
768  
769  
770  
771  
772  
773  
774  
775  
776  
777  
778  
779  
780  
781  
782  
783  
784  
785  
786  
787  
788  
789  
790  
791  
792  
793  
794  
795  
796  
797  
798  
799  
800  
801  
802  
803  
804  
805  
806  
807  
808  
809  
810  
811  
812  
813  
814  
815  
816  
817  
818  
819  
820  
821  
822  
823  
824  
825  
826  
827  
828  
829  
830  
831  
832  
833  
834  
835  
836  
837  
838  
839  
840  
841  
842  
843  
844  
845  
846  
847  
848  
849  
850  
851  
852  
853  
854  
855  
856  
857  
858  
859  
860  
861  
862  
863  
864  
865  
866  
867  
868  
869  
870  
871  
872  
873  
874  
875  
876  
877  
878  
879  
880  
881  
882  
883  
884  
885  
886  
887  
888  
889  
890  
891  
892  
893  
894  
895  
896  
897  
898  
899  
900  
901  
902  
903  
904  
905  
906  
907  
908  
909  
910  
911  
912  
913  
914  
915  
916  
917  
918  
919  
920  
921  
922  
923  
924  
925  
926  
927  
928  
929  
930  
931  
932  
933  
934  
935  
936  
937  
938  
939  
940  
941  
942  
943  
944  
945  
946  
947  
948  
949  
950  
951  
952  
953  
954  
955  
956  
957  
958  
959  
960  
961  
962  
963  
964  
965  
966  
967  
968  
969  
970  
971  
972  
973  
974  
975  
976  
977  
978  
979  
980  
981  
982  
983  
984  
985  
986  
987  
988  
989  
990  
991  
992  
993  
994  
995  
996  
997  
998  
999  
1000

# Project Timeline

April 20, 2017 and September 14, 2017 – City executes interlocal agreements with the County for \$3,000,000 for specific projects that have county-wide impact and \$660,000 from the County's WSPP Municipal Grant Program

- Sweetwater Wetlands Park is part of the \$3M interlocal agreement
- The Prairie Tower is part of the \$660K Municipal Grant Program (50% of the Prairie Tower cost was estimated to be \$225,000)

April, 2018 – City Commission approves \$1.2M of WSPP Funds for SWP Tower Project

November, 2018 – May, 2019 – Project design and permitting

May – June, 2019 – The project is bid (utilizing Wharton-Smith as a Construction Manager at Risk under the City's continuing services agreement for projects <\$2M)

# Bidding Results (June, 2019)

Solar + Prairie Tower: \$3M

Solar Tower (only): \$2.44M

Prairie Tower (only): \$.98M

---

City's Current Construction Budget: \$1.2M+\$0.225M (grant funding for the Prairie Tower) +~\$0.5M (from the \$3M interlocal agreement)

Total Budget: ~\$1.8M (takes into account design/permitting services)



# Next Steps

**Option 1** – Rebid the complete project (low bid or CMAR RFP for >\$2M), increase the project budget by approximately \$1.2M using unappropriated WSPP funds

**Option 2** – Rebid only the Solar Tower (low bid or CMAR RFP for >\$2M), increase the project budget by approximately \$.9M using unappropriated WSPP funds

**Option 3** – Rebid only the Prairie Tower (low bid or CMAR) and add a paved multiuse trail into the project

**Option 4** – Rebid only the Prairie Tower

**Option 5** – Delay project until the later years of WSPP

# Potential Paved Multiuse Trail



- ENTRY COMPLEX
- SOLAR VIEWING TOWER
- WELCOME CLASSROOM
- SECURITY RESIDENCE
- WETLAND BOARDWALK

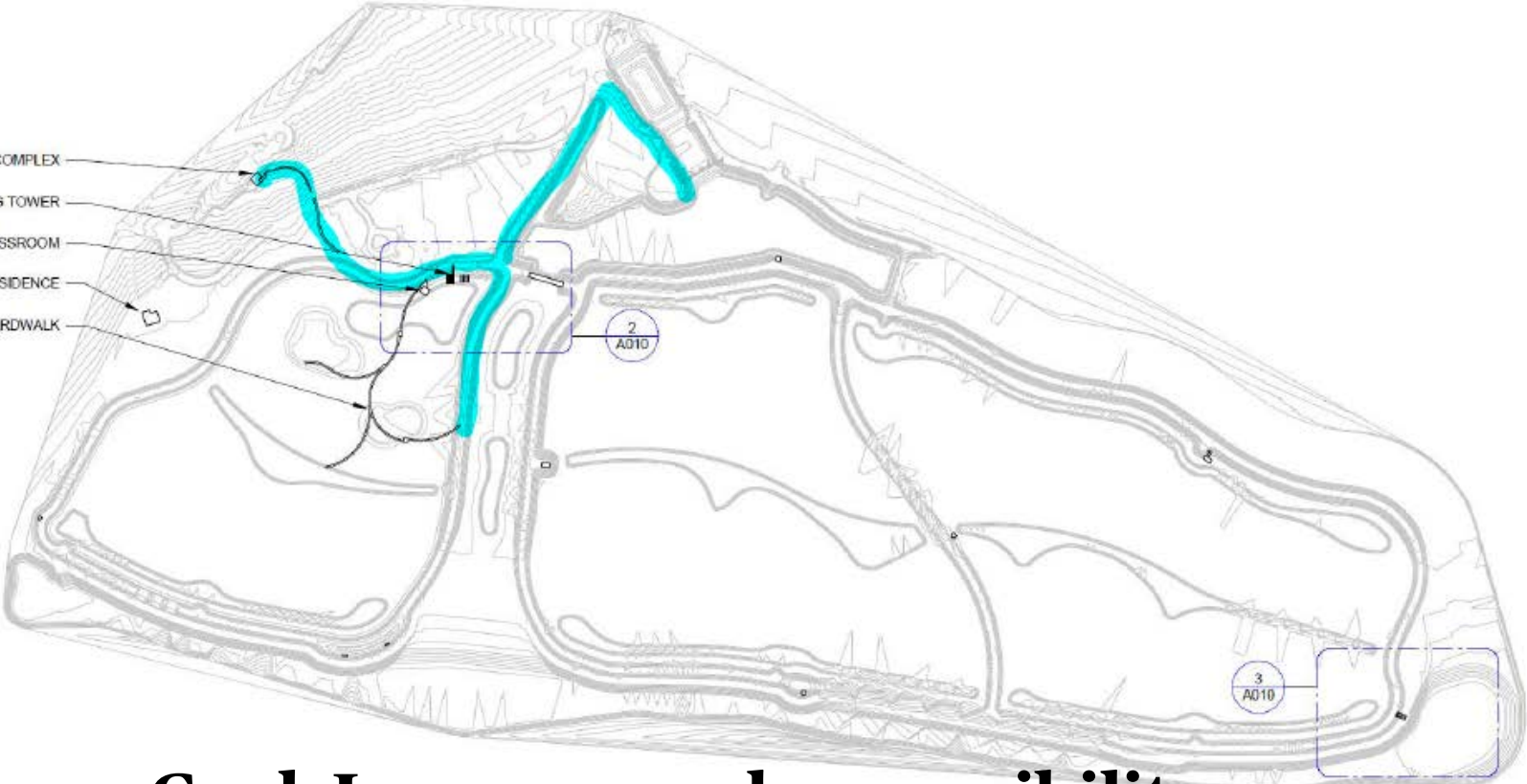

**Goal: Increase park accessibility**

# Potential Solar Powered Tram



**Goal: Increase park accessibility**

**Clarence R. Kelly  
Community Center  
1701 NE 8th Ave**



# Location & Heritage

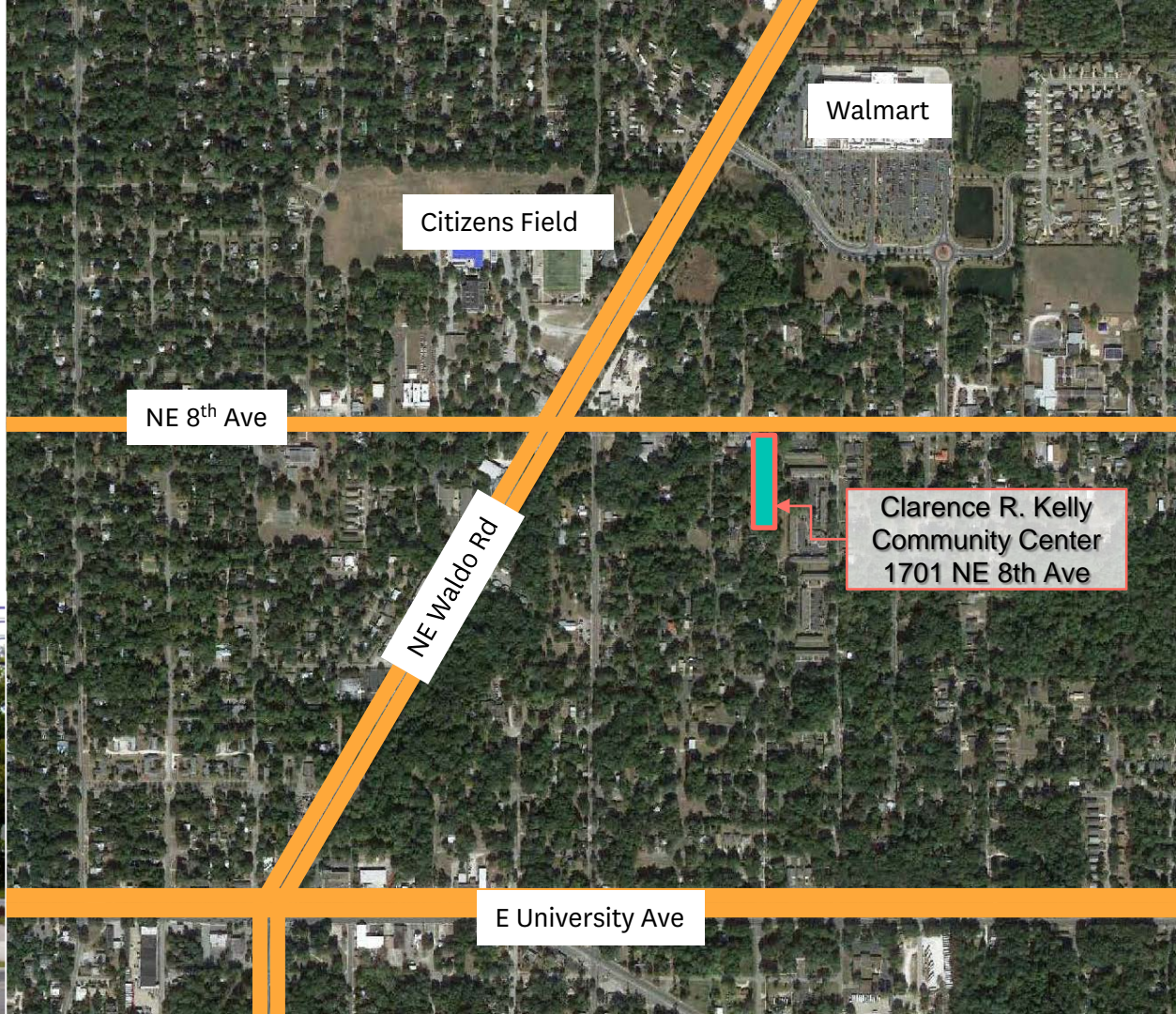
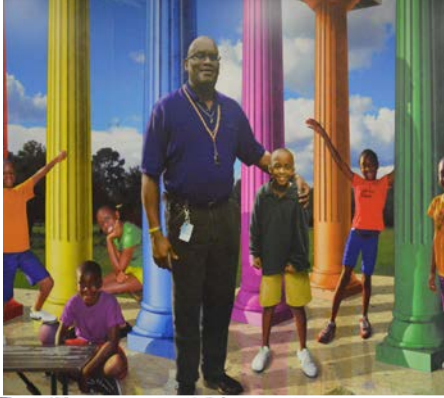



# Community Meeting July 8



# Community Meeting July 8

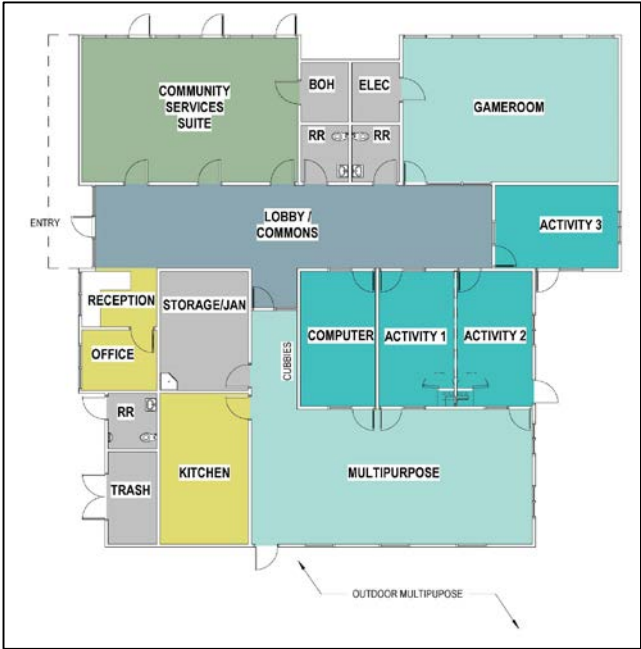



# Community Meeting July 8

## OUTDOOR ACTIVITIES

<p>SWINGS</p>  <p>7 ●●●●●●●</p>	<p>SIDEWALK GAMES</p>  <p>5 ●●●●●</p>	<p>CLIMBING</p>  <p>5 ●●●●●</p>
--	--	--

PLAY EQUIPMENT

<p>MOVEMENT AND AGILITY</p>  <p>1 ●</p>	<p>ROPE BASED EQUIPMENT</p>  <p>3 ●●●</p>	<p>SLIDES</p>  <p>3 ●●●</p>
--	--	--

OUTDOOR EXERCISE STATIONS

<p>RESISTANCE BASED EQUIPMENT</p>  <p>5 ●●●●●</p>	<p>STRENGTH BASED EQUIPMENT</p>  <p>4 ●●●●</p>	<p>ROPE BASED EQUIPMENT</p>  <p>4 ●●●●</p>
--	---	---

COURTS

<p>FULL COURT</p>  <p>13 ●●●●●●●●●●●●● 3 ●●●</p>	<p>2 HALF COURTS</p>  <p>2 ●●</p>	<p>KIDS COURT</p>  <p>6 ●●●●●●</p>
---	--	---

CLARENCE R. KELLY COMMUNITY CENTER

## DESIGN FEATURES/ STYLES

<p>MODERN DESIGN</p>  <p>0 4 ●●●●</p>	<p>MODERN DESIGN</p>  <p>0 3 ●●●</p>	<p>MODERN DESIGN</p>  <p>0 3 ●●●</p>
--	--	---

<p>TRADITIONAL DESIGN</p>  <p>1 ● 2 ●●</p>	<p>TRADITIONAL DESIGN</p>  <p>7 ●●●●●●●</p>	<p>TRADITIONAL DESIGN</p>  <p>5 ●●●●●</p>
---	---	--

<p>TRADITIONAL DESIGN</p>  <p>0</p>	<p>TRADITIONAL DESIGN</p>  <p>2 ●●</p>	<p>TRADITIONAL DESIGN</p>  <p>4 ●●●●</p>
--	--	---



<p>COMMUNITY MURAL</p>  <p>3 ●●●</p>	<p>ART MURAL</p>  <p>1 ●</p>	<p>RELOCATED CLARENCE R. KELLY MURAL</p>  <p>9 ●●●●●●●●●</p>
---	--	---



CLARENCE R. KELLY COMMUNITY CENTER

## POTENTIAL PARTNERSHIPS

<p>ARTS &amp; CRAFTS</p>  <p>2 ●●</p>	<p>TUTORING</p>  <p>4 ●●●●</p>	<p>COMPUTER CLASSES</p>  <p>3 ●●●</p>
--	---	--

<p>SENIOR PROGRAMMING</p>  <p>1 ●</p>	<p>HEALTH/NUTRITION COUNSELING</p>  <p>5 ●●●●●</p>	<p>LIFE SKILLS</p>  <p>5 ●●●●●</p>
--	---	---

<p>MUSIC</p>  <p>5 ●●●●●</p>	<p>GAME NIGHT</p>  <p>6 ●●●●●●</p>	<p>GARDENING CLASSES</p>  <p>7 ●●●●●●●</p>
---	---	---

<p>DRIVING COURSES</p>  <p>2 ●● 2 ●●</p>	<p>FITNESS CLASSES</p>  <p>6 ●●●●●●</p>	<p>SUMMER CAMPS &amp; AFTER SCHOOL CARE</p>  <p>4 ●●●●</p>
---	--	---

CLARENCE R. KELLY COMMUNITY CENTER



# Schedule

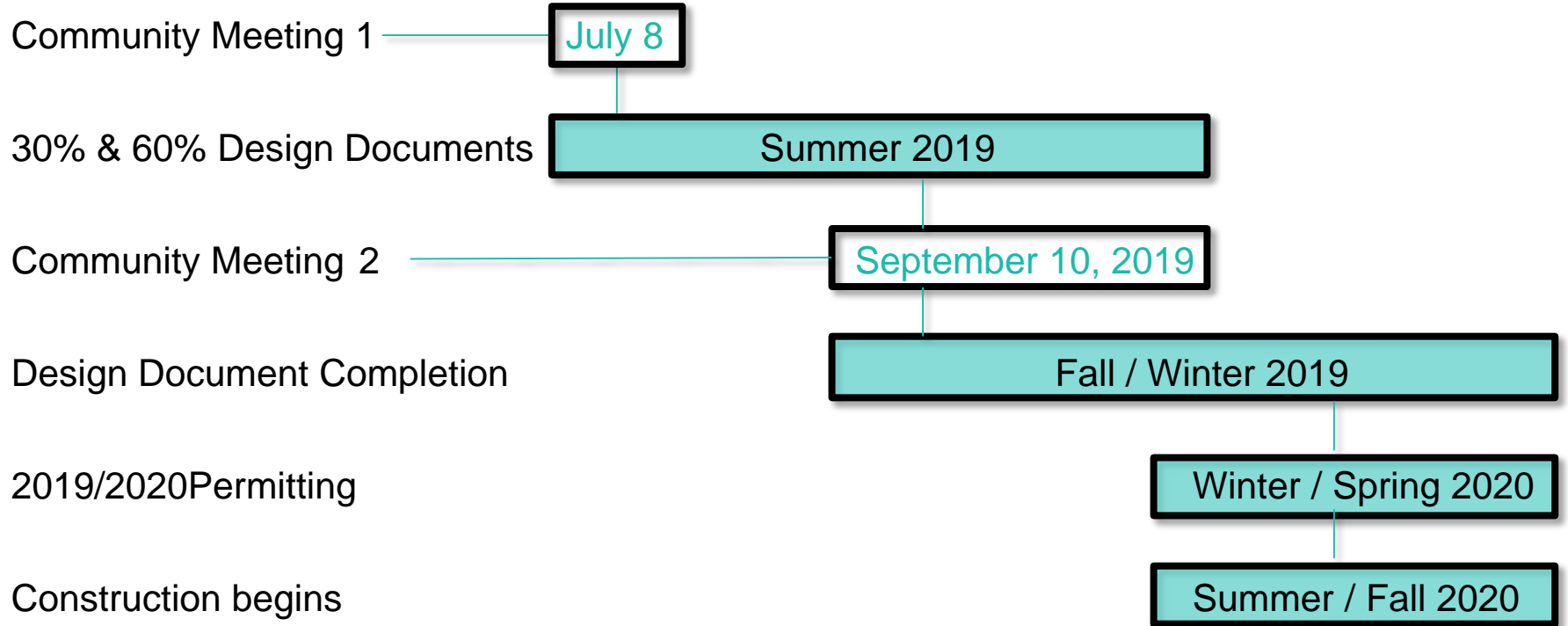

# Lincoln Yard Trail

**2100 SE 8<sup>th</sup> Avenue**



- Legend**
- |                               |                                    |
|-------------------------------|------------------------------------|
| <b>1</b> SE 8th Ave Entrance  | <b>8</b> Retention Pond (Existing) |
| <b>2</b> 8 Foot Wide Trail    | <b>9</b> Boulder Seating           |
| <b>3</b> Landscape Buffer     | <b>10</b> Dry Pond (Existing)      |
| <b>4</b> Existing Trees       | <b>11</b> Fitness Station          |
| <b>5</b> 6 Foot Wide Trail    | <b>12</b> Playground               |
| <b>6</b> Pond Fence           | <b>13</b> SE 10th Pl. Entrance     |
| <b>7</b> Wetland Preservation |                                    |

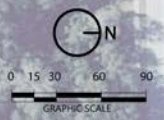

# 100% Construction Documents

SCOPE: 0.4 mile walking path loop, decorative entry feature on SE 8th Ave, wet pond fence replacement and relocation, play and/or fitness equipment, existing tree preservation with underbrush clearing, wayfinding

## TIMELINE

- Design Completion: Summer / Fall 2019
- Permitting: Winter 2019/2020
- Construction: Spring - Fall 2020

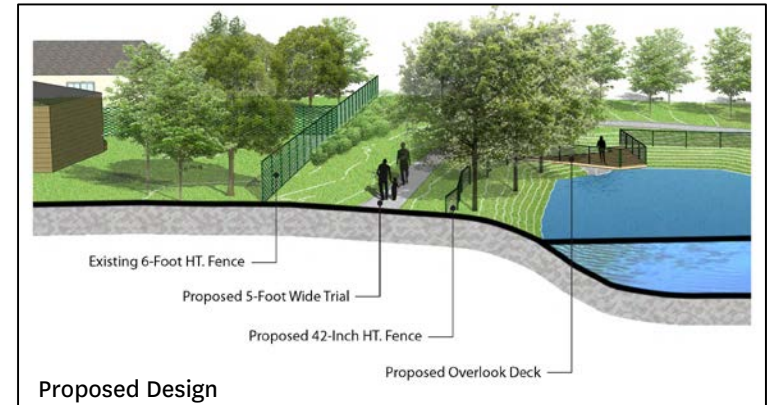
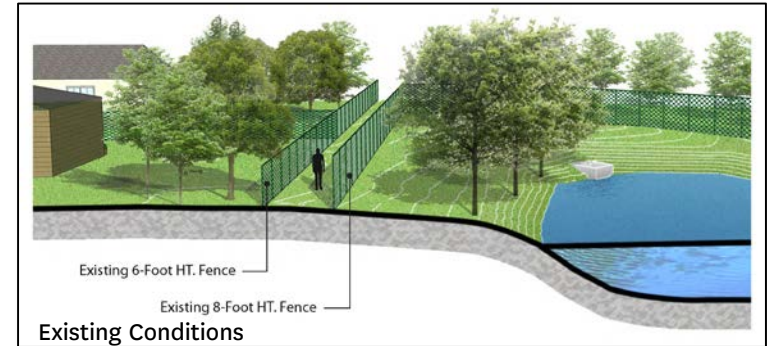

# Proposed Small Projects

**Safety + Comfort + Joy = Ours**

## WSPP Pyramid

**Safety** continuous sidewalks, lighting, parking

**Comfort** wayfinding, seating, shade, water fountains

**Joy** public art, cultural programming, interpretive displays

**Ours** A well-connected, vibrant network!



Proposed Small Projects	Budget Estimate	Levels
T.B. McPherson tennis court reconstruction, new fencing and drainage improvements	\$ 200,000	Safety, Comfort
Hartman House - research, design and construct interpretive displays for the interior of the renovated building. Tables, chairs, monitor, computer, etc. to support use as a nature center	\$ 65,000	Joy
Lincoln Park drainage improvements (a partnership project with SBAC). Cost estimate of \$100,000. Howard Bishop Middle School track improvements (a partnership project with SBAC). Cost estimate of \$250,000.	\$ 350,000	Safety
Bo Diddley Plaza ADA Improvements	\$ 130,000	Safety
Flatwoods Conservation Area Trailhead renovation - reconstruct parking lot, add kiosk, bike racks, trash/recycling, and signage	\$ 30,000	Comfort
Northside Park disc golf course bridge replacement (design, permitting and construction). This project will replace the wooden bridge near holes 6 and 7	\$ 75,000	Safety
Pavilion replacements - Boulware Springs and other parks as needed	\$ 100,000	Safety, Comfort
New 5-12 year old play unit at San Felasco Park. Replaces an existing unit that is at the end of its lifespan.	\$ 25,000	Safety, Comfort
AQJ Museum - additional funds needed to support the conversion of the existing gravel parking lot to an asphalt parking lot with underground stormwater storage tanks as well as construct a new outdoor patio to enhance museum programming	\$ 75,000	Comfort, Joy
New signage at parks - multiple locations	\$ 100,000	Joy
Small, safety-focused capital improvement projects not specifically captured within the list	\$ 250,000	Safety
Project Contingency - estimated at 10% of the value of construction projects currently underway or scheduled to begin in FY20 (Example: Reserve Park, Fred Cone Park, Kiwanis Girl Scout (Oakview) Park, Northside Park, Hartman House, T.B. McPherson Tennis Court Reconstruction, ADA Improvements at Bo Diddley Plaza, NE 31st Avenue (Unity) Park, Lincoln Yard Trail, Westside Park Drainage and Parking Lot improvements, A. Quinn Jones Museum Improvements, Sweetwater Recreational Trail (Phase I), etc.)	\$ 600,000	
	\$ 2,000,000	

# Questions?

