



070058

## A PETITION FOR VOLUNTARY ANNEXATION

**TO: THE HONORABLE MAYOR AND MEMBERS OF THE CITY COMMISSION OF THE  
CITY OF GAINESVILLE, FLORIDA**

**FROM:** Pegeen Hanrahan, Mayor, City of Gainesville (Petitioner(s))

**DATE:** \_\_\_\_\_

I/We, Pegeen Hanrahan, as

Mayor (title) of the \_\_\_\_\_

City of Gainesville (corporation, if necessary)

submit this petition to the City Commission of the City of Gainesville, Alachua County, Florida, and request annexation to the City of Gainesville, of all the property described below and incorporate this property within the territorial limits of the City of Gainesville, pursuant to Chapter 90-496, Laws of Florida, as amended.

The undersigned officer(s) certifies that he/she is/are the lawful owner(s) of the property and is/are authorized to bind the corporation and execute this petition on behalf of the corporation as the owner(s) of the following described property, which is situated in Alachua County, Florida.

(See Exhibit A for description attached hereto and made a part hereof as if set forth in full)

The property described above which is requested to be annexed is contiguous with the corporate limits of the City of Gainesville, is reasonably compact, and is part of the City's urban reserve area. It is generally located in the vicinity of:



south of The City Limits,  
west of Parcels 06911-025-000 and 06911-026-000,  
north of SW 46<sup>th</sup> Place,  
and east of Parcel 06909-002-000.

The undersigned officer (s) expresses the corporation's consent to the adoption of Ordinances of the City of Gainesville adopting a report, and if not withdrawn in the time specified by law, voluntarily annexing and incorporating the property described above into the City of Gainesville, Alachua County, Florida, pursuant to Chapter 90-496, as amended by Chapter 91-382 and Chapter 93-347 Special Acts, Laws of Florida.

**SIGNATURE:** \_\_\_\_\_

**NAME:** Pegeen Hanrahan

**TITLE:** Mayor

**ADDRESS:** P.O. Box 490 #19

Gainesville, FL 32602

**SIGNATURE:** \_\_\_\_\_

**NAME:** \_\_\_\_\_

**TITLE:** \_\_\_\_\_

**ADDRESS:** \_\_\_\_\_

\_\_\_\_\_



## **EXHIBIT A**

Tax Parcels Number 06909-001-001, 06909-001-002, 06909-001-003, 06909-001-004, 06909-001-005, 06909-001-006 recognized by the Alachua County Property Appraiser, being more accurately defined on the attached map.

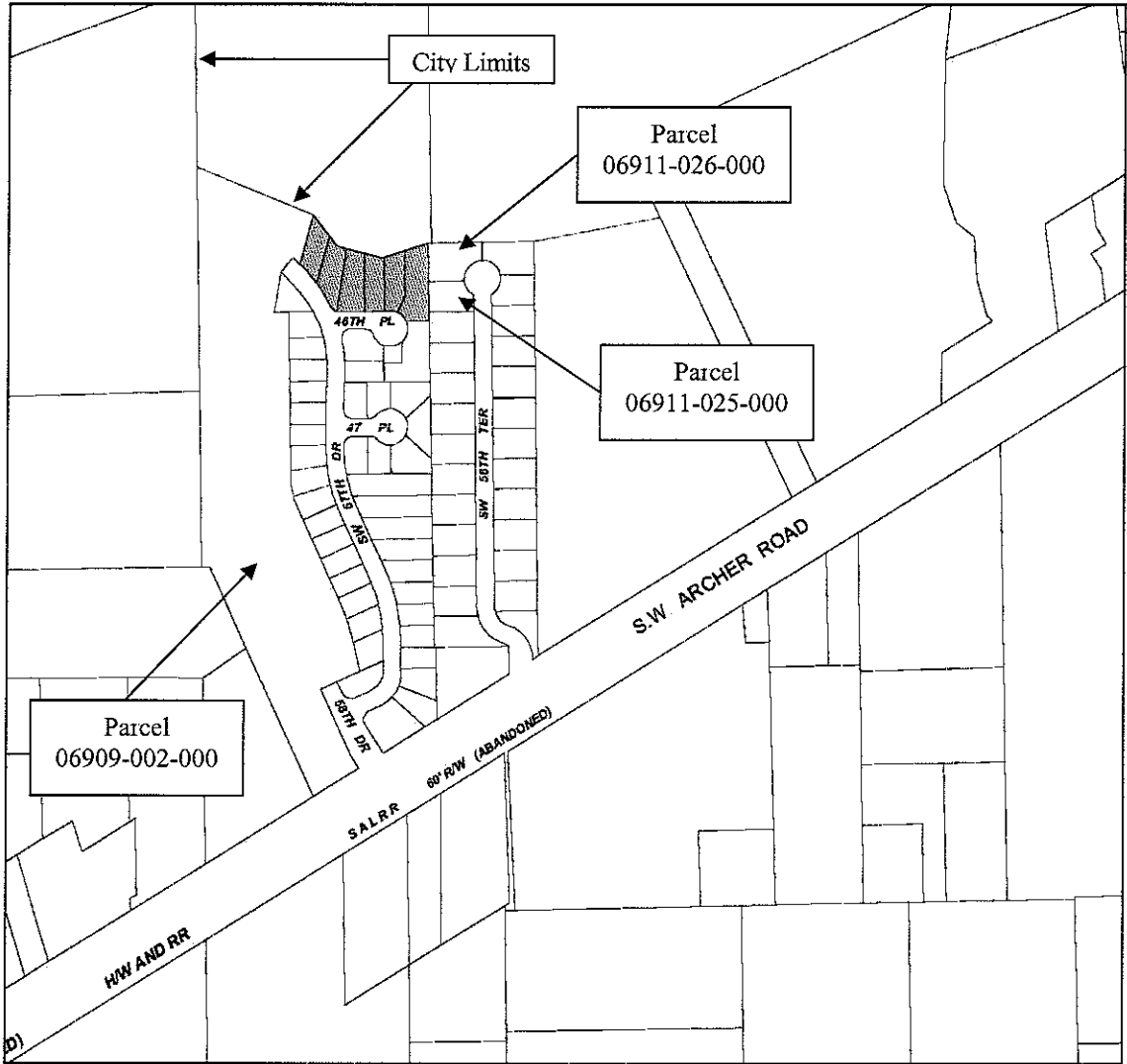

### Proposed Annexation City of Gainesville, FL

 Proposed Annexation Area

**1.39 Acres**

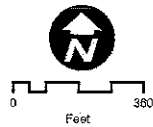

Prepared by the Dept. of Comm. Dev./GIS May 3, 2007 File: Archer\_RD\_City\_Prop\_Locator

