

ENVIRONMENTAL SET ASIDE MAP

SITUATED IN
 SERENOLA PLANTATION & GARY GRANTS
 OF
 TOWNSHIP 10 SOUTH, RANGE 19 EAST
 ALACHUA COUNTY, FLORIDA
 DATE OF MAP: 03/12/2020

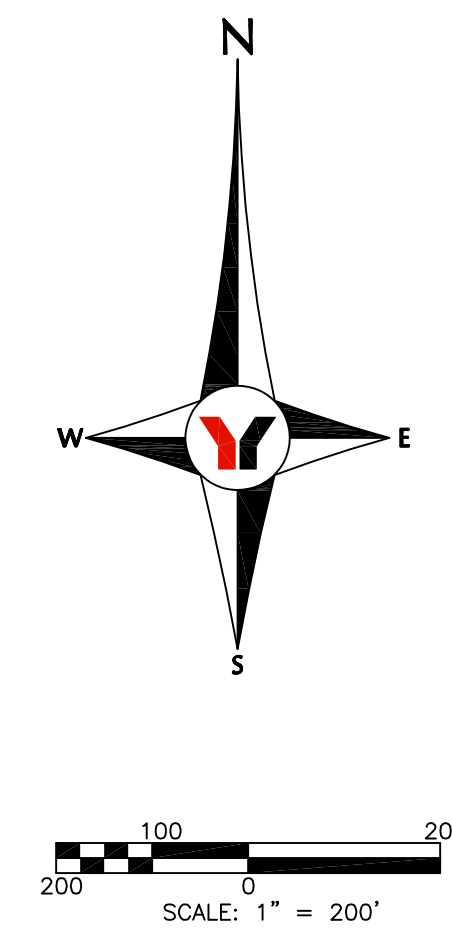
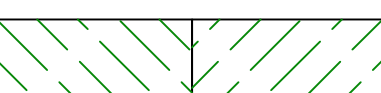
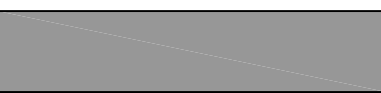

ENVIRONMENTAL SET ASIDE AREAS

- MAPPED STRATEGIC ECOSYSTEM UPLAND AREA 28.53 ACRES (NOT INCLUDING WETLANDS)
-  TOTAL PROPOSED CONSERVATION AREA 16.02 ACRES± (NOT INCLUDING WETLANDS)
-  TOTAL WETLANDS AREA WITHIN CONSERVATION AREAS 0.92 ACRES±
- SIGNIFICANT HABITAT AREA IS 5.91 ACRES± (NOT INCLUDING WETLANDS)
- SCENIC ROAD BUFFER LINE (100' WIDE)

- AREA A1 0.21 ACRES±
- AREA A2 0.83 ACRES±
- AREA B1 0.63 ACRES±
- AREA B2 0.45 ACRES±
- AREA C 9.01 ACRES± (AREA DOES NOT INCLUDE THE WETLAND)
- AREA D 2.21 ACRES± (AREA DOES NOT INCLUDE THE WETLAND)
- AREA E 2.68 ACRES± (AREA DOES NOT INCLUDE THE WETLAND)

TOTAL WETLANDS 0.92 ACRES±
 TOTAL UPLAND SET ASIDES WITHIN MAPPED STRATEGIC UPLAND BOUNDARY IS 15.18 ACRES (53%)

1 = TYPICAL MINOR SUBDIVISION LOT NUMBER

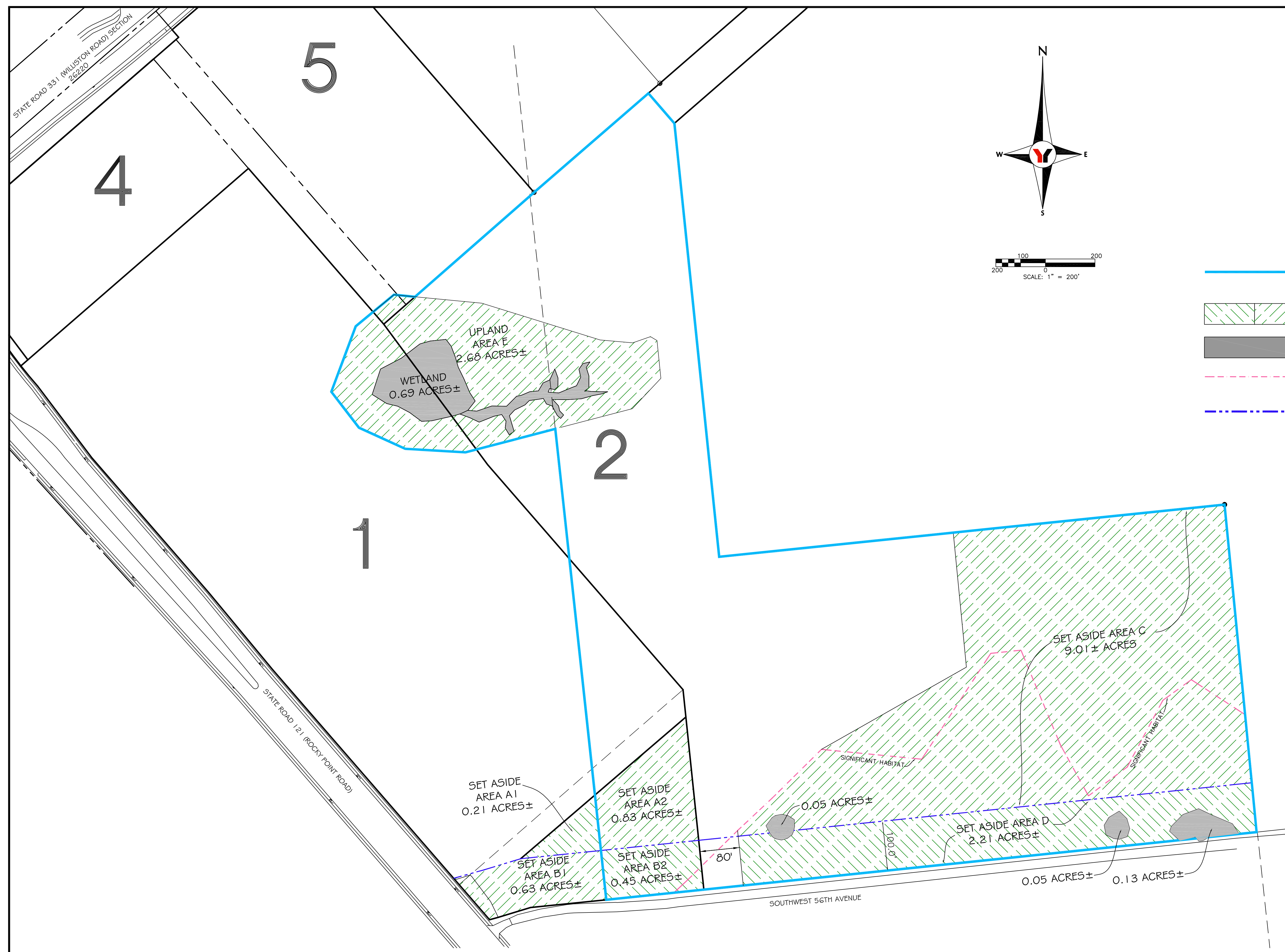

NO.	BY	DATE	DESCRIPTION	NO.	BY	DATE	DESCRIPTION	INITIALS	DATE
1				6					
2				7					
3				8					
4				9					
5				10					

CREW CHIEF	INITIALS	DATE
	NA	NA
DRAWN	HB	3/10/20
CHECKED	DH	3/10/20
FIELD BOOK	NA	
FIELD DATE	NA	

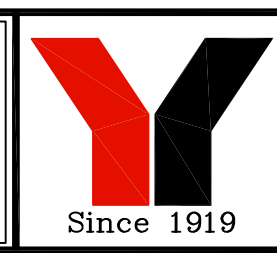

George F. Young, Inc.
 1905 SOUTH MAIN STREET GAINESVILLE, FLORIDA 32601-8429
 PHONE (352) 378-1444 FAX (352) 372-2502
 BUSINESS ENTITY LB21 WWW.GEORGEF.YOUNG.COM
 CIVIL & TRANSPORTATION ENGINEERING | ECOLOGY | GIS | LANDSCAPE ARCHITECTURE
 PLANNING | SURVEYING | SUBSURFACE UTILITY ENGINEERING
 GAINESVILLE • LAKEWOOD RANCH • ORLANDO • ST. PETERSBURG • TAMPA

--

ENVIRONMENTAL SET ASIDE AREAS
 AREA TABULATIONS

JOB NO. 19010301GS
 SHEET NO. 1 OF 1
 PLOTTED: 3/12/2020 12:18 PM

FILE: I:\project\19010301GS\TRES-L07E-WETLAND-DWA\19010301GS_ENVIRONMENTAL_AREAS_318.dwg