

Submitted & Heaving 3/6/2000

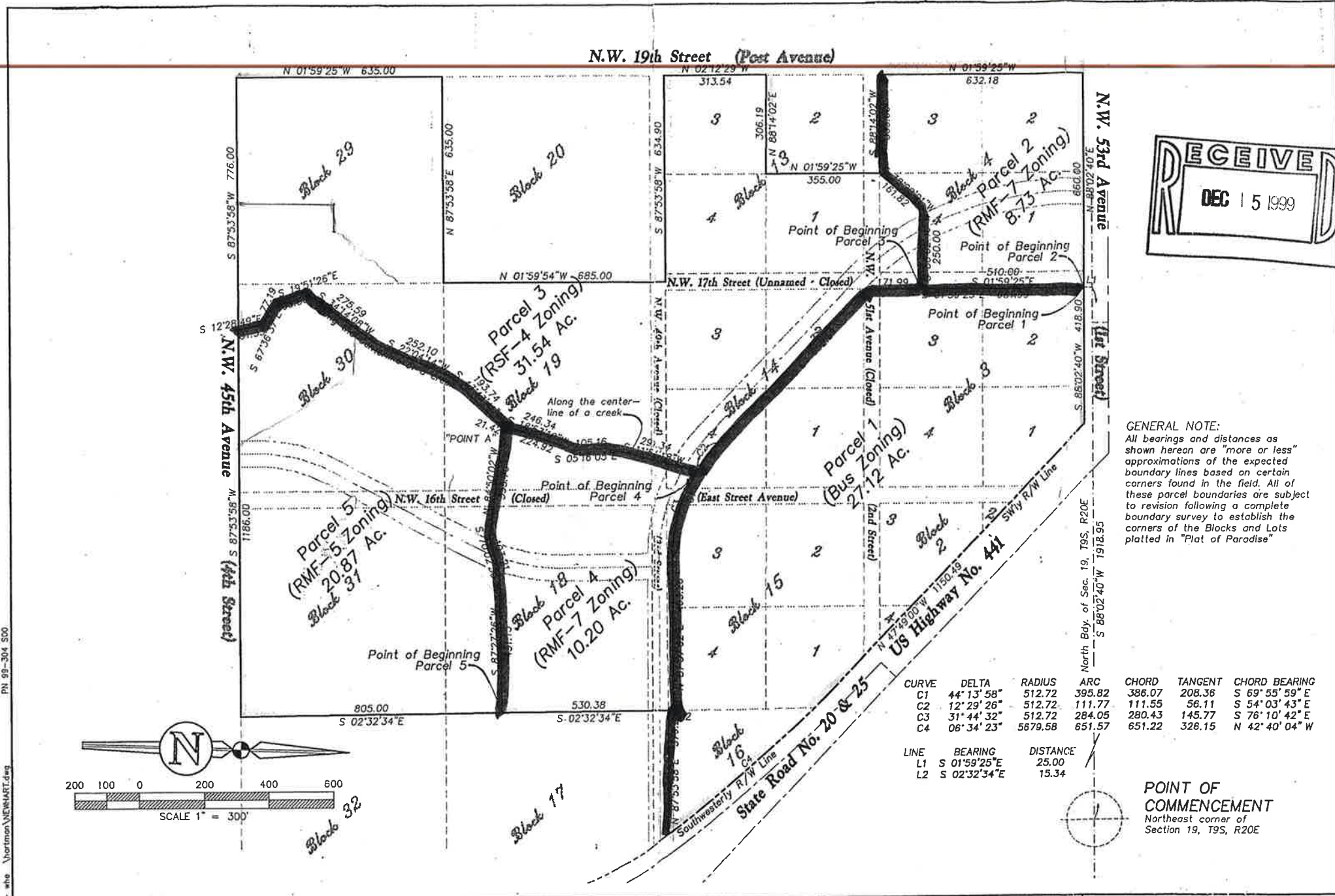
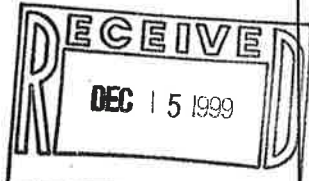

GENERAL NOTE:
All bearings and distances as shown hereon are "more or less" approximations of the expected boundary lines based on certain corners found in the field. All of these parcel boundaries are subject to revision following a complete boundary survey to establish the corners of the Blocks and Lots platted in "Plat of Paradise"

CURVE	DELTA	RADIUS	ARC	CHORD	TANGENT	CHORD BEARING
C1	44° 13' 58"	512.72	395.82	386.07	208.36	S 69° 55' 59" E
C2	12° 29' 26"	512.72	111.77	111.55	56.11	S 54° 03' 43" E
C3	31° 44' 32"	512.72	284.05	280.43	145.77	S 76° 10' 42" E
C4	06° 34' 23"	5879.58	651.57	651.22	326.15	N 42° 40' 04" W

LINE	BEARING	DISTANCE
L1	S 01° 59' 25" E	25.00
L2	S 02° 32' 34" E	15.34

POINT OF COMMENCEMENT
Northeast corner of Section 19, T9S, R20E

Sect. 27, 1999 - 10:19:05 - wh Hartman\NEW\HART.dwg PN 99-304.S00

**THIS IS NOT
A BOUNDARY SURVEY**

COPYRIGHT © 1999

LEGAL DESCRIPTION SKETCH OF
A PORTION OF 'PLAT OF PARADISE' AS PER PLAT RECORDED IN PLAT BOOK "A", PAGE 4 OF THE PUBLIC RECORDS OF ALACHUA COUNTY, FLORIDA, SITUATED IN SECTION 19, TOWNSHIP 9 SOUTH, RANGE 20 EAST.

FOR: Hartman Family

5044538
Fieldbook Page

SEPT. 24, 1999
Field Work Completed Drawing Completed Revised

PREPARED FOR:

I HEREBY CERTIFY THIS SKETCH OF LEGAL DESCRIPTION WAS MADE UNDER MY RESPONSIBLE DIRECTION AND THAT THIS SKETCH MEETS THE MINIMUM TECHNICAL STANDARDS AS SET FORTH BY THE FLORIDA BOARD OF PROFESSIONAL LAND SURVEYORS IN CHAPTER 61G17-6, FLORIDA ADMINISTRATIVE CODE, PURSUANT TO SECTION 472.027 (1999), FLORIDA STATUTES.

ENG. DENMAN & ASSOC. INC.
ENGINEERS • SURVEYORS • PLANNERS

2404 N.W. 43rd ST.
GAINESVILLE, FLORIDA 32606
TEL. (352) 373-3641 FAX (352) 373-7249

Project No. 99-304
Drawn HE
Check HE, BG

W. Hal Edwards
Registered Professional Surveyor & Mapper 5042