

SKETCH OF USAGE CERTIFICATE

ALACHUA COUNTY, FLORIDA

400 BLOCK OF N.E. 19TH STREET

"THIS IS NOT A SURVEY"

NOTE:

SEE TOPOGRAPHIC SURVEY BY TERENCE BRANNAN LAND SURVEYOR, JOB #08762, DATED 2-26-2009 FOR ADDITIONAL INFORMATION.

CERTIFICATE:

THIS IS TO CERTIFY THAT THE AREA HATCHED IN ON THIS MAP HAS BEEN CONSTRUCTED, MAINTAINED AND KEPT IN REPAIR UNINTERRUPTEDLY, AS AN APPURTENANCE TO NE 19TH STREET (A CITY STREET), FOR A PERIOD OF FOUR YEARS OR MORE BY THE CITY OF GAINESVILLE IMMEDIATELY PRIOR TO THE DATE OF THIS CERTIFICATION.

DATE: _____
DIRECTOR OF PUBLIC WORKS: _____

CERTIFICATE:

THIS IS TO CERTIFY THAT THE AREA HATCHED IN ON THIS MAP IS VESTED IN THE CITY OF GAINESVILLE PURSUANT TO THE PROVISIONS OF SECTION 95.361 (I); FLORIDA STATUTES, 2008.

CITY OF GAINESVILLE
DATE: _____

MAYOR: _____

ATTEST: _____
CLERK OF THE COMMISSION

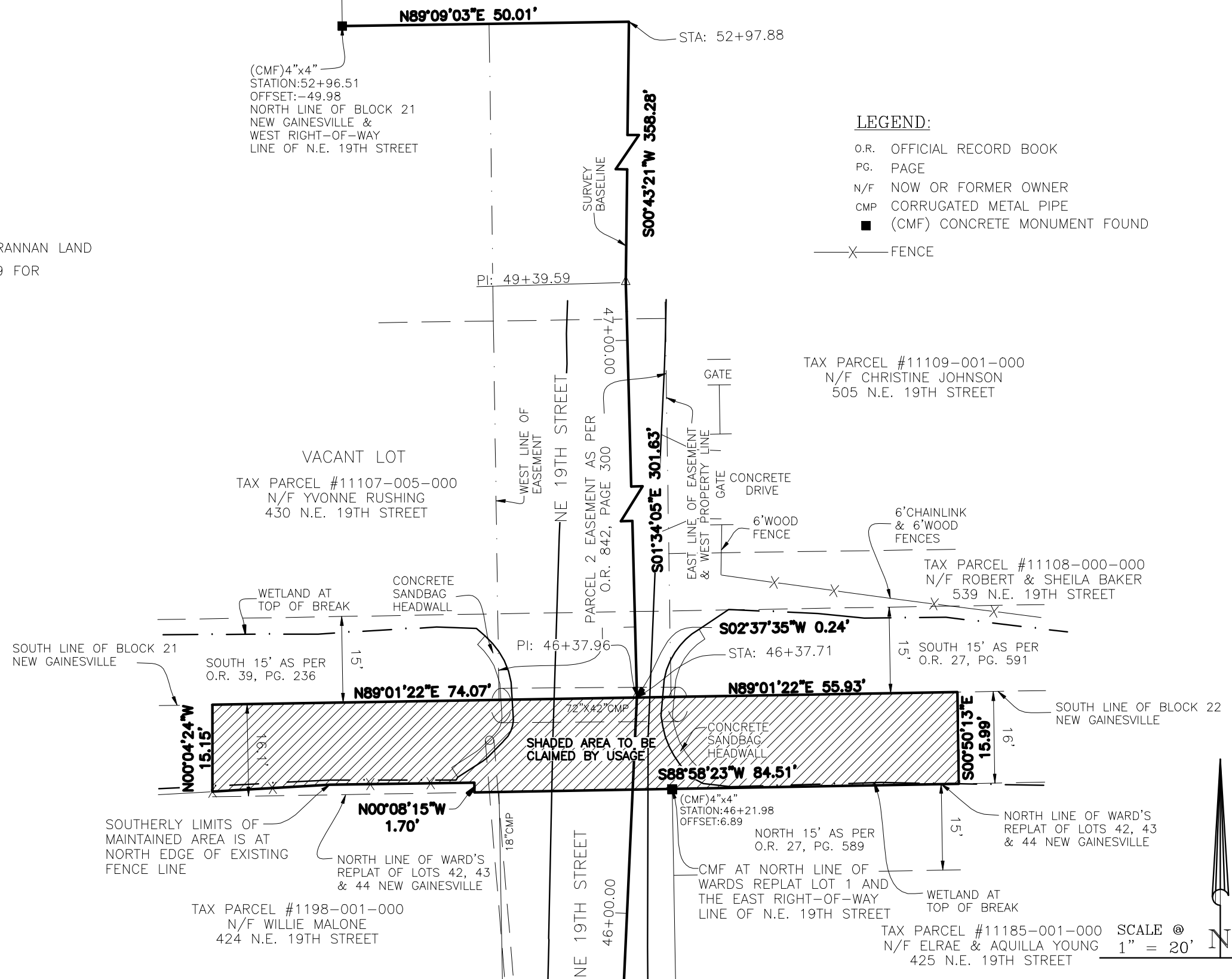

LEGEND:

- O.R. OFFICIAL RECORD BOOK
- PG. PAGE
- N/F NOW OR FORMER OWNER
- CMP CORRUGATED METAL PIPE
- (CMF) CONCRETE MONUMENT FOUND
- X— FENCE

TAX PARCEL #11109-001-000
N/F CHRISTINE JOHNSON
505 N.E. 19TH STREET

TAX PARCEL #11108-000-000
N/F ROBERT & SHEILA BAKER
539 N.E. 19TH STREET

SOUTH 15' AS PER
O.R. 27, PG. 591

SOUTH LINE OF BLOCK 22
NEW GAINESVILLE

NORTH LINE OF WARD'S
REPLAT OF LOTS 42, 43
& 44 NEW GAINESVILLE

TAX PARCEL #11185-001-000
N/F ELRAE & AQUILLA YOUNG
425 N.E. 19TH STREET

SCALE @
1" = 20'

REVISION: 5-28-2009/EXTENDED USAGE AREA.
6-30-2009/MODIFIED AS PER CITY ATTORNEY.

SCALE: 1" = 20'	PAGE 1 OF 1
BAR IS ONE INCH ON ORIGINAL DRAWING	DATE: 5-14-2009
0 _____ 1"	DRAWN BY: GUY
IF NOT ONE INCH ON THIS SHEET, ADJUST SCALES ACCORDINGLY	REVISION NOTES:
	COPYRIGHT © TERENCE J. BRANNAN, LAND SURVEYOR INC.

TERRENCE J. BRANNAN
LAND SURVEYOR
INC.

TERRENCE J. BRANNAN, P.L.S.
6910 W. UNIVERSITY AVE., SUITE 1 GAINESVILLE, FLORIDA 32607
PHONE: (352) 331-0010
FAX: (352) 332-4411