

**COFFEY & McPHERSON**  
ATTORNEYS AT LAW

001851

C. DAVID COFFEY, P.A.  
coffeypa@bellsouth.net

JOHN K. McPHERSON, P.A.  
mcpersonpa@bellsouth.net

A Partnership of  
Professional Associations

Haile Village Center  
5346 S.W. 91st Terrace  
Gainesville, Florida 32608-7124  
Tel. (352) 335-8442  
Fax (352) 376-0026

September 04, 2001

Heidi Lannon  
City of Gainesville, Office of Management & Budget  
Station 13  
P.O. Box 490  
Gainesville, FL 32602

Re: Voluntary Annexation Request for Lot 9  
North Florida Regional Doctors Office Park

Dear Heidi:

Enclosed is an executed application for Voluntary Annexation of Lot 9, North Florida Regional Doctors Office Park. If you have any additional questions or any additional information is required at this time, please feel free to contact me at 352-335-8442.

Sincerely,



C. David Coffey  
Attorney at Law

Enc: as stated



## A PETITION FOR VOLUNTARY ANNEXATION

TO: The Honorable Mayor and City Commission  
of the City of Gainesville

FROM: G. F. McNeely, J. M. Elliott & G. A. O'Connor (Petitioner(s))

DATE: 8/31/01

I/We, G. F. McNeely, J. M. Elliott & G. A. O'Connor, \_\_\_\_\_ as Owners  
\_\_\_\_\_ (title) of the Lot 9, North Florida  
Regional Doctors Office Park Subdivision, 6716 NW 11<sup>th</sup> Place (corporation, if necessary)

submit this petition to the City Commission of the City of Gainesville, Alachua County, Florida, and request annexation to the City of Gainesville, of all the property described below and incorporate this property within the territorial limits of the City of Gainesville, pursuant to Chapter 90-496, Laws of Florida, as amended.

The undersigned officer(s) certifies that he/she is/are the lawful owner(s) of the property and is/are authorized to bind the corporation and execute this petition on behalf of the corporation as the owner(s) of the following described property, which is situated in Alachua County, Florida.

(See Exhibit A for description attached hereto and made a part hereof as if set forth in full)

The property described above which is requested to be annexed is contiguous with the corporate limits of the City of Gainesville and is generally located in the vicinity of:

south of University Acres subdivision

east of North West 69<sup>th</sup> Terrace



north of Newberry Road

and west of West Hills Subdivision

The undersigned officer (s) expresses the corporation's consent to the adoption of an Ordinance of the City of Gainesville voluntarily annexing and incorporating the property described above to the City of Gainesville, Alachua County, Florida, pursuant to Chapter 90-496, Laws of Florida, as amended.

SIGNATURE:

*G. F. McNeely*

NAME:

G. F. McNeely

TITLE:

PARTNER MED ASSOCIATES

ADDRESS:

6716 NW 11<sup>th</sup> PLACE

GAINESVILLE, FLA

SIGNATURE:

*J. M. Elliott*

NAME:

JOHN M. ELLIOTT

TITLE:

Partner - MED ASSOCIATES

ADDRESS:

6716 NW 11<sup>th</sup> PL

GAINESVILLE, FL.  
32601



SIGNATURE:

        G A O'        

NAME:

        GERARD A O'CONNOR        

TITLE:

        PARTNER MED ASSOCIATES        

ADDRESS:

        6716 N W 19<sup>TH</sup> PLACE        

        GAINESVILLE FLA 32605



## EXHIBIT A

Parcel 06340-010-009 recognized by the Alachua County Property Appraiser, being more accurately defined on the attached map.

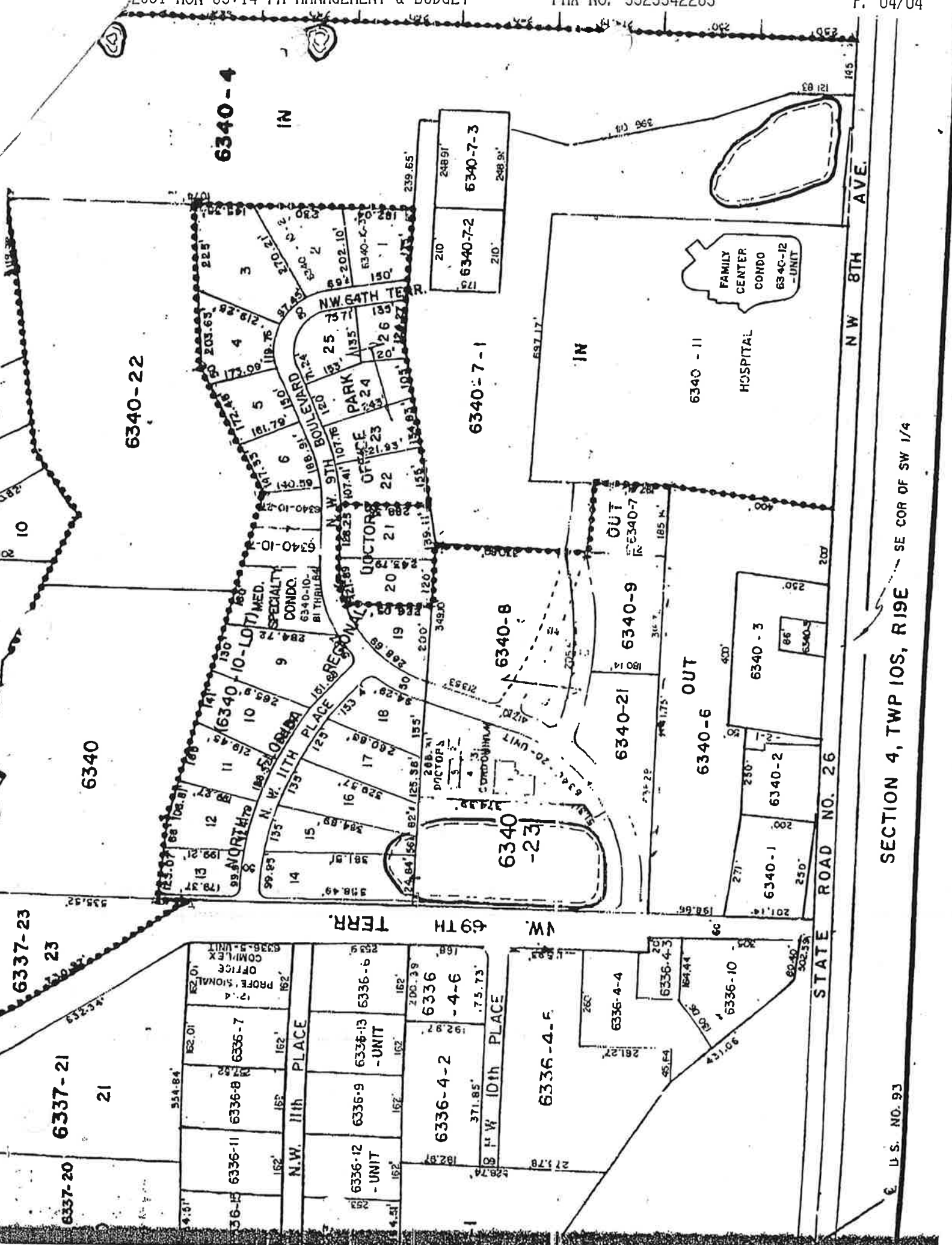

SECTION 4, TWP 10S, R19E SE COR OF SW 1/4

U.S. NO. 93