

LEGISLATIVE #

110556D

Petition PB-11-125 ZON
November 1, 2011

Appendix B – Supplemental Documents

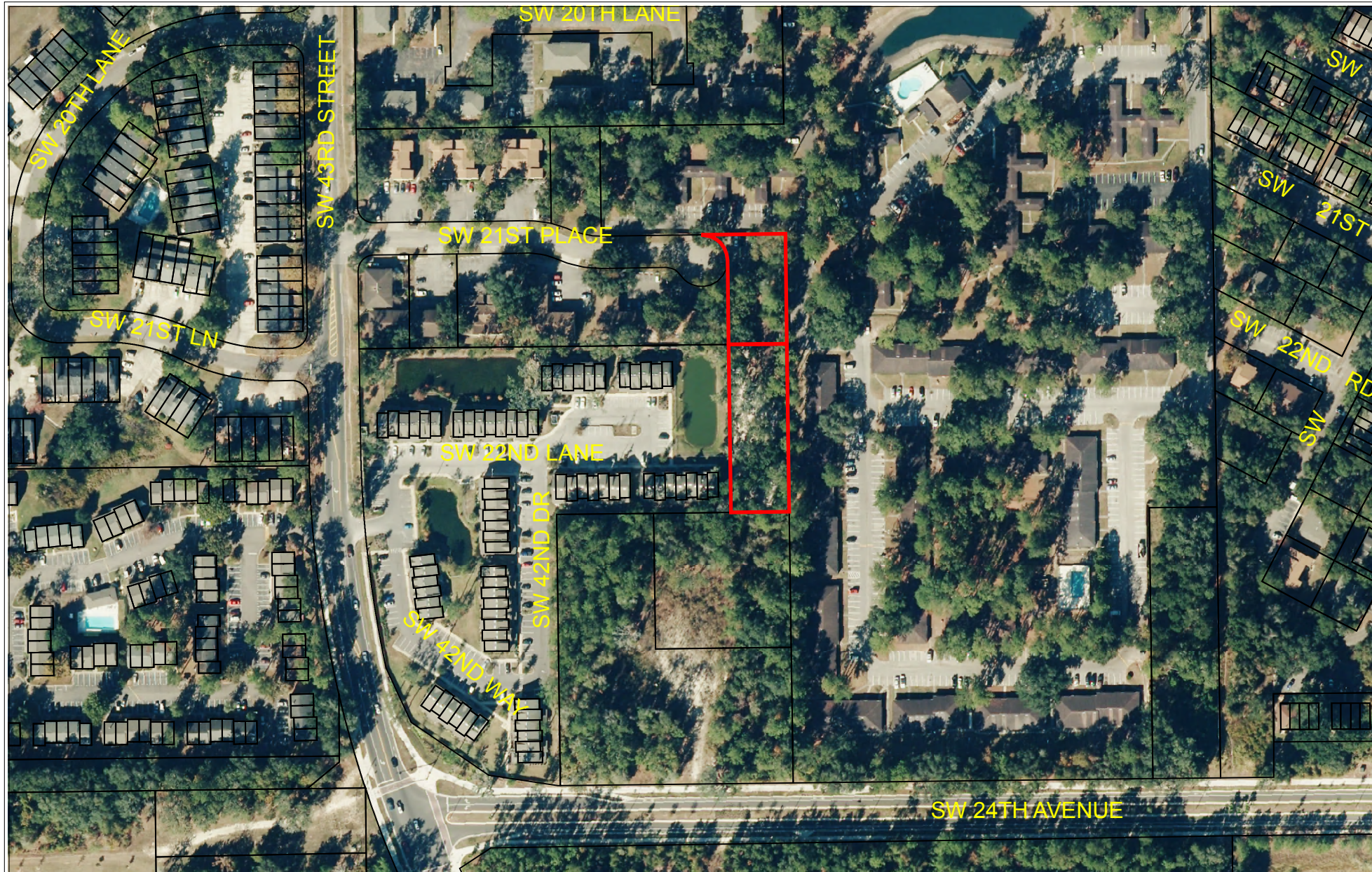

AERIAL PHOTOGRAPH



Name	Petition Request	Map(s)	Petition Number
City Plan Board, applicant	Rezone parcels from Alachua County R-3 district to City of Gainesville PS district.	4244	PB-11-125 ZON

Alachua County Zoning Districts

- C1 Conservation
- PD Planned Development
- MS Industrial Services and Manufacturing
- R-3 Multi-Family, High Density Residential (14 to 24 units/acre)

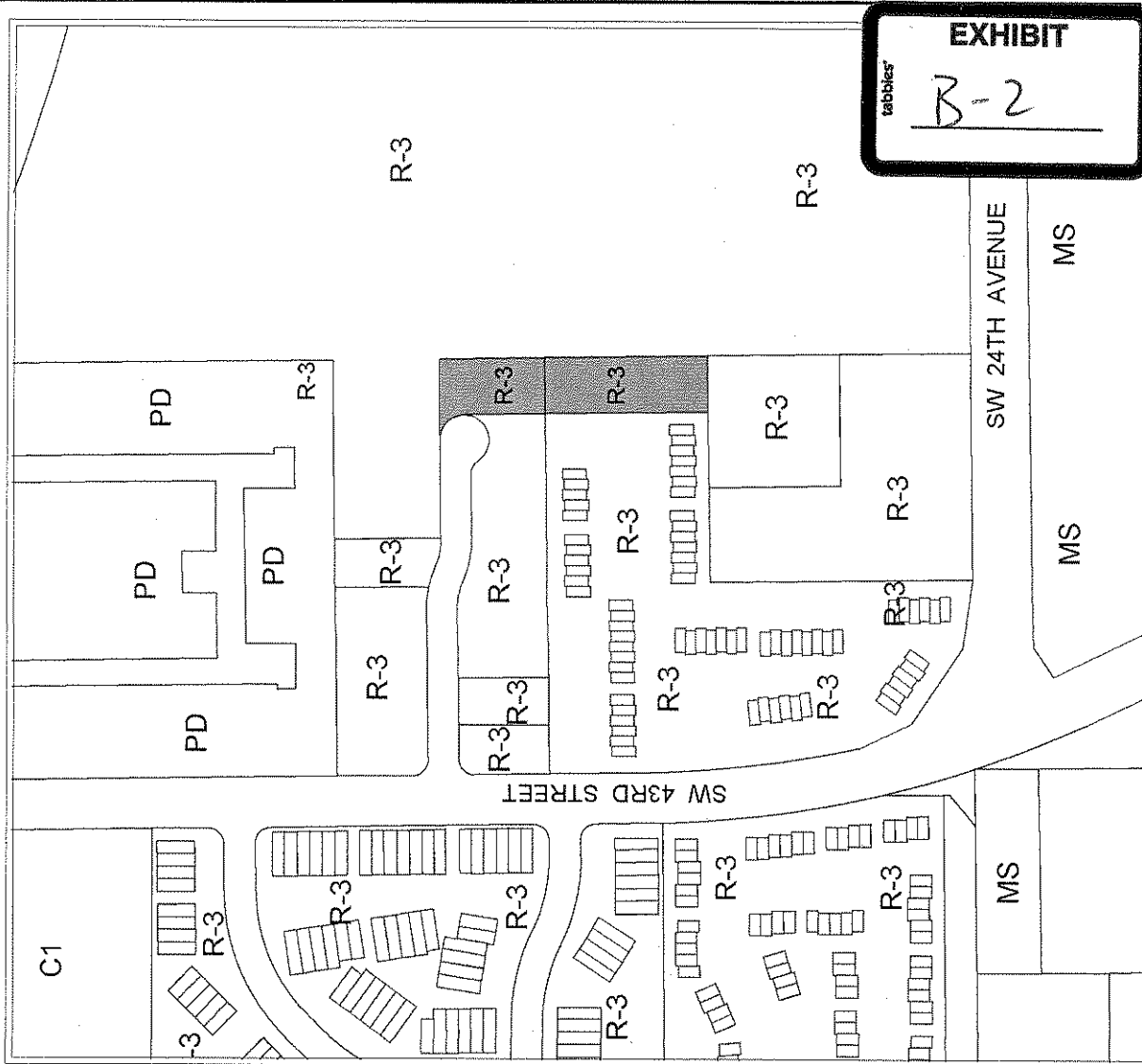
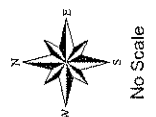

EXHIBIT
 B-2
tabbles

Area under petition consideration

EXISTING ZONING

Name	Petition Request	Map(s)	Petition Number
City Plan Board, applicant	Rezone parcels from Alachua County R-3 district to City of Gainesville PS district.	4244	PB-11-125 ZON



Alachua County Zoning Districts

- C1 Conservation
- PD Planned Development
- MS Industrial Services and Manufacturing
- R-3 Multi-Family, High Density Residential (14 to 24 units/acre)

City of Gainesville Zoning Districts

- PS Public Services and Operations

Area under petition consideration

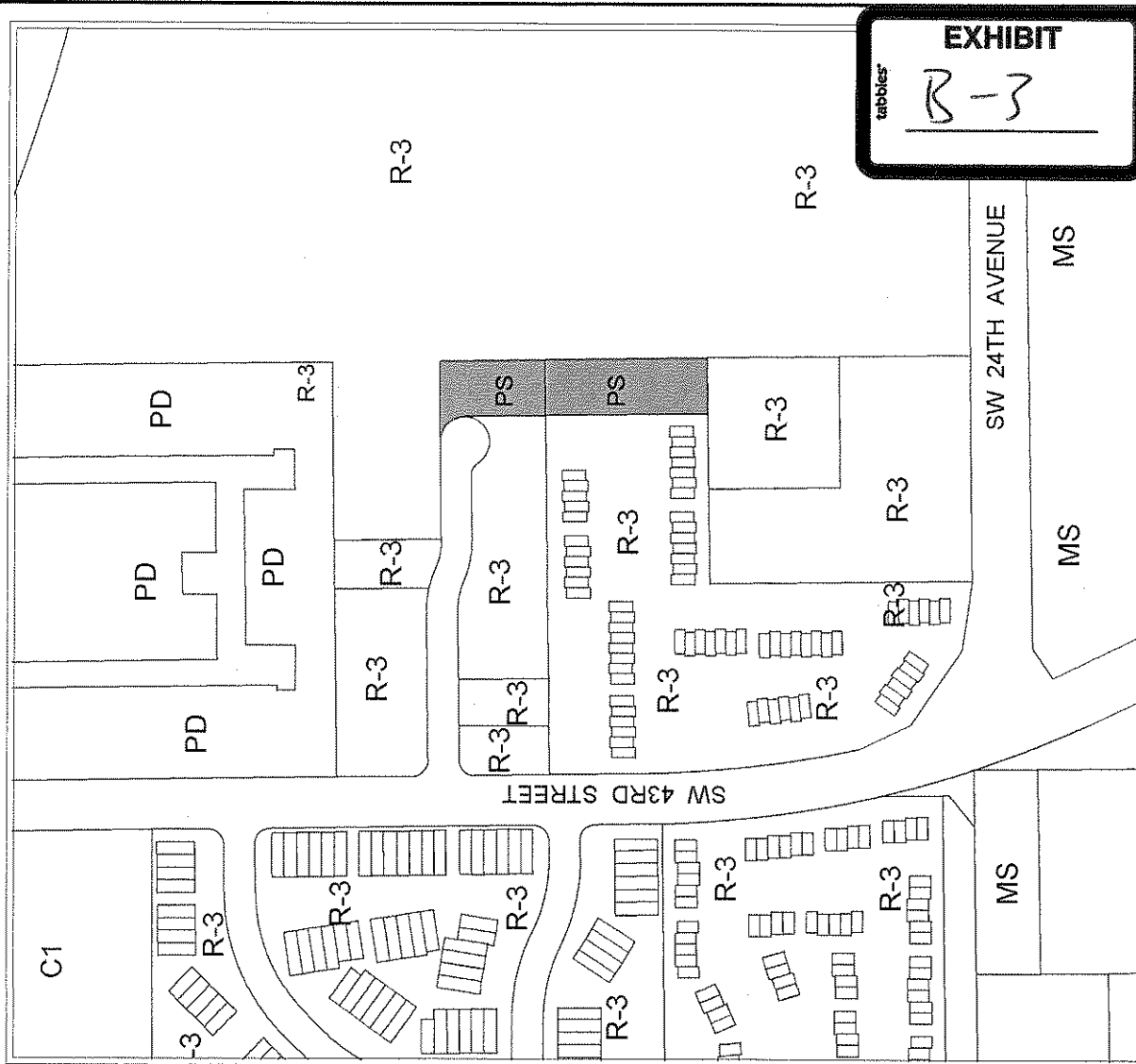
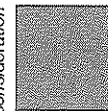
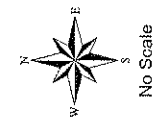

EXHIBIT
B-3



No Scale

PROPOSED ZONING

Name	Petition Request	Map(s)	Petition Number
City Plan Board, applicant	Rezone parcels from Alachua County R-3 district to City of Gainesville PS district.	4244	PB-11-125 ZON