

LEGISLATIVE #

160216B

CITY OF GAINESVILLE URBAN SERVICES REPORT

**Voluntary Annexation of 100 Acres of Property
Southwest of the Current City Boundary**

Finley Woods Phase II



TABLE OF CONTENTS

INTRODUCTION.....	3
AREA TO BE ANNEXED	3
THE PROVISION OF SERVICES	4
a) Services in the Next Five Years	4
b) Taxes in the Next Five Years.....	4
POLICE SERVICES	5
FIRE PROTECTION	6
SOLID WASTE DISPOSAL	7
STREETS, DRAINAGE AND FLOOD CONTROL.....	7
PARKS, RECREATION AND CULTURAL AFFAIRS	7
HOUSING	8
STREET LIGHTING	8
TRANSPORTATION	9
PLANNING AND ZONING SERVICES.....	10
OTHER GOVERNMENTAL SERVICES.....	10
WATER AND WASTEWATER FACILITIES	12
FINANCING THE EXTENSION OF WATER AND WASTEWATER FACILITIES	12
EXISTING MAJOR TRUNK WATER MAINS AND PROPOSED EXTENSIONS	13
EXISTING WASTEWATER COLLECTION SYSTEM AND PROPOSED EXTENSIONS	14

INTRODUCTION

This Urban Services Report was prepared to provide a plan for the transition of services upon annexation of property described in Ordinance 160216. This report is meant as a guide for both City and County staff, the property owners petitioning for voluntary annexation and the residents in nearby areas.

AREA TO BE ANNEXED

The area proposed for annexation is shown in Figure 1 (“Area”) and is comprised of Tax Parcel Numbers 07007-001-001, 07245-003-000, 07245-001-000, 07245-000-000, 07245-002-000, 06975-002-000, 06975-001-001, 06991-001-000, 07002-001-001 (Portion Of), 06975-000-000, 06975-005-000, 06975-006-000, 06975-007-000, 07007-002-000 (Portion Of), 07007-001-000, and 06985-001-000. The Area is generally located south of Tax Parcel No. 07240-049-000 and the existing City of Gainesville boundary, west of SW 41st Boulevard and Interstate 75, north of SW Williston Road, and east of SW 75th Street, as more specifically described in this ordinance, as petitioned for by the property owner(s) pursuant to Chapter 171, Florida Statutes.

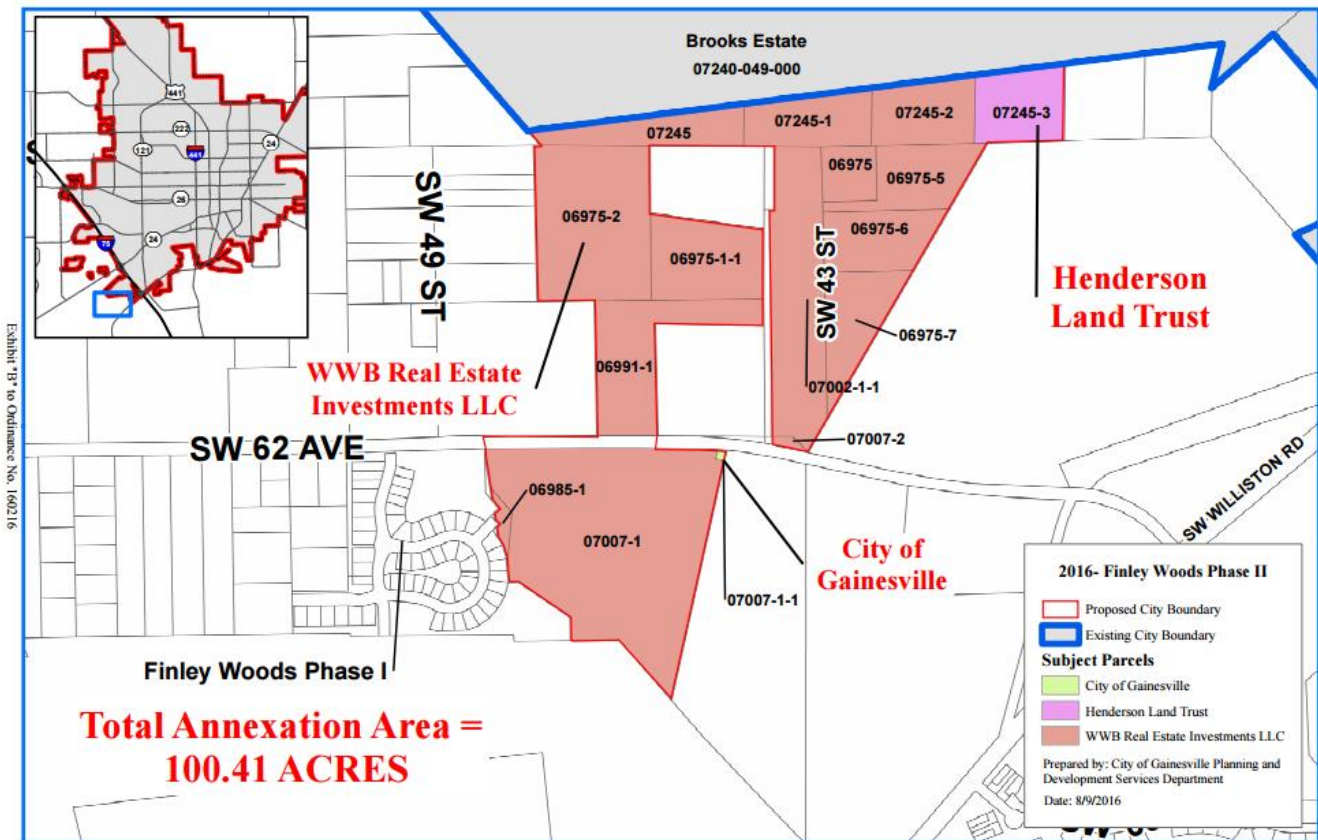

Figure 1

THE PROVISION OF SERVICES

The Provision of Services

a) Services in the Next Five Years

It is anticipated that services to the Area will be improved within the next five years as a result of the annexation of the Area. It is not reasonably anticipated that services to current city residents will be reduced within the next five years as a result of the annexation of the Area. The following discussion outlines proposed services. All services are subject to the annual lawful appropriation of funds.

b) Taxes in the Next Five Years

It is not reasonable to anticipate that the City's ad valorem taxes would need to be adjusted in the next five years to provide services to the Area as a result of the annexation of the Area. This includes services required by the Comprehensive Plan. Any level of service issue that is outlined in the City of Gainesville Comprehensive Plan or the Alachua County Comprehensive Plan, whichever applies at the time of development, must be addressed.

Police Services

Upon the effective date of annexation, police services will be provided to the Area by the Gainesville Police Department, utilizing similar policing strategies that are provided within the existing City limits. Police District One, X-Ray Zone will be extended to serve the area. The level of services will be dependent upon identified crime patterns and service demand within a prescribed area. The current staffing in the Department can provide these services to the Area.

Current police services include preventative patrol and criminal apprehension, criminal investigations, special operations, crime prevention, neighborhood police services, crime scene processing, Police Service Technicians, air support, traffic management, combined communications, and other support services including planning and research, fiscal management, records management, crime analysis, automated information services, property and evidence management, personnel and recruitment, and training. The Area will receive the same services that are provided in the existing city limits upon the effective date of the annexation.

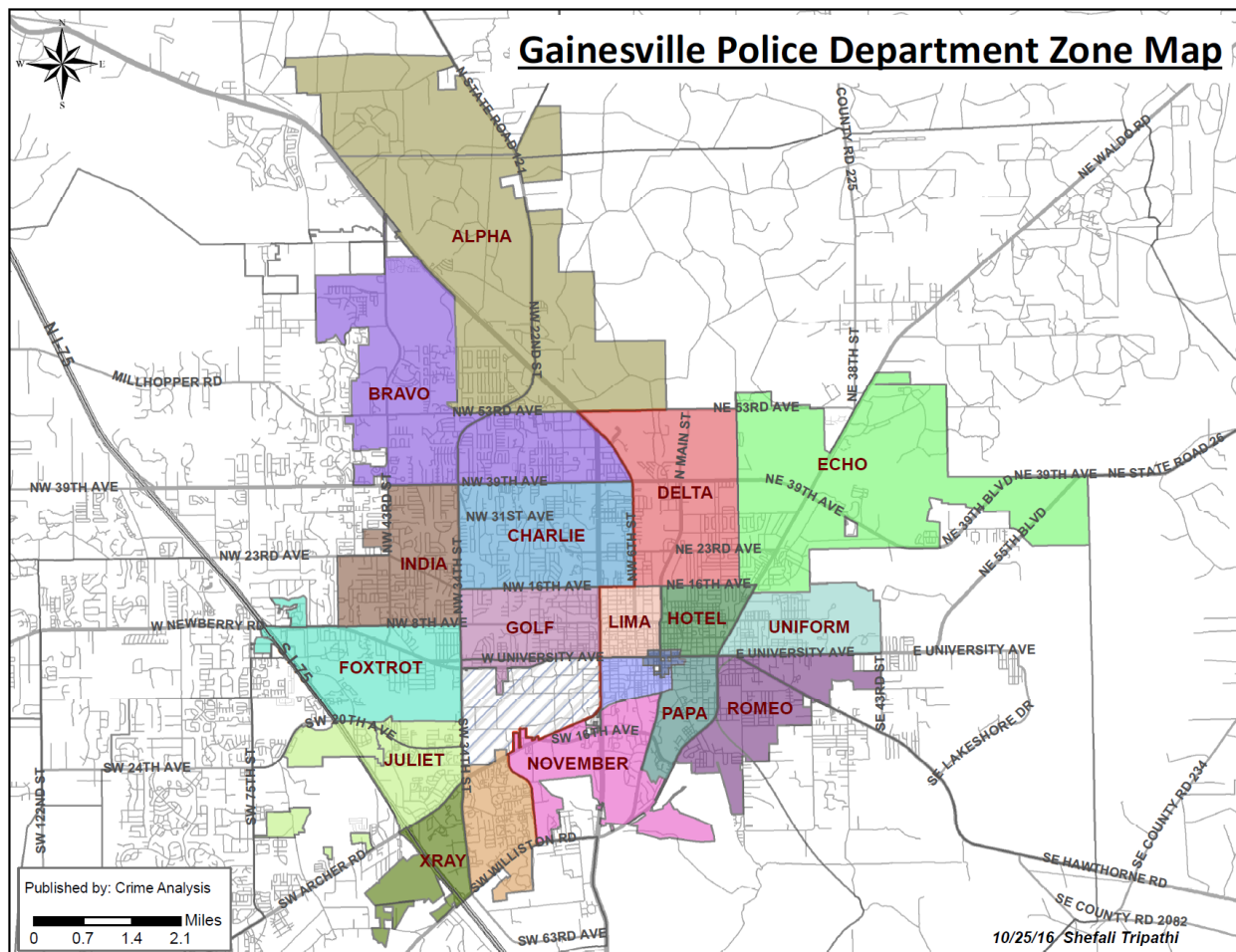

Fire Protection

The Gainesville Fire-Rescue Department (GFR) presently provides emergency and non-emergency services to portions of the unincorporated urban area of Alachua County. These services are required under the current Fire Services Assistance Agreement between the City and Alachua County. City of Gainesville Station 2 and Alachua County Stations 15 and 19 provide services to this area. The Area will receive the same services that are provided in the existing city limits upon the effective date of the annexation.

Fire hydrants in the unincorporated area of Alachua County are currently provided and maintained by the City of Gainesville in accordance with the 1990 Fire Hydrant and Public Street Lighting Services Agreement. Funding for fire hydrants is included in the base rates for water utility service.

Fire Rescue Areas

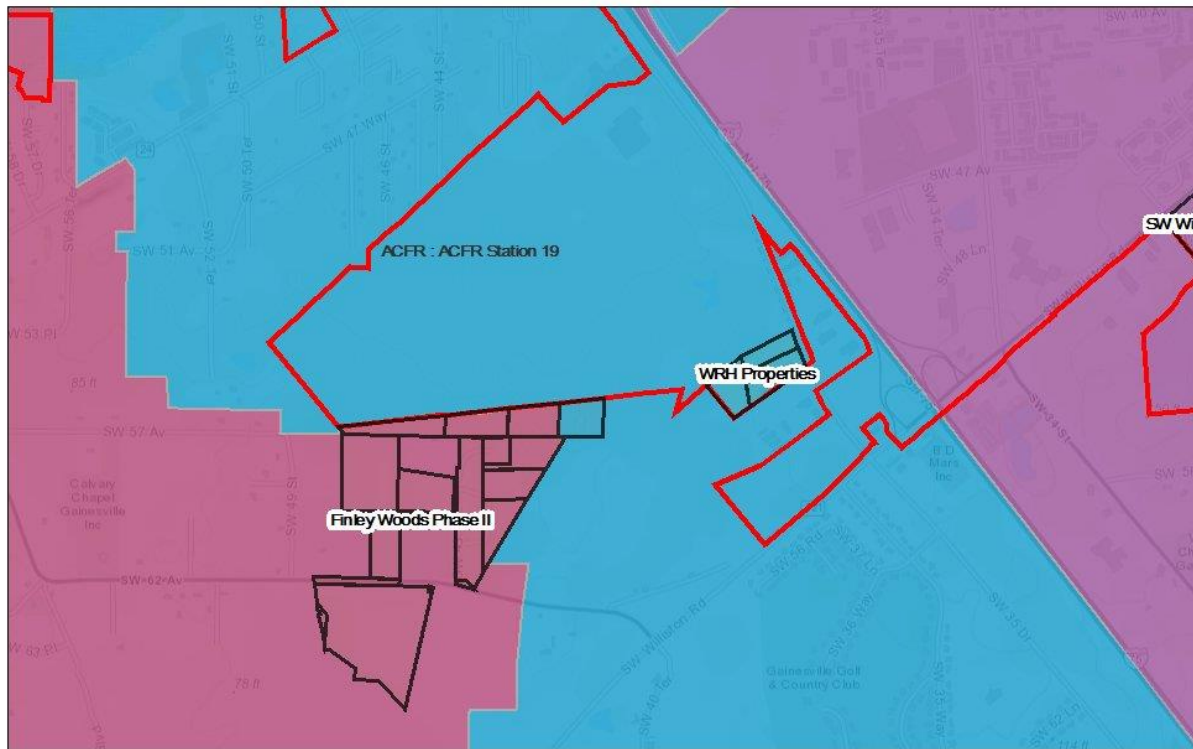

October 21, 2016

Annexation Activity	AnnexationActivityParcels	Override 9
Override 1	PlanningTest.DBO.MunicipalBoundary	Override 12
Override 2	ACFR GFR First Due Areas	
Override 3	Override 3	

Scale: 1:18,056

0 0.15 0.3 0.6 mi

0 0.175 0.35 0.7 km

Sources: Esri, HERE, DeLorme, Intermap, Inorem P. Corp., GEBCO, USGS, FAO, NPS, NRCAN, GeoBase, IGN, Kadaster NL, Ordnance Survey.

Web AppBuilder for ArcGIS
 City of Gainesville does not assume responsibility to update this information or for any error or omission in the data. For more information please contact the City of Gainesville Planning and Development Services-- GIS at (352) 393-8688, or email at gis@cityofgainesville.org Data prepared:

Solid Waste Disposal

The City of Gainesville Solid Waste Division monitors residential solid waste and recycling collection services, provided under contract with Waste Corporation of America (WCA), to residents living in single family houses and buildings containing less than five dwelling units. Other residents, businesses and institutions contract for solid waste and recycling collection with one of several commercial providers operating under non-exclusive franchises with the City.

Alachua County contracts for residential solid waste, recycling and yard trash collection in the unincorporated mandatory service areas with the same company as does the City. Services will be extended and fees for this service will be collected through the utility billing process beginning the next October 1 after annexation.

Streets, Drainage and Flood Control

The City of Gainesville Public Works Department provides basic maintenance and repair services for all City streets within its current jurisdiction. This work includes maintenance of asphalt pavement, concrete sidewalks, concrete curbs and gutters, and roadside ditches. Basic maintenance services are also provided for public ditches and stormwater management detention/retention facilities.

The City of Gainesville currently charges a stormwater management utility fee. Any increase in impervious surfaces, without onsite mitigation, in accordance with ordinances, policies and regulations in effect at that time, will cause the stormwater management utility fee to be charged for the area that increases the total impervious surface. This fee pays for mosquito control, drainage improvements for public facilities and sweeping of streets within the City limits.

Street sweeping is an effective means of reducing the amount of debris and pollutants that enter the City's storm drain system and water resources. The Public Works Operations Division currently sweeps the City on a 4 to 6 week cycle, depending on weather and equipment. All City streets are currently swept 9 to 10 times a year.

Parks, Recreation and Cultural Affairs

The Parks, Recreation and Cultural Affairs Department currently provides organized recreation programs for youth and adults. The Department also provides passive nature facilities and programming for youth and adults. Organized recreation programs in the areas of aquatics, athletics, recreation centers, after-school and summer playground programs are provided, and a variety of special events are also available. The Area will receive the same services that are provided in the existing city limits upon the effective date of the annexation. Fees for these programs are charged at a differential rate depending upon residency. Upon annexation, any residents of this Area would be eligible for the City of Gainesville residents' rates.

The Parks Division is responsible for the cleaning and upkeep of all City parks. In addition, this Division provides cleaning of City-owned parking lots, as well as maintenance of grounds around City-owned buildings. Basic mowing of City rights-of-way is provided on a regular basis by the Public Works Department. The Area will receive the same services that are provided in the existing City limits upon the effective date of the annexation.

The Cultural Affairs Division provides for cultural enlightenment through various programs in the arts, historical interpretation, special events and cultural programs in the County school system. The Area will receive the same services that are provided in the existing City limits upon annexation.

Housing

The Building Inspections Department enforces building and fire codes. The Department is responsible for permitting and inspections of new construction and remodeling or repair of existing buildings. Building contractors are also licensed through the Division in accordance with state and local regulations. The Building Inspections Division will provide permitting, plan review and inspections for the Area. The current staffing for the Division can provide inspection services and the permitting and plan review services. The current staff will deliver services to this area without significant delays.

The City's Code Enforcement Division enforces codes relating to zoning, housing, and vehicles, hazardous or perilous lands/buildings and special sales. The current staffing in the Division can provide these services to the Area.

The Housing and Community Development Division uses federal and state funds to help make safe, decent and affordable housing more available to City residents. The City of Gainesville is a Community Development Block Grant (CDBG) entitlement jurisdiction, which allows the City greater access to federal funds through the CDBG and HOME Programs. Upon annexation, any eligible residents of the Area would be entitled to apply for programs funded by CDBG or HOME funds. The Area will receive the same services that are provided in the existing City limits upon the effective date of annexation.

Street Lighting

Street lighting in the unincorporated area of Alachua County is currently provided and funded by the City of Gainesville General Operating Fund along arterials and collectors for vehicle and pedestrian safety through the 1990 Fire Hydrant and Public Street Lighting Services Agreement. Additional streetlights may be provided in the Area in accordance with the guidelines of the City of Gainesville Public Works Department, as outlined in the "City of Gainesville Standards for Roadway Lighting".

Transportation

The City of Gainesville currently operates a public transportation system, the Gainesville Regional Transit System (RTS). RTS routes 35 and 36 are within closest proximity to the Area.

Regional Transit System Routes 35 and 36

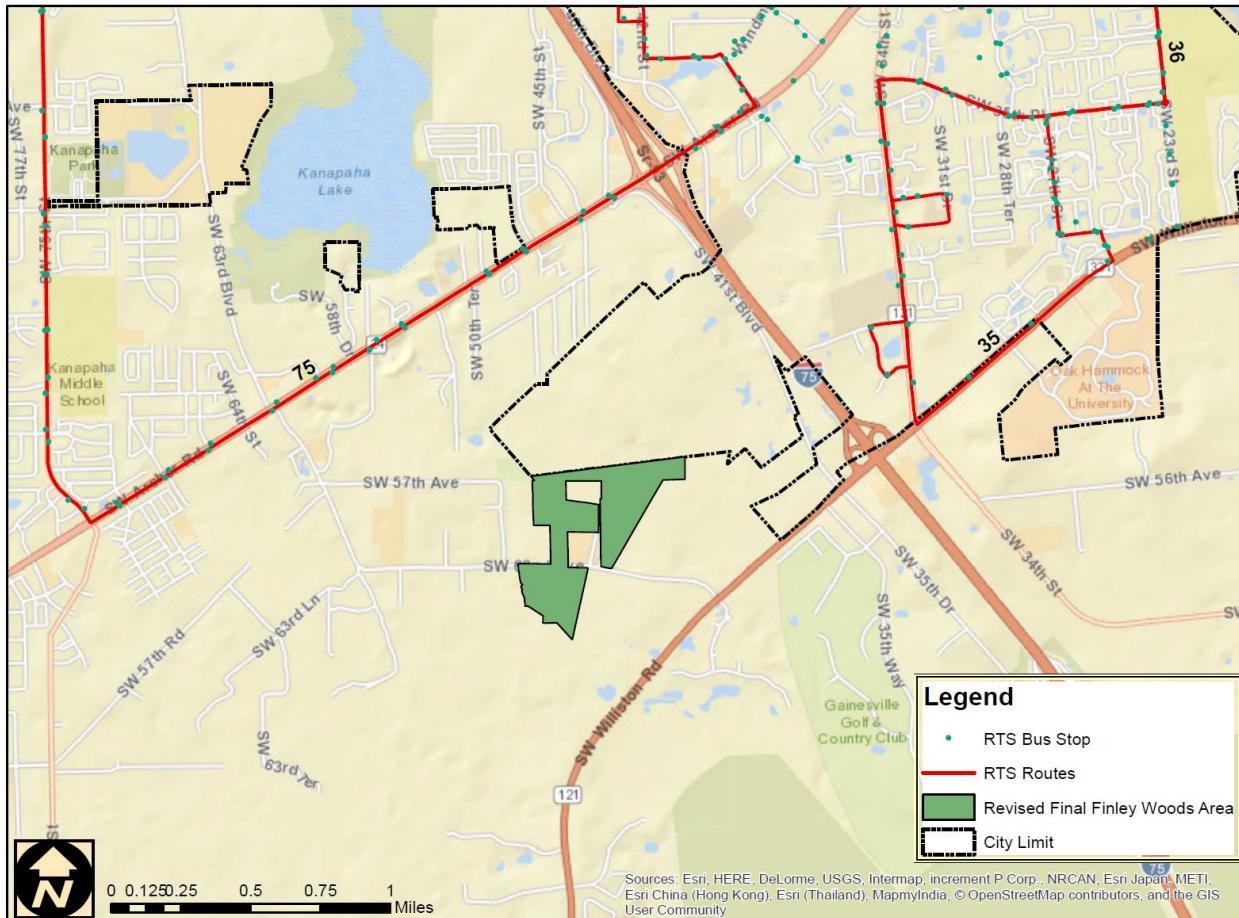

The Transportation Operations Division is responsible for installation and maintenance of traffic signs, pavement markings on City streets, all parking meter operations, and mechanical traffic counts for traffic studies. The Transportation Operations Division is also responsible for traffic signal operations and construction inspection services for all of Alachua County and the other municipalities, under the annual City-County Traffic Engineering Services Agreement. The Area will receive the same services that are provided in the existing city limits upon the effective date of the annexation.

Planning and Zoning Services

The Planning and Development Services Department will provide planning and development assistance to the Area. The Alachua County Comprehensive Plan and Zoning Code will continue to regulate land use and zoning for any development in the Area until the Gainesville Comprehensive Plan is amended and the Area is rezoned to City of Gainesville zoning categories. All requests for development are reviewed by City staff and the City Plan Board or Development Review Board where appropriate. Following annexation, the City will undertake the necessary studies to amend the City Comprehensive Plan and zoning map to include the Area and will commence appropriate public hearings to complete such an amendment.

Figure 2: Alachua County General Land Use Surrounding Area

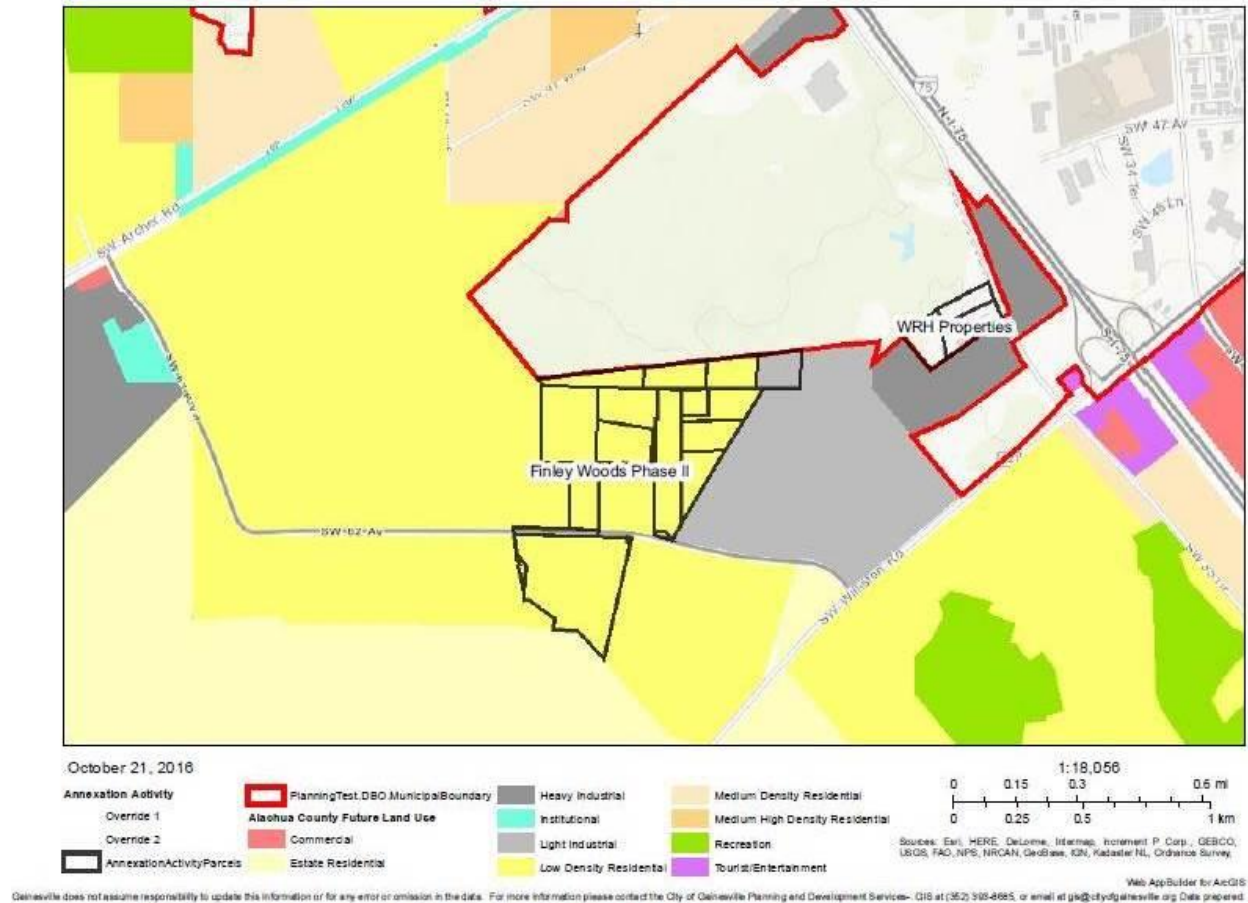

The area includes a portion of an existing Planned Development (PD). It is the Applicant’s intent to develop consistent with the approved PD, as approved by the County in 2007.

The entitlements approved by the County on this property enable the property owner to proceed with Phase II of the Finley Woods development regardless of annexation.

Other Governmental Services

Other services currently provided to the residents within the existing City limits of Gainesville shall be extended to the Area, where necessary, on substantially the same basis and in the same manner as such services are provided within the rest of the municipality.

County Comments on Transportation Issues

The developer of Finley Woods PD has an existing agreement with the County to provide for turn lanes on SW 62nd Ave. This current agreement includes language that it will survive annexation but County staff is currently drafting a revised document to ensure that timing of construction and payment requirements to the County are maintained. These improvements are site related and not creditable to offsite impact fees or mitigation fees under County jurisdiction.

The subject properties are currently within a Transportation Mobility District inside the Urban Cluster as designated in the County's Comprehensive Plan. The approved Finley Woods PD was vested into the County's Transportation Impact Fee Program due to the fact that it had received a transportation concurrency certificate prior to the adoption of the County's Multi-Modal Transportation Mitigation (MMTM) Program. Until such time as a Future Land Use Amendment and Zoning change is processed and approved by the City of Gainesville, development of the annexed area will be required to follow the County's Land Development Regulations which include the payment of County Impact Fees.

WATER AND WASTEWATER FACILITIES

Gainesville Regional Utilities (GRU), owned and operated by the City of Gainesville, presently provides water and wastewater services to residents of the unincorporated area of Alachua County. Extension policies for serving new customers are the same in the City and in the proposed annexation Area.

Financing the Extension of Water and Wastewater Facilities

GRU's existing water/wastewater extension policy is that new water and wastewater customers pay the fully allocated cost for the service they receive. This cost includes the cost of the treatment facilities required for service in the form of plant connection fees. It also includes the cost of distribution or collection facilities in the form of transmission and distribution charges and/or collection system charges. Additionally, any developer requesting an extension pays a Contribution In Aid of Construction (CIAC) sufficient to ensure that GRU receives an appropriate rate of return on its portion of extension costs. This policy applies both in the City of Gainesville and in the surrounding unincorporated area of Alachua County.

Actual facility construction is funded through GRU's Construction Fund, the Utility Plant Improvement Fund (UPIF), or a combination from both funding sources. The Construction Fund consists of proceeds from the issuance of revenue bonds. The UPIF is funded by operating revenue.

Provision of Electric Facilities

The Finley Woods plans for current and future phases fall outside of the GRU Service Boundary. It is anticipated to be fully served by Clay Electric, per a negotiated agreement overseen by the Florida Public Service Commission.

Existing Major Trunk Water Mains and Proposed Extensions

The map below shows existing major water mains in the City of Gainesville and the surrounding proposed annexation Area. Additional funding is included in GRU's budget for extending water facilities to meet the needs of new customers and for those whose location will depend on development. Project timing is based on projected growth within the GRU service area.

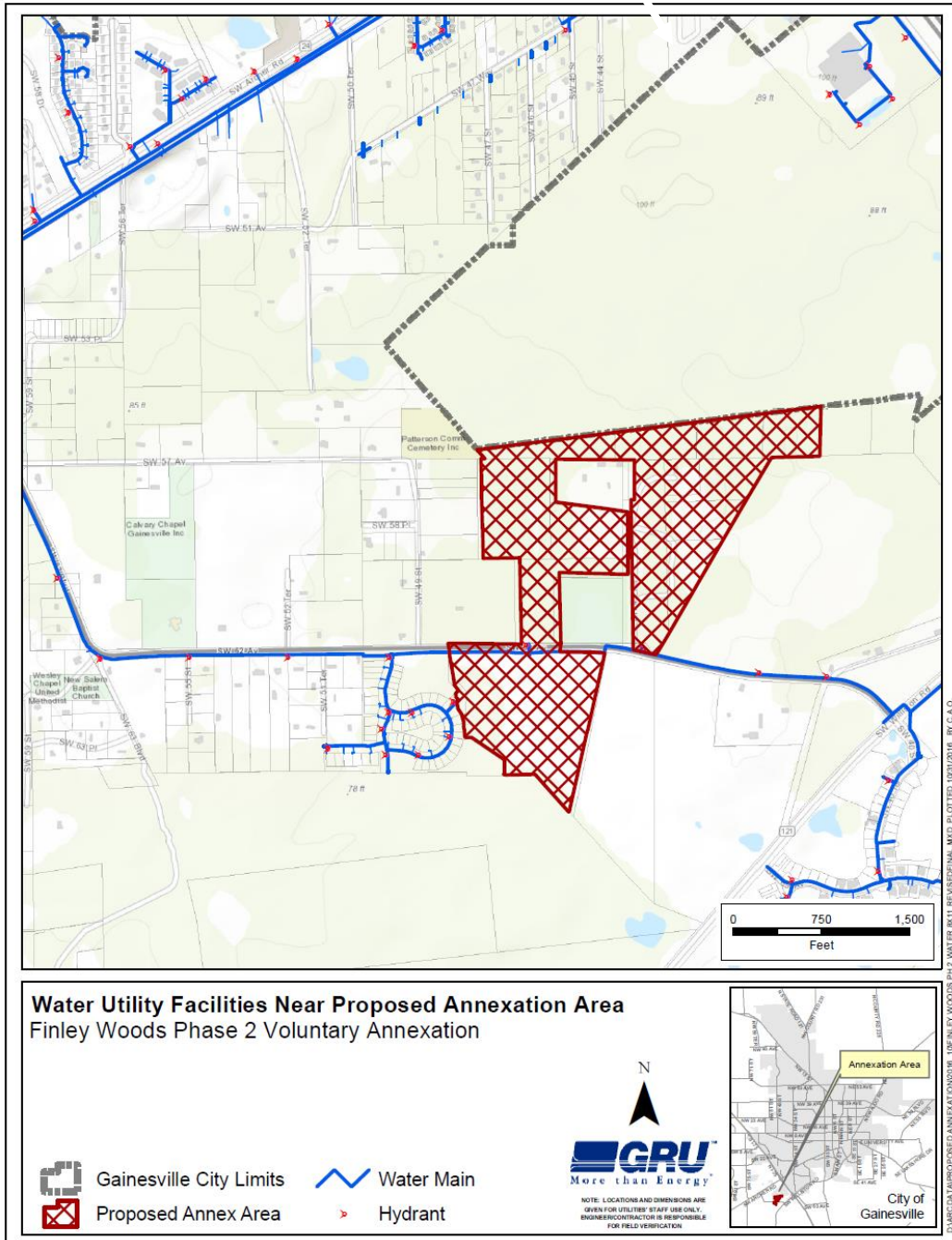

Existing Wastewater Collection System and Proposed Extensions

The map below shows the existing major wastewater collection system in the City of Gainesville and the Area. Additional funding is included in GRU's budget for extending wastewater facilities, to meet the needs of new customers and for those whose location will depend upon development. Project timing is based on projected growth within the GRU service area.

