

070223

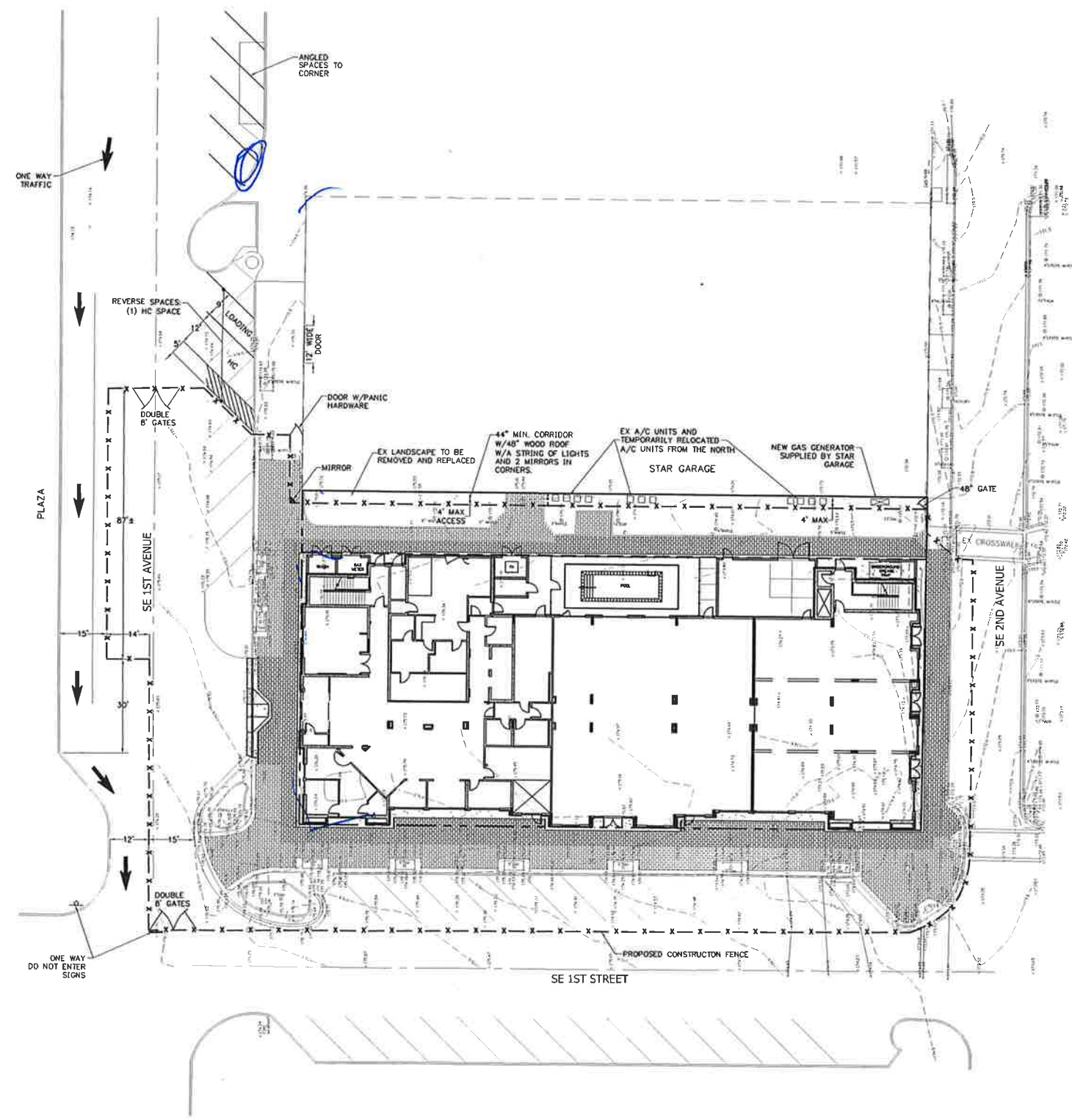

NOTES

1. CONSTRUCTION FENCING TO BE INSTALLED PRIOR TO SITE DEMOLITION AND REMAIN THROUGH PROJECT COMPLETION.
2. BASED ON PROJECT CONSTRUCTION SCHEDULING, A PORTION OF SE 1ST STREET MAY BE TEMPORARILY UTILIZED FOR STAGING OF LARGE CONSTRUCTION ITEMS.
3. AREAS STREETSIDE OF CURBING WILL BE RETURNED TO EXISTING CONDITION FOLLOWING FENCE REMOVAL.

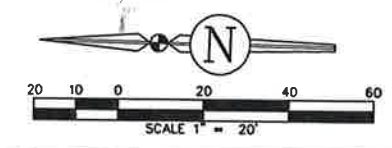

5			
4			
3			
2			
1	5-16-07	REVISIONS PER OWNER	STC SIC
No.	DATE	REVISION NOTE	BY APPR

CLIENT: **FIRST STREET LODGING, LLC**

PROJECT: **HAMPTON INN**

SHEET TITLE: **PROPOSED CONSTRUCTION FENCE PLAN**

BROWN & CULLEN INC. CIVIL ENGINEERS and LAND PLANNERS

3530 N.W. 43rd Street
Gainesville, Florida 32606
PHONE: (352) 375-8999 FAX: (352) 375-0833
E-MAIL: bc@brown-cullen.com
St. of Fla. Bd. of Prof. Eng. Cert. of Auth. No. 8263

PROJECT ENGINEER STUART I. CULLEN, P.E.	FL. REG. NO. 51337
PROJECT NO. 232-06-01	DATE NOVEMBER, 2006
PROJECT MGR. SIC	DRAWN BY: SIC
SHEET 1	OF: 1

May 14, 2007 - 14:32:17 - Shore - C:\BRI\2320601 Hampton Inn\Proposed Fence Plan - 2320601.dwg