

**SKETCH OF USAGE CERTIFICATE**

**ALACHUA COUNTY, FLORIDA**

**400 BLOCK OF N.E. 19TH STREET**

**"THIS IS NOT A SURVEY"**

**NOTE:**

SEE TOPOGRAPHIC SURVEY BY TERENCE BRANNAN LAND SURVEYOR, JOB #08762, DATED 2-26-2009 FOR ADDITIONAL INFORMATION.

**CERTIFICATE:**

THIS IS TO CERTIFY THAT THE AREA HATCHED IN ON THIS MAP HAS BEEN CONSTRUCTED, MAINTAINED AND KEPT IN REPAIR UNINTERRUPTEDLY, AS AN APPURTENANCE TO NE 19TH STREET (A CITY STREET), FOR A PERIOD OF FOUR YEARS OR MORE BY THE CITY OF GAINESVILLE IMMEDIATELY PRIOR TO THE DATE OF THIS CERTIFICATION.

DATE: 9/9/09  
 DIRECTOR OF PUBLIC WORKS: [Signature]

**CERTIFICATE:**

THIS IS TO CERTIFY THAT THE AREA HATCHED IN ON THIS MAP IS VESTED IN THE CITY OF GAINESVILLE PURSUANT TO THE PROVISIONS OF SECTION 95.361 (I); FLORIDA STATUTES, 2008.

CITY OF GAINESVILLE  
 DATE: 9/10/09  
 MAYOR: [Signature]  
 ATTEST: [Signature]  
 CLERK OF THE COMMISSION

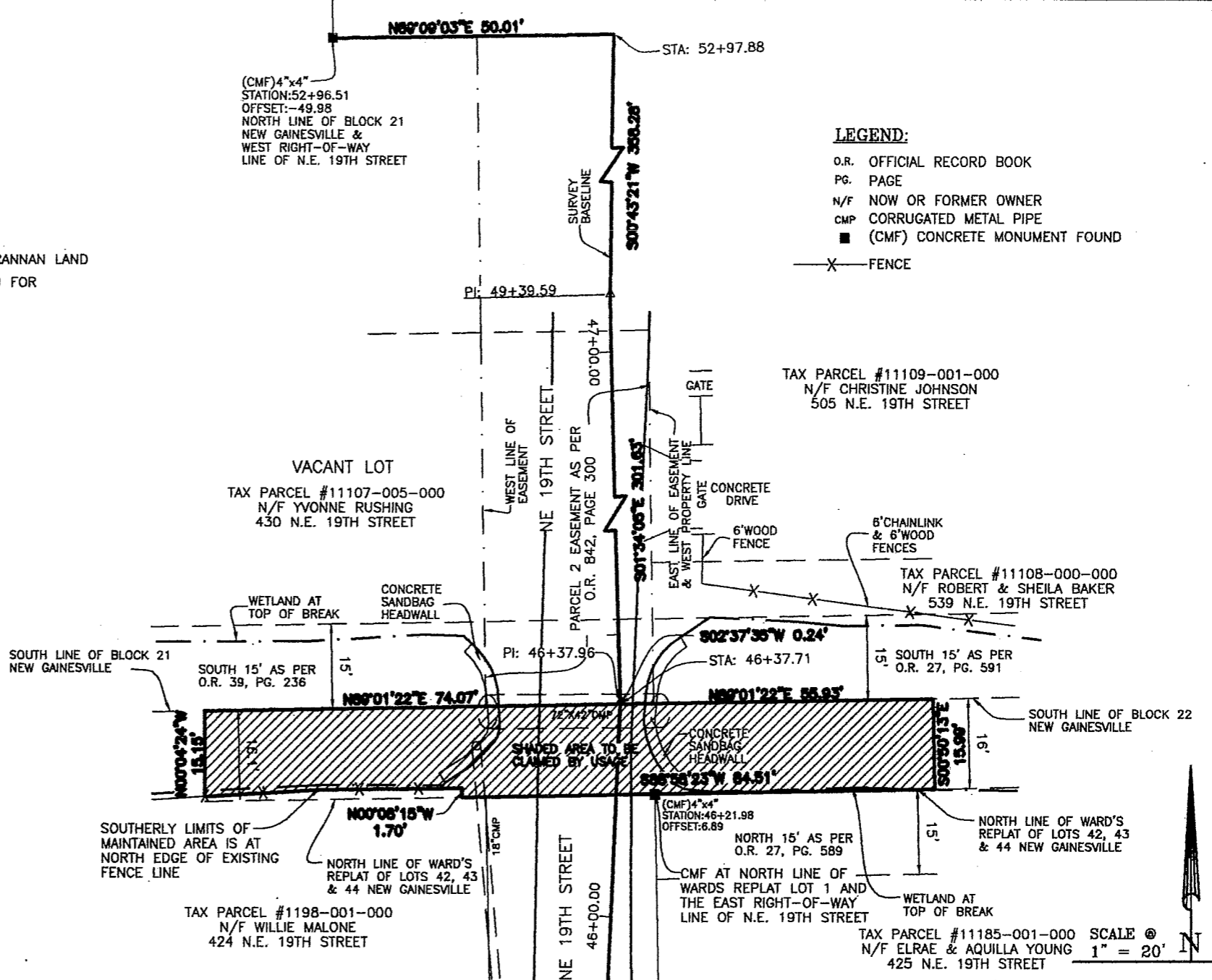

APPROVED AS TO FORM AND LEGALITY  
 By: [Signature]  
 Nicolle M. Shalley, Asst. City Atty. II  
 City of Gainesville, Florida

REVISION: 5-28-2009/EXTENDED USAGE AREA.  
 6-30-2009/MODIFIED AS PER CITY ATTORNEY.

SCALE: 1" = 20'

BAR IS ONE INCH ON ORIGINAL DRAWING

IF NOT ONE INCH ON THIS SHEET, ADJUST SCALES ACCORDINGLY

PAGE 1 OF 1

DATE: 5-14-2009

DRAWN BY: GUY

REVISION NOTES:

COPYRIGHT © TERENCE J. BRANNAN, LAND SURVEYOR INC.

**TERRENCE J. BRANNAN**  
 LAND SURVEYOR INC.

TERRENCE J. BRANNAN, P.L.S.  
 6910 W. UNIVERSITY AVE., SUITE 1  
 GAINESVILLE, FLORIDA 32607

PHONE: (352) 331-0010  
 FAX: (352) 332-4411

**SKETCH OF USAGE CERTIFICATE**

**ALACHUA COUNTY, FLORIDA**

**400 BLOCK OF N.E. 20TH STREET**

**"THIS IS NOT A SURVEY"**

**NOTE:**

SEE TOPOGRAPHIC SURVEY BY TERENCE BRANNAN LAND SURVEYOR, JOB #08762, DATED 2-26-2009 FOR ADDITIONAL INFORMATION.

**LEGEND:**

- O.R. OFFICIAL RECORD BOOK
- PG. PAGE
- N/F NOW OR FORMER OWNER
- CMP CORRUGATED METAL PIPE
- (CMF) CONCRETE MONUMENT FOUND
- X— FENCE

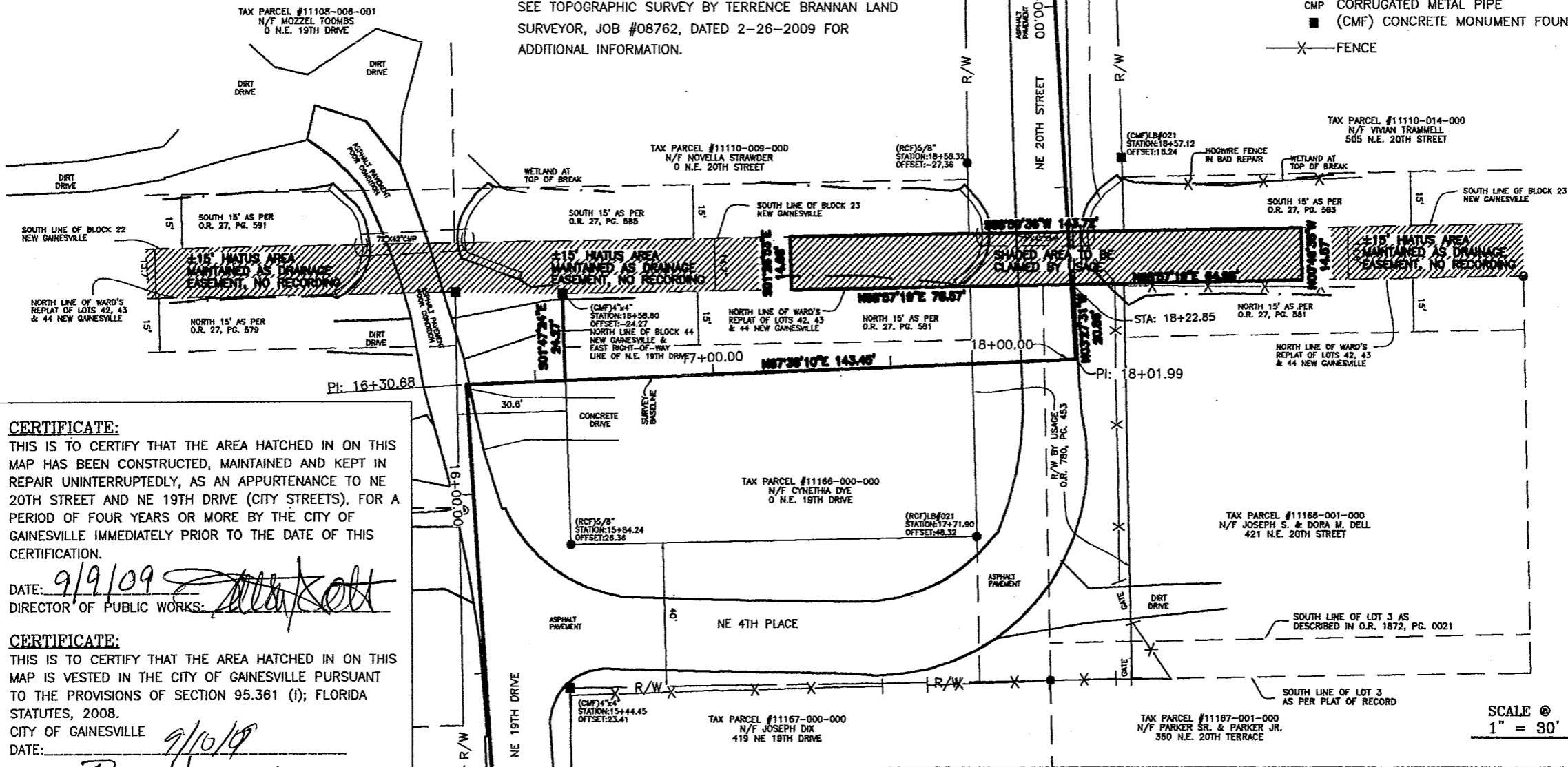

**CERTIFICATE:**

THIS IS TO CERTIFY THAT THE AREA HATCHED IN ON THIS MAP HAS BEEN CONSTRUCTED, MAINTAINED AND KEPT IN REPAIR UNINTERRUPTEDLY, AS AN APPURTENANCE TO NE 20TH STREET AND NE 19TH DRIVE (CITY STREETS), FOR A PERIOD OF FOUR YEARS OR MORE BY THE CITY OF GAINESVILLE IMMEDIATELY PRIOR TO THE DATE OF THIS CERTIFICATION.

DATE: 9/9/09  
 DIRECTOR OF PUBLIC WORKS: [Signature]

**CERTIFICATE:**

THIS IS TO CERTIFY THAT THE AREA HATCHED IN ON THIS MAP IS VESTED IN THE CITY OF GAINESVILLE PURSUANT TO THE PROVISIONS OF SECTION 95.361 (1); FLORIDA STATUTES, 2008.

CITY OF GAINESVILLE  
 DATE: 9/10/09  
 MAYOR: [Signature]

ATTEST: [Signature]  
 CLERK OF THE COMMISSION

APPROVED AS TO FORM AND LEGALITY  
 By: Nicole M. Shalley  
 Nicole M. Shalley, Asst. City Atty. II  
 City of Gainesville, Florida

REVISION: 5-28-2009/EXTENDED USAGE AREA.  
 6-30-2009/MODIFIED AS PER CITY ATTORNEY.

SCALE: 1" = 30'	PAGE 1 OF 1
BAR IS ONE INCH ON ORIGINAL DRAWING	DATE: 5-14-2009
0 1"	DRAWN BY: GUY
IF NOT ONE INCH ON THIS SHEET, ADJUST SCALES ACCORDINGLY	REVISION NOTES:
	COPYRIGHT © TERENCE J. BRANNAN, LAND SURVEYOR INC.

**TERRENCE J. BRANNAN**  
 LAND SURVEYOR INC.

TERRENCE J. BRANNAN, P.L.S.  
 6910 W. UNIVERSITY AVE., SUITE 1  
 GAINESVILLE, FLORIDA 32607

PHONE: (352) 331-0010  
 FAX: (352) 332-4411

SCALE @  
 1" = 30' N