

609 NE 6th ST  
 GAINESVILLE FL 32601  
 12400-0000-0000

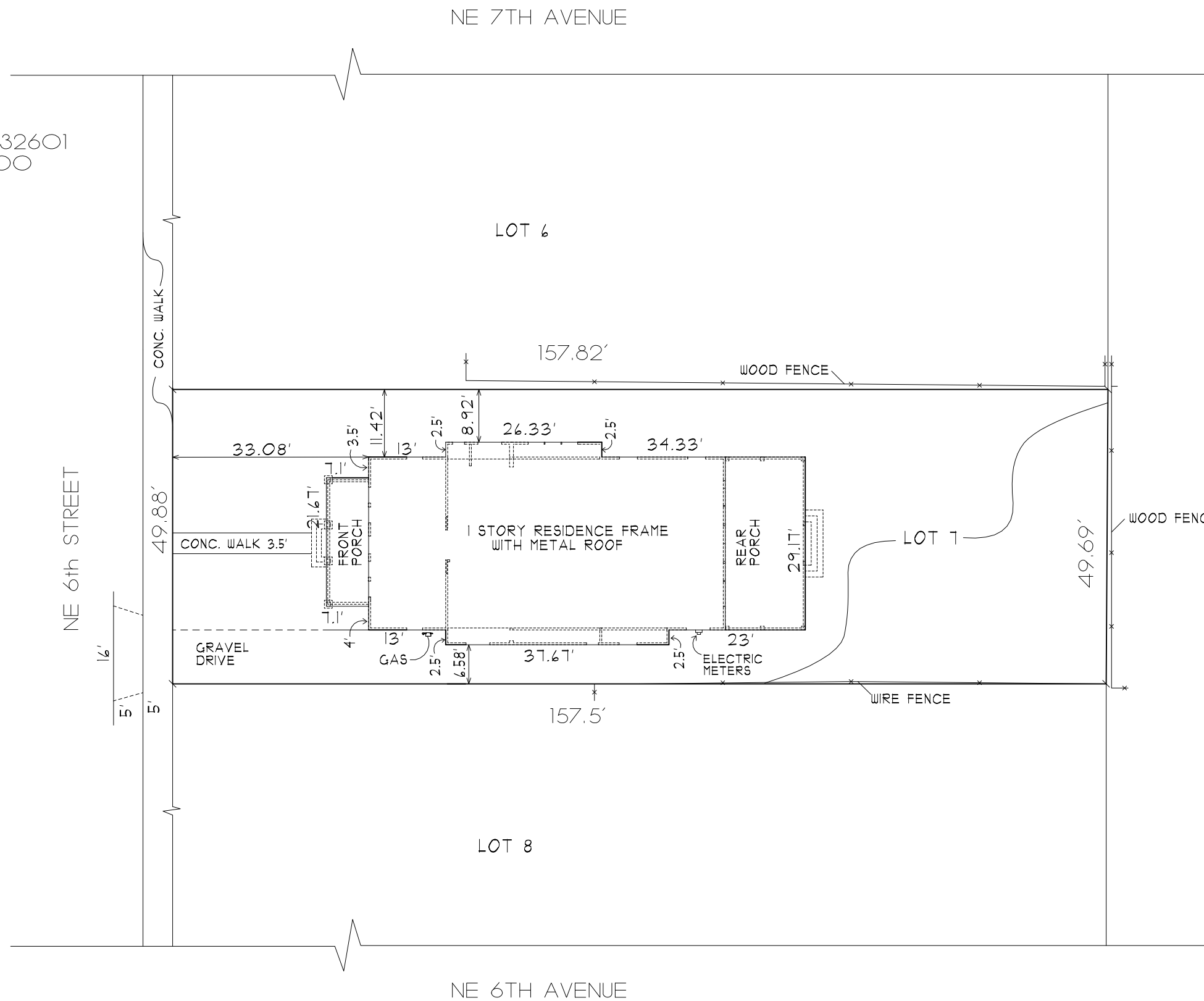

SITE PLAN  
 SCALE: 1" = 20'

SHEET  
**1**  
 OF 1

**SITE PLAN FOR VALA RENOVATION**  
**609 NE 6TH STREET, GAINESVILLE, FL, 32601**

CONSTRUCTION PLANS  
 ALEX RAMOS  
 alex@atlanticd.com  
 352-3780521

DATE  
 9/28/18

**Atlantic Design Homes**  
 1502 NW 6TH ST, GAINESVILLE, FL 32601  
 352.378.0521 atlanticd.com



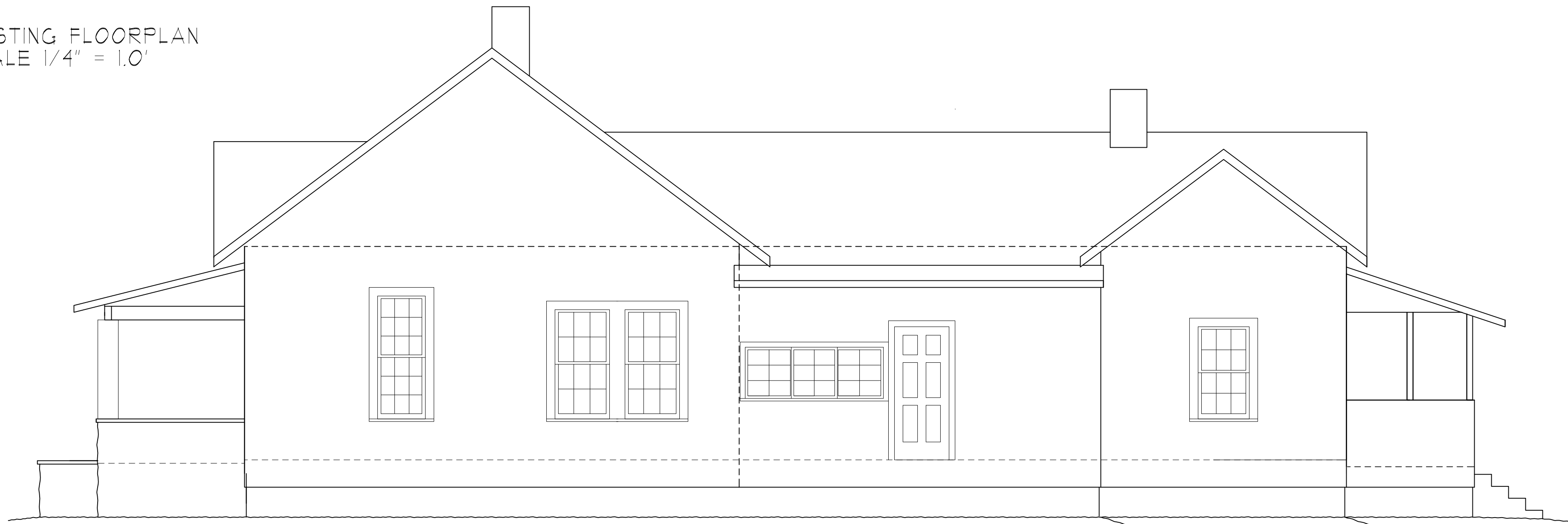
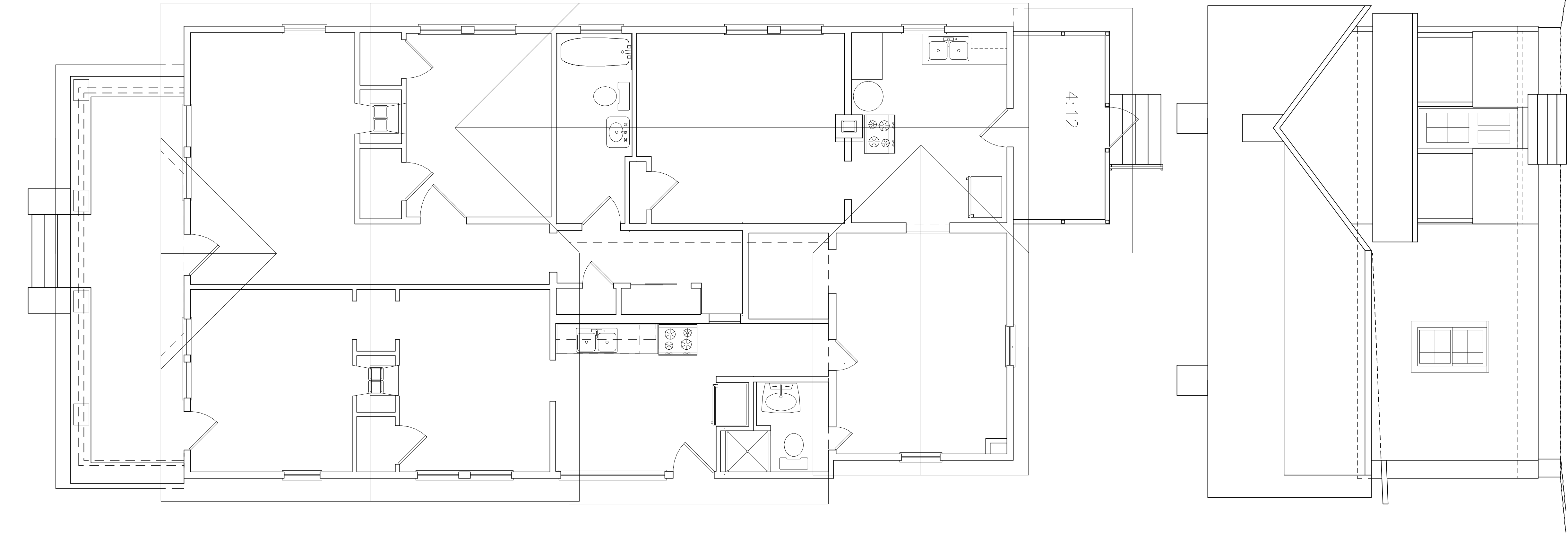
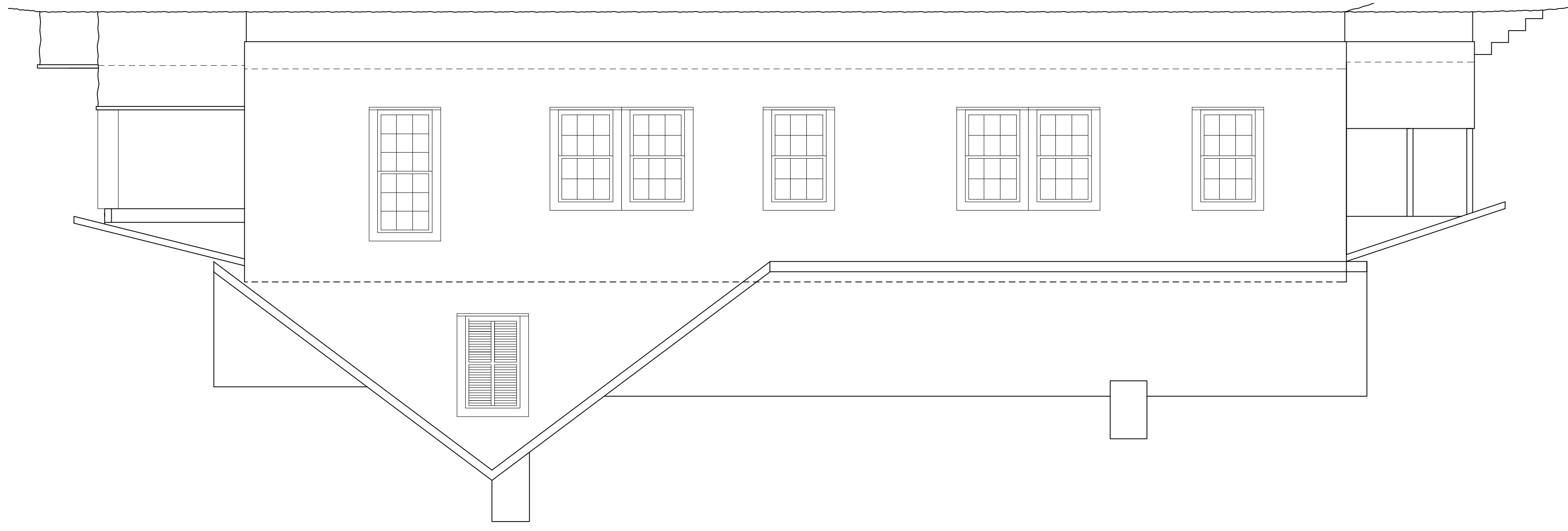

EXISTING FLOORPLAN  
SCALE 1/4" = 1.0'

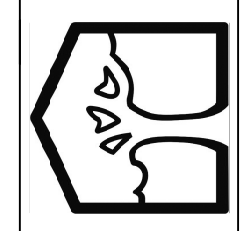
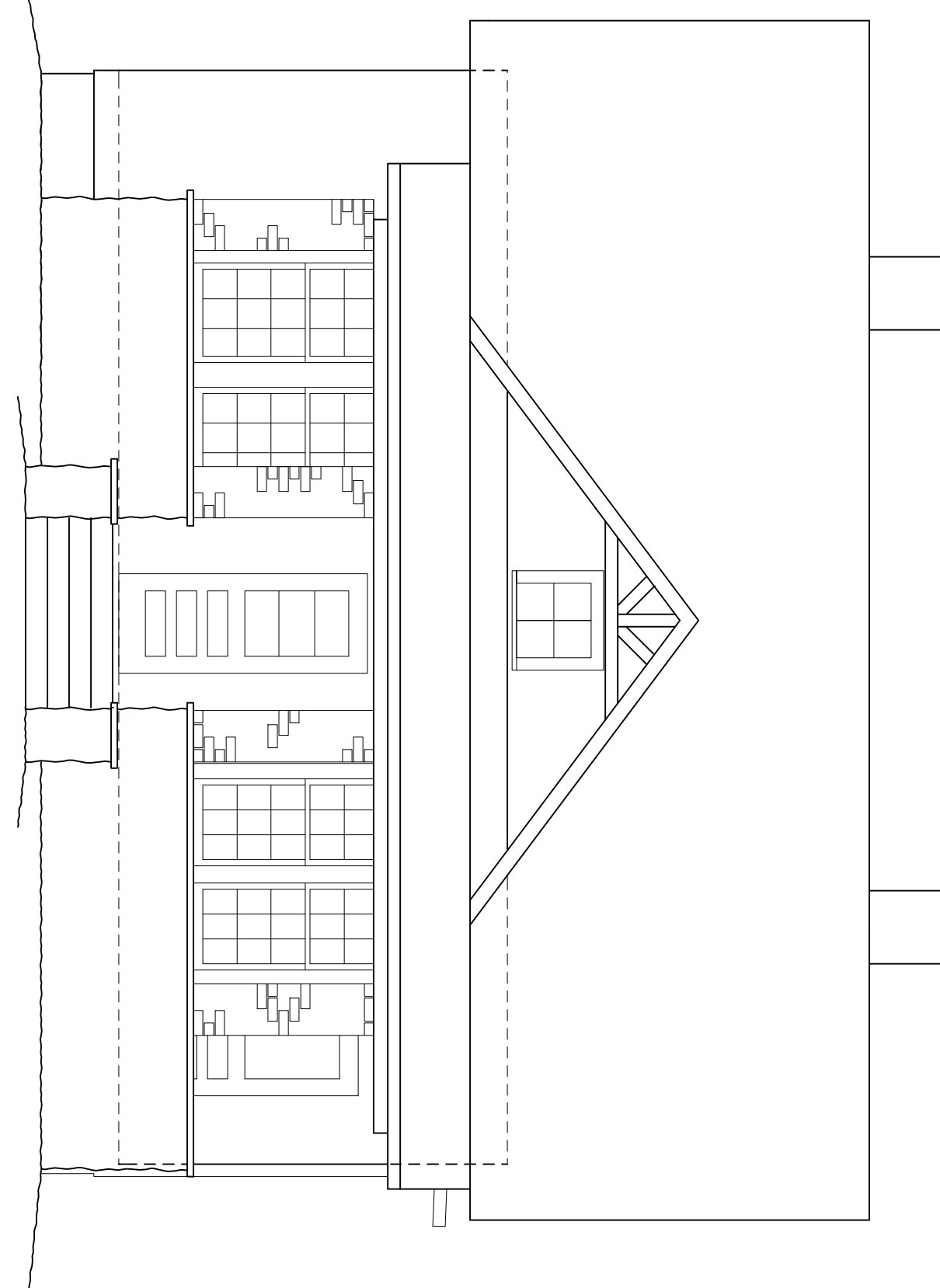

**Atlantic Design Homes**  
1502 NW 6TH ST, GAINESVILLE, FL 32601  
352.378.0521 atlantidc.com

PLAN SOURCE: GK SITE MEASURED  
CONSTRUCTION PLANS: GREG KRAGEL  
FINAL APPROVAL DATE:  
INITIALS REQUIRED FOR CONSTRUCTION

DATE	INITIALS	REVISION
04/19/17	GK	SITE MEASURED

**VALA HOUSE EXISTING**  
609 NE 6TH ST, GAINESVILLE, FL, 32601  
Copyright protected ©2018 Atlantic Design Homes. The unauthorized copying, reproduction or use of any part of these plans is prohibited by law.

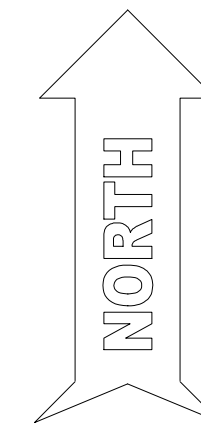
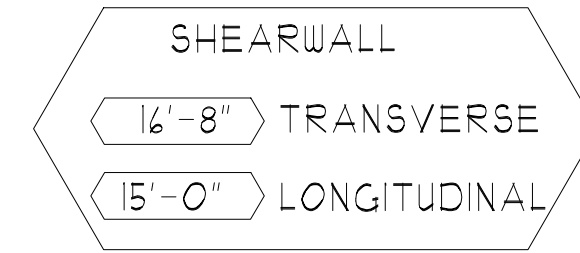
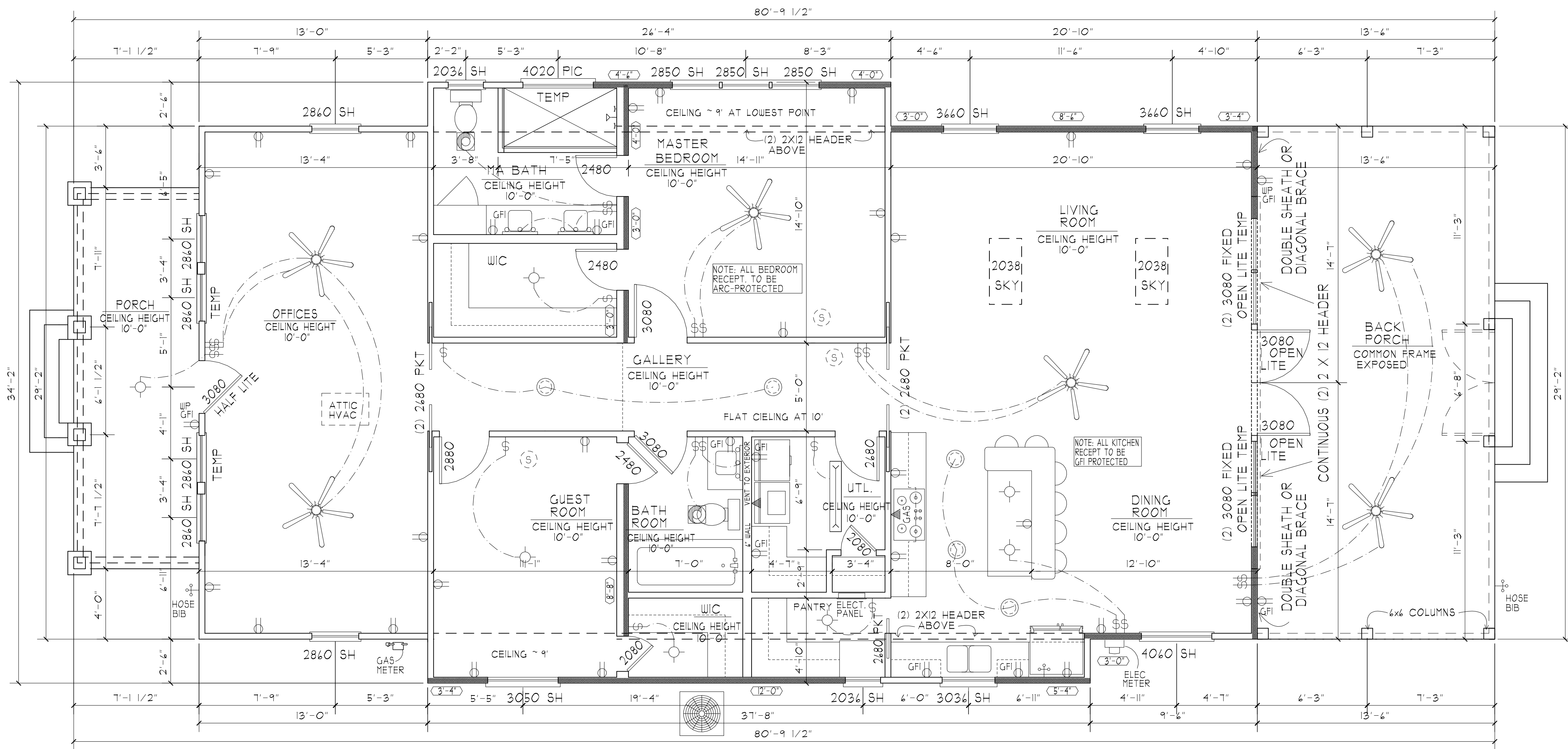

AREA	SQ. FT.
LIVING FRONT PORCH	1,915
BACK PORCH	154
TOTAL UNDER ROOF	2,463

KITCHEN, BATH AND EXTERIOR OUTLETS TO BE GFI PER CODE  
LIVING SPACE CIRCUITS TO BE ARC-FAULT PER CODE  
RECEPTACLES TO BE TAMPER-RESISTANT PER CODE

PROPOSED FLOORPLAN  
SCALE 1/4" = 1.0'

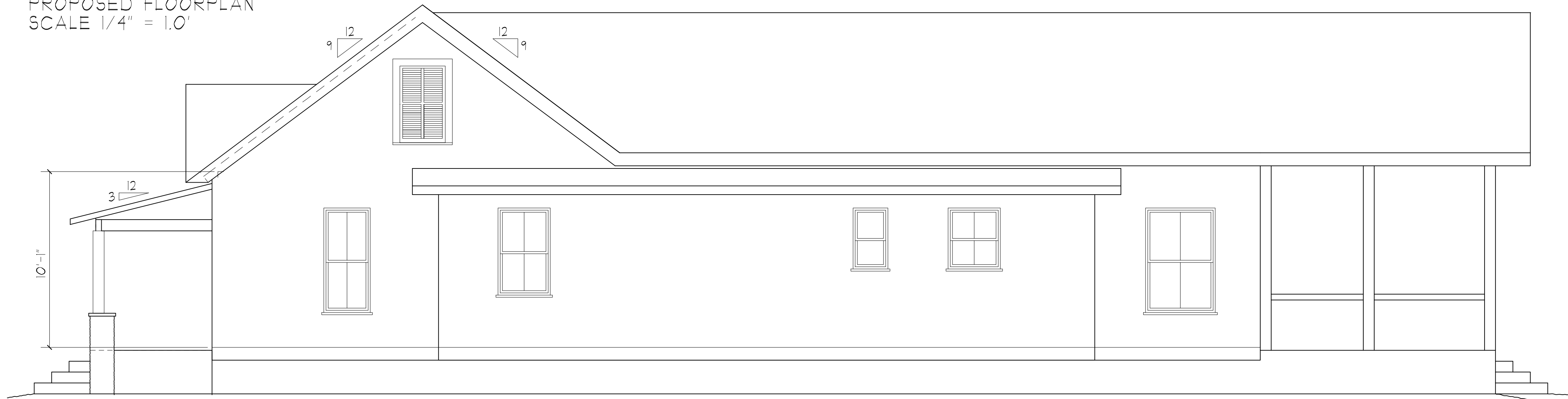

PROPOSED RIGHT ELEVATION  
SCALE 1/4" = 1.0'



PROPOSED FRONT ELEVATION  
SCALE 1/4" = 1.0'

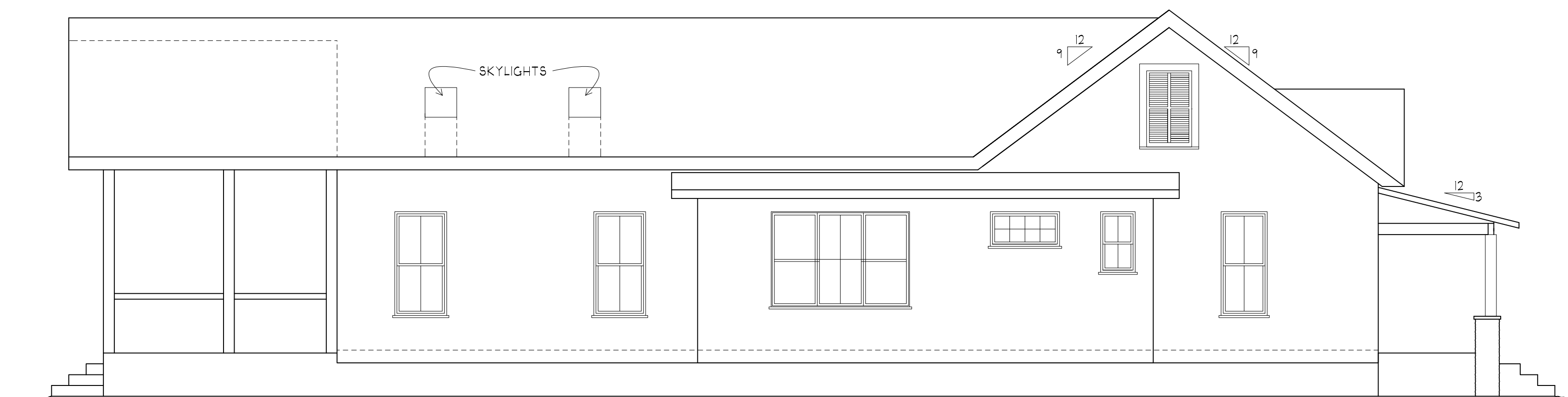

PROPOSED LEFT ELEVATION  
SCALE 3/16" = 1.0'

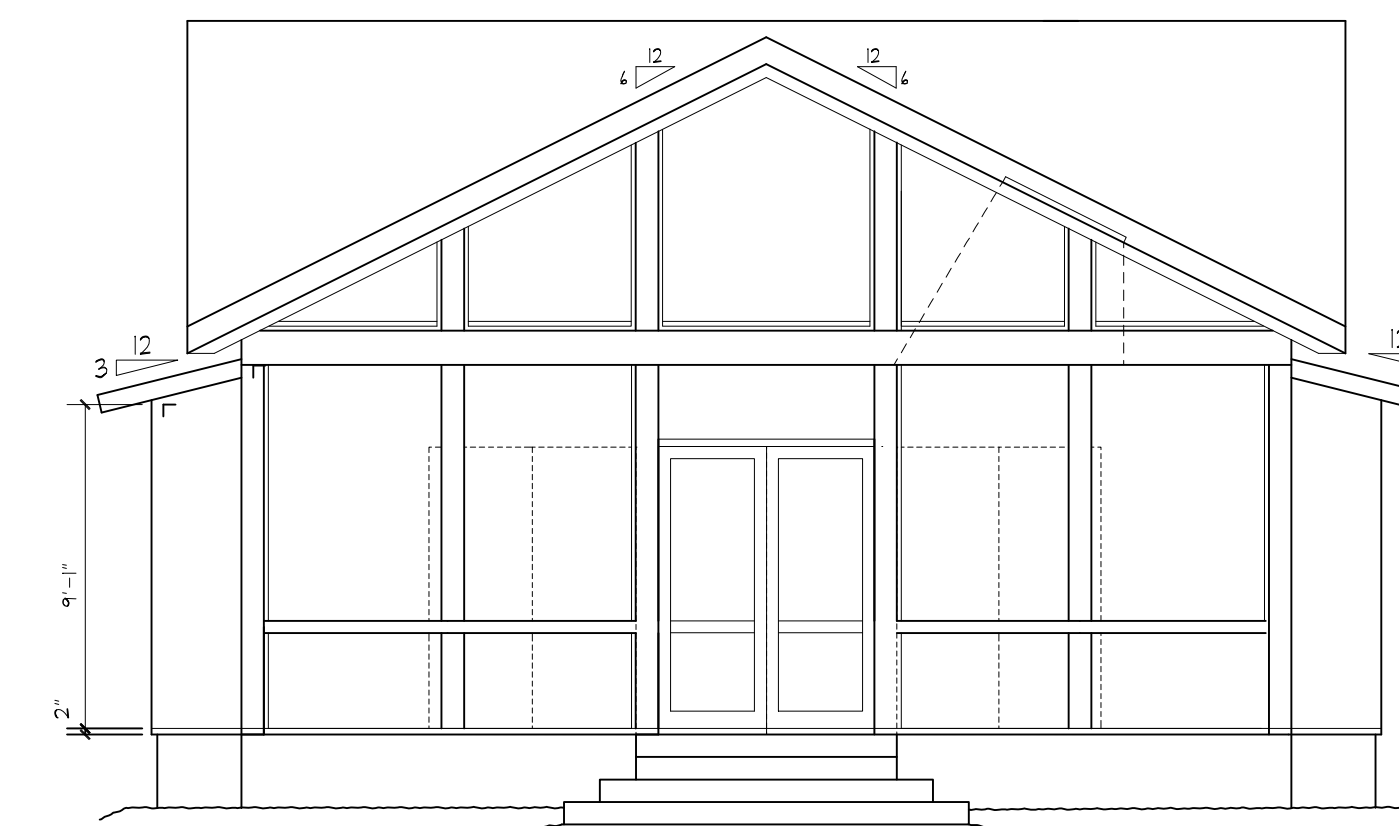

PROPOSED REAR ELEVATION  
SCALE 3/16" = 1.0'

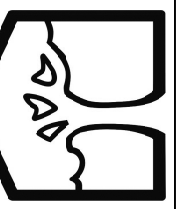

Atlantic Design Homes  
1502 NW 6TH ST, GAINESVILLE, FL 32601  
352.3718.0521 atlantid.com

PLAN SOURCE	OK SITE MEASURED
CONSTRUCTION	PLANS SAM KRAGEL
FINAL APPROVAL	DATE
INITIALS	REVISIONS REQUIRED FOR CONSTRUCTION

DATE	INITIALS	REVISION
10/02/18	AR	FINAL CHECKLIST
10/01/18	AR	WINDLOAD DESIGN
9/14/18	AR	REVISIONS
9/13/18	AR	REVISIONS
9/7/18	SAK	REVISED AR

RENOVATION FOR VALA  
609 NE 6TH ST, GAINESVILLE, FL, 32601  
Copyright protected © 2018 Atlantic Design Homes. The unauthorized copying, reproduction or use of any part of these plans is prohibited by law.





ZIP System  
STRUCTURAL &  
WALL SHEATHING

INSPECTIONS

ZIP System  
STRUCTURAL &  
WALL SHEATHING

ZIP System  
STRUCTURAL &  
WALL SHEATHING

ZIP System  
STRUCTURAL &  
WALL SHEATHING

ZIP System  
STRUCTURAL &  
WALL SHEATHING

ZIP System  
STRUCTURAL &  
WALL SHEATHING

ZIP System  
STRUCTURAL &  
WALL SHEATHING



INSPECTION 13

ZIPSsystem  
STRUCTURAL 1  
7/16" ROOF AND WALL SHEATHING

