

THIS IS NOT  
A BOUNDARY SURVEY

COPYRIGHT © 1999

LEGAL DESCRIPTION SKETCH OF  
A PORTION OF PLAT OF PARADISE, AS PER PLAT RECORDED  
IN PLAT BOOK "A", PAGE 4 OF THE PUBLIC RECORDS OF  
ALACHUA COUNTY, FLORIDA, SITUATED IN SECTION 19,  
TOWNSHIP 9 SOUTH, RANGE 20 EAST,  
Hartman Family

5044338  
SEPT. 24, 1999

PREPARED FOR: \_\_\_\_\_  
DRAWN BY: \_\_\_\_\_  
CHECKED BY: \_\_\_\_\_

5042  
REGISTERED PRO SURVEYOR W. HAI EDWARDS  
HE  
HE BG

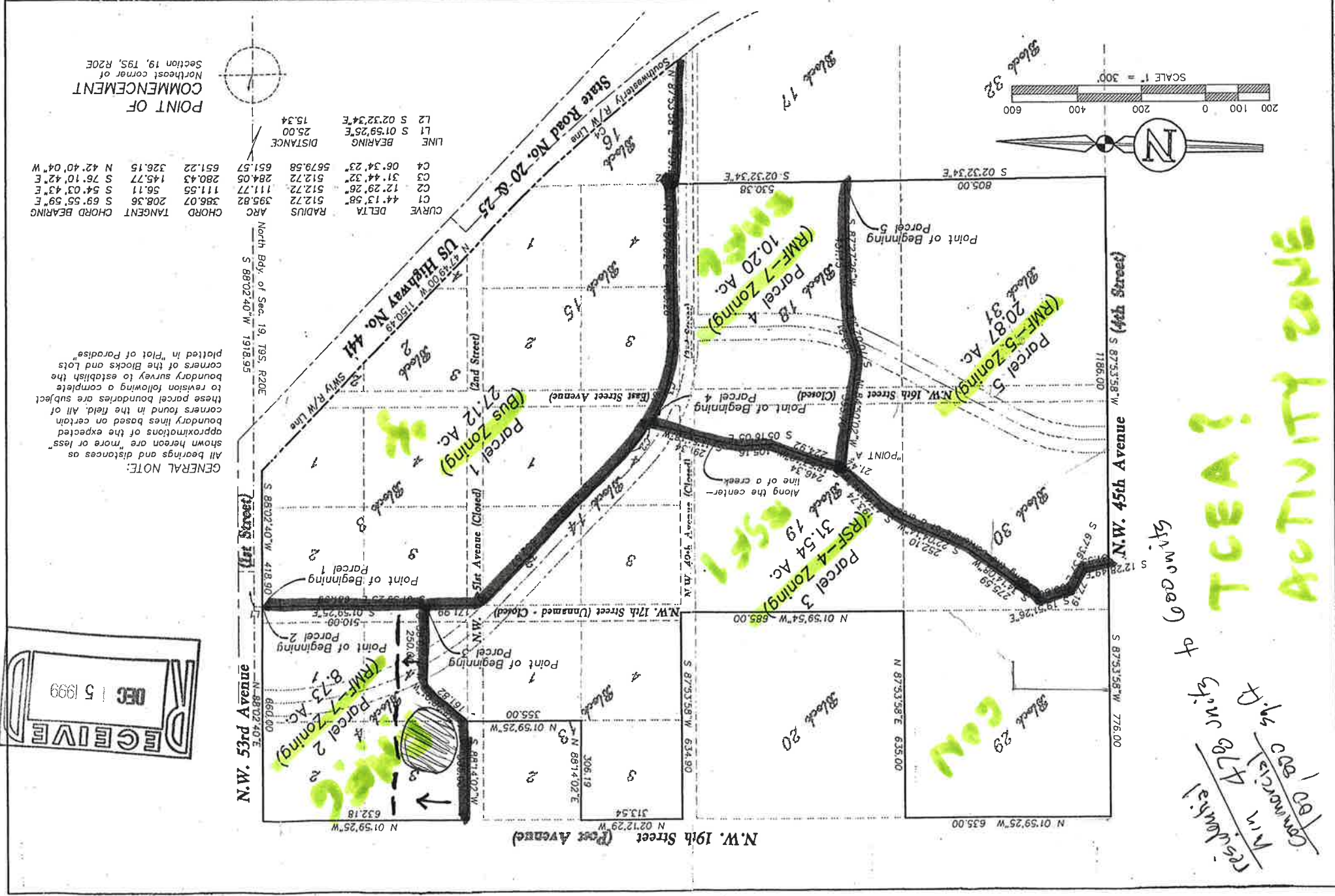

CHORD	TANGENT	CHORD BEARING	RADIUS	DELTA	CURVE
C1	386.07	S 69° 55' 59" E	512.72	44° 13' 58"	C1
C2	111.56	S 54° 03' 43" E	512.72	12° 29' 26"	C2
C3	280.43	S 76° 10' 42" E	512.72	31° 44' 32"	C3
C4	651.57	N 42° 40' 04" W	5679.58	06° 34' 23"	C4
LINE		BEARING	DISTANCE		
L1	25.00	S 01° 59' 25" E	25.00		L1
L2	15.34	S 02° 32' 34" E	15.34		L2

GENERAL NOTE:  
All bearings and distances as shown hereon are "more or less" approximations of the expected boundary lines based on certain corners found in the field. All of these parcel boundaries are subject to revision following a complete boundary survey to establish the corners of the blocks and lots plotted in "Plat of Paradise"



For Motivation

Residential  
Commercial  
N.W. 4780 Spinks  
St. W. 600  
TCEA?  
ACTIVITY ZONE