



Gainesville
Community
Reinvestment
Area

The Infinity Line

GCRA Advisory Board

Dan Gil, CRA Project Manager



21 JANUARY 2020

Existing Rails-to-Trails



Wild Spaces Public Places



Proposed Connector Trails



← N.E. 16th Avenue



← Wetlands Preserve



N.E. 16th Avenue Connector Trail

Existing



Proposed



Trail and Buffer — N.E. 16th Avenue — Trail and Buffer

Existing



Proposed



Wetlands Preserve Connector Trail







Five Points: Bridging the Gap

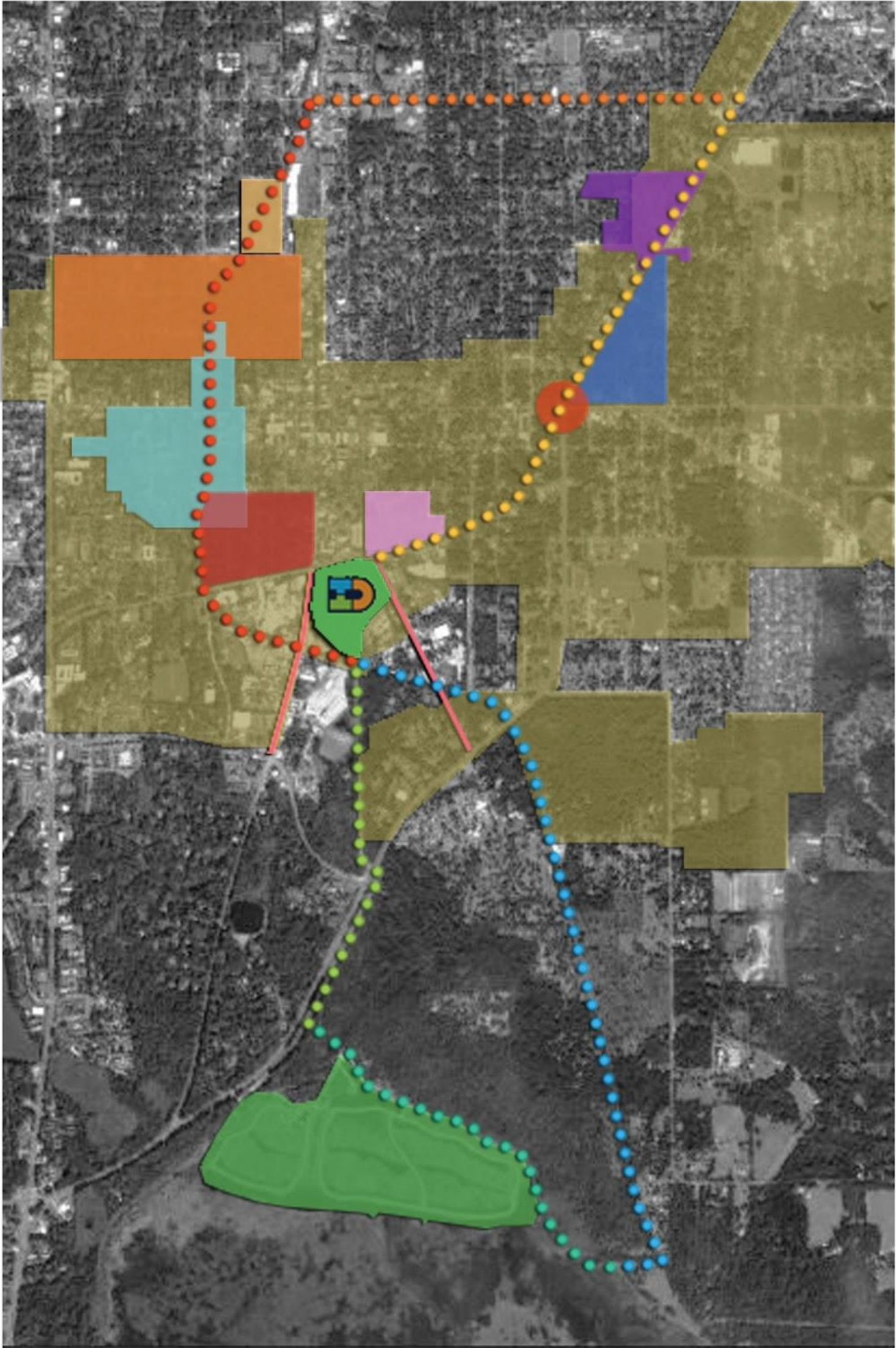

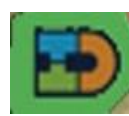
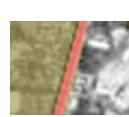

Initiatives and Partnerships

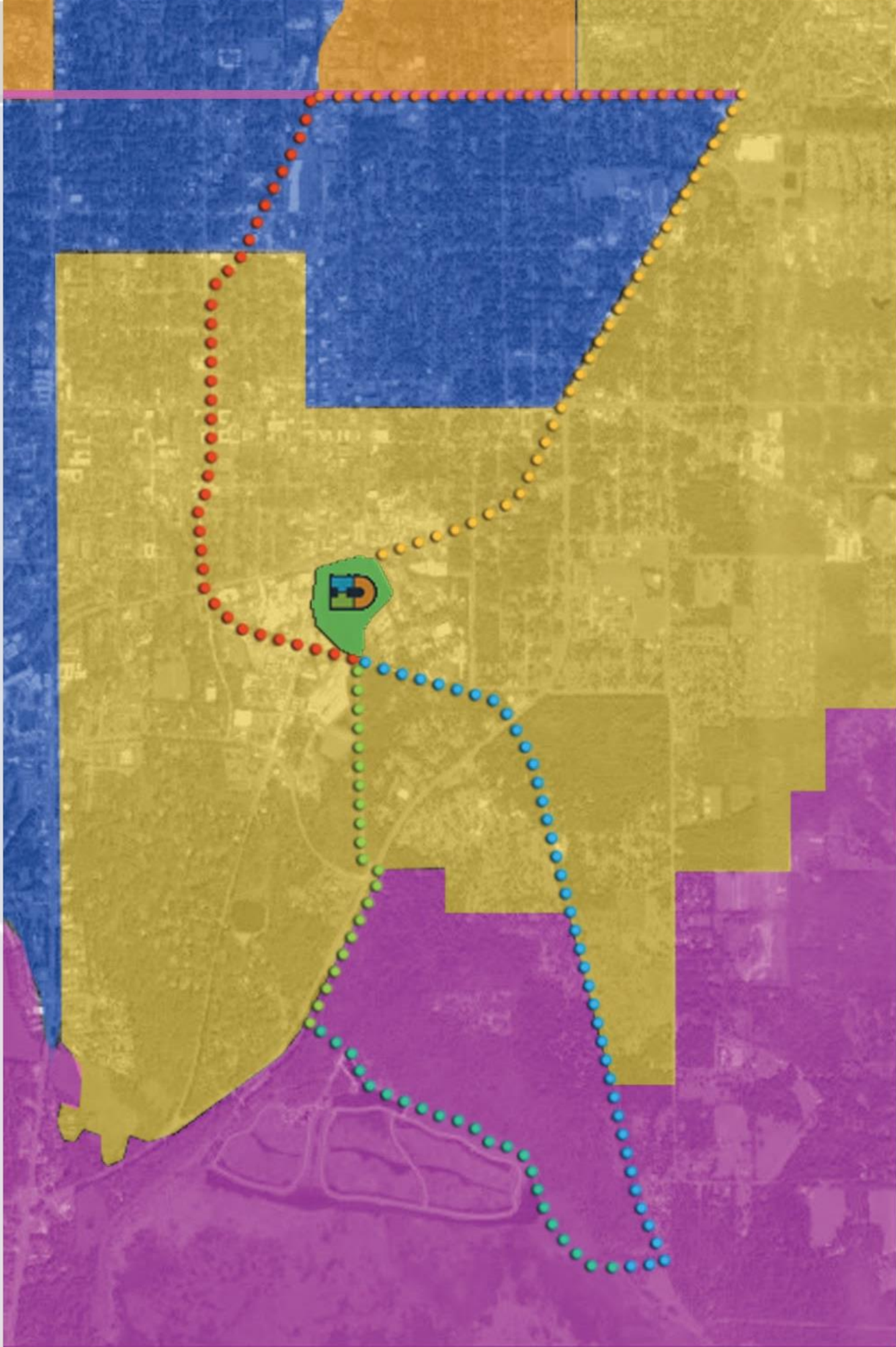

-  **FAPS Neighborhood**
-  **Innovation District**
-  **Porters Neighborhood**
-  **Depot Park**
-  **South Main Street**
-  **Wetlands Park**

-  **GCRA District**
-  **MLK Rec. and Clarence R. Kelly Center**
-  **Duval Neighborhood**
-  **Five Points**
-  **Power District**
-  **South East 4th Street**



-  **D-1**
-  **D-2**
-  **D-4**
-  **County**



Duval Neighborhood

Existing Conditions

Proposed Conditions

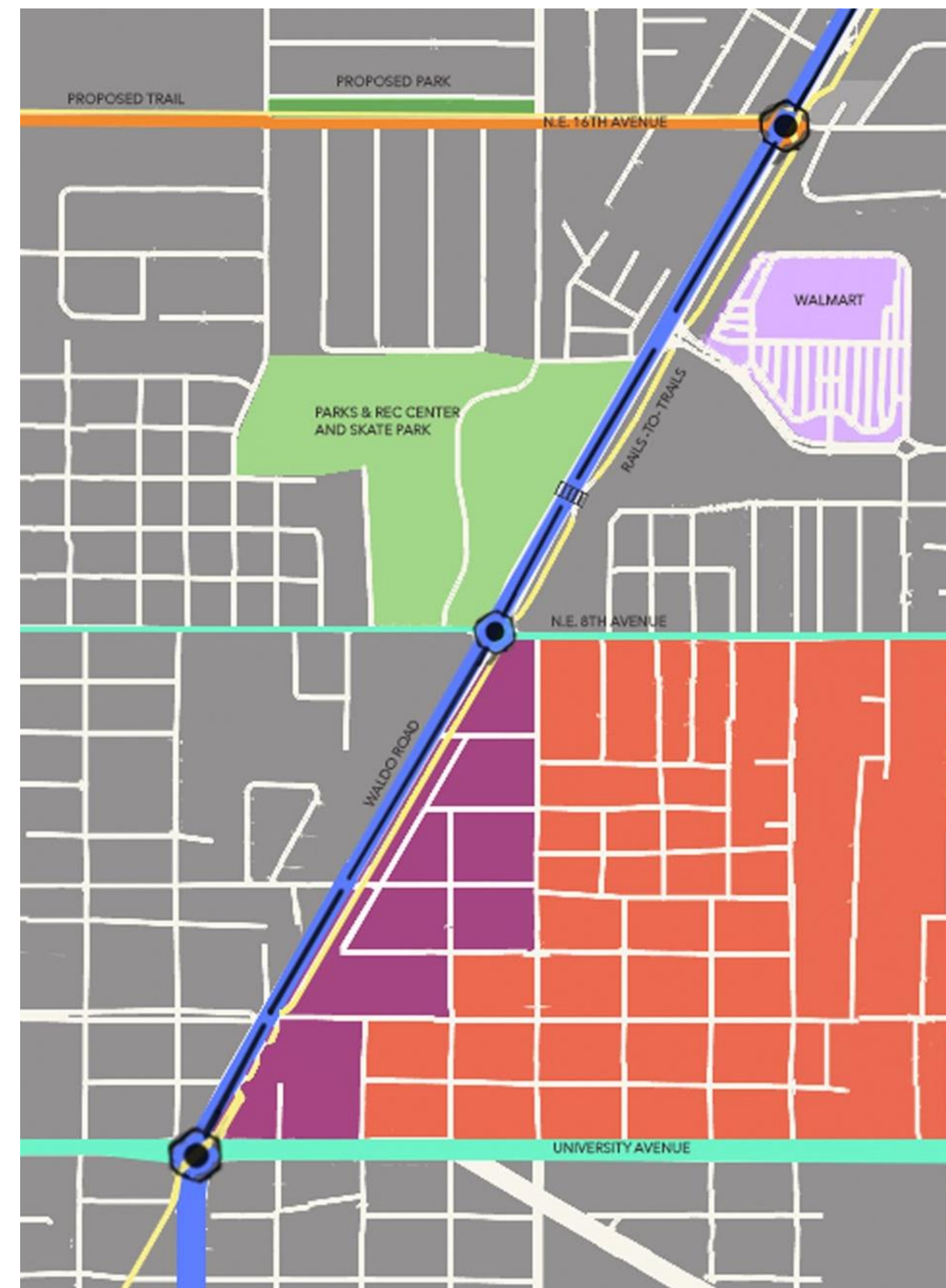
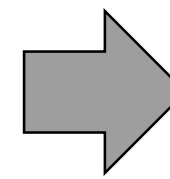
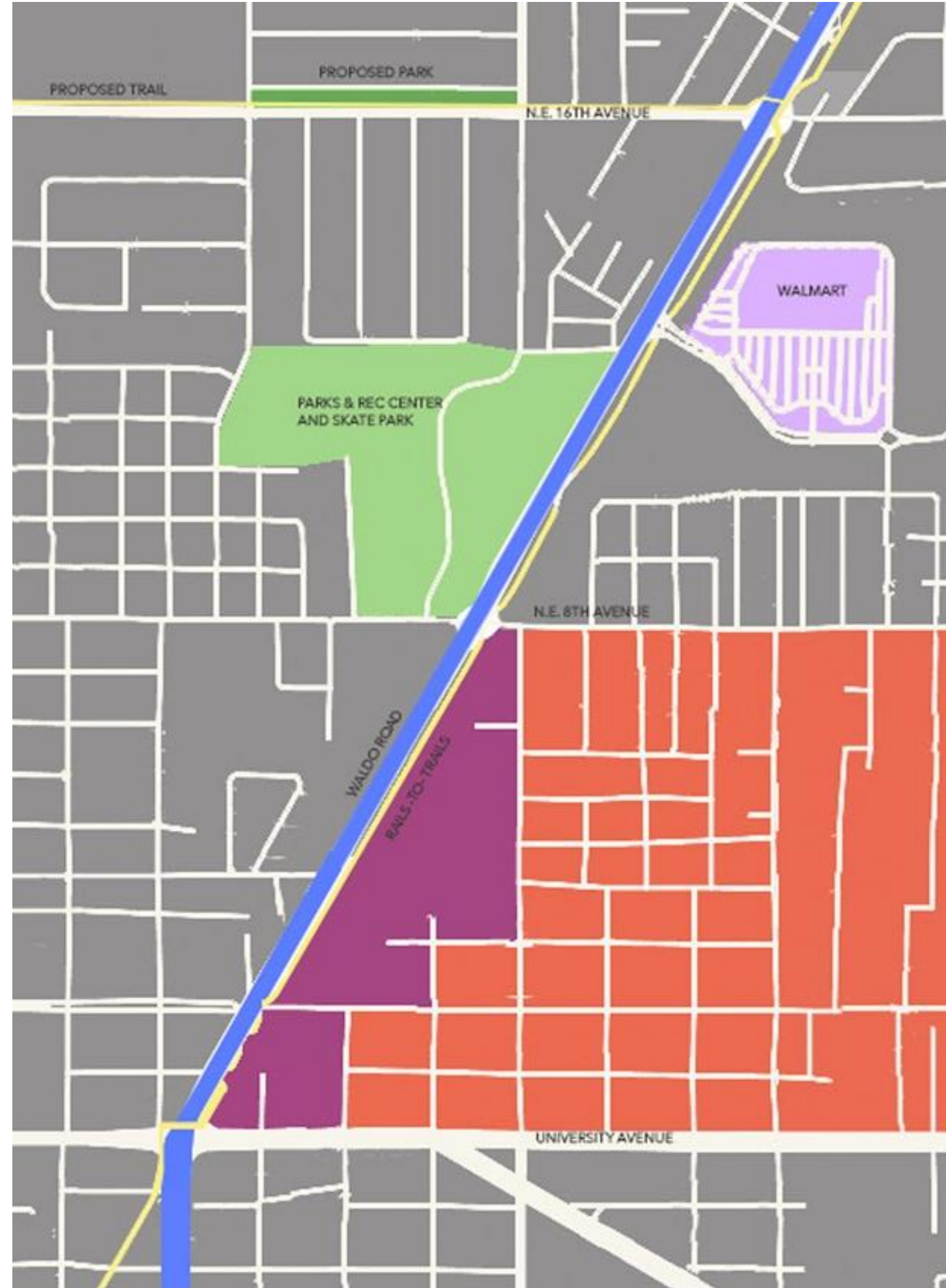
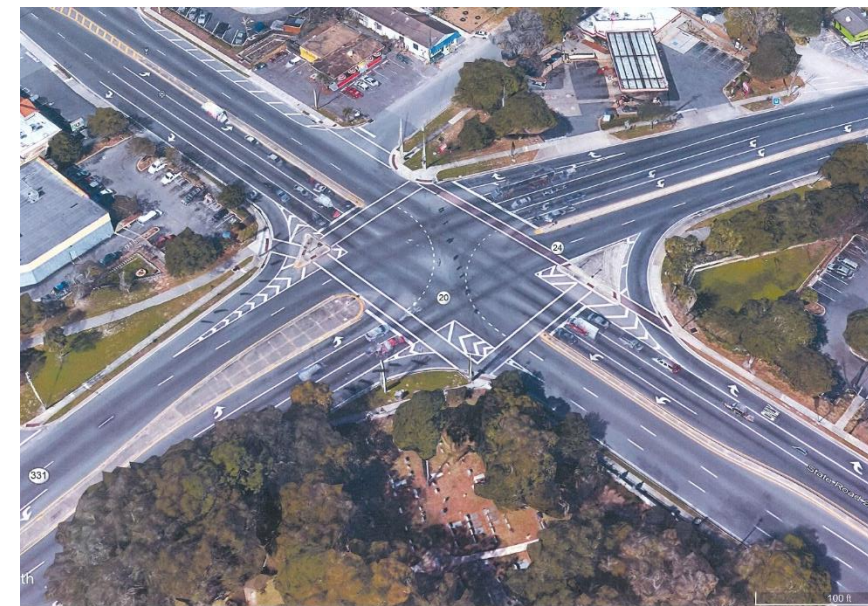

Porters Neighborhood

Existing Conditions

Proposed Conditions

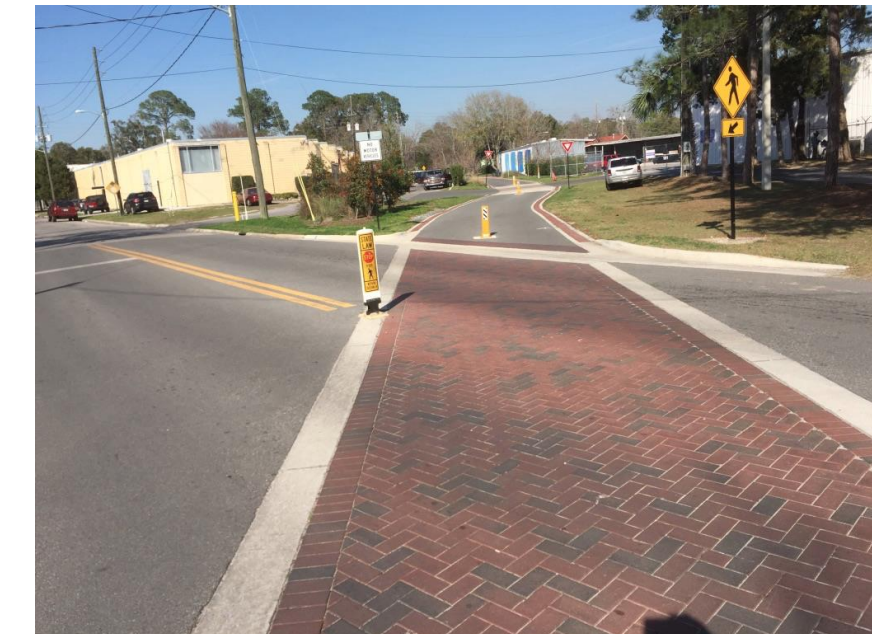
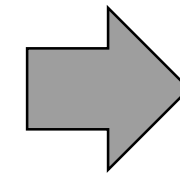
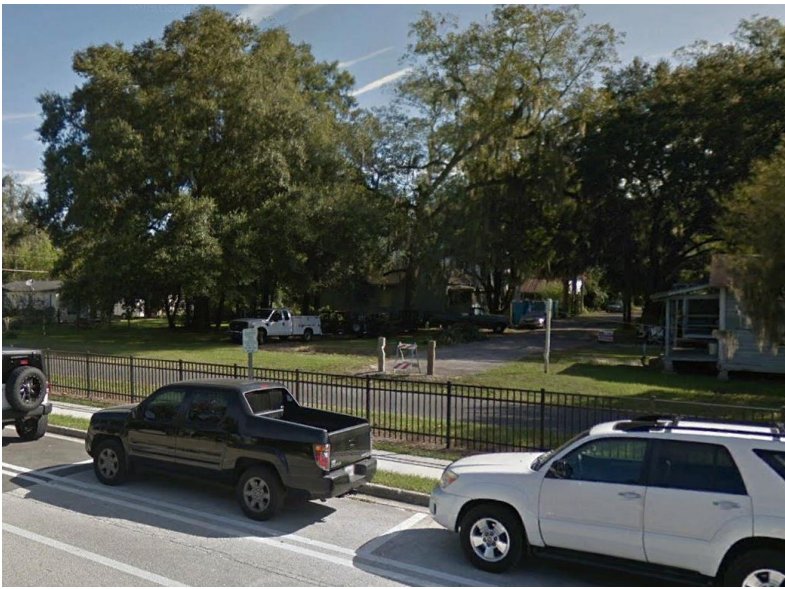

Place Making and Wayfinding



North Loop

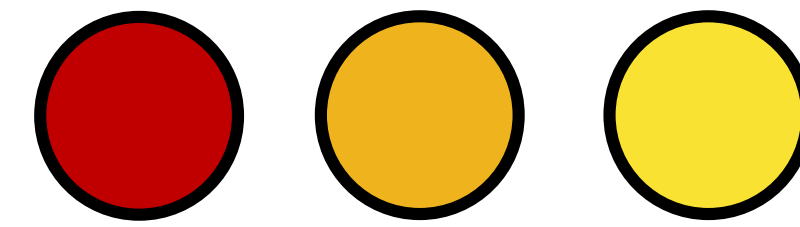

South Loop

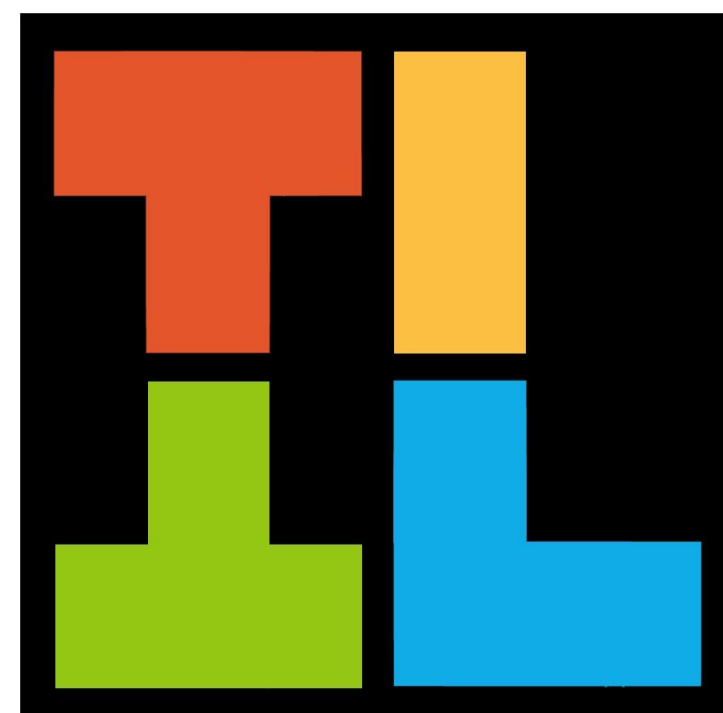
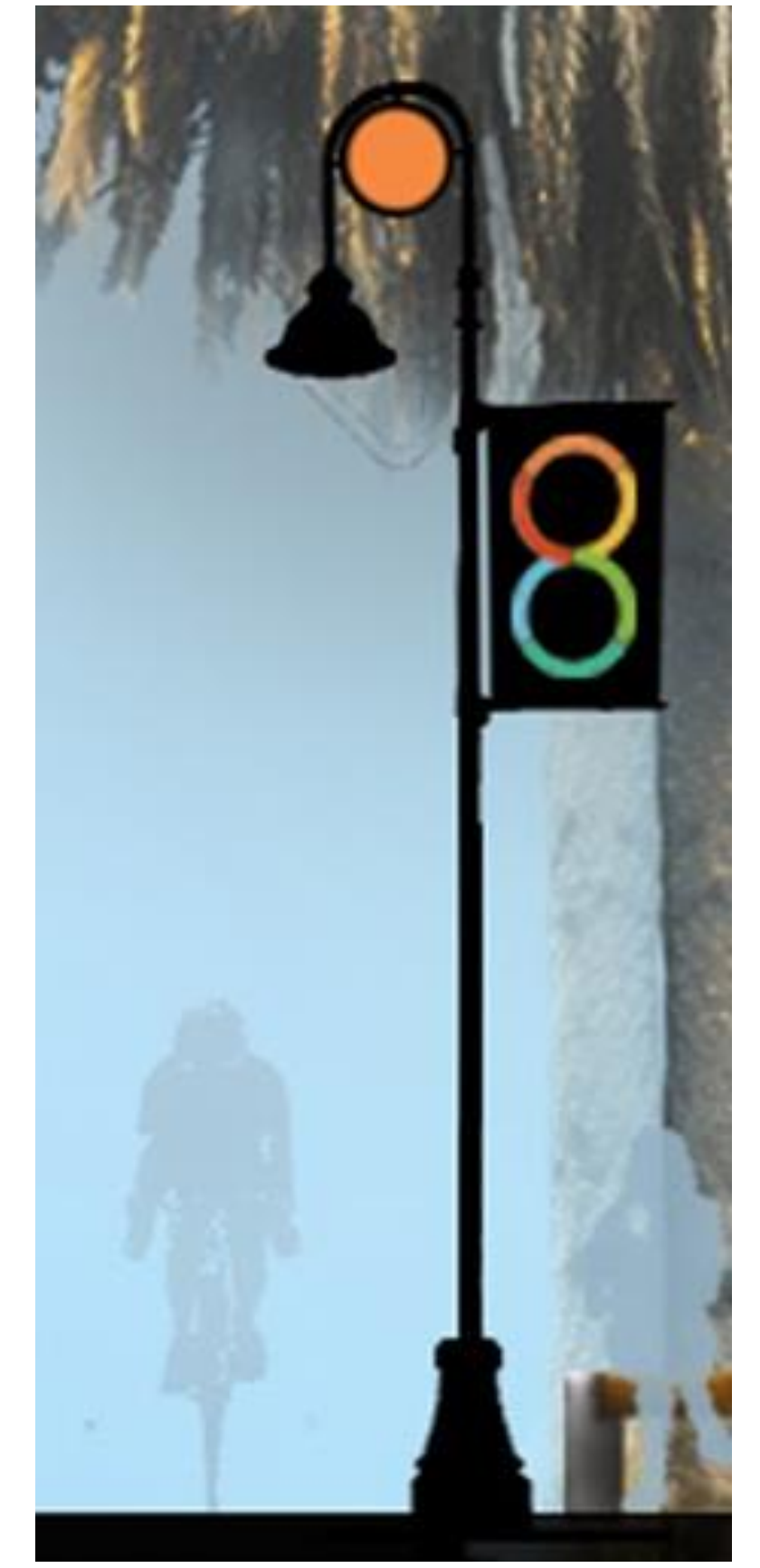
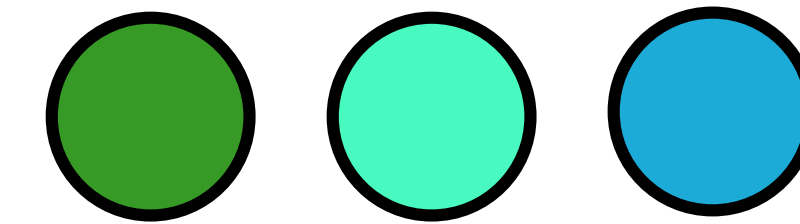

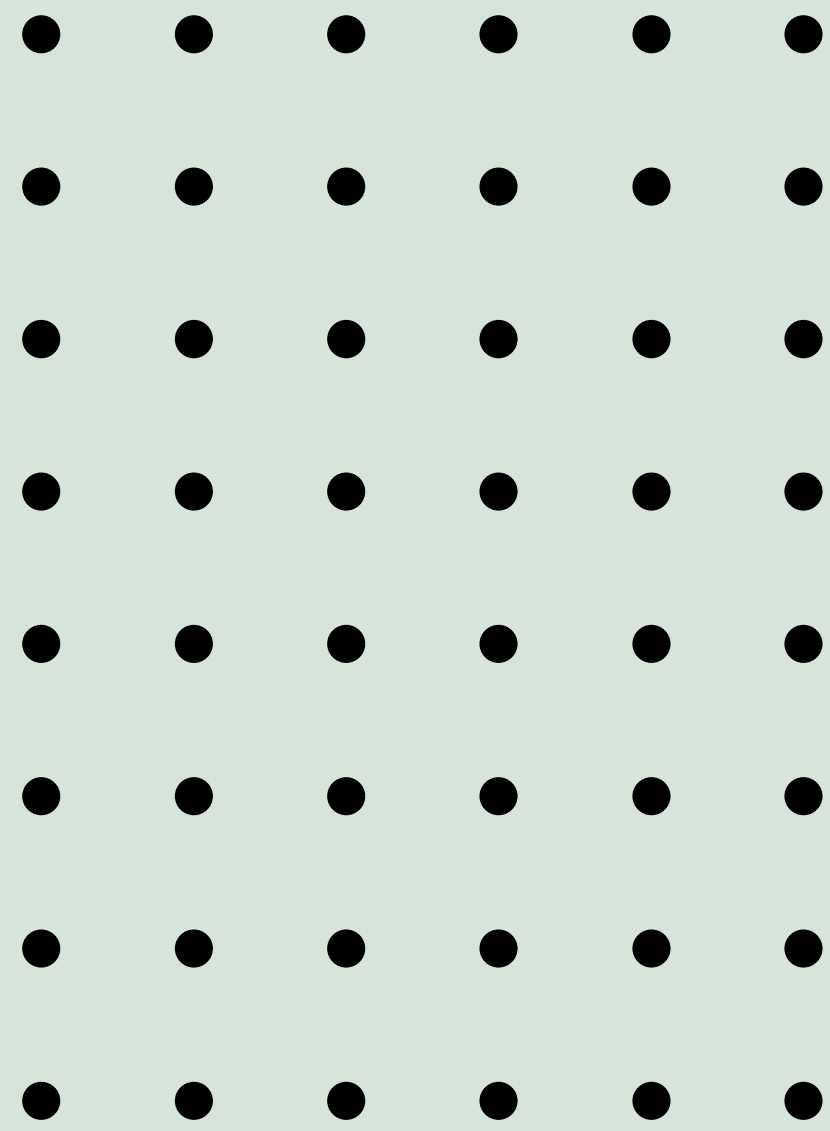

Thank you!

We look forward to your feedback
info@gainesvillecra.com

