

SKETCH OF DESCRIPTION
WETLAND LOT

LEGAL DESCRIPTION

A PARCEL OF LAND SITUATED IN THE SOUTHWEST ¼ OF SECTION 34, TOWNSHIP 9 SOUTH, RANGE 20 EAST, ALACHUA COUNTY, FLORIDA, BEING MORE PARTICULARLY DESCRIBED AS FOLLOWS:

FOR A POINT OF REFERENCE, COMMENCE AT THE SOUTHWEST CORNER OF SAID SECTION 34, THENCE RUN NORTH 89 DEG. 06 MIN. 21 SEC. EAST ALONG THE SOUTH LINE OF SAID SECTION 34, A DISTANCE OF 362.32 FEET; THENCE RUN NORTH 01 DEG. 03 MIN. 14 SEC. WEST, A DISTANCE OF 773.28 FEET TO THE SOUTHEASTERLY RIGHT OF WAY LINE OF THE ABANDONED SEABOARD AIRLINE RAILROAD; THENCE RUN NORTH 29 DEG. 30 MIN. 05 SEC. EAST ALONG SAID SOUTHEASTERLY RIGHT OF WAY LINE, A DISTANCE OF 802.87 FEET TO AN INTERSECTION WITH THE NORTH RIGHT OF WAY LINE OF NORTHEAST 12TH AVENUE (80 FOOT RIGHT OF WAY); THENCE RUN NORTH 89 DEG. 59 MIN. 33 SEC. EAST ALONG SAID NORTH RIGHT OF WAY LINE OF NORTHEAST 12TH AVENUE, A DISTANCE OF 1354.58 FEET TO THE POINT OF BEGINNING; THENCE RUN NORTH 00 DEG. 55 MIN. 05 SEC. WEST, A DISTANCE OF 351.60 FEET TO THE SOUTHWEST CORNER OF THE CERTAIN PARCEL DESCRIBED IN OFFICIAL RECORDS BOOK 2209, PAGE 1136; THENCE RUN NORTH 89 DEG. 13 MIN. 07 SEC. EAST ALONG THE SOUTH LINE OF SAID PARCEL, A DISTANCE OF 200.00 FEET TO A POINT LYING ON THE WEST LINE OF THE REPLAT OF CEDAR GROVE, UNIT TWO, PHASE 1, PLAT BOOK T, PAGES 90 AND 91; THENCE RUN SOUTH 00 DEG. 55 MIN. 04 SEC. EAST ALONG SAID WEST LINE A DISTANCE OF 354.30 FEET; THENCE RUN SOUTH 89 DEG. 59 MIN. 33 SEC. WEST, A DISTANCE OF 200.02 FEET TO THE POINT OF BEGINNING.

CONTAINS 1.62 ACRES, 70,589 SQUARE FEET MORE OR LESS.

Survey Notes:

1. NOT VALID WITHOUT THE SIGNATURE AND THE ORIGINAL RAISED SEAL OF A FLORIDA LICENSED SURVEYOR AND MAPPER.
2. BEARINGS SHOWN HEREON ARE RELATIVE TO THE SOUTH LINE OF SECTION 34-T9S-R20E N 89°06'21" E PER DESCRIPTION.
3. THIS SKETCH AND DESCRIPTION WAS PREPARED WITHOUT THE BENEFIT OF AN ABSTRACT OR OPINION OF TITLE. NO INSTRUMENTS OF RECORD REFLECTING EASEMENTS, RIGHT-OF-WAYS, AND/OR OWNERSHIP WERE FURNISHED TO THIS SURVEYOR EXCEPT AS NOTED.
4. THIS IS NOT A BOUNDARY SURVEY, THIS IS A SKETCH OF DESCRIPTION ONLY AND WAS PREPARED FROM FIELD INFORMATION BY OTHERS AS FURNISHED TO SURVEYOR BY CLIENT.

Surveyor's Certification:

I hereby certify that the attached "Sketch of Description" of the hereon-described property is true and correct to the best of my knowledge, information and belief as prepared under my direction on March 21, 2007. I further certify that this "Sketch of Description" meets the minimum technical standards set forth in Chapter 61g17-6 of the Florida Administrative Code.

PROJECT NUMBER: W13417
CADD DWG. FILE: W13417_SK&D_WETLAND_3-21-07.DWG

SHEET 1 OF 2
NOT VALID WITHOUT SHEETS 1 THROUGH 2

Thomas J. Galloway, P.S.M.
Professional Surveyor and Mapper
Florida Registration No. 6549



Engineers
Planners
Landscape Architects
Surveyors
Construction Management

www.cphengineers.com

500 West Fulton Street, Sanford, FL 32771 P.O. Box 2808, Sanford, FL 32772-2808
Phone: 407.322.6841 Fax: 407.330.0639

| REVISION | BY | DATE |
|-------------------------------|--------|---------|
| SKETCH OF DESCRIPTION CREATED | J.A.B. | 3/21/07 |
| | | |
| | | |
| | | |

Certificate of Authorization No. 7143

SKETCH OF DESCRIPTION WETLAND LOT



GRAPHIC SCALE

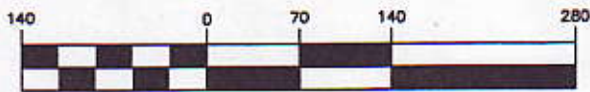

(IN FEET)
1 inch = 140 ft.

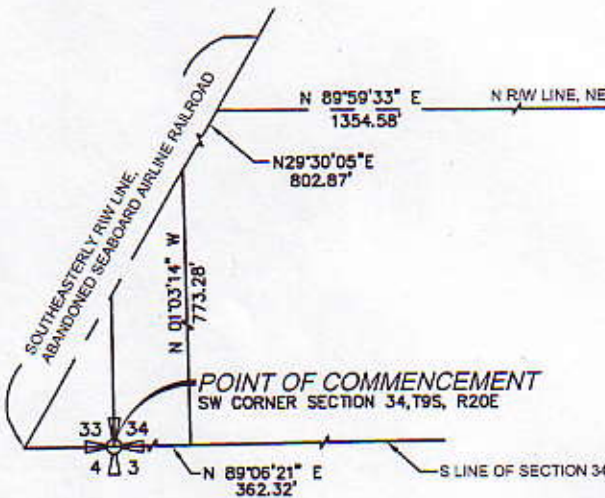

SW CORNER PARCEL
DESCRIBED IN OFFICIAL
RECORDS BOOK 2208,
PAGE 1136

SOUTH LINE PARCEL

N 89°13'07" E
200.00'

N 00°55'05" W
351.08'

354.30'

W LINE, REPLAT OF CEDAR GROVE, UNIT TWO,
PHASE 1, P.B. T, PAGES 90 AND 91

P.O.B.
WETLAND
LOT

N RW LINE, NE 12TH AVENUE

S 89°59'33" W
200.02'

A B B R E V I A T I O N L E G E N D :

- P.R.M. - PERMANENT REFERENCE MONUMENT
- P.O.C. - POINT OF COMMENCEMENT
- P.C. - POINT OF CURVATURE
- P.R.C. - POINT OF REVERSE CURVATURE
- P.C.C. - POINT OF COMPOUND CURVATURE
- P.T. - POINT OF TANGENCY
- P.N.T. - POINT OF NON-TANGENCY
- P.I. - POINT OF INTERSECTION
- P.C.P. - PERMANENT CONTROL POINT
- P.O.L. - POINT ON LINE
- C.B. - CHORD BEARING
- T.B. - TANGENT BEARING

- C.M. - CONCRETE MONUMENT
- P.B. - PLAT BOOK
- P.CS. - PAGE
- N.R. - NON-RADIAL
- RAD. - RADIAL
- R. - RADIUS
- L. - ARC LENGTH
- Δ - DELTA
- R.P. - RADIUS POINT
- R/W - RIGHT-OF-WAY
- C - CENTER LINE

- EL. - ELEVATION
- A/C - AIR CONDITIONER
- TYP. - TYPICAL
- U.E. - UTILITY EASEMENT
- D.E. - DRAINAGE EASEMENT
- F.F. - FINISHED FLOOR
- B.S. - BUILDING SETBACK
- C.B.S. - CONCRETE BLOCK STRUCTURE
- (P) - PLAT
- (M) - MEASURED
- (C) - CALCULATED

- CONC. - CONCRETE
- C.L.F. - CHAIN LINK FENCE
- W.F. - WOOD FENCE
- C & G - CURB & GUTTER
- CATV - CABLE TELEVISION RISER
- TELE - TELEPHONE RISER
- TRANS - TRANSFORMER PAD
- L.P. - LIGHT POLE
- P.P. - POWER POLE
- N.G. - NATURAL GROUND
- SQ. FT. - SQUARE FEET

- W.M. - WATER METER
- F.H. - FIRE HYDRANT
- N & D - NAIL AND DISC
- B.M. - BENCH MARK
- P.W.M. - PAVEMENT
- F.B. - FIELD BOOK
- M.H. - MANHOLE
- (A) - ACTUAL
- NS - NO SURVEYOR IDENTIFICATION
- FND - FOUND
- REC - RECOVERED

PROJECT NUMBER: W13417
CADD DWG. FILE: W13417_SK&D_WETLAND_3-21-07.DWG

SHEET 2 OF 2
NOT VALID WITHOUT SHEETS 1 THROUGH 2



Engineers
Planners
Landscape Architects
Surveyors
Construction Management

www.cphengineers.com

500 West Fulton Street, Sanford, Fl. 32771 P.O. Box 2808, Sanford, Fl. 32772-2808
Phone: 407.322.6841 Fax: 407.330.0639

| REVISION | BY | DATE |
|-------------------------------|--------|---------|
| SKETCH OF DESCRIPTION CREATED | J.A.B. | 3/21/07 |
| | | |
| | | |
| | | |
| | | |

Certificate of Authorization No. 7143