

University of Florida & Shands Family Medicine Main Street (Petition PB-11-27 ZON)

Rezoning

City of Gainesville
City Commission

June 2nd, 2011





**Family Practice Medical Group
Rezoning Application**



Prepared by: Employee #390
Project: NW 11-203 5.4 Acre
Scale: 1" = 100' 0000
Projection: UTM
Datum: NAD 83
Units: Meter
Created: 1/11/2011 10:00:00 AM
Last Modified: 1/11/2011 10:00:00 AM
User: jason@chwh.com

Causseaux, Hewett, & Walpole, Inc.
Engineering • Surveying • Planning
6011 NW 1st Place Gainesville, Florida 32607
Phone: (352) 331-1976 Fax: (352) 331-2476
<http://www.chw-inc.com>



Former Automobile Dealership, Looking Northeast from Southern Main Street Entrance



Existing Site Conditions, Looking North from Southern Main Street Entrance



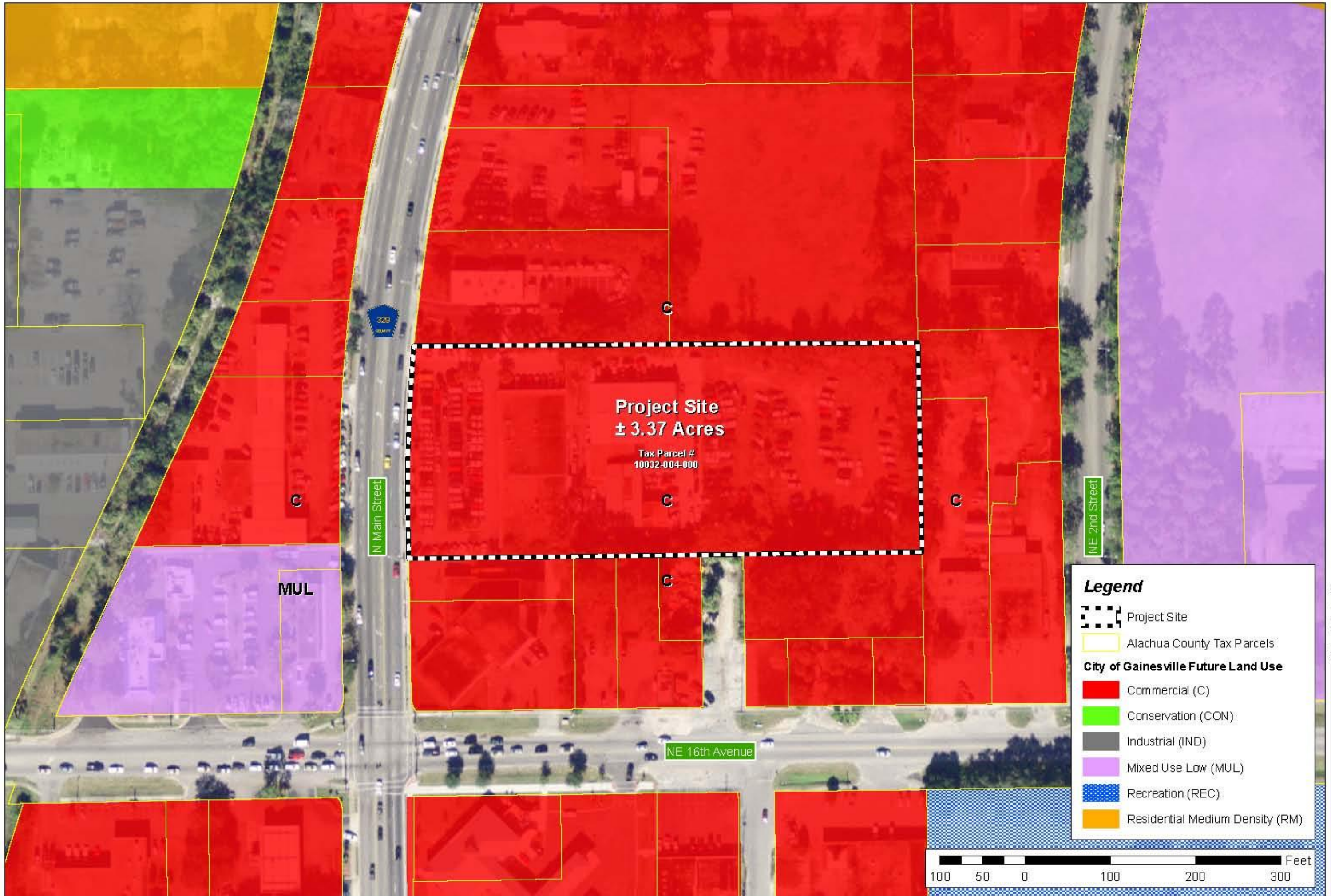

**Project Site
± 3.37 Acres**
Tax Parcel #
10032-004-000

Legend

- Project Site
- Alachua County Tax Parcels

City of Gainesville Future Land Use

- Commercial (C)
- Conservation (CON)
- Industrial (IND)
- Mixed Use Low (MUL)
- Recreation (REC)
- Residential Medium Density (RM)

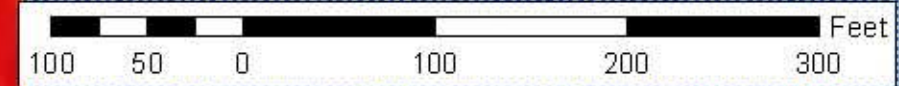

**Family Practice Medical Group
Rezoning Application**



Prepared by: Employee #193
Project: 10032-004-000
Parcel: 10032-004-000
Date: 10/20/2010
City of Gainesville
10032-004-000

Causseaux, Hewett, & Walpole, Inc.
Engineering • Surveying • Planning
6011 NW 1st Place Gainesville, Florida 32607
Phone: (352) 331-1976 Fax: (352) 331-2476
<http://www.chw-inc.com>



University of Florida & Shands Family Medicine Main Street (Petition PB-11-27 ZON)

Rezoning

City of Gainesville
City Commission

June 2nd, 2011

