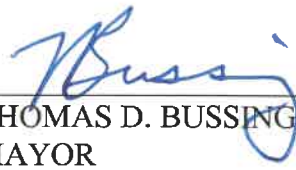
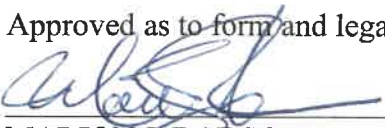

1 **PASSED AND ADOPTED** this 10 day of September, 2001.

2
3
4 
5 _____
6 THOMAS D. BUSSING
7 MAYOR

8
9
10 ATTEST:
11 
12 _____
13 KURT M. LANNON
14 CLERK OF THE COMMISSION

Approved as to form and legality
15 

MARION J. RADSON
CITY ATTORNEY **SEP 11 2001**

AREA TO BE ADDED TO THE CITY OF GAINESVILLE ENTERPRISE ZONE

Commence at the southeast corner of the intersection of S.E. 27th Street and East University Avenue for the Point-of-Beginning; thence run East along the south right-of-way line of East University Avenue to the west right-of-way line of S.E. 35th Street; thence run South along said west right-of-way line to the north right-of-way line of S.E. 8th Avenue; thence run West along said north right-of-way line to the east right-of-way line of S.E. 27th Street; thence run North along said east right-of-way line to the southeast corner of the intersection of said S.E. 27th Street and East University Avenue, being the Point-of-Beginning, and close. Lying and being in the City of Gainesville, Florida.

AREA TO BE LESSED OUT OF THE CITY OF GAINESVILLE ENTERPRISE ZONE

That area described as follows:

A thirty-two (32) acre area within the City of Gainesville airport runway and landing strip located in the northeast one-quarter (NE ¼) of the northwest one-quarter (NW ¼) of Section 25, Township 9 South, Range 20 East, in the City of Gainesville, Florida.

ATTACHMENT "A"

Enterprise Zone Area of Addition

32 Acre Area to be Added (Cone Park)



Enterprise Zone Area 3

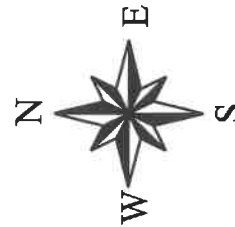

Prepared by the
Dept. of Comm. Dev.
July 2001

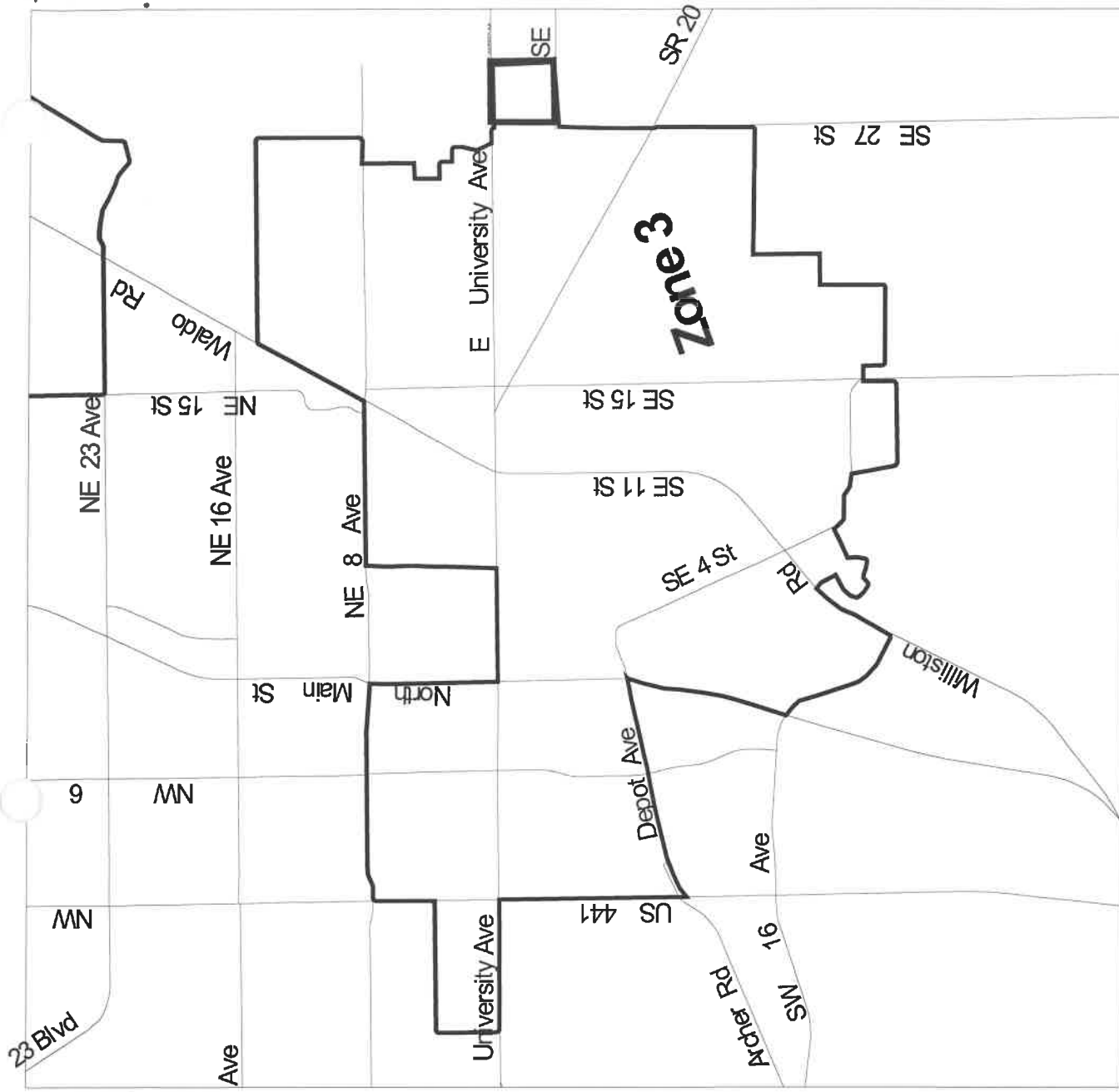

2 Miles

1

0

1

Enterprise Zone Area of Deletion

 32 Acre Area
to be Deleted

 Enterprise Zone
Area 2

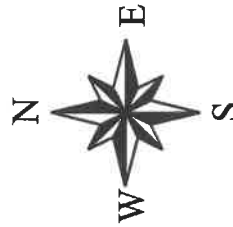

Prepared by the
Dept. of Comm. Dev.
June 2001

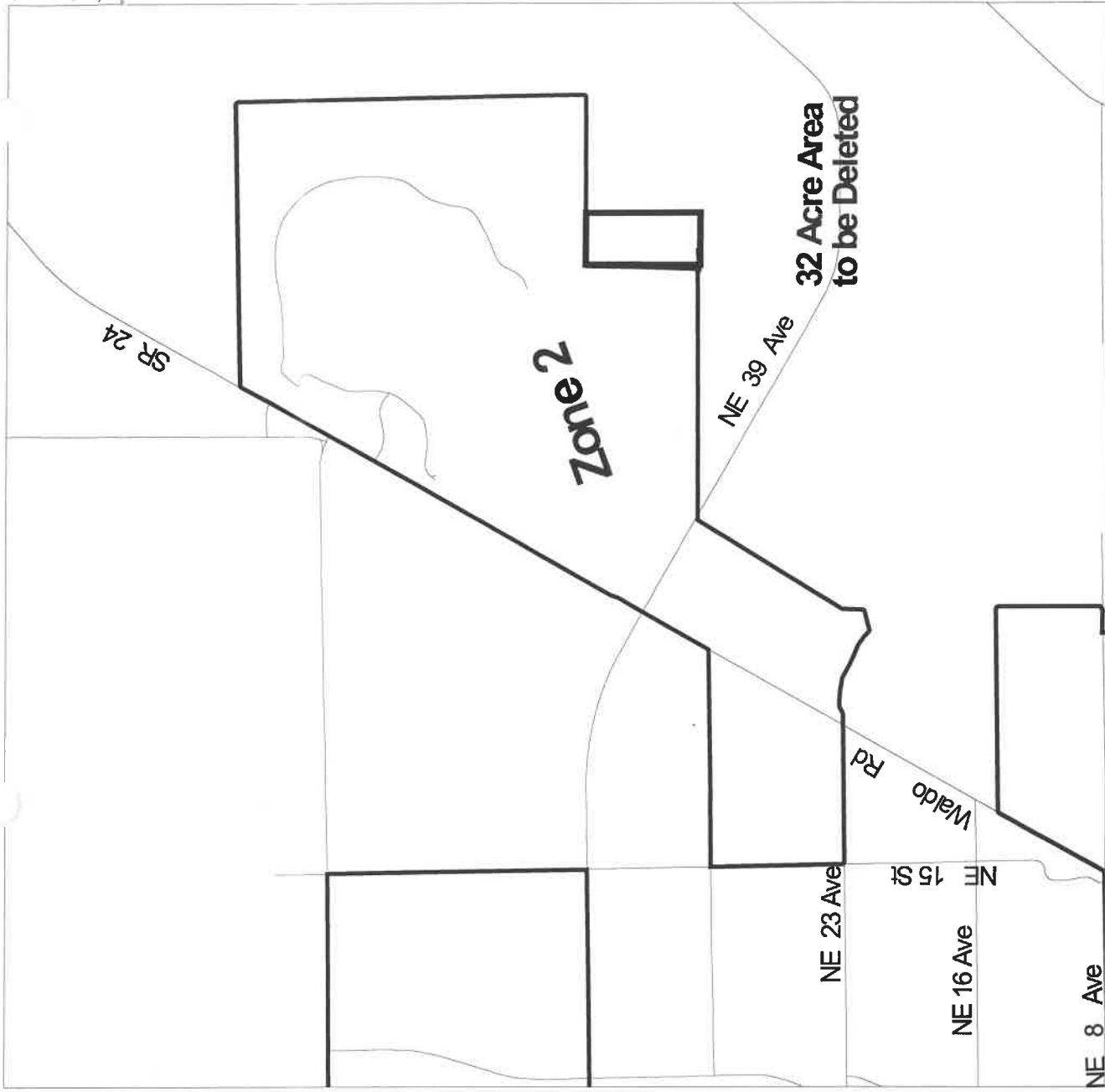

0.4 0 0.4 0.8 Miles