

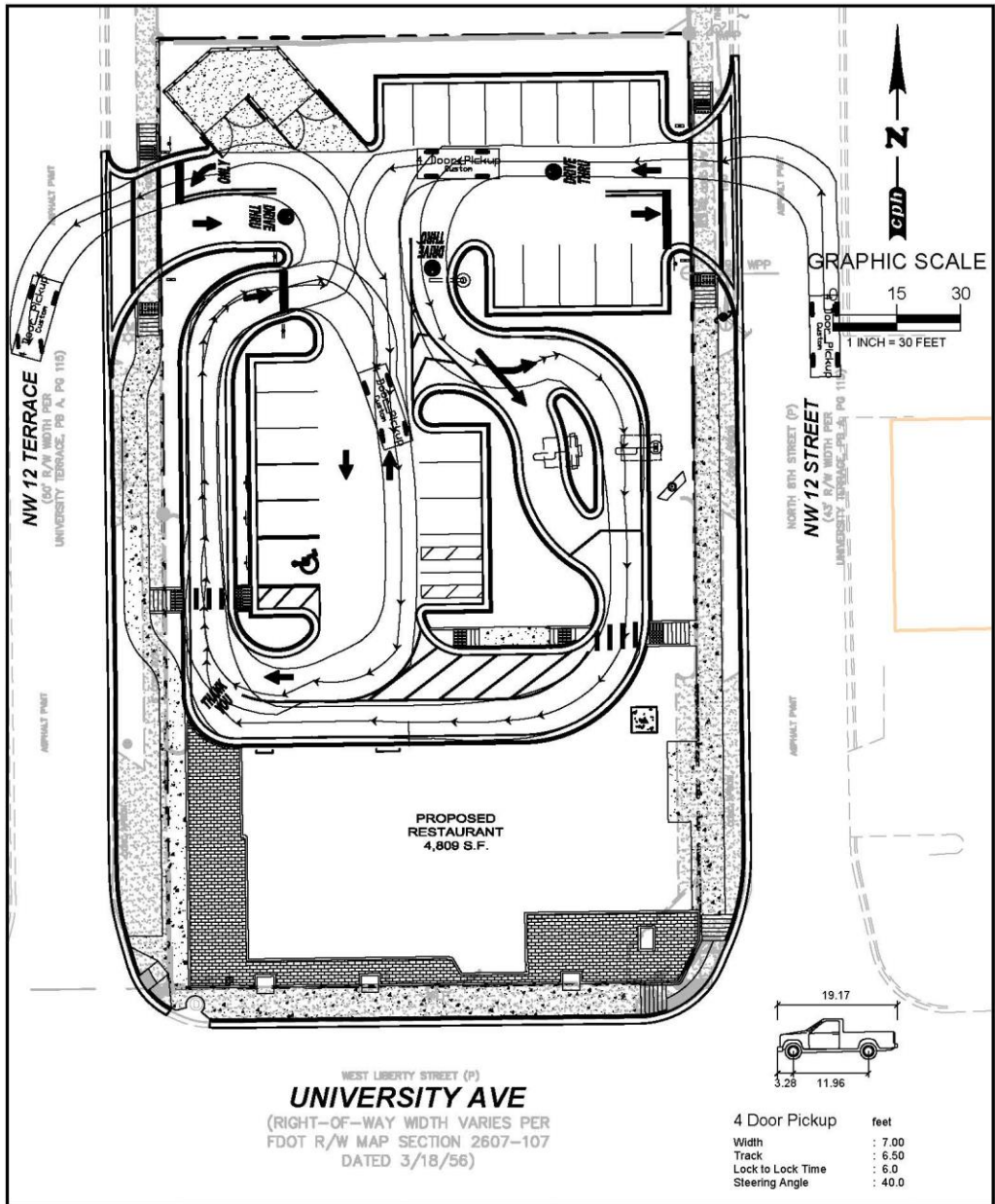

WEST LIBERTY STREET (P)
UNIVERSITY AVE
 (RIGHT-OF-WAY WIDTH VARIES PER
 FDOT R/W MAP SECTION 2607-107
 DATED 3/18/56)

 www.cphcorp.com 5200 Belfort Rd., Suite 220 ~ Jacksonville, FL 32256 Ph: 904.332.0999	Plan Prepared By: CPH, Inc. Licenses: Eng. C.O.A. No. 3215 Survey L.B. No. 7143 Arch. Lic. No. AA2600926 Lndscp. Lic. No. LC0000298	Date: 12/2/15 Job No. M29955 Scale: 1" = 30' File: STACKING	STACKING EXHIBIT PROPOSED RESTAURANT CITY OF GAINESVILLE/FLORIDA	EXHIBIT DT	



4 Door Pickup	feet
Width	: 7.00
Track	: 6.50
Lock to Lock Time	: 6.0
Steering Angle	: 40.0

 www.cphcorp.com	Plan Prepared By: CPH, Inc. Licenses: Eng. C.O.A. No. 3215 Survey L.B. No. 7143 Arch. Lic. No. AA2600926 Lndscp. Lic. No. LC0000298	Date: 12/2/15 Job No. M29955 Scale: 1" = 30' File: STACKING	PICKUP TRUCK MANEUVERING EXHIBIT PROPOSED RESTAURANT	EXHIBIT TE
	5200 Belfort Rd., Suite 220 ~ Jacksonville, FL 32256 Ph: 904.332.0999	©2015	CITY OF GAINESVILLE/FLORIDA	

AM Peak Hour Observed Drive Through Queue

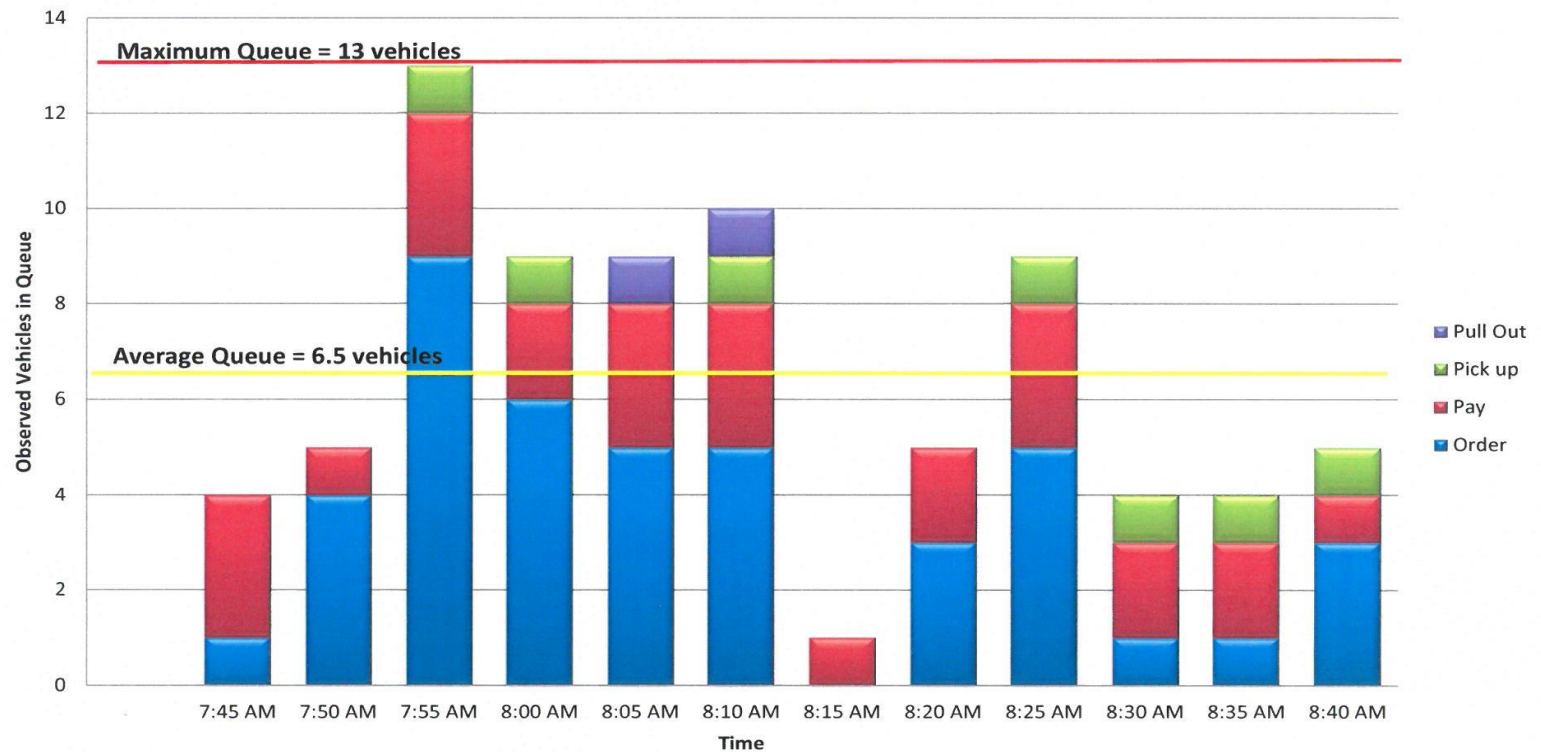

Total AM Peak Period Observed Drivewhrough Queue

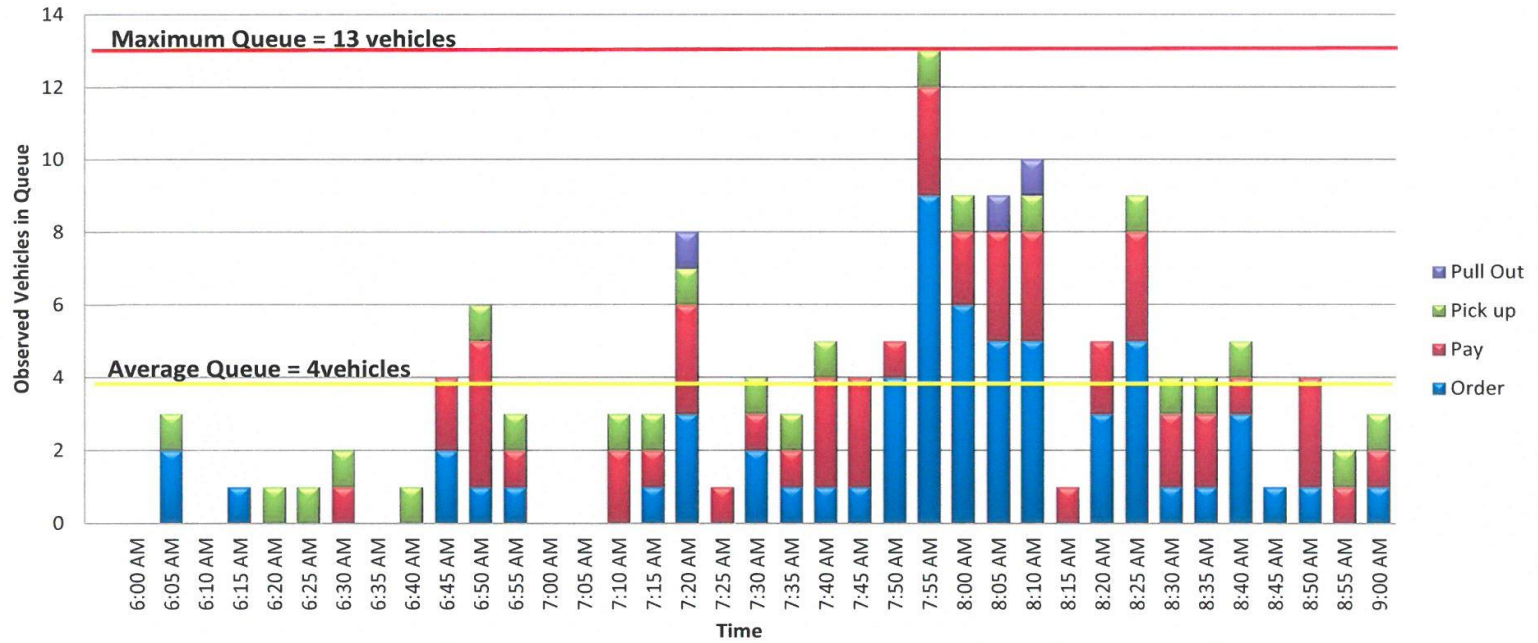

Lunch Peak Hour Observed Drive Through Queue

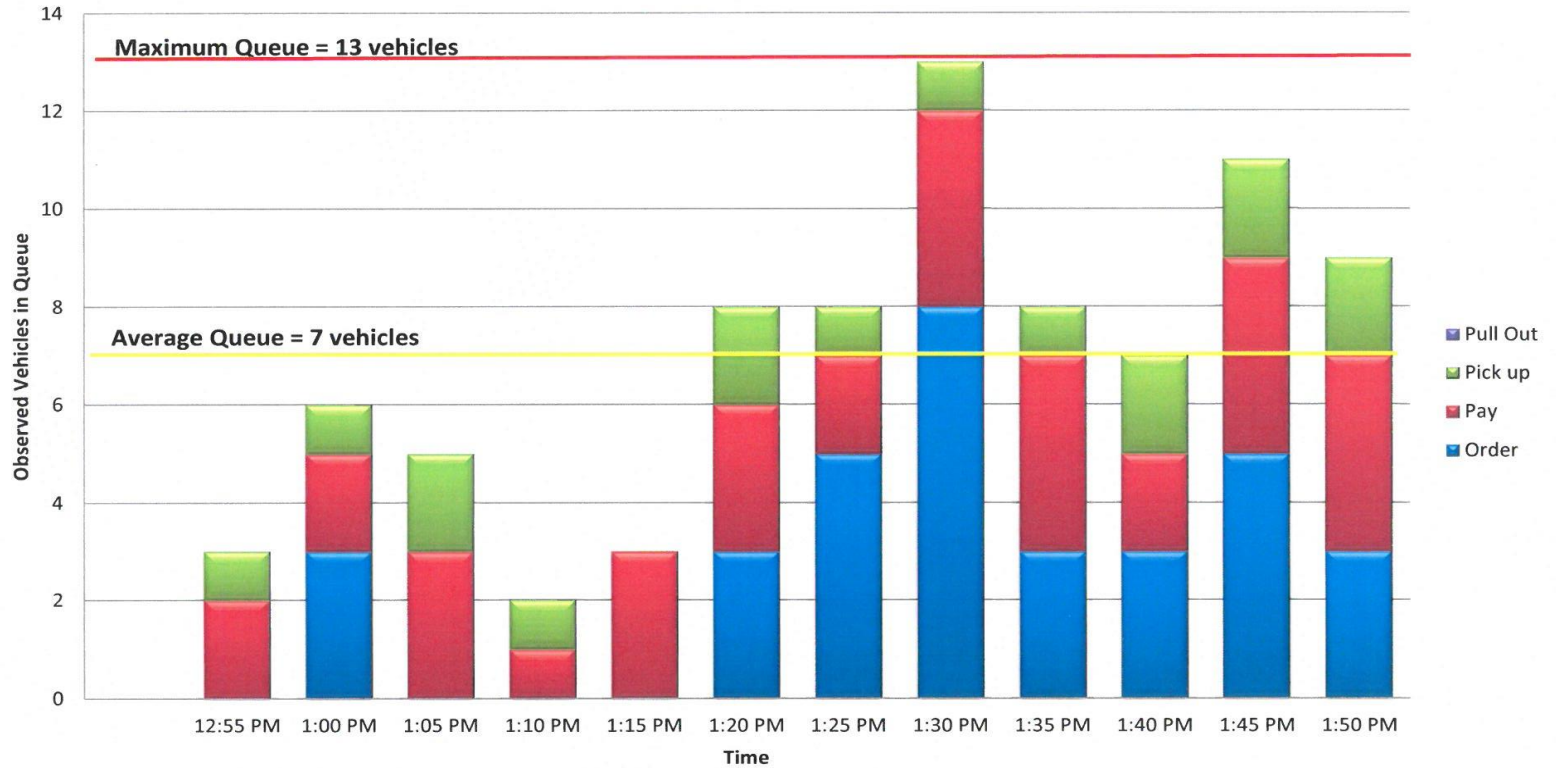

Total Lunch Peak Period Observed Driveway Through Queue

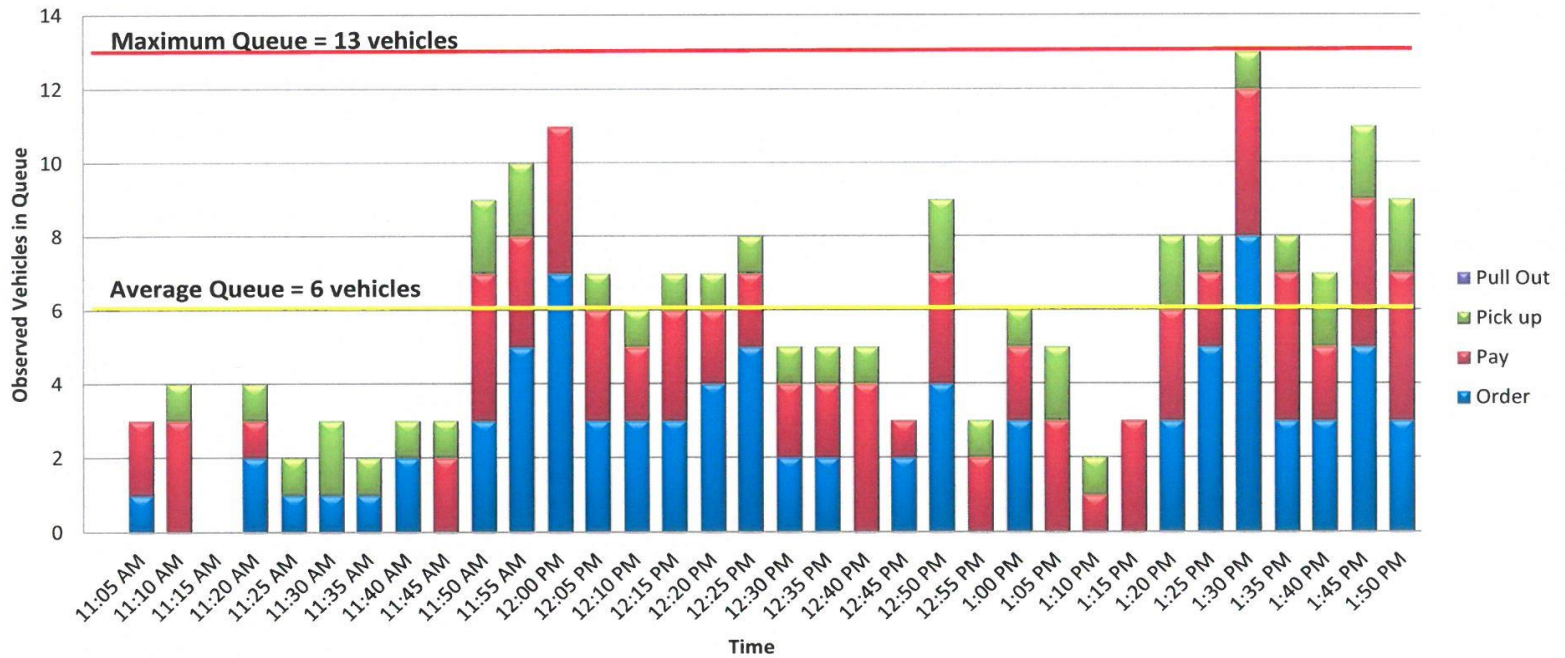

NEIGHBORHOOD OUTREACH

McDonald's is always concerned with the health, safety and welfare of their customers and neighbors.



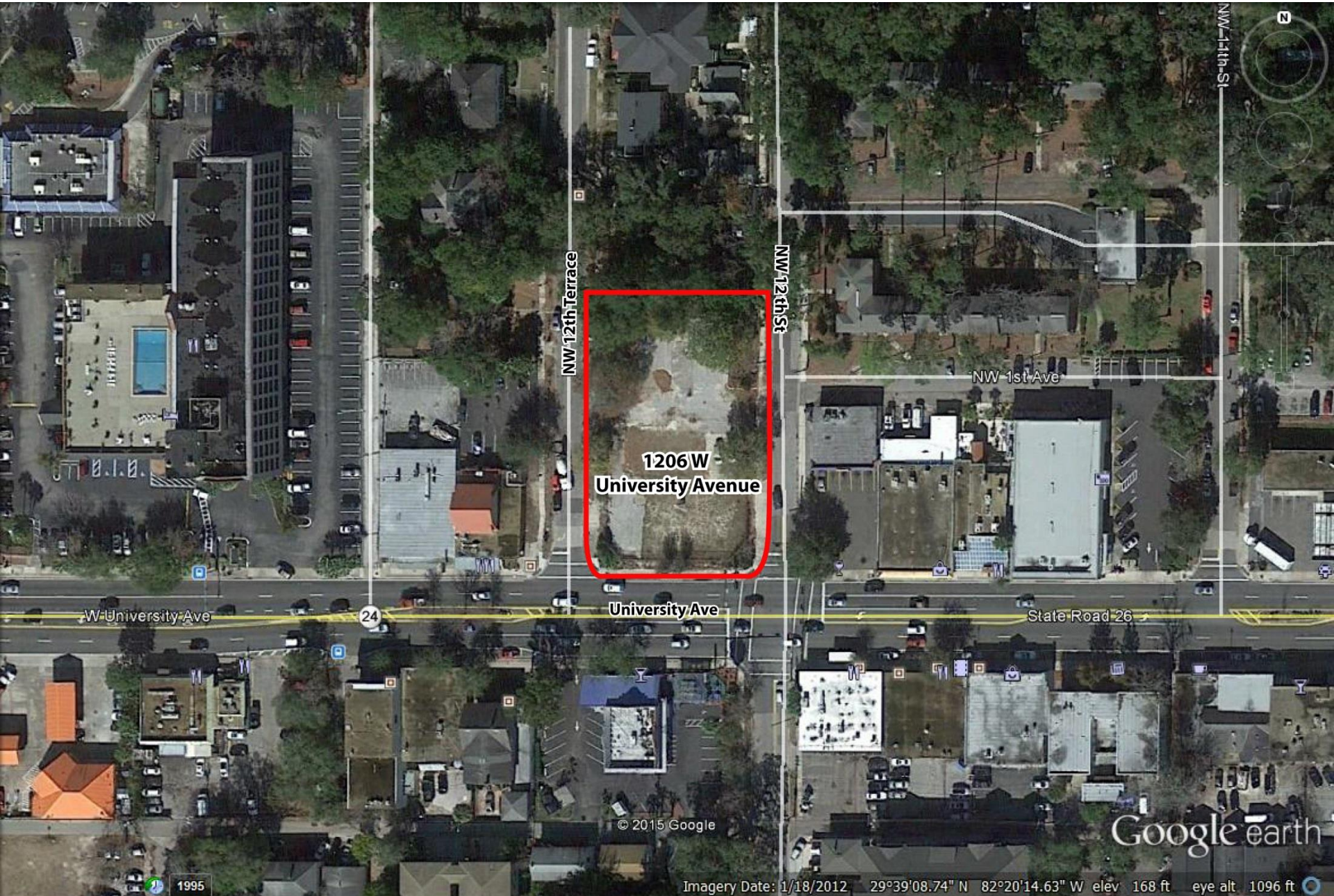

1206 W
University Avenue

NW 12th Terrace

NW 12th St

NW 11th St

NW 1st Ave

W University Ave

24

University Ave

State Road 26

© 2015 Google

Google earth

1995

Imagery Date: 1/18/2012 29°39'08.74" N 82°20'14.63" W elev 168 ft eye alt 1096 ft



© 2015 Google

© 2015 Google

Google earth

29°39'09.72" N 82°20'13.13" W elev 221 ft eye alt 174 ft

NW 12th Terrace / University Avenue

W 12th St

University Avenue

GATOR FIRE
Equipment Company
350-212-1338

W University Avenue

© 2015 Google

© 2015 Google

Google earth

29°39'07.71" N 82°20'13.99" W elev 175 ft eye alt 175 ft

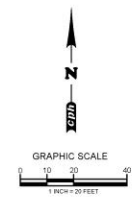
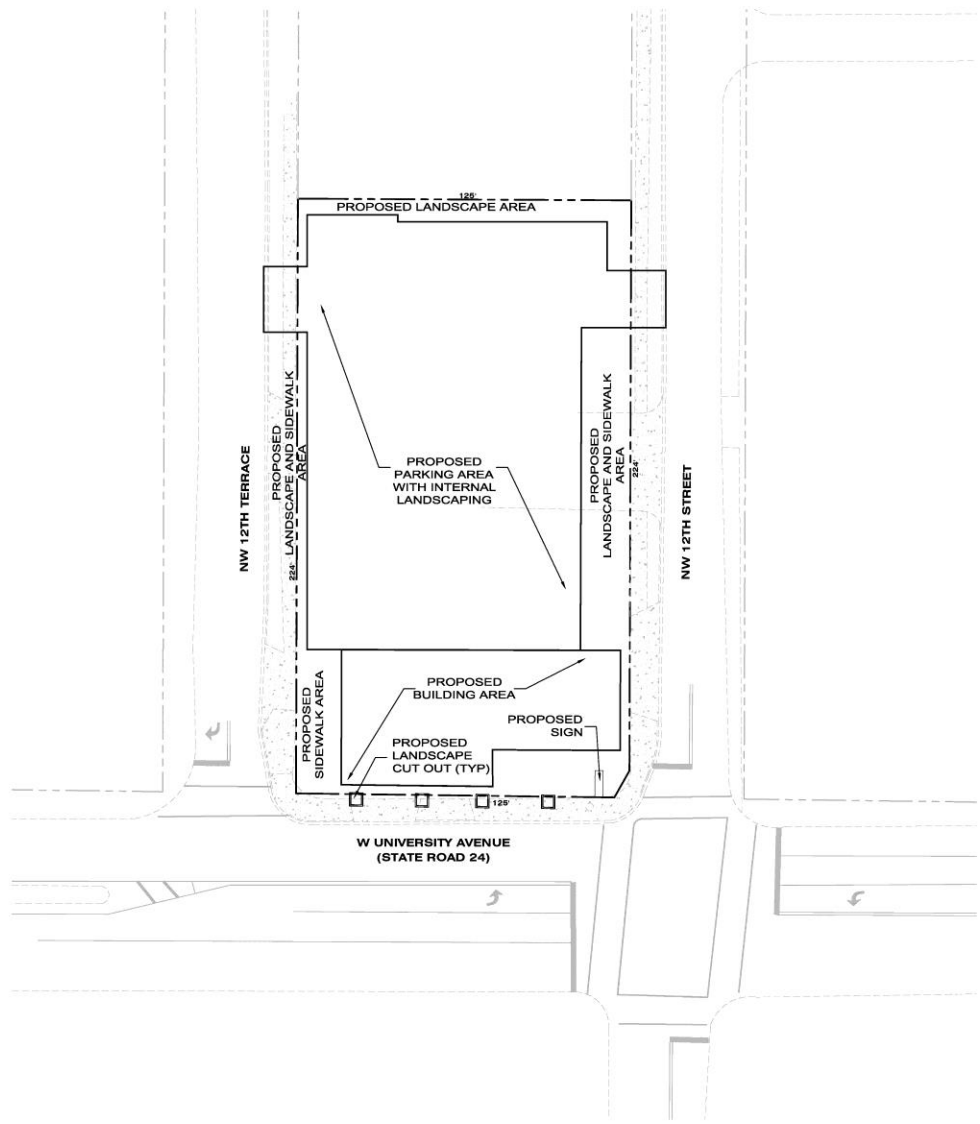



www.cphcorp.com
**A Full Service
 A & E Firm**
 Architects
 Engineers
 Environmental
 Landscape Architects
 M/E/P
 Planners
 Surveyors
 Traffic / Transportation

Offices in:
 • Florida
 • Puerto Rico
 • Connecticut
 • Maryland
 • Texas

Designed by	SAR	No.	Date	By
Drawn by	PKW			
Checked by	JTP			
Scale	1"=20'			
Date	7-1-15			
Job No.	MC2905			
GP 2915				

Prepared by
CPH Inc.
 100 West Fulton St.
 Gainesville, FL 32601
 P.O. Box 222841
 License
 Reg. C. O. No. 3193
 Survey L.S. No. 7143
 Arch. Lic. No. AA320025
 Landsc. Lic. No. LC000298

CONCEPTUAL LAYOUT PLAN

PROPOSED RESTAURANT
 1206 W. UNIVERSITY AVENUE
 CITY OF GAINESVILLE, FLORIDA

Sheet No.



NW 12 TERRACE

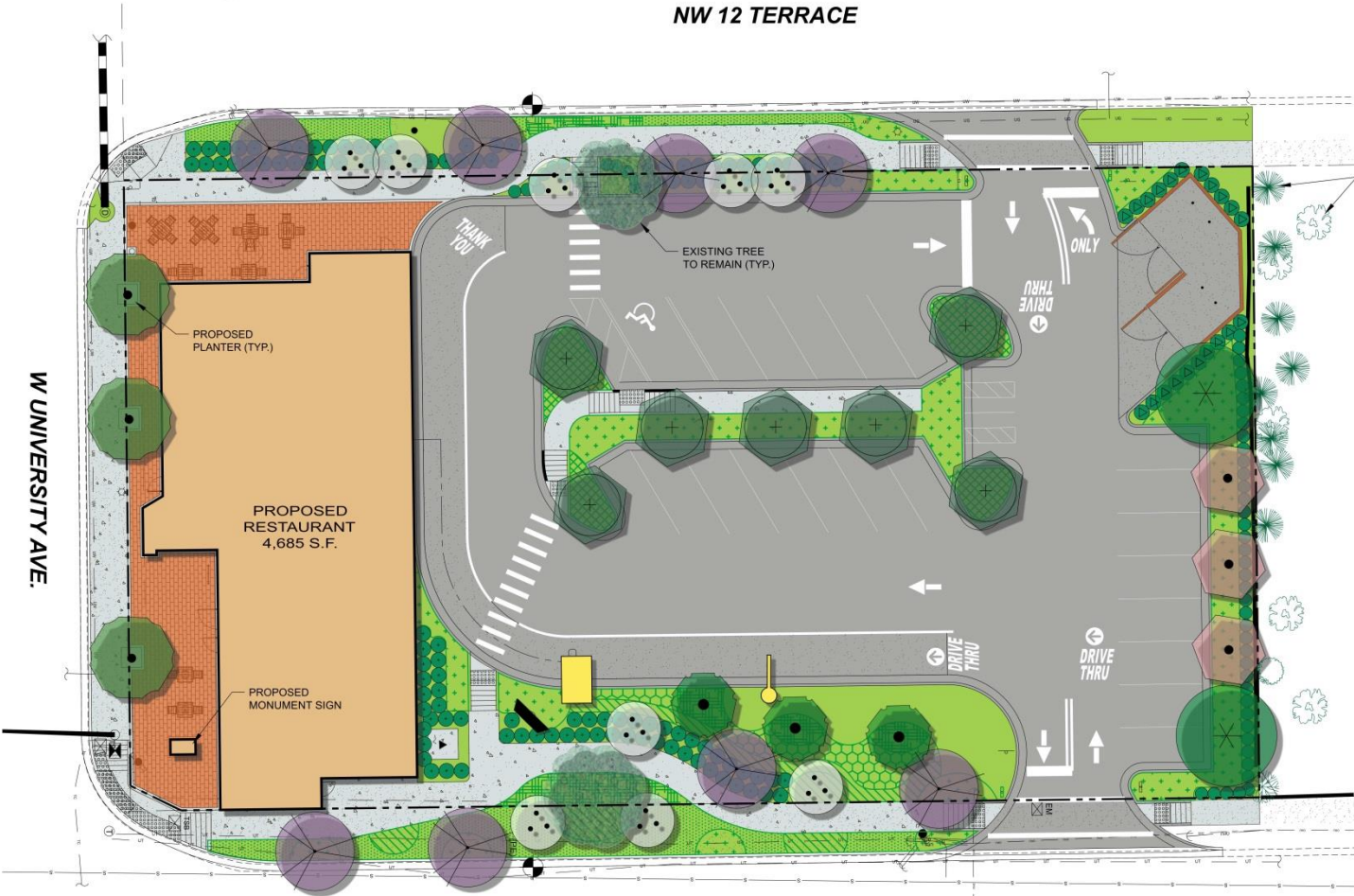

W UNIVERSITY AVE.

NW 12 STREET

EXISTING TREES OFFSITE (TYP.)

PLANT LIST
SYM. COMMON NAME

TREES

- BN RIVER BIRCH
- CC FOREST PANSY REDBUD
- CR CHINESE FRINGE TREE
- LI MUSKOGEE CRAPE MYRTLE
- ML LITTLE GEM MAGNOLIA
- QVI HIGH RISE OAK
- UA WINGED ELM

SHRUBS

- LH HOWARD LIGUSTRUM
- LJI WAX LEAF LIGUSTRUM
- RF FORMOSA AZALEA

GROUNDCOVER

- LC PLUM LOROPETALUM
- LEG EMERALD GODDESS
- LS SUNSHINE LIGUSTRUM
- OA AZTEC GRASS
- VO MRS. SCHILLER'S DELIGHT
- ZP COONTIE

SOD

- ST. AUGUSTINE GRASS

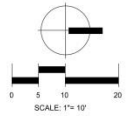

Conceptual Landscape Plan

September 2015

e-ph A Full Service A & E Firm

www.e-phcorp.com

Architects
Engineers
Environmental
Landscape Architects

M | E | P
Planning
Surveys
Traffic/Transportation

Offices In:
• Florida
• Puerto Rico
• Connecticut
• Maryland
• Texas

800 West Palmetto Street
Tallahassee, FL 32311
Phone: 907.533.8841

MO9955 LSP/MCOLDR

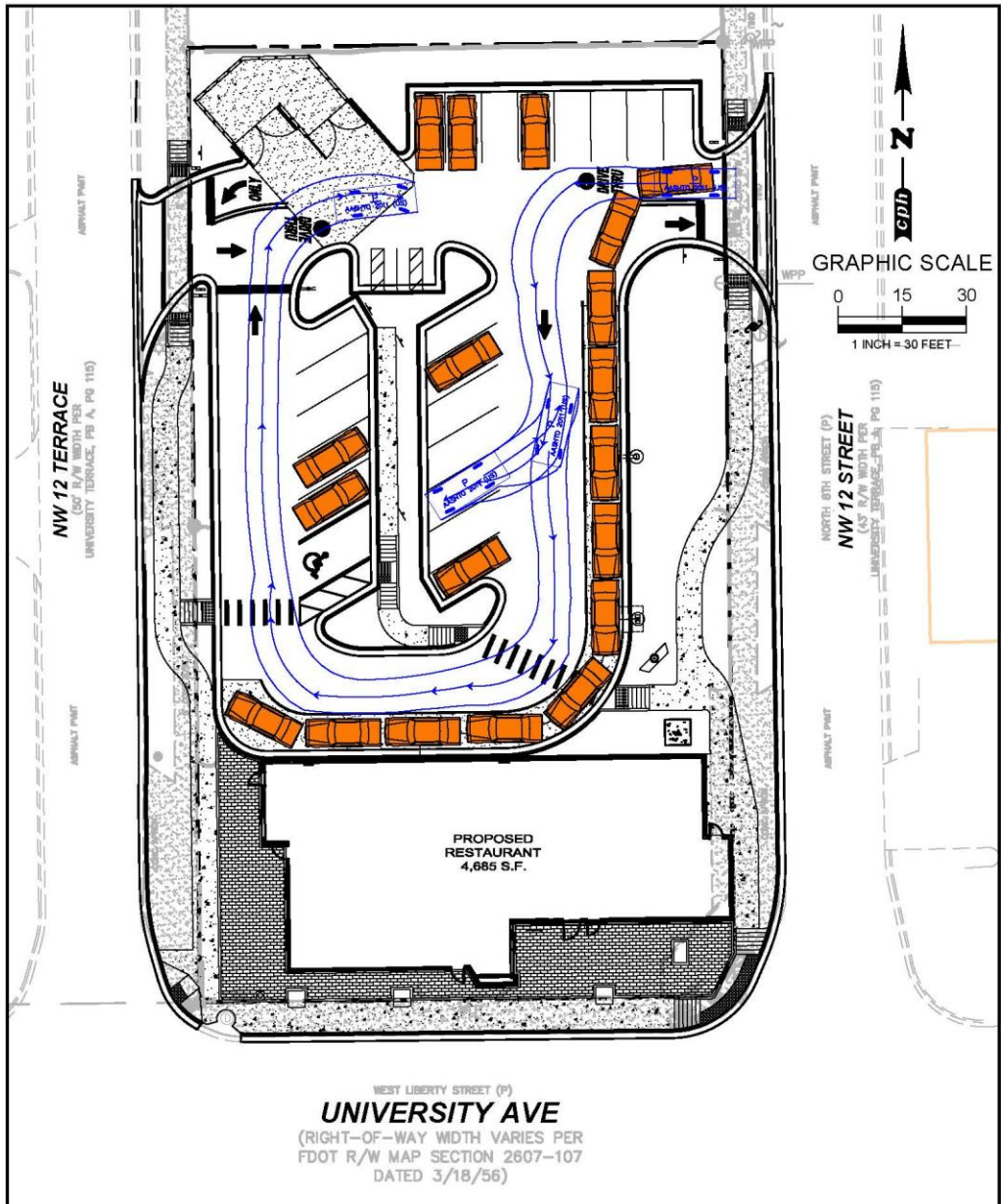

 www.cphcorp.com 5200 Belfort Rd., Suite 220 ~ Jacksonville, FL 32256 Ph: 904.332.0999	Plan Prepared By: CPH, Inc. Licenses: Eng. C.O.A. No. 3215 Survey L.B. No. 7143 Arch. Lic. No. AA2600926 Lndscp. Lic. No. LC0000298	Date: 9/18/15 Job No. M29955 Scale: 1" = 30' File: STACKING	STACKING EXHIBIT PROPOSED RESTAURANT CITY OF GAINESVILLE/FLORIDA	EXHIBIT DT	

McDonald's



1206

Eat Fresh







US Restaurant Development Environmental Sustainability Plan

**McDonald's works every day to implement
the latest and best green practices in both
construction and operation of each restaurant**

"Sustainable design isn't just the smart business thing to do, it's the right thing to do. It's our chance to make an impact on our Brand and our communities for years to come."

— Jan Fields

March
2011



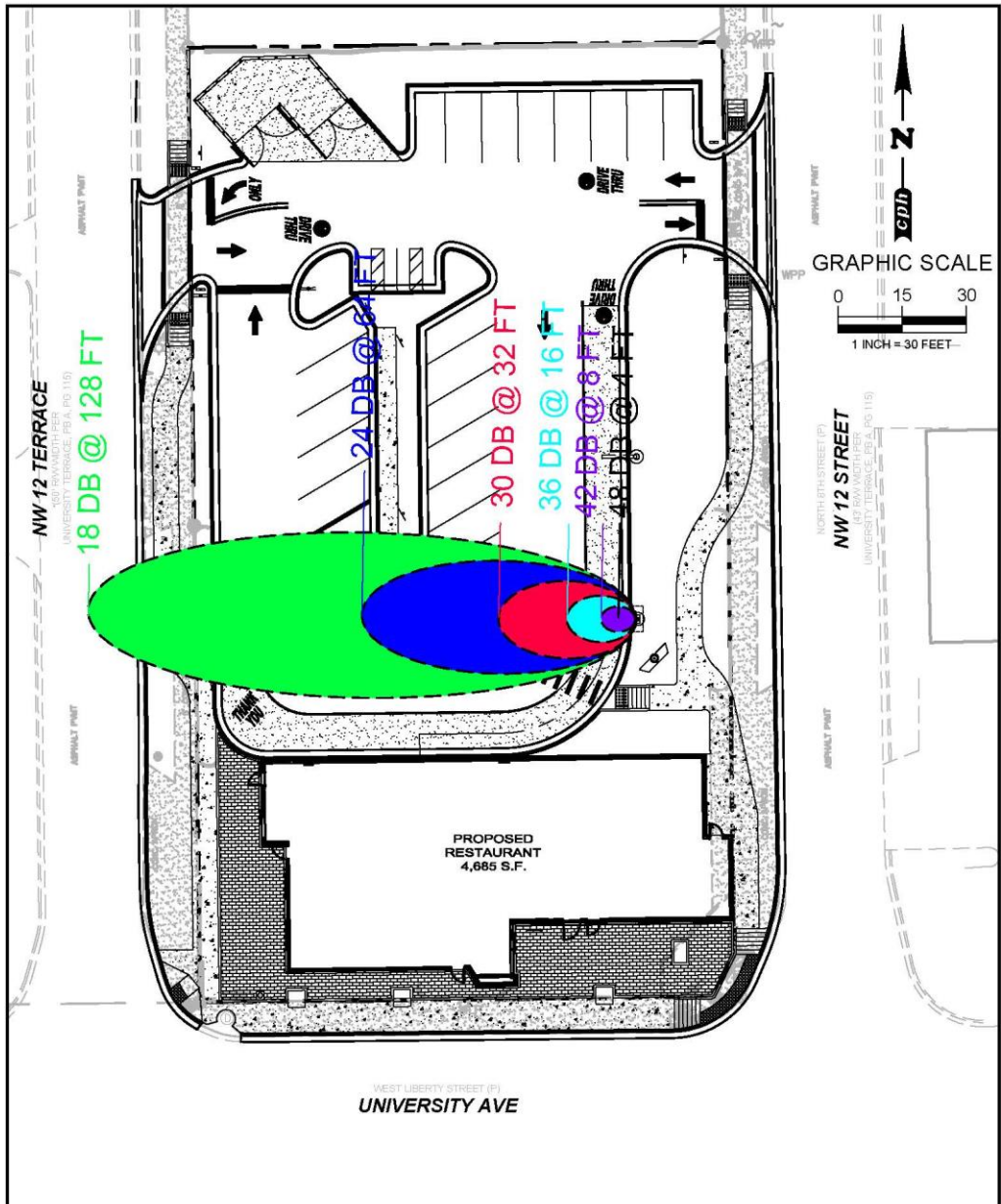

 www.cphcorp.com	Plan Prepared By: CPH, Inc. Licenses: Eng. C.O.A. No. 3215 Survey L.B. No. 7143 Arch. Lic. No. AA2600926 Lndscp. Lic. No. LC0000298	Date: 11/4/15 Job No. M29955 Scale: 1" = 30' File: SOUND	SOUND LEVEL EXHIBIT PROPOSED RESTAURANT CITY OF GAINESVILLE/FLORIDA	EXHIBIT SL
	5200 Belford Rd., Suite 220 ~ Jacksonville, FL 32256 Ph: 904.332.0999		©2015	