

609 NE 6th St.

Materials to be utilized will visibly match with the neighborhood and historic design of the original home.

Conceptual rendering of front porch showing lap siding finish material:



Photo of original structure with lap siding and metal roof:

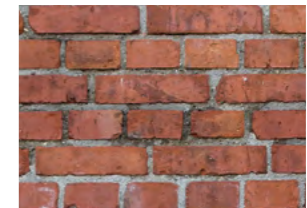

The materials used in the original home will remain true with wood grain lap siding exterior and double hung windows with a metal roof.

The front porch will be rebuilt with reclaimed brick piers and stairs, and painted wood skirting, posts and newel, and balustrade.

- Metal standing-seam roof
- Painted wood grain lap siding
- Reclaimed brick stairs/piers, walkway

Examples of neighboring homes:

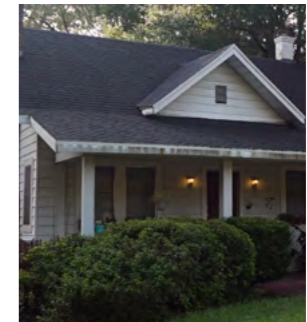

Elevations



PROPOSED FRONT ELEVATION
SCALE 1/4" = 1.0'

PROPOSED FLOORPLAN
SCALE 1/4" = 1.0'

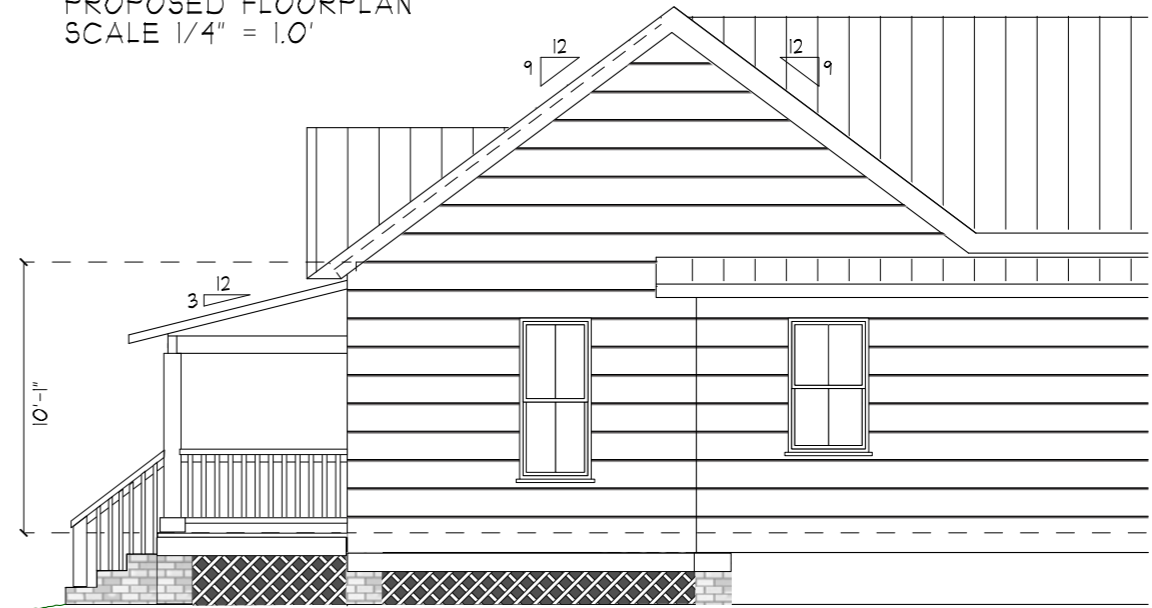

PROPOSED RIGHT ELEVATION
SCALE 1/4" = 1.0'

Conceptual rendering of the house:



Photo of current stage of renovations:

