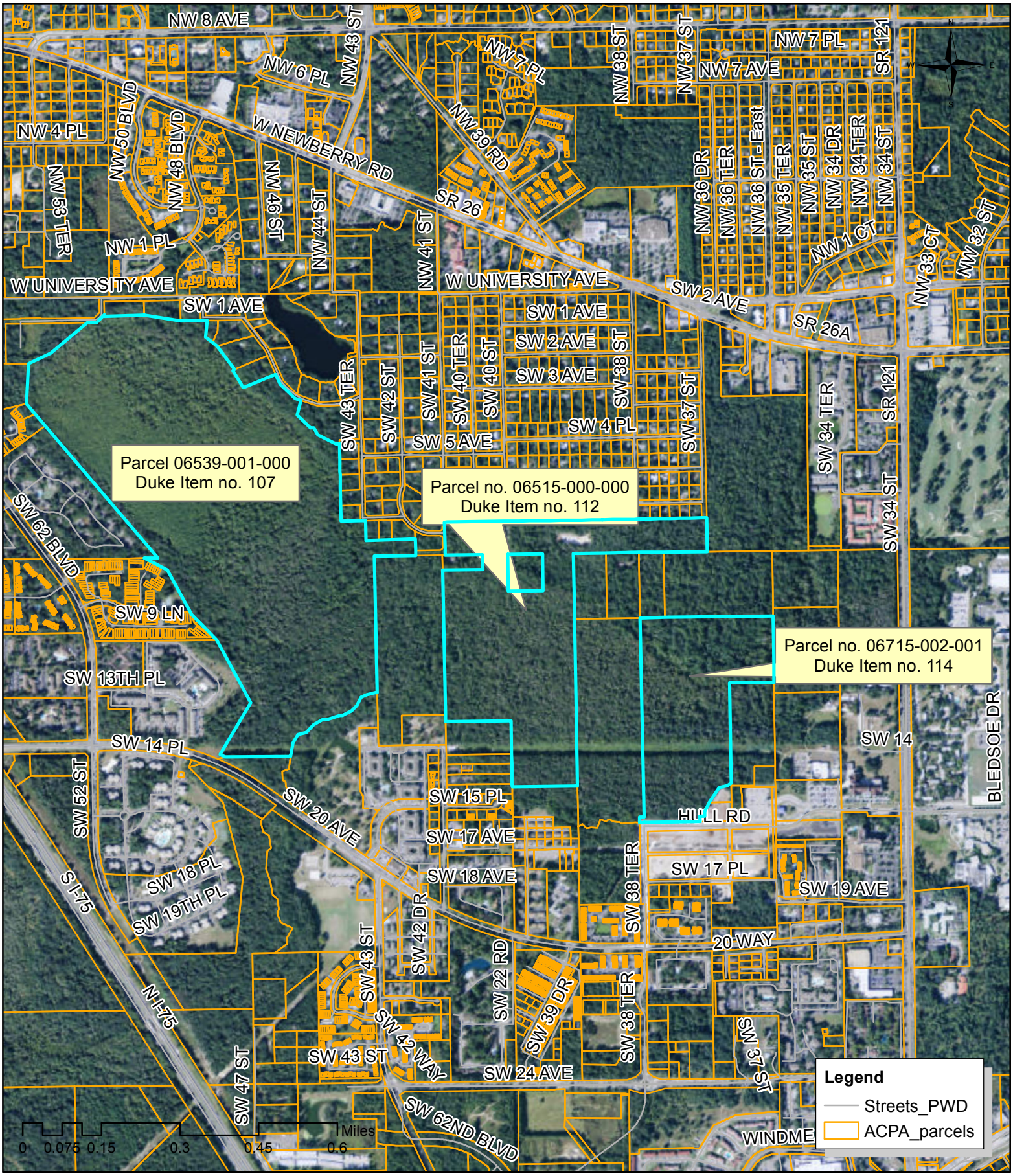

CITY OF GAINESVILLE
every path starts with passion
FLORIDA

City owned parcels subject to proposed Duke Energy Easement

Legislative ID# 150773C

This data is for informational purposes only. Do not rely on this data for accuracy of dimensions, size, or location. The City of Gainesville does not assume responsibility to update this information or for any error or omission in the data. For more information please contact the City of Gainesville Public Works Dept. GIS at (352) 393-8483. Data prepared: 12/31/2015.