

SW 5th Avenue Triangle – Existing Conditions

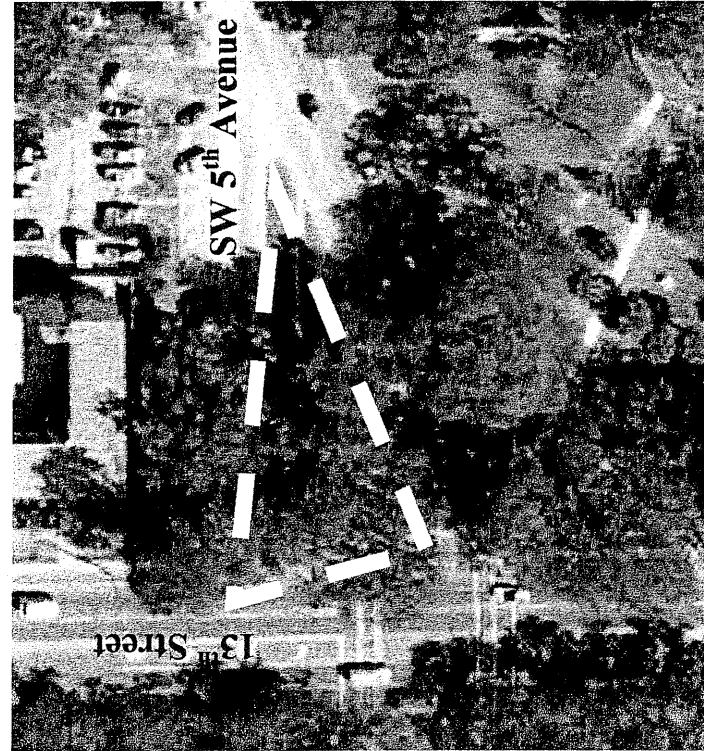

SW 5th Avenue Triangle - Aerial

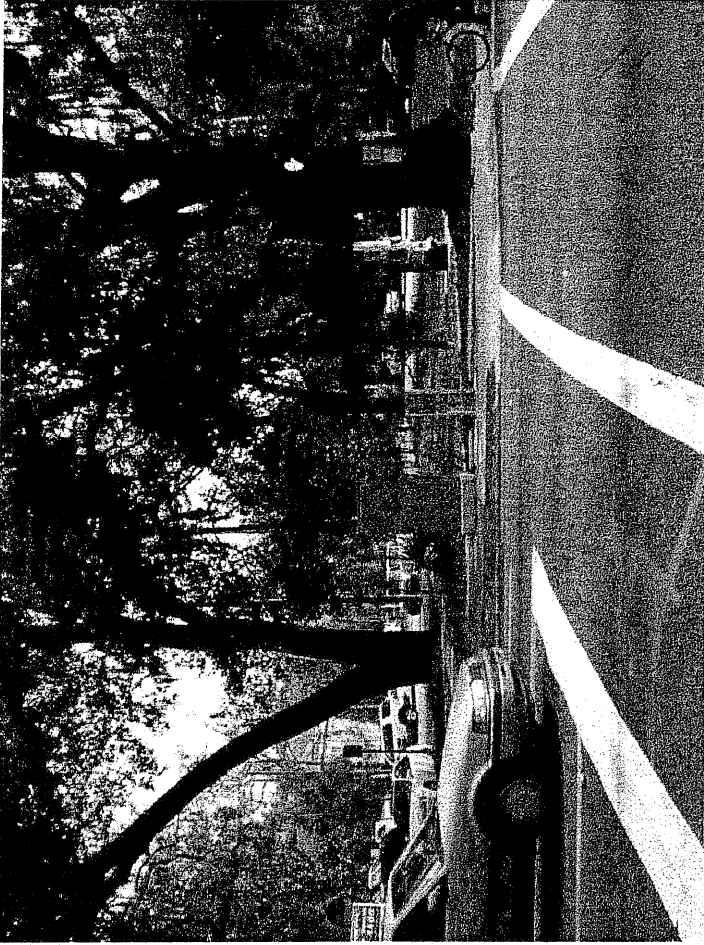

SW 5th Avenue Triangle – View from 13th Street

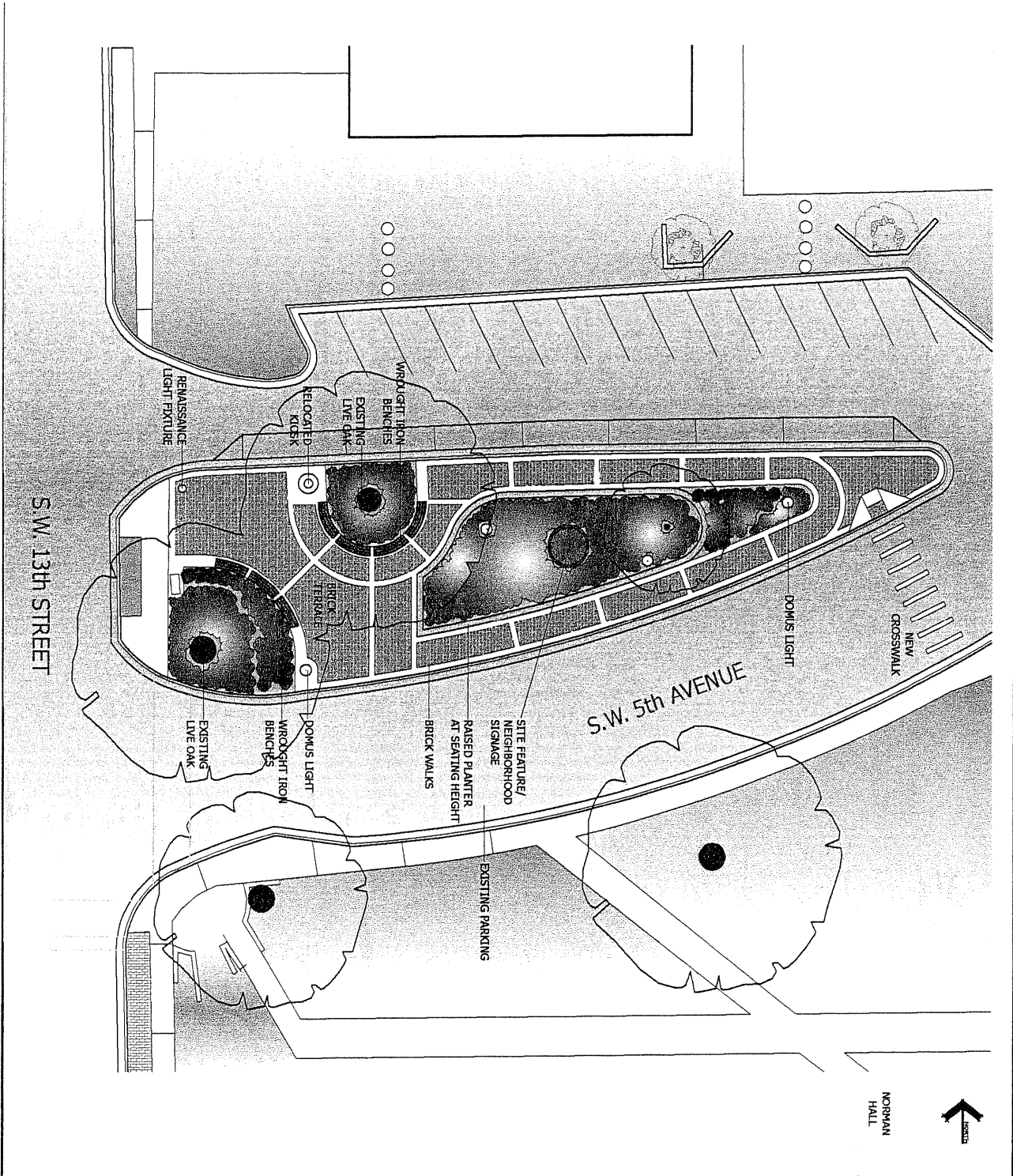

NORMAN HALL

Buford Davis & Associates
 Landscape Architects
 7080 W. 13th St.
 Gainesville, Florida 32608
 (352) 332-1844

SW 5th AVENUE TRIANGLE
 GAINESVILLE, FLORIDA

CONCEPTUAL SITE PLAN

DATE: 07-06-05
 DRAWN BY: EJB/S
 CHECKED BY: CFB/ETHM
 PROJECT NUMBER: 05-029
 SHEET: 18-1

Preliminary Cost Estimate
 SW 5th Ave Triangle
 October 5, 2005

A. Hardscape

1. Seating Wall/Planter	170 LF x \$150.00	\$ 25,500.00
2. Brick Pavers	4,000 SF x 10.50	42,000.00

B. Signage/Sculpture		10,000.00
----------------------	--	-----------

C. Site Amenities

1. Benches	7 x 1100.00	7,700.00
2. Trash Receptacles	2 x 800.00	1,600.00

D. Site Lighting

1. Pedestrian Scale (Domus)	6 x 4000.00	24,000.00
2. Renaissance	1 x 3350.00	3,350.00

E. Landscape		12,000.00
--------------	--	-----------

F. Irrigation		2,500.00
---------------	--	----------

G. Construction Documents (Allowance)		7,500.00
---------------------------------------	--	----------

Sub total \$ 136,150.00

Contingency 20% 27,230.00

General Conditions (General Contractor) 25% 40,845.00

\$ 204,225.00

