

SKETCH OF USAGE CERTIFICATE
ALACHUA COUNTY, FLORIDA
400 BLOCK OF N.E. 20TH STREET
"THIS IS NOT A SURVEY"

NOTE:
 SEE TOPOGRAPHIC SURVEY BY TERENCE BRANNAN LAND SURVEYOR, JOB #08762, DATED 2-26-2009 FOR ADDITIONAL INFORMATION.

LEGEND:

- O.R. OFFICIAL RECORD BOOK
- PG. PAGE
- N/F NOW OR FORMER OWNER
- CMP CORRUGATED METAL PIPE
- (CMF) CONCRETE MONUMENT FOUND
- X— FENCE

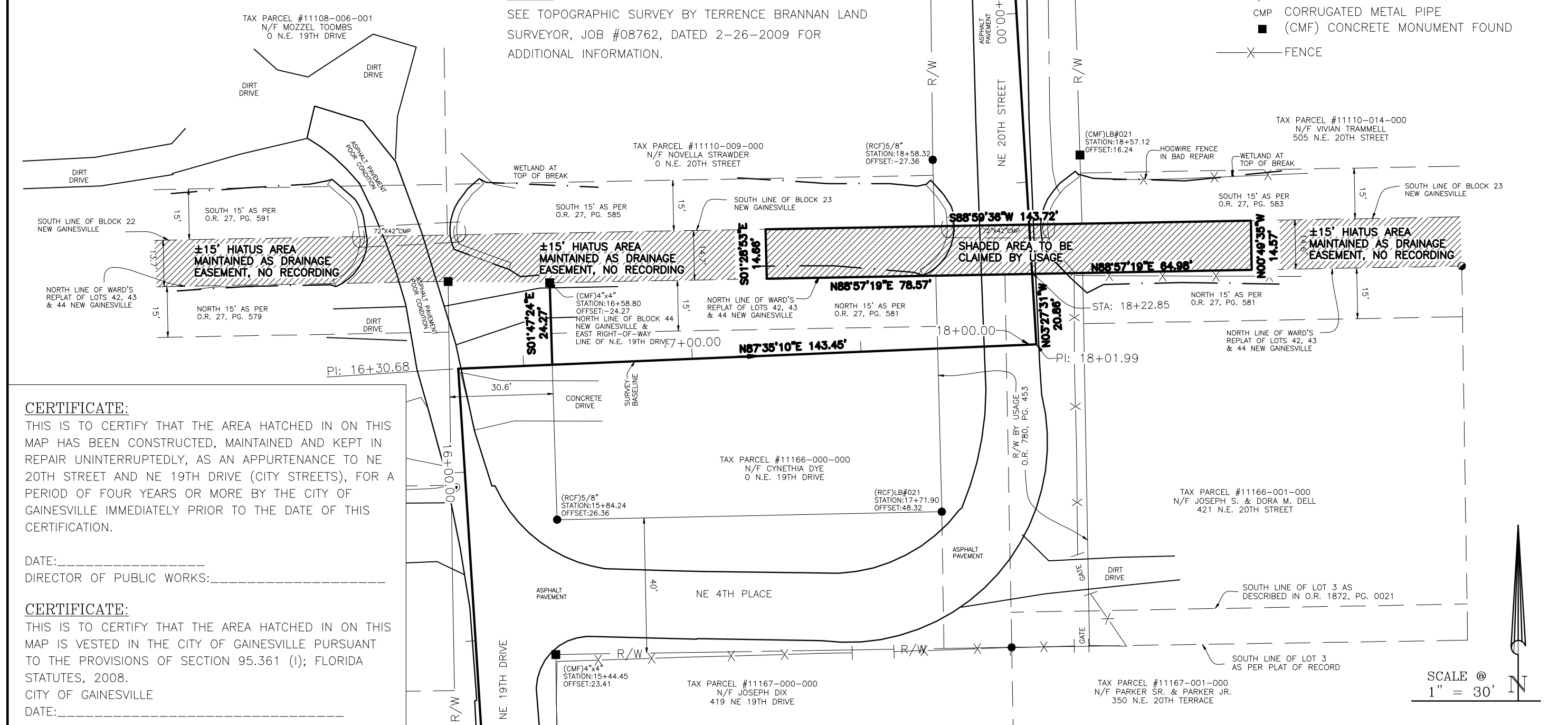

CERTIFICATE:

THIS IS TO CERTIFY THAT THE AREA HATCHED IN ON THIS MAP HAS BEEN CONSTRUCTED, MAINTAINED AND KEPT IN REPAIR UNINTERRUPTEDLY, AS AN APPURTENANCE TO NE 20TH STREET AND NE 19TH DRIVE (CITY STREETS), FOR A PERIOD OF FOUR YEARS OR MORE BY THE CITY OF GAINESVILLE IMMEDIATELY PRIOR TO THE DATE OF THIS CERTIFICATION.

DATE: _____
 DIRECTOR OF PUBLIC WORKS: _____

CERTIFICATE:

THIS IS TO CERTIFY THAT THE AREA HATCHED IN ON THIS MAP IS VESTED IN THE CITY OF GAINESVILLE PURSUANT TO THE PROVISIONS OF SECTION 95.361 (1); FLORIDA STATUTES, 2008.

CITY OF GAINESVILLE
 DATE: _____

MAYOR: _____

ATTEST: _____
 CLERK OF THE COMMISSION

REVISION: 5-28-2009/EXTENDED USAGE AREA.
 6-30-2009/MODIFIED AS PER CITY ATTORNEY.

SCALE: 1" = 30'	PAGE 1 OF 1
BAR IS ONE INCH ON ORIGINAL DRAWING	DATE: 5-14-2009
0 _____ 1"	DRAWN BY: GUY
IF NOT ONE INCH ON THIS SHEET, ADJUST SCALES ACCORDINGLY	REVISION NOTES:
	COPYRIGHT © TERENCE J. BRANNAN, LAND SURVEYOR INC.

SCALE @
1" = 30'

N

TERRENCE J. BRANNAN
 LAND SURVEYOR
 INC.



TERRENCE J. BRANNAN, P.L.S.
 6910 W. UNIVERSITY AVE., SUITE 1 GAINESVILLE, FLORIDA 32607
 PHONE: (352) 331-0010
 FAX: (352) 332-4411