

**LEGISLATIVE**

**# 110519A**



COMMISSION MEETING  
30% Documents



# City of Gainesville

Gainesville Police Department Headquarters  
and Physical Training Facility

August 16, 2012

# EXISTING AERIAL



# SITE PLAN



- ▶ New HQ Building  
40,915 sf
- ▶ Physical Training  
Renovation 8,766 sf
- ▶ 49,681 Total sf
- ▶ Meets Traditional City  
Requirements
- ▶ Site Improvements
- ▶ Neighborhood  
Considerations
- ▶ Fallen Officers Memorial

# FIRST FLOOR PLAN – HQ BLDG.

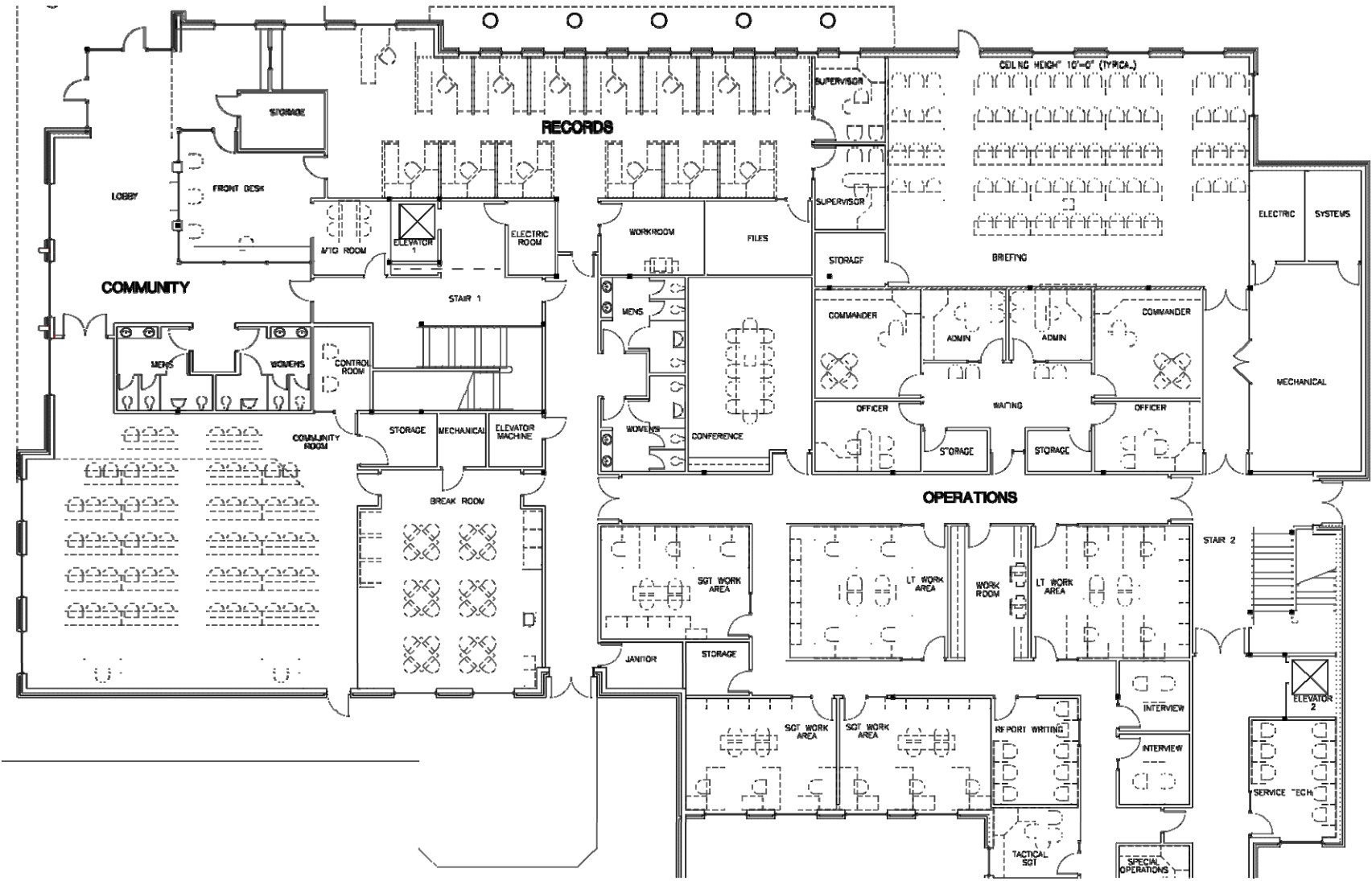

# FIRST FLOOR PLAN (CONT) – HQ BLDG.

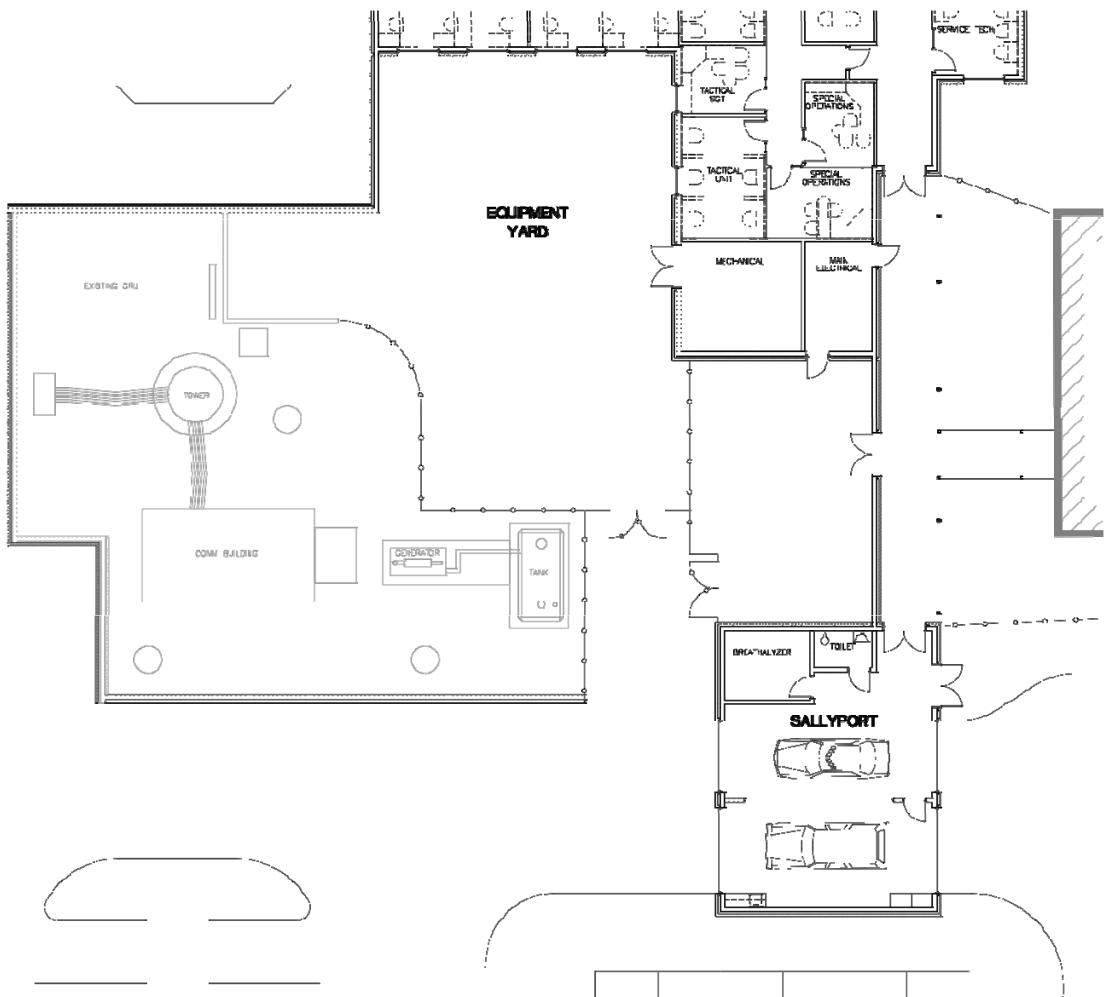

# SECOND FLOOR PLAN – HQ BLDG.

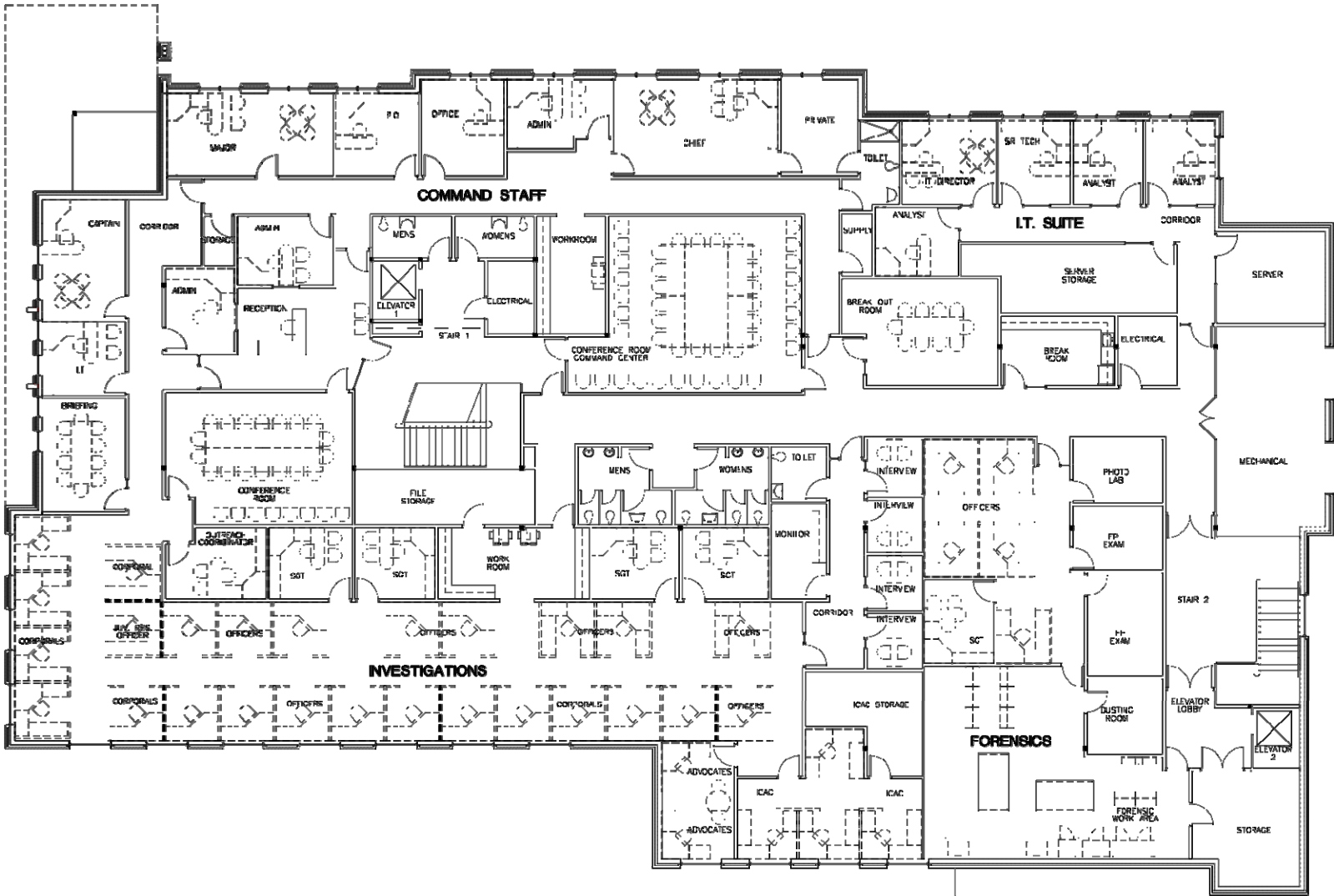

# FLOOR PLAN – TRAINING BLDG. (411)

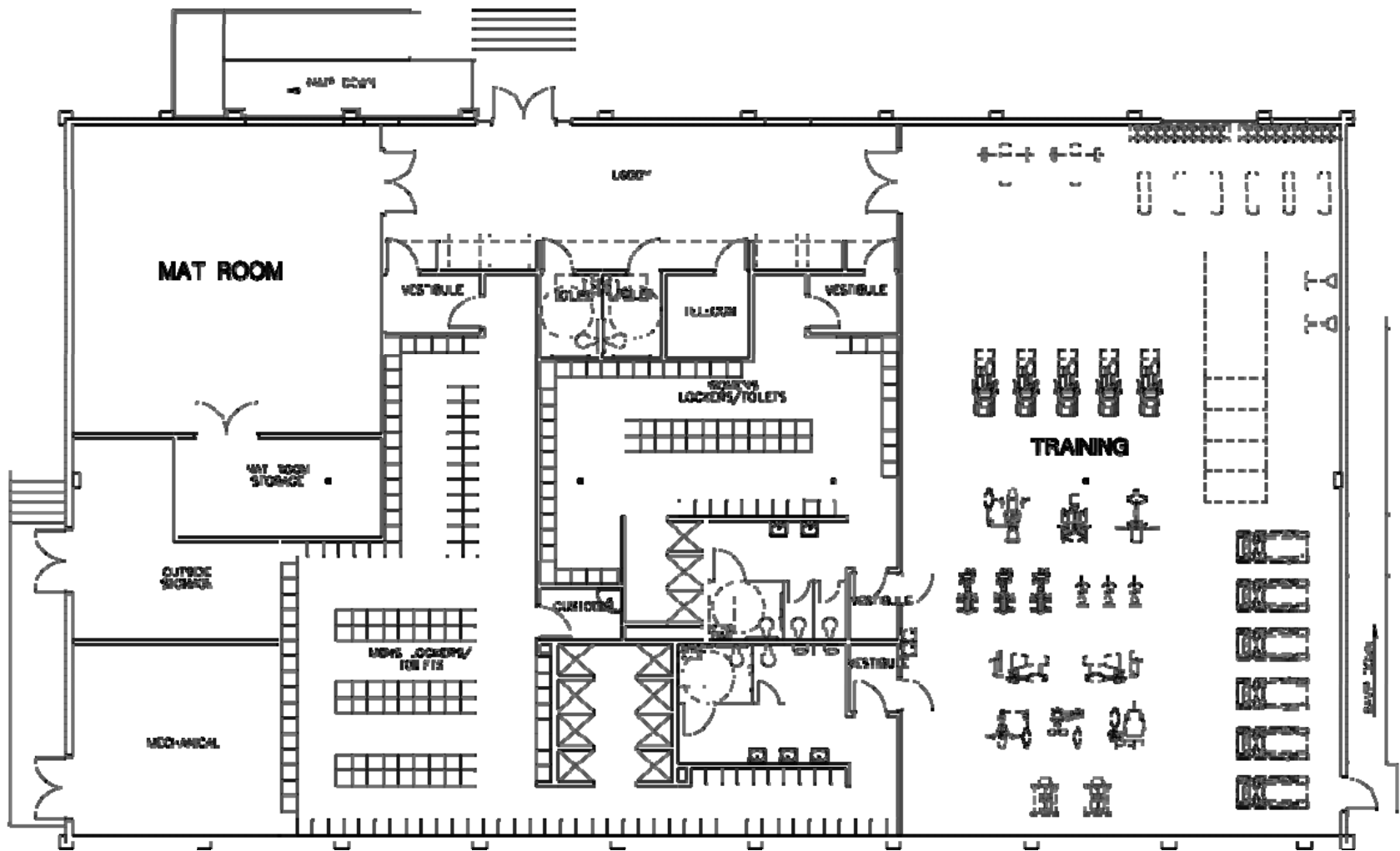



# HQ BUILDING ELEVATION #1



# HQ BUILDING ELEVATION #2

**Gilbane** HARVARD · JOLLY  
DESIGN / BUILD TEAM



# HQ BUILDING ELEVATION #3

**Gilbane** HARVARD · JOLLY  
DESIGN / BUILD TEAM



# HQ BUILDING ELEVATION #4



# PHYSICAL TRAINING BUILDING #1

**Gilbane** HARVARD · JOLLY  
DESIGN / BUILD TEAM



# PHYSICAL TRAINING BUILDING #2



- ▶ **LEED Charette & Preliminary Analysis Complete**
- ▶ **On Track for Minimum LEED Silver Certification**
- ▶ **Preliminary Energy Model Complete**
- ▶ **30% Energy Savings per ASHRAE Baseline**

