



August 1, 2012

Sam Bridges
Land Rights Coordinator
City of Gainesville
PO Box 490
Gainesville, FL 32602

Re: Soil and Groundwater Testing Report for Layton Army Reserve Center
1125 NE 8th Avenue
Gainesville, Florida
Project No. 12-5373-04

Dear Mr. Bridges:

Water & Air Research, Inc. (Water & Air) is pleased to present this Limited Environmental Site Assessment Phase II Report summarizing results and findings of recent soil and groundwater testing completed at the Layton Army Reserve Center (LARC) site. The reported property uses included storage of fuels and maintaining an oil/water separator.

1 SITE BACKGROUND

Based on documentation provided by The City of Gainesville (The City) and forwarded by the Army Reserve, the site was developed in the early 1950s as an Army Reserve base. Site operations included training of personnel, storage of equipment, vehicles, chemicals, and fuels. The facility maintained several underground storage tanks (USTs) and aboveground storage tanks (ASTs), operated an oil/water separator, and reportedly had some minor leaks and spills during operations. The documentation showed closure activities, including testing, were completed to show if any impacts such as a spill or leak had occurred for all potential impact areas, except for two areas.

An UST was discovered during the decommissioning of the oil/water separator. The tank was removed, and soil samples were screened for petroleum vapors. The screening showed that no contaminants had leaked from the tank; however, no groundwater sample had been collected, and no samples were taken down gradient from the former UST and oil water separator system.

A former heating oil AST was in use for the property on the south side of the structure. The tank had been removed, but no soil or shallow groundwater testing was found.

The following work scope was completed in the two areas identified with potential recognized environmental concerns (RECs).

6821 SW Archer Road
Gainesville, FL 32608
Voice: 352/372-1500
Toll Free: 1/800/242-4927
Fax: 352/378-1500
businessdev@waterandair.com
www.waterandair.com

2 PHASE II ENVIRONMENTAL SITE ASSESSMENT ACTIVITIES

Soil and groundwater testing was completed at the LARC site to determine if impacts from the former oil/water separator system and the former fuel oil tank used at the property had occurred.

The site assessment work scope included:

- Completing nine soil borings into the water table or refusal,
- collecting soil samples for field testing using an organic vapor meter (OVM),
- analyzing select soil samples for laboratory testing, and
- collecting groundwater samples for analytical laboratory testing.

2.1 Soil Sampling, Field Testing, and Analytical Methods

On July 20, 2012, Water & Air completed nine soil borings at depths ranging between six and 13 feet below land surface (bls). Soil samples were collected in accordance with Florida Department of Environmental Protection (FDEP) Standard Operating Procedures (SOPs). Soil borings OSW-1 through OSW-4 were completed around the former oil/water separator system. Soil borings HO-1 through HO-5 were completed around the former aboveground heating oil tank pad.

Soil borings were advanced using a hand auger. Soil samples were collected at two-foot vertical intervals for field screening with an OVM equipped photo ionization detector (PID). The PID was calibrated in the field according to manufacturer specifications. Soil samples for OVM field screening were collected above the water table. The water table was encountered at approximately 8.5 to 10 feet bls.

Soil samples for laboratory analysis were collected from the sample interval with the highest recorded reading on the OVM or in the location most likely to have contamination.

None of the soil samples collected registered readings above background levels on the OVM. The soil sample from the area of the oil/water separator (OSW-3-8 was collected above the water table from the boring located in the center of the former UST.

The former heating oil AST location was identified on a map forwarded by The City. The soil sample from the heating oil AST was taken above the water table from the boring located in the expected down gradient south end of the former tank pad.

Soil boring locations OSW-1 through OSW-4 and HO-1 through HO-5 are shown on Figure 2.

Soil sample OSW-3-8 (boring 3 at eight feet bls) was analyzed by EPA Method 8260 (full list) for volatile organic aromatics (VOAs), EPA Method 8270 for semi-volatile organic carbons, FL-PRO for TRPH (total recoverable petroleum hydrocarbons), and EPA Method 6010 for arsenic, cadmium, chromium, and lead.

Soil sample HO-1-8 (boring 1 at eight feet bls) was analyzed for EPA Method 8260 for VOAs, EPA Method 8270 for semi volatile organic carbons, and FL-PRO for TRPH. The field notes, instrument calibration log, and boring logs are provided in Appendix A.

Soil borings OSW-1, OSW-3, HO-1, and HO-4 were further advanced into the water table to depths between 13 and 13.5 feet bls. Temporary monitoring wells were constructed using ten feet of two-inch diameter PVC screens (0.01-inch slot size) attached to 2-inch diameter PVC riser pipe extending to the surface. A 20/30 filter sand pack was placed in the annular space between the borehole and the well screen. The wells were developed using a peristaltic pump until clear.

2.2 Groundwater Sampling and Analytical Methods

On July 23, 2012, groundwater samples were collected from the four temporary monitoring wells. The oil water separator UST wells (OSW-1 and OSW-3) groundwater samples were analyzed by EPA Method 8260, EPA Method 8270, FL-PRO, and EPA Method 6010. The heating oil AST wells (HO-1 and HO-4) groundwater samples were analyzed by EPA Methods, 8270 and FL-PRO. The field notes, instrument calibration log, and groundwater sampling logs are provided in Appendix A.

3.0 SITE ASSESSMENT RESULTS AND FINDINGS

The following section summarizes the results and findings of the additional site assessment technical activities.

3.1 Soil Testing Results and Findings

Soil testing OVM results did not record any reading above background levels.

Soil analytical results from borings installed at the former oil water separator UST OSW-3-8, and heating oil AST HO-1-8 did not identify any parameters above the laboratory practical quantitation limits or the soil cleanup target levels (SCTLs) list in Florida Administrative Code (FAC) 62-777.

The soil analytical laboratory report and chain-of-custody form are provided in Appendix B.

3.2 Groundwater Results and Findings

Groundwater analytical results from oil water separator UST OSW-1, OSW-3, and the heating oil AST HO-1 and HO-4 were reported below the laboratory practical quantitation limits and the groundwater cleanup target levels (GCTLs) set forth in FAC 62-777 for the parameters analyzed.

The groundwater analytical laboratory report and chain-of-custody form are provided in Appendix C.

4.0 CONCLUSIONS AND RECOMMENDATIONS

Based on the testing results of soil and groundwater in the REC areas of the former oil/water separator and the former fuel oil AST, no adverse impacts from these two areas were identified.

If you have any questions or need additional information, please contact myself or Simon Cordery.

Sincerely,
Water & Air Research, Inc.

Simon Cordery
Scientist II

Attachments:

Figures:

1 Site Layout Showing Soil Boring Locations

Appendices:

A Field Notes, Instrument Calibration Logs, Boring Logs, and Groundwater Sampling Logs
B Soil Laboratory Analytical Report and Chain-of-Custody
C Groundwater Analytical Laboratory Report and Chain-of-Custody

Figure

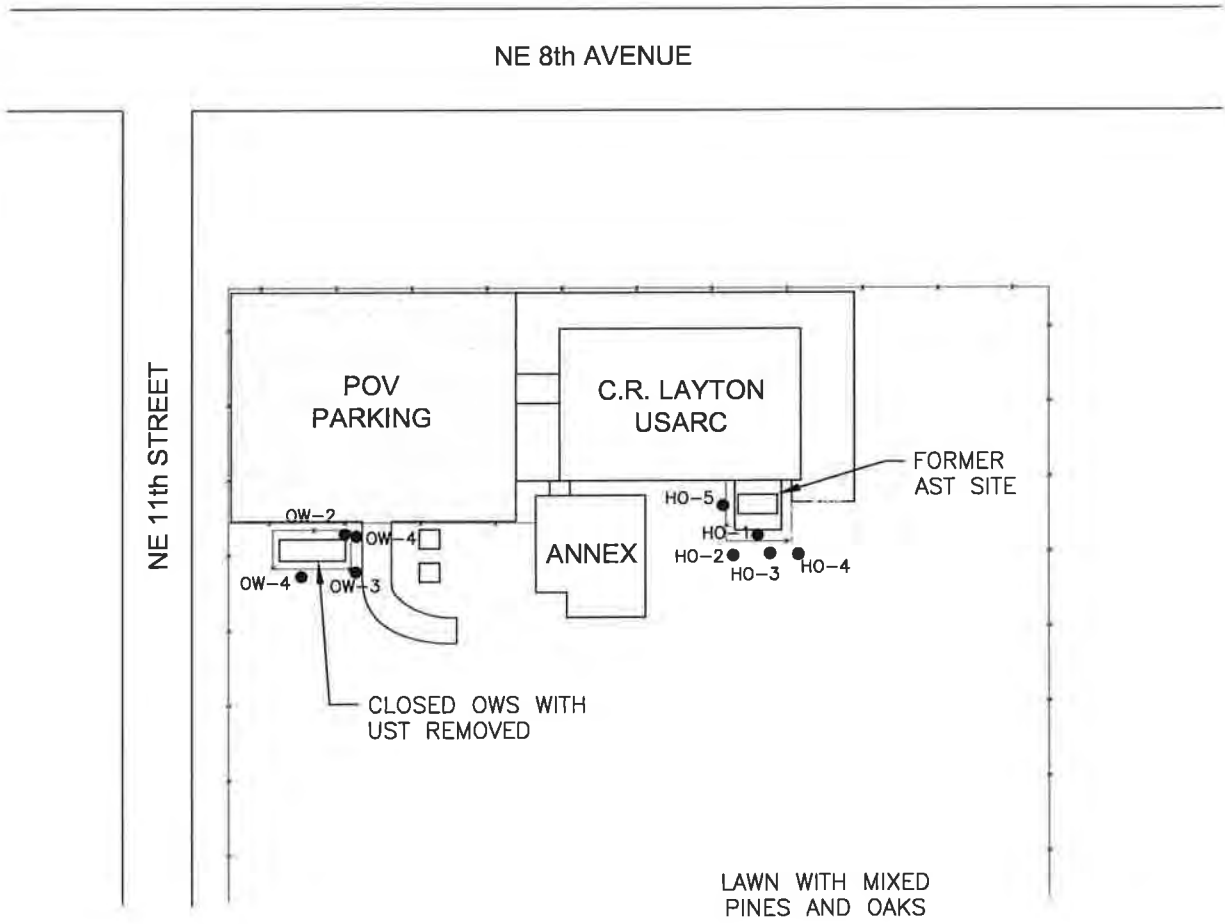

LEGEND
HO-4 ● SAMPLING LOCATION

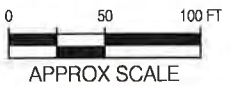

FIGURE 1.
SITE LAYOUT SHOWING SAMPLING LOCATIONS
C.R. LAYTON USARC
GAINESVILLE, FLORIDA

Source: Water & Air Research, Inc., 2012.





Appendix A
Field Notes, Instrument Calibration Logs, Boring Logs,
and Groundwater Sampling Logs

800 Arrive on site

815 SAC lays out areas for SB & TMW's

820 KRS sanitizes jars; calibrates equipment
~~KRS SAC~~ ARK begins hand augering

Hit refusal at 6' bls at proposed OSW-4. moved ~4-5' south & hit refusal at 5' bls. Moved 5' west & hit refusal again at 5' bls. Dark red hard rocky layer. ~~OSW-4~~ ^{KRS} OSW-4

well	depth	OVA	net OVA
OSW-1	2	0	0
	4	0	0
	6	0	0
	8	0	0

OSW-1 was hand-augered to 13 feet and well was installed.

OSW-3	2	0	0
	4	0	0
	6	0	0
	8	0	0

OSW-3 was hand-augered to 13 feet and well was installed.

Wells were installed using 5 feet of screen & 10 feet of riser (2-inch PVC)

1224 Began developing OSW-3

Hit ^{KRS} refusal at 5.5' bls at proposed OSW-2; moved 5' north and hit refusal at 5.5' bls again. Took OVA data up till refusal.

Installed well at OSW-1 because refusal was not found. Layer might've been broken at installation of oil/water separator.

Reviewed

AUG 02 2012

BTC

7/20/12

Army Reserve

OSW-2	depth (ft)	0	reading	net CVA (ppm)
	2		0	0
	4	0	0	
	55			

1323 Stopped purging OSW-3

1329 Began purging OSW-1

1500 Finished purging OSW-1

1553 Began purging HO-4

well	depth (ft)	reading	net CVA (ppm)
HO-1	2	0	0
	4	0.7	0
	5.5	0.7	0
	5.5	0.7	0
	8	0.7	0

HO-1 was hand-augered to 13ft & well was installed.

HO-2	2	0.7	0
	4	0.7	0
	6	0	0
	8	0	0

Reviewed by:

AUG 02 2012

BPE

HO-3	2	0.7	0
	4	0.7	0
	6	0	0
	8	0.7	0

1635 Stopped purging HO-4, began purging HO-1

HO-4	2	0.7	0
	4	0.7	0
	6	0	0
	8	0.7	0

HO-4 was hand-augered to 13ft & well was installed.

HO-5	2	0.7	0
	4	0	0
	4	0.7	0
	0	0.7	0

1800 Verify equipment, load truck

1815 Leave site

Reviewed by:

AUG 02 2012

BFC

Field Instrument Calibration Log

PROJECT NAME: City of Gainesville Army Reserve

PROJECT LOCATION: Gainesville, FL

INSTRUMENT # _____

TURBIDIMETER - SOP FT 1600								
DATE	TIME	EXPIRATION DATE**	STD VALUE (NTU)	INSTRUMENT RESPONSE (NTU)	% DIFF	PASS (Y, N)***	SAMPLER INITIALS	COMMENTS
CCV*								
CCV*								

INSTRUMENT # PID #3

PID - PER MANUFACTURERS REQUEST									
DATE	TIME	EXPIRATION DATE***	STD VALUE (ppm)	INSTRUMENT RESPONSE (ppm)	% DIFF	PASS (Y, N)	RF = 1.8 (Y, N)	SAMPLER INITIALS	COMMENTS
IC*	7/20/12	824	0	230	0	Y	Y	WRS	
ICV*	↓	825	0	230	0	Y	Y	WRS	
CCV*	↓	1500	0	230	0	Y	Y	WRS	

INSTRUMENT # _____

FID - PER MANUFACTURERS REQUEST								
DATE	TIME	EXPIRATION DATE***	STD VALUE (ppm)	INSTRUMENT RESPONSE (ppm)	% DIFF	PASS (Y, N)	SAMPLER INITIALS	COMMENTS
IC*			0	98				
ICV*			0	98				
CCV*			0	98				

Notes:

* IC= Initial Calibration ICV= Initial Calibration Verification CCV= Continuing Calibration Verification

**Standard Purchased From Hach Company.

*** Standard Purchased From Liquid Technology

**** Acceptance Criteria: Turbidity: Theoretical value(NTU) of 0.1-10, within 10%; Theoretical value(NTU) of 11-40, within 8%; Theoretical value(NTU) of 41-100, within 6.5%; Theoretical value(NTU) of >100 within 5% PID: ±10% ppm FID: ±10% ppm

Reviewed by:

AUG 02 2012



BORING LOG

Boring/Well Number: HO-1		Permit Number: NA		FDEP Facility Identification Number: NA	
Site Name: City of Gainesville Army Reserve		Borehole Start Date: 7/20/12	Borehole Start Time: 1500 <input type="checkbox"/> AM <input checked="" type="checkbox"/> PM		
		End Date:	End Time: 1600 <input type="checkbox"/> AM <input checked="" type="checkbox"/> PM		
Environmental Contractor: Water & Air		Geologist's Name: NA		Environmental Technician's Name: Jcathy	
Drilling Company: NA		Pavement Thickness (inches): 0	Borehole Diameter (inches): 2		Borehole Depth (feet): 13.5
Drilling Method(s): HA	Apparent Borehole DTW (in feet from soil moisture content): 6.0	Measured Well DTW (in feet after water recharges in well): 10.0		OVA (list model and check type): 580B OVM <input checked="" type="checkbox"/> FID <input checked="" type="checkbox"/> PID	
Disposition of Drill Cuttings [check method(s)]: <input type="checkbox"/> Drum <input checked="" type="checkbox"/> Spread <input type="checkbox"/> Backfill <input type="checkbox"/> Stockpile <input type="checkbox"/> Other					
<i>(describe if other or multiple items are checked):</i>					
Borehole Completion (check one): <input checked="" type="checkbox"/> Well <input type="checkbox"/> Grout <input type="checkbox"/> Bentonite <input type="checkbox"/> Backfill <input type="checkbox"/> Other (describe)					

Sample Type	Sample Depth Interval (feet)	Sample Recovery (inches)	SPT Blows (per six inches)	Unfiltered OVA	Filtered OVA	Net OVA	Depth (feet)	Sample Description (include grain size based on USCS, odors, staining, and other remarks)	USCS Symbol	Moisture Content	Lab Soil and Groundwater Samples (list sample number and depth or temporary screen interval)
							1	dark sand	SP		
						0	2	dark sand	SP		
							3	dark sand	SP		
							4	tan sand	SP		
							5	clayey sand	SC		
						0	6	6' moist	SC		
							7	reddish clay rocks & sandy clay	CL		
HA	8					0	8				
							9				
							10				
							11				
							12				

Reviewed by
AUG 02 2012
[Signature]

Sample Type Codes: PH = Post Hole; HA = Hand Auger; SS = Split Spoon; ST = Shelby Tube; DP = Direct Push; SC = Sonic Core; DC = Drill Cuttings
Moisture Content Codes: D = Dry; M = Moist; W = Wet; S = Saturated

BORING LOG

Boring/Well Number: HO-2		Permit Number: NA		FDEP Facility Identification Number: NA	
Site Name: City of Gainesville Army Reserve		Borehole Start Date: 7/20/12	Borehole Start Time: 1700 <input type="checkbox"/> AM <input checked="" type="checkbox"/> PM		
		End Date: 7/20/12	End Time: 1730 <input type="checkbox"/> AM <input checked="" type="checkbox"/> PM		
Environmental Contractor: Water & Air		Geologist's Name: NA		Environmental Technician's Name: Adam	
Drilling Company: NA		Pavement Thickness (inches): 0	Borehole Diameter (inches): 2		Borehole Depth (feet): 8
Drilling Method(s): HA	Apparent Borehole DTW (in feet from soil moisture content): 8	Measured Well DTW (in feet after water recharges in well): NA		OVA (list model and check type): <input checked="" type="checkbox"/> FID <input checked="" type="checkbox"/> PID	
Disposition of Drill Cuttings [check method(s)]: <input type="checkbox"/> Drum <input checked="" type="checkbox"/> Spread <input checked="" type="checkbox"/> Backfill <input type="checkbox"/> Stockpile <input type="checkbox"/> Other <i>(describe if other or multiple items are checked):</i>					
Borehole Completion (check one): <input type="checkbox"/> Well <input type="checkbox"/> Grout <input type="checkbox"/> Bentonite <input checked="" type="checkbox"/> Backfill <input type="checkbox"/> Other (describe)					

Sample Type	Sample Depth Interval (feet)	Sample Recovery (inches)	SPT Blows (per six inches)	Unfiltered OVA	Filtered OVA	Net OVA	Depth (feet)	Sample Description (include grain size based on USCS, odors, staining, and other remarks)	USCS Symbol	Moisture Content	Lab Soil and Groundwater Samples (list sample number and depth or temporary screen interval)
							1	sand	SP		
							2	sand	SP		
							3	sand	SP		
							4	tan silty sand	SM		
							5	clayey sand	SC		
							6	" "	SC		
							7	" "	SC		
							8	moist			
							9				
							10				
							11				
							12				

Reviewed by:
AUG 02 2012
[Signature]

Sample Type Codes: PH = Post Hole; HA = Hand Auger; SS = Split Spoon; ST = Shelby Tube; DP = Direct Push; SC = Sonic Core; DC = Drill Cuttings
Moisture Content Codes: D = Dry; M = Moist; W = Wet; S = Saturated

BORING LOG

Boring/Well Number: HO-3		Permit Number: NA		FDEP Facility Identification Number: NA							
Site Name: Army City of Gainesville Reserve		Borehole Start Date: 7/20/12	Borehole Start Time: 1200 <input type="checkbox"/> AM <input checked="" type="checkbox"/> PM								
		End Date: 7/20/12	End Time: 1630 <input type="checkbox"/> AM <input checked="" type="checkbox"/> PM								
Environmental Contractor: Water & Air		Geologist's Name: NA		Environmental Technician's Name: Adam							
Drilling Company: NA		Pavement Thickness (inches): 0	Borehole Diameter (inches): 2		Borehole Depth (feet): 8.5						
Drilling Method(s): HA	Apparent Borehole DTW (in feet from soil moisture content): 8	Measured Well DTW (in feet after water recharges in well):		OVA (list model and check type): <input checked="" type="checkbox"/> FID <input checked="" type="checkbox"/> PID							
Disposition of Drill Cuttings [check method(s)]: <input type="checkbox"/> Drum <input type="checkbox"/> Spread <input checked="" type="checkbox"/> Backfill <input type="checkbox"/> Stockpile <input type="checkbox"/> Other <i>(describe if other or multiple items are checked):</i>											
Borehole Completion (check one): <input type="checkbox"/> Well <input type="checkbox"/> Grout <input type="checkbox"/> Bentonite <input checked="" type="checkbox"/> Backfill <input type="checkbox"/> Other (describe)											
Sample Type	Sample Depth Interval (feet)	Sample Recovery (inches)	SPT Blows (per six inches)	Unfiltered OVA	Filtered OVA	Net OVA	Depth (feet)	Sample Description (include grain size based on USCS, odors, staining, and other remarks)	USCS Symbol	Moisture Content	Lab Soil and Groundwater Samples (list sample number and depth or temporary screen interval)
							1	sand	SP		
						0	2	sand	SP		
							3		SM		
						0	4	silty sand			
						0	5	clayey sand	SC		
						0	6				
						0	7	clay	CL		
						0	8	clayey sand moist	SC		
							9				
							10				
							11				
							12				

Reviewed by:
AUG 02 2012
[Signature]

Sample Type Codes: PH = Post Hole; HA = Hand Auger; SS = Split Spoon; ST = Shelby Tube; DP = Direct Push; SC = Sonic Core; DC = Drill Cuttings
Moisture Content Codes: D = Dry; M = Moist; W = Wet; S = Saturated

BORING LOG

Boring/Well Number: HO-4		Permit Number: NA		FDEP Facility Identification Number: NA	
Site Name: City of Gainesville Reservoir		Borehole Start Date: 7/20/12		Borehole Start Time: 1400 <input type="checkbox"/> AM <input checked="" type="checkbox"/> PM	
		End Date: 7/20/12		End Time: 1500 <input type="checkbox"/> AM <input checked="" type="checkbox"/> PM	
Environmental Contractor: Water & Air		Geologist's Name: NA		Environmental Technician's Name: Kathy	
Drilling Company: NA		Pavement Thickness (inches): 0		Borehole Diameter (inches): 2	
				Borehole Depth (feet): 13	
Drilling Method(s): HA		Apparent Borehole DTW (in feet from soil moisture content): 8.0		Measured Well DTW (in feet after water recharges in well): 9.0	
				OVA (list model and check type): <input checked="" type="checkbox"/> FID <input checked="" type="checkbox"/> PID	
Disposition of Drill Cuttings [check method(s)]: <input type="checkbox"/> Drum <input checked="" type="checkbox"/> Spread <input type="checkbox"/> Backfill <input type="checkbox"/> Stockpile <input type="checkbox"/> Other					
<i>(describe if other or multiple items are checked):</i>					
Borehole Completion (check one): <input checked="" type="checkbox"/> Well <input type="checkbox"/> Grout <input type="checkbox"/> Bentonite <input type="checkbox"/> Backfill <input type="checkbox"/> Other (describe)					

Sample Type	Sample Depth Interval (feet)	Sample Recovery (inches)	SPT Blows (per six inches)	Unfiltered OVA	Filtered OVA	Net OVA	Depth (feet)	Sample Description (include grain size based on USCS, odors, staining, and other remarks)	USCS Symbol	Moisture Content	Lab Soil and Groundwater Samples (list sample number and depth or temporary screen interval)
							1	sand/dirt	SP		
						0	2	silty sand	SM		
							3		SC		
						0	4	& clayey sand			
							5		SC		
						0	6	clayey sand	SC		
							7	sandy clay	CL		
						0	8	clayey sand moist	SC		
							9	"			
							10	"			
							11	"			
							12	EOB at 13'			

Reviewed by:
AUG 02 2012
[Signature]

BORING LOG

Boring/Well Number: OSW-1		Permit Number: NA		FDEP Facility Identification Number: NA	
Site Name: City of Gainesville Army Reserve		Borehole Start Date: 7/20/12	Borehole Start Time: 1100 <input checked="" type="checkbox"/> AM <input type="checkbox"/> PM		
		End Date:	End Time: 1200 <input type="checkbox"/> AM <input checked="" type="checkbox"/> PM		
Environmental Contractor: Water e Air		Geologist's Name: NA		Environmental Technician's Name: Katy	
Drilling Company: NA		Pavement Thickness (inches): 0	Borehole Diameter (inches): 2		Borehole Depth (feet): 13
Drilling Method(s): HA	Apparent Borehole DTW (in feet from soil moisture content): 8.5	Measured Well DTW (in feet after water recharges in well): 8.5		OVA (list model and check type): <input checked="" type="checkbox"/> FID <input checked="" type="checkbox"/> PID	
Disposition of Drill Cuttings [check method(s)]: <input type="checkbox"/> Drum <input checked="" type="checkbox"/> Spread <input type="checkbox"/> Backfill <input type="checkbox"/> Stockpile <input type="checkbox"/> Other <i>(describe if other or multiple items are checked):</i>					
Borehole Completion (check one): <input checked="" type="checkbox"/> Well <input type="checkbox"/> Grout <input type="checkbox"/> Bentonite <input type="checkbox"/> Backfill <input type="checkbox"/> Other (describe)					

Sample Type	Sample Depth Interval (feet)	Sample Recovery (inches)	SPT Blows (per six inches)	Unfiltered OVA	Filtered OVA	Net OVA	Depth (feet)	Sample Description <small>(include grain size based on USCS, odors, staining, and other remarks)</small>	USCS Symbol	Moisture Content	Lab Soil and Groundwater Samples <small>(list sample number and depth or temporary screen interval)</small>
							1	sand (silty)	SM		
						0	2				
						0	3	sand (beige)	SP		
						0	4	clayey sand	SC		
						0	5				
						0	6	clayey sand	SC		
						0	7	clay	CL		
						0	8	sandy clay	CL		
							9	8.5 wet			
							10				
							11				
							12				

Reviewed by:
AUG 02 2012

Sample Type Codes: PH = Post Hole; HA = Hand Auger; SS = Split Spoon; ST = Shelby Tube; DP = Direct Push; SC = Sonic Core; DC = Drill Cuttings
 Moisture Content Codes: D = Dry; M = Moist; W = Wet; S = Saturated

BORING LOG

Boring/Well Number: BSW-2		Permit Number: NA		FDEP Facility Identification Number: NA	
Site Name: City of Gainesville Army Reserve		Borehole Start Date: 7/20/12	Borehole Start Time: 1000 <input checked="" type="checkbox"/> AM <input type="checkbox"/> PM		
Environmental Contractor: Water & Air		Geologist's Name: NA		Environmental Technician's Name: Adam	
Drilling Company: NA		Pavement Thickness (inches): NA	Borehole Diameter (inches): 2		Borehole Depth (feet): RES 6
Drilling Method(s): HA	Apparent Borehole DTW (in feet from soil moisture content): NA	Measured Well DTW (in feet after water recharges in well): NA		OVA (list model and check type): <input checked="" type="checkbox"/> FID <input checked="" type="checkbox"/> PID	
Disposition of Drill Cuttings [check method(s)]: <input type="checkbox"/> Drum <input type="checkbox"/> Spread <input checked="" type="checkbox"/> Backfill <input type="checkbox"/> Stockpile <input type="checkbox"/> Other <i>(describe if other or multiple items are checked):</i>					
Borehole Completion (check one): <input type="checkbox"/> Well <input type="checkbox"/> Grout <input type="checkbox"/> Bentonite <input checked="" type="checkbox"/> Backfill <input type="checkbox"/> Other (describe)					

Sample Type	Sample Depth Interval (feet)	Sample Recovery (inches)	SPT Blows (per six inches)	Unfiltered OVA	Filtered OVA	Net OVA	Depth (feet)	Sample Description <small>(include grain size based on USCS, odors, staining, and other remarks)</small>	USCS Symbol	Moisture Content	Lab Soil and Groundwater Samples <small>(list sample number and depth or temporary screen interval)</small>
							1	Grey Dirt	SP		
						○	2	Grey Tan sand	SP		
							3	Brown & Tan sand	SP		
					○	4					
						○	5	Sand w/ red rock layer refusal at 6.0'			
					○	6					
						7					
							8				
							9				
							10				
							11				
							12				

Reviewed by:
AUG 02 2012
BPE

Sample Type Codes: PH = Post Hole; HA = Hand Auger; SS = Split Spoon; ST = Shelby Tube; DP = Direct Push; SC = Sonic Core; DC = Drill Cuttings
Moisture Content Codes: D = Dry; M = Moist; W = Wet; S = Saturated

BORING LOG

Boring/Well Number: <i>OSW-3 OSW-3</i>		Permit Number: <i>NA</i>		FDEP Facility Identification Number: <i>Na</i>	
Site Name: <i>City of Gainesville Army Reser</i>		Borehole Start Date: <i>7/20/12</i>	Borehole Start Time: <i>900</i> <input checked="" type="checkbox"/> AM <input type="checkbox"/> PM		
		End Date: <i>7/20/12</i>	End Time: <i>1000</i> <input checked="" type="checkbox"/> AM <input type="checkbox"/> PM		
Environmental Contractor: <i>Water & Air</i>		Geologist's Name: <i>NA</i>		Environmental Technician's Name: <i>Katy</i>	
Drilling Company: <i>NA</i>		Pavement Thickness (inches): <i>0</i>	Borehole Diameter (inches): <i>2</i>		Borehole Depth (feet): <i>13</i>
Drilling Method(s): <i>Hand Auger</i>	Apparent Borehole DTW (in feet from soil moisture content): <i>8.5</i>	Measured Well DTW (in feet after water recharges in well): <i>8.5</i>		OVA (list model and check type): <input checked="" type="checkbox"/> FID <input checked="" type="checkbox"/> PID	
Disposition of Drill Cuttings [check method(s)]: <input type="checkbox"/> Drum <input checked="" type="checkbox"/> Spread <input type="checkbox"/> Backfill <input type="checkbox"/> Stockpile <input type="checkbox"/> Other					
<i>(describe if other or multiple items are checked):</i>					
Borehole Completion (check one): <input checked="" type="checkbox"/> Well <input type="checkbox"/> Grout <input type="checkbox"/> Bentonite <input checked="" type="checkbox"/> Backfill <input type="checkbox"/> Other (describe)					

Sample Type	Sample Depth Interval (feet)	Sample Recovery (inches)	SPT Blows (per six inches)	Unfiltered OVA	Filtered OVA	Net OVA	Depth (feet)	Sample Description (include grain size based on USCS, odors, staining, and other remarks)	USCS Symbol	Moisture Content	Lab Soil and Groundwater Samples (list sample number and depth or temporary screen interval)
HA							1	black sand	SM		
							2		SM		
							3	white sand			
							4	white sand w/ red clay rocks	SP		
							5	sandy clay clayey sand	SC		
							6	clayey sand sandy clay	CL		
							7	clay	CL		
							8	sandy clay	CL		
HA	8					9	8.5 moist sand saturated	SM			
						10					
						11					
						12					

Sample Type Codes: PH = Post Hole; HA = Hand Auger; SS = Split Spoon; ST = Shelby Tube; DP = Direct Push; SC = Sonic Core; DC = Drill Cuttings
 Moisture Content Codes: D = Dry; M = Moist; W = Wet; S = Saturated

Reviewed by
 AUG 02 2012
[Signature]

BORING LOG

Boring/Well Number: OSW-4		Permit Number: NA		FDEP Facility Identification Number: NA							
Site Name: City of Gainesville Army Reserve		Borehole Start Date: 7/23/12	Borehole Start Time: 1100 <input checked="" type="checkbox"/> AM <input type="checkbox"/> PM								
		End Date:	End Time: 1130 <input checked="" type="checkbox"/> AM <input type="checkbox"/> PM								
Environmental Contractor: Water & Air		Geologist's Name: NA		Environmental Technician's Name: KRS							
Drilling Company: NA		Pavement Thickness (inches): 0	Borehole Diameter (inches): 2		Borehole Depth (feet): 5.5						
Drilling Method(s): HA	Apparent Borehole DTW (in feet from soil moisture content): NA	Measured Well DTW (in feet after water recharges in well): NA	OVA (list model and check type): <input checked="" type="checkbox"/> FID <input checked="" type="checkbox"/> PID								
Disposition of Drill Cuttings [check method(s)]: <input type="checkbox"/> Drum <input type="checkbox"/> Spread <input checked="" type="checkbox"/> Backfill <input type="checkbox"/> Stockpile <input type="checkbox"/> Other <i>(describe if other or multiple items are checked):</i>											
Borehole Completion (check one): <input type="checkbox"/> Well <input type="checkbox"/> Grout <input type="checkbox"/> Bentonite <input checked="" type="checkbox"/> Backfill <input type="checkbox"/> Other (describe)											
Sample Type	Sample Depth Interval (feet)	Sample Recovery (inches)	SPT Blows (per six inches)	Unfiltered OVA	Filtered OVA	Net OVA	Depth (feet)	Sample Description (include grain size based on USCS, odors, staining, and other remarks)	USCS Symbol	Moisture Content	Lab Soil and Groundwater Samples (list sample number and depth or temporary screen interval)
							1	Grey Dirt	SP		
						○	2	Grey Dark Brown sand	SP		
							3	Tan Light Brown sand	SP		
						○	4				
							5	Red Hard pan			
							6				
							7				
							8				
							9				
							10				
							11				
							12				

Reviewed by:

AUG 02 2012

[Signature]

Sample Type Codes: PH = Post Hole; HA = Hand Auger; SS = Split Spoon; ST = Shelby Tube; DP = Direct Push; SC = Sonic Core; DC = Drill Cuttings
 Moisture Content Codes: D = Dry; M = Moist; W = Wet; -S = Saturated

CHAIN-OF-CUSTODY / Analytical Request Document

The Chain-of-Custody is a LEGAL DOCUMENT. All relevant fields must be completed accurately.



Page: 1 of 1

Section A Client Information: Company: Water and Air Report To: 1125 NE 8th Ave

Section B Required Project Information: Invoice Information: Attention: 1566373

Section C Regulatory Agency: NPDES GROUND WATER DRINKING WATER OTHER

UST RCRA

Site Location: STATE: FL

Company Name: 1125 NE 8th Ave

Address: 1125 NE 8th Ave

Pace Quote Reference: 1125 NE 8th Ave

Pace Project Manager: 1125 NE 8th Ave

Pace Profile #: 1125 NE 8th Ave

ITEM #	Section D Required Client Information	Matrix Codes MATRIX / CODE	COLLECTED		SAMPLE TYPE (G=GRAB C=COMP)	MATRIX CODE (see valid codes to left)	RELINQUISHED BY / AFFILIATION	DATE	TIME	ACCEPTED BY / AFFILIATION	DATE	TIME	SAMPLE CONDITIONS
			COMPOSITE START	COMPOSITE END/GRAB									
1	1125 NE 8th Ave	DW	7/16/11	7/16/11	G	SLG	[Signature]	7/16	10:00	[Signature]	7/16/11	10:00	140274E MOD
2	1125 NE 8th Ave	WT	7/16/11	7/16/11	G	SLG	[Signature]	7/16	10:00	[Signature]	7/16/11	10:00	140274E MOD
3		WW											
4		P											
5		SL											
6		OL											
7		WP											
8		AR											
9		TS											
10		OT											
11													
12													

Requested Analysis Filtered (Y/N)

Preservatives: H₂SO₄, HNO₃, HCl, NaOH, Na₂S₂O₃, Methanol, Other

Analysis Test ↑

Residual Chlorine (Y/N)

Pace Project No./ Lab I.D.: 1125 NE 8th Ave

Reviewed by: [Signature]

DATE: AUG 02 2012

Temp in °C

Received on Ice (Y/N)

Custody Sealed Cooler (Y/N)

Samples Intact (Y/N)

DATE SIGNED (MM/DD/YY): 7/16/11

SIGNATURE of SAMPLER: [Signature]

PRINT Name of SAMPLER: [Name]

SAMPLER NAME AND SIGNATURE

*Important Note: By signing this form you are accepting Pace's NET 30 day payment terms and agreeing to late charges of 1.5% per month for any invoices not paid within 30 days.

1425

City of Gainesville
Army Reserve

140274E MOD
7/23/12

- 900 Arrive on site
- 905 Calibrate equipment
- 906 Open wells to equilibrate

Well	DTW
OSW-3	8.29
OSW-1	8.30
HO-1	10.32
HO-4	7.86

929 Began purging first well to sample

OP	depth	reading	net OVA (ppm)
OSW-4	2	0.7	0
	4	0.7	0

- 1242 Finished sampling last well
- 1250 Verify equipment
- 1257 Load truck
- 1320 Leave site

Reviewed by

AUG 02 2012

BR

Field Instrument Calibration Log

PROJECT LOCATION: Gainesville, FL

PROJECT NAME: City of Gainesville

INSTRUMENT # YSI-SSOA-ARK

DISSOLVED OXYGEN - SOP FT 1500

DATE	TIME	WATER-SATURATED AIR (Y, N)	STD VALUE (%)	STD VALUE (mg/L)	TEMP (°C)	THEORETICAL SATURATION (mg/L)	PASS (Y, N)***	SAMPLER INITIALS	COMMENTS
7/23/12	905	Y	100	---	---	---	Y	KPS	
↓	905	Y	---	8.14	25.5	8.188	Y	↓	
	1253	Y	---	7.23	32.6	7.21	Y		

INSTRUMENT # Combo-GW2

pH - SOP FT 1100

DATE	TIME	EXPIRATION DATE**	LOT #	STD VALUE (SU)	INSTRUMENT RESPONSE (SU)	PASS (Y, N)***	SAMPLER INITIALS	COMMENTS
7/23/12	906	11/2012	110516B	7	7.01	Y	KPS	
	907	3/2013	120312C	4.01	4.00	Y		
	907	3/2013	110915D	10	7.88	Y		
↓	1254	11/2012	110516B	7	7.08	Y	↓	
	1255	3/2013	120312C	4.01	4.05	Y		

INSTRUMENT # Combo-GW2

SPECIFIC CONDUCTANCE - SOP FT 1200

DATE	TIME	EXPIRATION DATE**	LOT #	STD VALUE (µmhos/cm)	INSTRUMENT RESPONSE (µmhos/cm)	% DIFF	PASS (Y, N)***	SAMPLER INITIALS	COMMENTS
7/23/12	908	3/2013	120312A	718 / 1413	1443	<5	Y	KPS	
	909	3/2012	120312B	100	104	<5	Y	↓	
↓	1256	3/2013	120312A	718 / 1413	1411	<5	Y	↓	

Notes:

- * IC= Initial Calibration ICV= Initial Calibration Verification CCV= Continuing Calibration Verification
- ** Standard Purchased From Exaxol Chemical Corporation
- *** Acceptance Criteria: Dissolved Oxygen: ± 0.3 mg/L pH: ± 0.2 units Specific Conductance: ± 5%

Reviewed by

AUG 02 2012

[Signature]

Field Instrument Calibration Log

PROJECT NAME: City of Gainesville

PROJECT LOCATION: Gainesville, FL

INSTRUMENT # IB #4

TURBIDIMETER - SOP FT 1600								
DATE	TIME	EXPIRATION DATE**	STD VALUE (NTU)	INSTRUMENT RESPONSE (NTU)	% DIFF	PASS (Y, N)***	SAMPLER INITIALS	COMMENTS
7/23/12	910	10/10/12	5.68	5.66	<1.0	Y	PRS	
	910		55.0	55.0	<0.5	Y		
	911		509	507	<5	Y		
	1250		5.68	5.87	<10	Y		
	1251		55.0	55.6	<4.5	Y		
	1252		509	506	<5	Y		

INSTRUMENT # PID #4

PID - PER MANUFACTURERS REQUEST									
DATE	TIME	EXPIRATION DATE***	STD VALUE (ppm)	INSTRUMENT RESPONSE (ppm)	% DIFF	PASS (Y, N)	RF = 1.8 (Y, N)	SAMPLER INITIALS	COMMENTS
7/23/12	912	10/20/14	0	230	0	Y	Y	PRS	
	913		0	230	0	Y	Y	PRS	
	1253		0	230	0	Y	Y		

INSTRUMENT #

FID - PER MANUFACTURERS REQUEST								
DATE	TIME	EXPIRATION DATE***	STD VALUE (ppm)	INSTRUMENT RESPONSE (ppm)	% DIFF	PASS (Y, N)	SAMPLER INITIALS	COMMENTS
			0	98				
			0	98				
			0	98				

Notes:

* IC= Initial Calibration ICV= Initial Calibration Verification CCV= Continuing Calibration Verification

**Standard Purchased From Hach Company.

*** Standard Purchased From Liquid Technology

**** Acceptance Criteria: Turbidity: Theoretical value(NTU) of 0.1-10, within 10%; Theoretical value(NTU) of 11-40, within 8%; Theoretical value(NTU) of 41-100, within 6.5%; Theoretical value(NTU) of > 100, within 5% PID: ±10% ppm FID: ±10% ppm

Reviewed by

306 02 2012

Form FD 9000-24
GROUNDWATER SAMPLING LOG

SITE NAME: KRS OSW-1 city of Gainesville SITE LOCATION: Army Gainesville, FL
 WELL NO: OSW-1 SAMPLE ID: OSW-1 DATE: 7/23/12

PURGING DATA

WELL DIAMETER (inches): 2 TUBING DIAMETER (inches): 1/4 WELL SCREEN INTERVAL DEPTH: 13 feet to 13.05 feet STATIC DEPTH TO WATER (feet): 8.30 PURGE PUMP TYPE OR BAILER: PP

WELL VOLUME PURGE: 1 WELL VOLUME = (TOTAL WELL DEPTH - STATIC DEPTH TO WATER) X WELL CAPACITY
 = 1 13.15 feet - 8.30 feet X 0.16 gallons/foot = 0.78 gallons

EQUIPMENT VOLUME PURGE: 1 EQUIPMENT VOL. = PUMP VOLUME + (TUBING CAPACITY X TUBING LENGTH) + FLOW CELL VOLUME
 = gallons + (gallons/foot X feet) + gallons = gallons

INITIAL PUMP OR TUBING DEPTH IN WELL (feet): 10.30 FINAL PUMP OR TUBING DEPTH IN WELL (feet): 10.30 PURGING INITIATED AT: 1030 PURGING ENDED AT: 1041 TOTAL VOLUME PURGED (gallons): 1.56

TIME	VOLUME PURGED (gallons)	CUMUL. VOLUME PURGED (gallons)	PURGE RATE (gpm)	DEPTH TO WATER (feet)	pH (standard units)	TEMP. (°C)	COND. (circle units) $\mu\text{mhos/cm}$ or $\mu\text{S/cm}$	DISSOLVED OXYGEN (circle units) mg/L or % saturation	TURBIDITY (NTUs)	COLOR (describe)	ODOR (describe)
1037	1.0	1.0	0.14	9.51	6.19	26.0	140	3.57	19.0	clear	none
1039	0.28	1.28	0.14	9.51	6.17	26.0	140	3.77	18.5	"	"
1041	0.28	1.56	0.14	9.51	6.16	26.0	137	3.70	17.9	"	"

WELL CAPACITY (Gallons Per Foot): 0.75" = 0.02; 1" = 0.04; 1.25" = 0.06; 2" = 0.16; 3" = 0.37; 4" = 0.65; 5" = 1.02; 6" = 1.47; 12" = 5.88
 TUBING INSIDE DIA. CAPACITY (Gal./FL): 1/8" = 0.0006; 3/16" = 0.0014; 1/4" = 0.0026; 5/16" = 0.004; 3/8" = 0.006; 1/2" = 0.010; 5/8" = 0.016

PURGING EQUIPMENT CODES: B = Bailer; BP = Bladder Pump; ESP = Electric Submersible Pump; PP = Peristaltic Pump; O = Other (Specify)

SAMPLING DATA

SAMPLED BY (PRINT) / AFFILIATION: Katy / WAP SAMPLER(S) SIGNATURE(S): [Signature] SAMPLING INITIATED AT: 1042 SAMPLING ENDED AT: 1050

PUMP OR TUBING DEPTH IN WELL (feet): 10.30 TUBING MATERIAL CODE: HDPE FIELD-FILTERED: Y N FILTER SIZE: μm

FIELD DECONTAMINATION: PUMP Y N TUBING Y N (replaced) DUPLICATE: Y N

SAMPLE CONTAINER SPECIFICATION				SAMPLE PRESERVATION			INTENDED ANALYSIS AND/OR METHOD	SAMPLING EQUIPMENT CODE	SAMPLE PUMP FLOW RATE (mL per minute)
SAMPLE ID CODE	# CONTAINERS	MATERIAL CODE	VOLUME	PRESERVATIVE USED	TOTAL VOL ADDED IN FIELD (mL)	FINAL pH			
OSW-1	3	CG	40ml	HCl	-	6.16	8260	RFP	~400
OSW-1	2	AG	1L	H ₂ SO ₄	-	6.16	FL-PRO	PP	~100
OSW-1	2	AG	1L	H ₂ O	-	6.16	8270	PP	~500
OSW-1	1	PE	250ml	HNO ₃	-	6.16	6010	PP	~500
OSW-1	1	AG	1L	Free	-	6.14	PCBS	PP	~500

REMARKS:

MATERIAL CODES: AG = Amber Glass; CG = Clear Glass; PE = Polyethylene; PP = Polypropylene; S = Silicone; T = Teflon; O = Other (Specify)

SAMPLING EQUIPMENT CODES: APP = After Peristaltic Pump; B = Bailer; BP = Bladder Pump; ESP = Electric Submersible Pump; RFP = Reverse Flow Peristaltic Pump; SM = Straw Method (Tubing Gravity Drain); O = Other (Specify)

NOTES: 1. The above do not constitute all of the information required by Chapter 62-160, F.A.C.
 2. STABILIZATION CRITERIA FOR RANGE OF VARIATION OF LAST THREE CONSECUTIVE READINGS (SEE FS 2212, SECTION 3)
 pH: ± 0.2 units Temperature: ± 0.2 °C Specific Conductance: $\pm 5\%$ Dissolved Oxygen: all readings $\leq 20\%$ saturation (see Table FS 2200-2); optionally, ± 0.2 mg/L or $\pm 10\%$ (whichever is greater) Turbidity: all readings ≤ 20 NTU; optionally ± 5 NTU or $\pm 10\%$ (whichever is greater)

Reviewed by: [Signature] Revision Date: February 12, 2009

AUG 02 2012

[Signature]

Form FD 9000-24
GROUNDWATER SAMPLING LOG

SITE NAME: <u>City of Gainesville Army Res</u>	SITE LOCATION: <u>Gainesville, FL</u>
WELL NO: <u>OSW-3</u>	SAMPLE ID: <u>OSW-3</u>
DATE: <u>7/23/12</u>	

PURGING DATA

WELL DIAMETER (inches): <u>2</u>	TUBING DIAMETER (inches): <u>1/4</u>	WELL SCREEN INTERVAL DEPTH: <u>8</u> feet to <u>13.15</u> feet	STATIC DEPTH TO WATER (feet): <u>8.29</u>	PURGE PUMP TYPE OR BAILER: <u>PP</u>
WELL VOLUME PURGE: 1 WELL VOLUME = (TOTAL WELL DEPTH - STATIC DEPTH TO WATER) X WELL CAPACITY (only fill out if applicable) = <u>pas 13.15</u> feet - <u>8.29</u> feet X <u>0.16</u> gallons/foot = <u>14.25</u> gallons				
EQUIPMENT VOLUME PURGE: 1 EQUIPMENT VOL. = PUMP VOLUME + (TUBING CAPACITY X TUBING LENGTH) + FLOW CELL VOLUME (only fill out if applicable) = _____ gallons + (_____ gallons/foot X _____ feet) + _____ gallons = _____ gallons				

INITIAL PUMP OR TUBING DEPTH IN WELL (feet): <u>10.29</u>	FINAL PUMP OR TUBING DEPTH IN WELL (feet): <u>10.29</u>	PURGING INITIATED AT: <u>929</u>	PURGING ENDED AT: <u>942</u>	TOTAL VOLUME PURGED (gallons): <u>1.84</u>
---	---	----------------------------------	------------------------------	--

TIME	VOLUME PURGED (gallons)	CUMUL. VOLUME PURGED (gallons)	PURGE RATE (gpm)	DEPTH TO WATER (feet)	pH (standard units)	TEMP. (°C)	COND. (circle units) $\mu\text{mhos/cm}$ or $\mu\text{S/cm}$	DISSOLVED OXYGEN (circle units) (mg/L) or % saturation	TURBIDITY (NTUs)	COLOR (describe)	ODOR (describe)
936	1.0	1.0	0.14	9.49	6.17	25.3	262	4.22	16.3	clear	none
938	0.28	1.28	0.14	9.49	6.01	25.3	198	4.64	18.4	"	"
940	0.28	1.56	0.14	9.49	5.87	25.3	197	4.73	11.8	"	"
942	0.28	1.84	0.14	9.49	5.85	25.3	190	4.78	7.47	"	"

WELL CAPACITY (Gallons Per Foot): 0.75" = 0.02; 1" = 0.04; 1.25" = 0.06; 2" = 0.16; 3" = 0.37; 4" = 0.65; 5" = 1.02; 6" = 1.47; 12" = 5.88
 TUBING INSIDE DIA. CAPACITY (Gal./Ft.): 1/8" = 0.0006; 3/16" = 0.0014; 1/4" = 0.0026; 5/16" = 0.004; 3/8" = 0.006; 1/2" = 0.010; 5/8" = 0.016

PURGING EQUIPMENT CODES: B = Bailer; BP = Bladder Pump; ESP = Electric Submersible Pump; PP = Peristaltic Pump; O = Other (Specify)

SAMPLING DATA

SAMPLED BY (PRINT) / AFFILIATION: <u>Katy/WAR</u>	SAMPLER(S) SIGNATURE(S): <u>[Signature]</u>	SAMPLING INITIATED AT: <u>943</u>	SAMPLING ENDED AT: <u>948</u>
PUMP OR TUBING DEPTH IN WELL (feet): <u>10.29</u>	TUBING MATERIAL CODE: <u>HDPE</u>	FIELD-FILTERED: Y <input checked="" type="checkbox"/> N <input type="checkbox"/>	FILTER SIZE: _____ μm
FIELD DECONTAMINATION: PUMP Y <input checked="" type="checkbox"/> N <input type="checkbox"/>	TUBING Y <input checked="" type="checkbox"/> N <input type="checkbox"/> (replaced)	DUPLICATE: Y <input checked="" type="checkbox"/> N <input type="checkbox"/>	

SAMPLE CONTAINER SPECIFICATION				SAMPLE PRESERVATION			INTENDED ANALYSIS AND/OR METHOD	SAMPLING EQUIPMENT CODE	SAMPLE PUMP FLOW RATE (mL per minute)
SAMPLE ID CODE	# CONTAINERS	MATERIAL CODE	VOLUME	PRESERVATIVE USED	TOTAL VOL ADDED IN FIELD (mL)	FINAL pH			
OSW-3	3	CG	40mL	HCl	—	5.85	8260	KFPP	~100
OSW-3	2	AG	1L	TW	—	5.85	8270	PP	~500
OSW-3	2	AG	1L	H ₂ SO ₄	—	5.85	TRPH	PP	~500
OSW-3	1	PE	250mL	HNO ₃	—	5.85	6010	PP	~500
OSW-3	1	AG	1L	TW	—	5.85	PCBs	PP	~500

REMARKS:

MATERIAL CODES: AG = Amber Glass; CG = Clear Glass; PE = Polyethylene; PP = Polypropylene; S = Silicone; T = Teflon; O = Other (Specify)

SAMPLING EQUIPMENT CODES: APP = After Peristaltic Pump; B = Bailer; BP = Bladder Pump; ESP = Electric Submersible Pump; RFPP = Reverse Flow Peristaltic Pump; SM = Straw Method (Tubing Gravity Drain); O = Other (Specify)

NOTES: 1. The above do not constitute all of the information required by Chapter 62-160, F.A.C.
 2. STABILIZATION CRITERIA FOR RANGE OF VARIATION OF LAST THREE CONSECUTIVE READINGS (SEE FS 2212, SECTION 3)
 pH: ± 0.2 units Temperature: ± 0.2 °C Specific Conductance: $\pm 5\%$ Dissolved Oxygen: all readings $\leq 20\%$ saturation (see Table FS 2200-2); optionally, ± 0.2 mg/L or $\pm 10\%$ (whichever is greater) Turbidity: all readings ≤ 20 NTU; optionally ± 5 NTU or $\pm 10\%$ (whichever is greater)

Reviewed by _____
 Revision Date: February 12, 2009

AUG 02 2012
 [Signature]

Form FD 9000-24
GROUNDWATER SAMPLING LOG

SITE NAME: <u>City of Gainesville Army Reserve</u>	SITE LOCATION: <u>Gainesville, FL</u>
WELL NO: <u>H0-1</u>	SAMPLE ID: <u>H0-1</u>
DATE: <u>7/23/12</u>	

PURGING DATA

WELL DIAMETER (inches): <u>2</u>	TUBING DIAMETER (inches): <u>1/4</u>	WELL SCREEN INTERVAL DEPTH: <u>10</u> feet to <u>5</u> feet	STATIC DEPTH TO WATER (feet): <u>10.32</u>	PURGE PUMP TYPE OR BAILER: <u>PP</u>							
WELL VOLUME PURGE: 1 WELL VOLUME = (TOTAL WELL DEPTH - STATIC DEPTH TO WATER) X WELL CAPACITY (only fill out if applicable) = <u>15</u> feet - <u>10.32</u> feet X <u>0.16</u> gallons/foot = <u>0.74</u> gallons											
EQUIPMENT VOLUME PURGE: 1 EQUIPMENT VOL. = PUMP VOLUME + (TUBING CAPACITY X TUBING LENGTH) + FLOW CELL VOLUME (only fill out if applicable) = _____ gallons + (_____ gallons/foot X _____ feet) + _____ gallons = _____ gallons											
INITIAL PUMP OR TUBING DEPTH IN WELL (feet): <u>12.32</u>	FINAL PUMP OR TUBING DEPTH IN WELL (feet): <u>12.14.8</u>	PURGING INITIATED AT: <u>1115</u>	PURGING ENDED AT: <u>1139</u>	TOTAL VOLUME PURGED (gallons): <u>1.46</u>							
TIME	VOLUME PURGED (gallons)	CUMUL. VOLUME PURGED (gallons)	PURGE RATE (gpm)	DEPTH TO WATER (feet)	pH (standard units)	TEMP. (°C)	COND. (circle units) <u>µmhos/cm</u> or <u>µS/cm</u>	DISSOLVED OXYGEN (circle units) <u>mg/L</u> or % saturation	TURBIDITY (NTUs)	COLOR (describe)	ODOR (describe)
<u>1123</u>	<u>0.5</u>	<u>0.50</u>	<u>0.06</u>	<u>14.7</u>	<u>6.68</u>	<u>25.9</u>	<u>211</u>	<u>3.92</u>	<u>96.3</u>	<u>cloudy</u>	<u>none</u>
<u>1125</u>	<u>0.12</u>	<u>0.62</u>	<u>0.06</u>	<u>14.7</u>	<u>6.69</u>	<u>25.9</u>	<u>210</u>	<u>4.05</u>	<u>99.0</u>	<u>"</u>	<u>"</u>
<u>1139</u>	<u>0.84</u>	<u>1.46</u>	<u>0.06</u>	<u>14.7</u>	<u>6.70</u>	<u>25.9</u>	<u>208</u>	<u>3.95</u>	<u>103</u>	<u>"</u>	<u>"</u>
WELL CAPACITY (Gallons Per Foot): 0.75" = 0.02; 1" = 0.04; 1.25" = 0.06; 2" = 0.16; 3" = 0.37; 4" = 0.65; 5" = 1.02; 6" = 1.47; 12" = 5.88 TUBING INSIDE DIA. CAPACITY (Gal./Ft.): 1/8" = 0.0006; 3/16" = 0.0014; 1/4" = 0.0026; 5/16" = 0.004; 3/8" = 0.006; 1/2" = 0.010; 5/8" = 0.016											
PURGING EQUIPMENT CODES: B = Bailer; BP = Bladder Pump; ESP = Electric Submersible Pump; PP = Peristaltic Pump; O = Other (Specify)											

SAMPLING DATA

SAMPLED BY (PRINT) / AFFILIATION: <u>Katy / WAR</u>	SAMPLER(S) SIGNATURE(S): <u>[Signature]</u>	SAMPLING INITIATED AT: <u>1140</u>	SAMPLING ENDED AT: <u>1151</u>							
PUMP OR TUBING DEPTH IN WELL (feet): <u>14.8</u>	TUBING MATERIAL CODE: <u>HDPE</u>	FIELD-FILTERED: Y <input checked="" type="checkbox"/> N <input type="checkbox"/>	FILTER SIZE: _____ µm							
FIELD DECONTAMINATION: PUMP Y <input checked="" type="checkbox"/> N <input type="checkbox"/>	TUBING Y <input checked="" type="checkbox"/> N (replaced) <input type="checkbox"/>	DUPLICATE: Y <input checked="" type="checkbox"/> N <input type="checkbox"/>								
SAMPLE CONTAINER SPECIFICATION				SAMPLE PRESERVATION				INTENDED ANALYSIS AND/OR METHOD	SAMPLING EQUIPMENT CODE	SAMPLE PUMP FLOW RATE (mL per minute)
SAMPLE ID CODE	# CONTAINERS	MATERIAL CODE	VOLUME	PRESERVATIVE USED	TOTAL VOL ADDED IN FIELD (mL)	FINAL pH				
<u>H0-1</u>	<u>3</u>	<u>CG</u>	<u>40mL</u>	<u>HCl</u>	<u>-</u>	<u>6.70</u>	<u>8260</u>	<u>RFPP</u>	<u>~100</u>	
<u>H0-1</u>	<u>2</u>	<u>AG</u>	<u>2 IL</u>	<u>Ice</u>	<u>-</u>	<u>6.70</u>	<u>8310</u>	<u>PP</u>	<u>~500</u>	
<u>H0-1</u>	<u>2</u>	<u>AG</u>	<u>2 IL</u>	<u>H2SO4</u>	<u>-</u>	<u>6.70</u>	<u>PL-Pro</u>	<u>PP</u>	<u>~500</u>	
REMARKS:										
MATERIAL CODES: AG = Amber Glass; CG = Clear Glass; PE = Polyethylene; PP = Polypropylene; S = Silicone; T = Teflon; O = Other (Specify)										
SAMPLING EQUIPMENT CODES: APP = After Peristaltic Pump; B = Bailer; BP = Bladder Pump; ESP = Electric Submersible Pump; RFPP = Reverse Flow Peristaltic Pump; SM = Straw Method (Tubing Gravity Drain); O = Other (Specify)										

NOTES: 1. The above do not constitute all of the information required by Chapter 62-160, F.A.C.
2. STABILIZATION CRITERIA FOR RANGE OF VARIATION OF LAST THREE CONSECUTIVE READINGS (SEE FS 2212, SECTION 3)
pH: ± 0.2 units Temperature: ± 0.2 °C Specific Conductance: ± 5% Dissolved Oxygen: all readings ≤ 20% saturation (see Table FS 2200-2); optionally, ± 0.2 mg/L or ± 10% (whichever is greater) Turbidity: all readings ≤ 20 NTU; optionally ± 5 NTU or ± 10% (whichever is greater)

Revision Date: February 12, 2009

AUG 02 2012

[Signature]

Form FD 9000-24
GROUNDWATER SAMPLING LOG

SITE NAME: City of Gainesville Reserve Army SITE LOCATION: Gainesville, FL
 WELL NO: H0-4 SAMPLE ID: H0-4 DATE: 7/23/12

PURGING DATA

WELL DIAMETER (inches): <u>2</u>	TUBING DIAMETER (inches): <u>1/4</u>	WELL SCREEN INTERVAL DEPTH: <u>10</u> feet to <u>15</u> feet	STATIC DEPTH TO WATER (feet): <u>9.86</u>	PURGE PUMP TYPE OR BAILER: <u>PP</u>
WELL VOLUME PURGE: 1 WELL VOLUME = (TOTAL WELL DEPTH - STATIC DEPTH TO WATER) X WELL CAPACITY (only fill out if applicable) $= (15 \text{ feet} - 9.86 \text{ feet}) \times 0.16 \text{ gallons/foot} = 0.82 \text{ gallons}$				
EQUIPMENT VOLUME PURGE: 1 EQUIPMENT VOL. = PUMP VOLUME + (TUBING CAPACITY X TUBING LENGTH) + FLOW CELL VOLUME (only fill out if applicable) $= \text{gallons} + (\text{gallons/foot} \times \text{feet}) + \text{gallons} = \text{gallons}$				
INITIAL PUMP OR TUBING DEPTH IN WELL (feet): <u>11.86</u>	FINAL PUMP OR TUBING DEPTH IN WELL (feet): <u>13.5</u>	PURGING INITIATED AT: <u>1205</u>	PURGING ENDED AT: <u>1231</u>	TOTAL VOLUME PURGED (gallons):

TIME	VOLUME PURGED (gallons)	CUMUL. VOLUME PURGED (gallons)	PURGE RATE (gpm)	DEPTH TO WATER (feet)	pH (standard units)	TEMP. (°C)	COND. (circle units) $\mu\text{mhos/cm}$ or S/cm	DISSOLVED OXYGEN (circle units) (mg/L or % saturation)	TURBIDITY (NTUs)	COLOR (describe)	ODOR (describe)
1212	1.0	1.0	0.14	12.93	6.60	25.7	269	1.51	71000	cloudy	none
1227	0.714	2.4	0.14	12.93	6.62	25.6	229	4.98	20.0	"	"
1229	0.28	2.68	0.14	12.93	6.62	25.6	230	5.02	18.7	"	"
1231	0.28	2.96	0.14	12.93	6.63	25.5	230	5.12	18.3	"	"

WELL CAPACITY (Gallons Per Foot): 0.75" = 0.02; 1" = 0.04; 1.25" = 0.06; 2" = 0.16; 3" = 0.37; 4" = 0.65; 5" = 1.02; 6" = 1.47; 12" = 5.88
 TUBING INSIDE DIA. CAPACITY (Gal./Ft.): 1/8" = 0.0006; 3/16" = 0.0014; 1/4" = 0.0026; 5/16" = 0.004; 3/8" = 0.006; 1/2" = 0.010; 5/8" = 0.016
 PURGING EQUIPMENT CODES: B = Baller; BP = Bladder Pump; ESP = Electric Submersible Pump; PP = Peristaltic Pump; O = Other (Specify)

SAMPLING DATA

SAMPLED BY (PRINT) / AFFILIATION: <u>Kody W Ar</u>	SAMPLER(S) SIGNATURE(S): <u>[Signature]</u>	SAMPLING INITIATED AT: <u>1232</u>	SAMPLING ENDED AT: <u>1242</u>
PUMP OR TUBING DEPTH IN WELL (feet): <u>13.5</u>	TUBING MATERIAL CODE: <u>HDPE</u>	FIELD-FILTERED: Y <input checked="" type="checkbox"/> N <input type="checkbox"/>	FILTER SIZE: <u> </u> μm
FIELD DECONTAMINATION: PUMP Y <input type="checkbox"/> N <input checked="" type="checkbox"/>	TUBING Y <input checked="" type="checkbox"/> N (replaced)	DUPLICATE: Y <input type="checkbox"/> N <input checked="" type="checkbox"/>	

SAMPLE CONTAINER SPECIFICATION				SAMPLE PRESERVATION			INTENDED ANALYSIS AND/OR METHOD	SAMPLING EQUIPMENT CODE	SAMPLE PUMP FLOW RATE (mL per minute)
SAMPLE ID CODE	# CONTAINERS	MATERIAL CODE	VOLUME	PRESERVATIVE USED	TOTAL VOL ADDED IN FIELD (mL)	FINAL pH			
H0-4	3	CG	40ml	HCl	-	6.63	8260	RFPP	~100
H0-4	2	AG	1L	Ice	-	6.63	8310	PP	~500
H0-4	2	AG	1L	H2SO4	-	6.63	FL-Pro	PP	~500

REMARKS:

MATERIAL CODES: AG = Amber Glass; CG = Clear Glass; PE = Polyethylene; PP = Polypropylene; S = Silicone; T = Teflon; O = Other (Specify)
 SAMPLING EQUIPMENT CODES: APP = After Peristaltic Pump; B = Baller; BP = Bladder Pump; ESP = Electric Submersible Pump; RFPP = Reverse Flow Peristaltic Pump; SM = Straw Method (Tubing Gravity Drain); O = Other (Specify)

NOTES: 1. The above do not constitute all of the information required by Chapter 62-160, F.A.C.
 2. STABILIZATION CRITERIA FOR RANGE OF VARIATION OF LAST THREE CONSECUTIVE READINGS (SEE FS 2212, SECTION 3)
 pH: ± 0.2 units Temperature: ± 0.2 °C Specific Conductance: $\pm 5\%$ Dissolved Oxygen: all readings $\leq 20\%$ saturation (see Table FS 2200-2); optionally, ± 0.2 mg/L or $\pm 10\%$ (whichever is greater) Turbidity: all readings ≤ 20 NTU; optionally ± 5 NTU or $\pm 10\%$ (whichever is greater)

Revision Date: February 12, 2009

AUG 02 2012

[Signature]

Appendix B
Soil Laboratory Analytical Report and
Chain-of-Custody



July 30, 2012

Tammie Gardner
Water and Air Research
6821 Southwest Archer Road
, 35608

RE: Project: City of Gainesville Phase 2BSA
Pace Project No.: 3562982

Dear Tammie Gardner:

Enclosed are the analytical results for sample(s) received by the laboratory on July 21, 2012. The results relate only to the samples included in this report. Results reported herein conform to the most current TNI standards and the laboratory's Quality Assurance Manual, where applicable, unless otherwise noted in the body of the report.

If you have any questions concerning this report, please feel free to contact me.

Sincerely,

Martha Montero

martha.montero@pacelabs.com
Project Manager

Enclosures

cc: Simon Cordery, Water and Air Research



REPORT OF LABORATORY ANALYSIS

This report shall not be reproduced, except in full,
without the written consent of Pace Analytical Services, Inc.



CERTIFICATIONS

Project: City of Gainesville Phase 2BSA
Pace Project No.: 3562982

Ormond Beach Certification IDs

8 East Tower Circle, Ormond Beach, FL 32174
Alabama Certification #: 41320
Arizona Certification #: AZ0735
Colorado Certification: FL NELAC Reciprocity
Connecticut Certification #: PH 0216
Florida Certification #: E83079
Georgia Certification #: 955
Guam Certification: FL NELAC Reciprocity
Hawaii Certification: FL NELAC Reciprocity
Illinois Certification #: 200068
Indiana Certification: FL NELAC Reciprocity
Kansas Certification #: E-10383
Kentucky Certification #: 90050
Louisiana Certification #: FL NELAC Reciprocity
Louisiana Environmental Certificate #: 05007
Maine Certification #: FL01264
Massachusetts Certification #: M-FL1264
Michigan Certification #: 9911
Mississippi Certification: FL NELAC Reciprocity

Missouri Certification #: 236
Montana Certification #: Cert 0074
Nevada Certification: FL NELAC Reciprocity
New Hampshire Certification #: 2958
New Jersey Certification #: FL765
New York Certification #: 11608
North Carolina Environmental Certificate #: 667
North Carolina Certification #: 12710
Pennsylvania Certification #: 68-00547
Puerto Rico Certification #: FL01264
Tennessee Certification #: TN02974
Texas Certification: FL NELAC Reciprocity
U.S. Virgin Islands Certification: FL NELAC Reciprocity
Virginia Certification #: 00432
Virginia Environmental Certificate #: 460165
Washington Certification #: C955
Wyoming Certification: FL NELAC Reciprocity
Wyoming (EPA Region 8): FL NELAC Reciprocity

REPORT OF LABORATORY ANALYSIS



SAMPLE SUMMARY

Project: City of Gainesville Phase 2BSA
Pace Project No.: 3562982

Lab ID	Sample ID	Matrix	Date Collected	Date Received
3562982001	OSW-3-8	Solid	07/20/12 11:12	07/21/12 11:10
3562982002	HO-1-8	Solid	07/20/12 14:00	07/21/12 11:10

REPORT OF LABORATORY ANALYSIS

This report shall not be reproduced, except in full,
without the written consent of Pace Analytical Services, Inc..



SAMPLE ANALYTE COUNT

Project: City of Gainesville Phase 2BSA
 Pace Project No.: 3562982

Lab ID	Sample ID	Method	Analysts	Analytes Reported	Laboratory
3562982001	OSW-3-8	FL-PRO	JTT	3	PASI-O
		EPA 6010	IST	4	PASI-O
		EPA 8270	EAO	67	PASI-O
		EPA 8260	JBH	42	PASI-O
		ASTM D2974-87	WMW	1	PASI-O
3562982002	HO-1-8	FL-PRO	JTT	3	PASI-O
		EPA 8270	AJB	21	PASI-O
		EPA 8260	JBH	9	PASI-O
		ASTM D2974-87	WMW	1	PASI-O

REPORT OF LABORATORY ANALYSIS

This report shall not be reproduced, except in full,
 without the written consent of Pace Analytical Services, Inc..



ANALYTICAL RESULTS

Project: City of Gainesville Phase 2BSA
 Pace Project No.: 3562982

Sample: OSW-3-8 Lab ID: 3562982001 Collected: 07/20/12 11:12 Received: 07/21/12 11:10 Matrix: Solid

Results reported on a "dry-weight" basis

Parameters	Results	Units	PQL	MDL	DF	Prepared	Analyzed	CAS No.	Qual
FL-PRO Soil Microwave									
Analytical Method: FL-PRO Preparation Method: EPA 3546									
Petroleum Range Organics	2.7U	mg/kg	4.3	2.7	1	07/25/12 16:00	07/26/12 15:35		
Surrogates									
o-Terphenyl (S)	87 %		62-109		1	07/25/12 16:00	07/26/12 15:35	84-15-1	
N-Pentatriacontane (S)	85 %		42-159		1	07/25/12 16:00	07/26/12 15:35	630-07-09	
6010 MET ICP									
Analytical Method: EPA 6010 Preparation Method: EPA 3050									
Arsenic	0.26U	mg/kg	0.52	0.26	1	07/23/12 14:01	07/25/12 11:15	7440-38-2	
Cadmium	0.026U	mg/kg	0.052	0.026	1	07/23/12 14:01	07/25/12 11:15	7440-43-9	
Chromium	3.8	mg/kg	0.26	0.13	1	07/23/12 14:01	07/25/12 11:15	7440-47-3	
Lead	2.4	mg/kg	0.52	0.26	1	07/23/12 14:01	07/25/12 11:15	7439-92-1	
8270 MSSV Full List Microwave									
Analytical Method: EPA 8270 Preparation Method: EPA 3546									
Acenaphthene	21.5U	ug/kg	182	21.5	1	07/25/12 12:30	07/26/12 18:43	83-32-9	
Acenaphthylene	21.5U	ug/kg	182	21.5	1	07/25/12 12:30	07/26/12 18:43	208-96-8	
Anthracene	21.5U	ug/kg	182	21.5	1	07/25/12 12:30	07/26/12 18:43	120-12-7	
Benzidine	20.0U	ug/kg	891	20.0	1	07/25/12 12:30	07/26/12 18:43	92-87-5	
Benzo(a)anthracene	21.5U	ug/kg	182	21.5	1	07/25/12 12:30	07/26/12 18:43	56-55-3	
Benzo(a)pyrene	21.5U	ug/kg	182	21.5	1	07/25/12 12:30	07/26/12 18:43	50-32-8	
Benzo(b)fluoranthene	21.5U	ug/kg	182	21.5	1	07/25/12 12:30	07/26/12 18:43	205-99-2	
Benzo(g,h,i)perylene	21.5U	ug/kg	182	21.5	1	07/25/12 12:30	07/26/12 18:43	191-24-2	
Benzo(k)fluoranthene	21.5U	ug/kg	182	21.5	1	07/25/12 12:30	07/26/12 18:43	207-08-9	
4-Bromophenylphenyl ether	20.9U	ug/kg	182	20.9	1	07/25/12 12:30	07/26/12 18:43	101-55-3	
Butylbenzylphthalate	20.5U	ug/kg	182	20.5	1	07/25/12 12:30	07/26/12 18:43	85-68-7	
4-Chloro-3-methylphenol	22.1U	ug/kg	719	22.1	1	07/25/12 12:30	07/26/12 18:43	59-50-7	
4-Chloroaniline	29.8U	ug/kg	182	29.8	1	07/25/12 12:30	07/26/12 18:43	106-47-8	
bis(2-Chloroethoxy)methane	29.3U	ug/kg	182	29.3	1	07/25/12 12:30	07/26/12 18:43	111-91-1	
bis(2-Chloroethyl) ether	28.0U	ug/kg	182	28.0	1	07/25/12 12:30	07/26/12 18:43	111-44-4	
bis(2-Chloroisopropyl) ether	28.8U	ug/kg	182	28.8	1	07/25/12 12:30	07/26/12 18:43	108-60-1	
2-Chloronaphthalene	32.4U	ug/kg	182	32.4	1	07/25/12 12:30	07/26/12 18:43	91-58-7	
2-Chlorophenol	27.1U	ug/kg	182	27.1	1	07/25/12 12:30	07/26/12 18:43	95-57-8	
4-Chlorophenylphenyl ether	23.0U	ug/kg	182	23.0	1	07/25/12 12:30	07/26/12 18:43	7005-72-3	
Chrysene	21.5U	ug/kg	182	21.5	1	07/25/12 12:30	07/26/12 18:43	218-01-9	
Dibenz(a,h)anthracene	21.5U	ug/kg	182	21.5	1	07/25/12 12:30	07/26/12 18:43	53-70-3	
1,2-Dichlorobenzene	27.1U	ug/kg	182	27.1	1	07/25/12 12:30	07/26/12 18:43	95-50-1	
1,3-Dichlorobenzene	25.7U	ug/kg	182	25.7	1	07/25/12 12:30	07/26/12 18:43	541-73-1	
1,4-Dichlorobenzene	26.3U	ug/kg	182	26.3	1	07/25/12 12:30	07/26/12 18:43	106-46-7	
2,4-Dichlorophenol	24.7U	ug/kg	182	24.7	1	07/25/12 12:30	07/26/12 18:43	120-83-2	
Diethylphthalate	25.1U	ug/kg	182	25.1	1	07/25/12 12:30	07/26/12 18:43	84-66-2	
2,4-Dimethylphenol	32.8U	ug/kg	182	32.8	1	07/25/12 12:30	07/26/12 18:43	105-67-9	
Dimethylphthalate	19.2U	ug/kg	182	19.2	1	07/25/12 12:30	07/26/12 18:43	131-11-3	
Di-n-butylphthalate	23.3U	ug/kg	182	23.3	1	07/25/12 12:30	07/26/12 18:43	84-74-2	
4,6-Dinitro-2-methylphenol	20.2U	ug/kg	719	20.2	1	07/25/12 12:30	07/26/12 18:43	534-52-1	
2,4-Dinitrophenol	18.4U	ug/kg	719	18.4	1	07/25/12 12:30	07/26/12 18:43	51-28-5	
2,4-Dinitrotoluene	22.0U	ug/kg	182	22.0	1	07/25/12 12:30	07/26/12 18:43	121-14-2	
2,6-Dinitrotoluene	18.2U	ug/kg	182	18.2	1	07/25/12 12:30	07/26/12 18:43	606-20-2	



ANALYTICAL RESULTS

Project: City of Gainesville Phase 2BSA
 Pace Project No.: 3562982

Sample: OSW-3-8 Lab ID: 3562982001 Collected: 07/20/12 11:12 Received: 07/21/12 11:10 Matrix: Solid
 Results reported on a "dry-weight" basis

Parameters	Results	Units	PQL	MDL	DF	Prepared	Analyzed	CAS No.	Qual
8270 MSSV Full List Microwave		Analytical Method: EPA 8270 Preparation Method: EPA 3546							
Di-n-octylphthalate	18.7U	ug/kg	182	18.7	1	07/25/12 12:30	07/26/12 18:43	117-84-0	
1,2-Diphenylhydrazine	19.0U	ug/kg	182	19.0	1	07/25/12 12:30	07/26/12 18:43	122-66-7	
bis(2-Ethylhexyl)phthalate	26.6U	ug/kg	182	26.6	1	07/25/12 12:30	07/26/12 18:43	117-81-7	
Fluoranthene	21.5U	ug/kg	182	21.5	1	07/25/12 12:30	07/26/12 18:43	206-44-0	
Fluorene	21.5U	ug/kg	182	21.5	1	07/25/12 12:30	07/26/12 18:43	86-73-7	
Hexachloro-1,3-butadiene	26.0U	ug/kg	182	26.0	1	07/25/12 12:30	07/26/12 18:43	87-68-3	
Hexachlorobenzene	20.6U	ug/kg	182	20.6	1	07/25/12 12:30	07/26/12 18:43	118-74-1	
Hexachlorocyclopentadiene	25.8U	ug/kg	719	25.8	1	07/25/12 12:30	07/26/12 18:43	77-47-4	
Hexachloroethane	33.2U	ug/kg	182	33.2	1	07/25/12 12:30	07/26/12 18:43	67-72-1	
Indeno(1,2,3-cd)pyrene	21.5U	ug/kg	182	21.5	1	07/25/12 12:30	07/26/12 18:43	193-39-5	
Isophorone	26.9U	ug/kg	182	26.9	1	07/25/12 12:30	07/26/12 18:43	78-59-1	
1-Methylnaphthalene	21.5U	ug/kg	182	21.5	1	07/25/12 12:30	07/26/12 18:43	90-12-0	
2-Methylnaphthalene	21.5U	ug/kg	182	21.5	1	07/25/12 12:30	07/26/12 18:43	91-57-6	
2-Methylphenol(o-Cresol)	26.6U	ug/kg	182	26.6	1	07/25/12 12:30	07/26/12 18:43	95-48-7	
3&4-Methylphenol(m&p Cresol)	54.7U	ug/kg	182	54.7	1	07/25/12 12:30	07/26/12 18:43		
Naphthalene	21.5U	ug/kg	182	21.5	1	07/25/12 12:30	07/26/12 18:43	91-20-3	
Nitrobenzene	28.8U	ug/kg	182	28.8	1	07/25/12 12:30	07/26/12 18:43	98-95-3	
2-Nitrophenol	29.5U	ug/kg	182	29.5	1	07/25/12 12:30	07/26/12 18:43	88-75-5	
4-Nitrophenol	27.2U	ug/kg	182	27.2	1	07/25/12 12:30	07/26/12 18:43	100-02-7	
N-Nitrosodimethylamine	27.3U	ug/kg	182	27.3	1	07/25/12 12:30	07/26/12 18:43	62-75-9	N2
N-Nitroso-di-n-propylamine	26.0U	ug/kg	182	26.0	1	07/25/12 12:30	07/26/12 18:43	621-64-7	
N-Nitrosodiphenylamine	22.1U	ug/kg	182	22.1	1	07/25/12 12:30	07/26/12 18:43	86-30-6	
Pentachlorophenol	23.1U	ug/kg	719	23.1	1	07/25/12 12:30	07/26/12 18:43	87-86-5	
Phenanthrene	21.5U	ug/kg	182	21.5	1	07/25/12 12:30	07/26/12 18:43	85-01-8	
Phenol	33.7U	ug/kg	182	33.7	1	07/25/12 12:30	07/26/12 18:43	108-95-2	
Pyrene	21.5U	ug/kg	182	21.5	1	07/25/12 12:30	07/26/12 18:43	129-00-0	
1,2,4-Trichlorobenzene	30.6U	ug/kg	182	30.6	1	07/25/12 12:30	07/26/12 18:43	120-82-1	
2,4,6-Trichlorophenol	27.1U	ug/kg	182	27.1	1	07/25/12 12:30	07/26/12 18:43	88-06-2	
Surrogates									
Nitrobenzene-d5 (S)	71 %		10-110		1	07/25/12 12:30	07/26/12 18:43	4165-60-0	
2-Fluorobiphenyl (S)	74 %		18-110		1	07/25/12 12:30	07/26/12 18:43	321-60-8	
Terphenyl-d14 (S)	88 %		10-123		1	07/25/12 12:30	07/26/12 18:43	1718-51-0	
Phenol-d6 (S)	65 %		10-110		1	07/25/12 12:30	07/26/12 18:43	13127-88-3	
2-Fluorophenol (S)	66 %		18-110		1	07/25/12 12:30	07/26/12 18:43	367-12-4	
2,4,6-Tribromophenol (S)	77 %		10-110		1	07/25/12 12:30	07/26/12 18:43	118-79-6	
8260 MSV 5030 Low Level		Analytical Method: EPA 8260							
Acrolein	38.0U	ug/kg	53.9	38.0	1		07/24/12 21:46	107-02-8	
Acrylonitrile	28.9U	ug/kg	53.9	28.9	1		07/24/12 21:46	107-13-1	
Benzene	2.8U	ug/kg	5.4	2.8	1		07/24/12 21:46	71-43-2	
Bromodichloromethane	2.7U	ug/kg	5.4	2.7	1		07/24/12 21:46	75-27-4	
Bromoform	2.7U	ug/kg	5.4	2.7	1		07/24/12 21:46	75-25-2	
Bromomethane	2.7U	ug/kg	5.4	2.7	1		07/24/12 21:46	74-83-9	
Carbon tetrachloride	2.7U	ug/kg	5.4	2.7	1		07/24/12 21:46	56-23-5	
Chlorobenzene	2.7U	ug/kg	5.4	2.7	1		07/24/12 21:46	108-90-7	



ANALYTICAL RESULTS

Project: City of Gainesville Phase 2BSA
 Pace Project No.: 3562982

Sample: OSW-3-8 Lab ID: 3562982001 Collected: 07/20/12 11:12 Received: 07/21/12 11:10 Matrix: Solid

Results reported on a "dry-weight" basis

Parameters	Results	Units	PQL	MDL	DF	Prepared	Analyzed	CAS No.	Qual
8260 MSV 5030 Low Level		Analytical Method: EPA 8260							
Chloroethane	3.9U	ug/kg	5.4	3.9	1		07/24/12 21:46	75-00-3	
2-Chloroethylvinyl ether	2.7U	ug/kg	5.4	2.7	1		07/24/12 21:46	110-75-8	
Chloroform	3.2U	ug/kg	5.4	3.2	1		07/24/12 21:46	67-66-3	
Chloromethane	3.0U	ug/kg	5.4	3.0	1		07/24/12 21:46	74-87-3	
Dibromochloromethane	2.7U	ug/kg	5.4	2.7	1		07/24/12 21:46	124-48-1	
1,2-Dichlorobenzene	2.7U	ug/kg	5.4	2.7	1		07/24/12 21:46	95-50-1	
1,3-Dichlorobenzene	2.7U	ug/kg	5.4	2.7	1		07/24/12 21:46	541-73-1	
1,4-Dichlorobenzene	2.7U	ug/kg	5.4	2.7	1		07/24/12 21:46	106-46-7	
1,1-Dichloroethane	2.9U	ug/kg	5.4	2.9	1		07/24/12 21:46	75-34-3	
1,2-Dichloroethane	2.7U	ug/kg	5.4	2.7	1		07/24/12 21:46	107-06-2	
1,2-Dichloroethene (Total)	3.3U	ug/kg	5.4	3.3	1		07/24/12 21:46	540-59-0	
1,1-Dichloroethene	2.7U	ug/kg	5.4	2.7	1		07/24/12 21:46	75-35-4	
cis-1,2-Dichloroethene	2.7U	ug/kg	5.4	2.7	1		07/24/12 21:46	156-59-2	
trans-1,2-Dichloroethene	3.3U	ug/kg	5.4	3.3	1		07/24/12 21:46	156-60-5	
1,2-Dichloropropane	2.7U	ug/kg	5.4	2.7	1		07/24/12 21:46	78-87-5	
cis-1,3-Dichloropropene	2.7U	ug/kg	5.4	2.7	1		07/24/12 21:46	10061-01-5	
trans-1,3-Dichloropropene	2.7U	ug/kg	5.4	2.7	1		07/24/12 21:46	10061-02-6	
Ethylbenzene	3.0U	ug/kg	5.4	3.0	1		07/24/12 21:46	100-41-4	
Methylene Chloride	2.7U	ug/kg	5.4	2.7	1		07/24/12 21:46	75-09-2	
1,1,2,2-Tetrachloroethane	2.7U	ug/kg	5.4	2.7	1		07/24/12 21:46	79-34-5	
Tetrachloroethene	2.7U	ug/kg	5.4	2.7	1		07/24/12 21:46	127-18-4	
Toluene	2.9U	ug/kg	5.4	2.9	1		07/24/12 21:46	108-88-3	
1,2,4-Trichlorobenzene	2.7U	ug/kg	5.4	2.7	1		07/24/12 21:46	120-82-1	
1,1,1-Trichloroethane	3.0U	ug/kg	5.4	3.0	1		07/24/12 21:46	71-55-6	
1,1,2-Trichloroethane	2.7U	ug/kg	5.4	2.7	1		07/24/12 21:46	79-00-5	
Trichloroethene	3.0U	ug/kg	5.4	3.0	1		07/24/12 21:46	79-01-6	
Vinyl chloride	2.9U	ug/kg	5.4	2.9	1		07/24/12 21:46	75-01-4	
Xylene (Total)	5.5U	ug/kg	16.2	5.5	1		07/24/12 21:46	1330-20-7	
m&p-Xylene	5.5U	ug/kg	10.8	5.5	1		07/24/12 21:46	179601-23-1	
o-Xylene	2.8U	ug/kg	5.4	2.8	1		07/24/12 21:46	95-47-6	
Surrogates									
Dibromofluoromethane (S)	98 %		82-115		1		07/24/12 21:46	1868-53-7	
Toluene-d8 (S)	99 %		84-117		1		07/24/12 21:46	2037-26-5	
4-Bromofluorobenzene (S)	104 %		55-148		1		07/24/12 21:46	460-00-4	
1,2-Dichloroethane-d4 (S)	101 %		80-131		1		07/24/12 21:46	17060-07-0	
Percent Moisture		Analytical Method: ASTM D2974-87							
Percent Moisture	7.2 %		0.10	0.10	1		07/24/12 14:24		



ANALYTICAL RESULTS

Project: City of Gainesville Phase 2BSA
 Pace Project No.: 3562982

Sample: HO-1-8 **Lab ID:** 3562982002 **Collected:** 07/20/12 14:00 **Received:** 07/21/12 11:10 **Matrix:** Solid

Results reported on a "dry-weight" basis

Parameters	Results	Units	PQL	MDL	DF	Prepared	Analyzed	CAS No.	Qual
FL-PRO Soil Microwave									
Analytical Method: FL-PRO Preparation Method: EPA 3546									
Petroleum Range Organics	2.7U	mg/kg	4.3	2.7	1	07/25/12 16:00	07/26/12 16:07		
Surrogates									
o-Terphenyl (S)	87 %		62-109		1	07/25/12 16:00	07/26/12 16:07	84-15-1	
N-Pentatriacontane (S)	85 %		42-159		1	07/25/12 16:00	07/26/12 16:07	630-07-09	
8270 MSSV Short List Microwave									
Analytical Method: EPA 8270 Preparation Method: EPA 3546									
Acenaphthene	21.3U	ug/kg	181	21.3	1	07/26/12 01:00	07/26/12 22:22	83-32-9	
Acenaphthylene	21.3U	ug/kg	181	21.3	1	07/26/12 01:00	07/26/12 22:22	208-96-8	
Anthracene	21.3U	ug/kg	181	21.3	1	07/26/12 01:00	07/26/12 22:22	120-12-7	
Benzo(a)anthracene	46.7 I	ug/kg	181	21.3	1	07/26/12 01:00	07/26/12 22:22	56-55-3	
Benzo(a)pyrene	61.7 I	ug/kg	181	21.3	1	07/26/12 01:00	07/26/12 22:22	50-32-8	
Benzo(b)fluoranthene	89.2 I	ug/kg	181	21.3	1	07/26/12 01:00	07/26/12 22:22	205-99-2	
Benzo(g,h,i)perylene	58.9 I	ug/kg	181	21.3	1	07/26/12 01:00	07/26/12 22:22	191-24-2	
Benzo(k)fluoranthene	21.3U	ug/kg	181	21.3	1	07/26/12 01:00	07/26/12 22:22	207-08-9	
Chrysene	45.8 I	ug/kg	181	21.3	1	07/26/12 01:00	07/26/12 22:22	218-01-9	
Dibenz(a,h)anthracene	24.9 I	ug/kg	181	21.3	1	07/26/12 01:00	07/26/12 22:22	53-70-3	
Fluoranthene	89.6 I	ug/kg	181	21.3	1	07/26/12 01:00	07/26/12 22:22	206-44-0	
Fluorene	21.3U	ug/kg	181	21.3	1	07/26/12 01:00	07/26/12 22:22	86-73-7	
Indeno(1,2,3-cd)pyrene	62.6 I	ug/kg	181	21.3	1	07/26/12 01:00	07/26/12 22:22	193-39-5	
1-Methylnaphthalene	21.3U	ug/kg	181	21.3	1	07/26/12 01:00	07/26/12 22:22	90-12-0	
2-Methylnaphthalene	21.3U	ug/kg	181	21.3	1	07/26/12 01:00	07/26/12 22:22	91-57-6	
Naphthalene	21.3U	ug/kg	181	21.3	1	07/26/12 01:00	07/26/12 22:22	91-20-3	
Phenanthrene	53.3 I	ug/kg	181	21.3	1	07/26/12 01:00	07/26/12 22:22	85-01-8	
Pyrene	63.3 I	ug/kg	181	21.3	1	07/26/12 01:00	07/26/12 22:22	129-00-0	
Surrogates									
Nitrobenzene-d5 (S)	81 %		10-110		1	07/26/12 01:00	07/26/12 22:22	4165-60-0	
2-Fluorobiphenyl (S)	83 %		18-110		1	07/26/12 01:00	07/26/12 22:22	321-60-8	
Terphenyl-d14 (S)	96 %		10-123		1	07/26/12 01:00	07/26/12 22:22	1718-51-0	
8260 MSV 5030 Low Level									
Analytical Method: EPA 8260									
Benzene	2.4U	ug/kg	4.7	2.4	1		07/24/12 22:14	71-43-2	
Ethylbenzene	2.7U	ug/kg	4.7	2.7	1		07/24/12 22:14	100-41-4	
Methyl-tert-butyl ether	2.3U	ug/kg	4.7	2.3	1		07/24/12 22:14	1634-04-4	
Toluene	2.5U	ug/kg	4.7	2.5	1		07/24/12 22:14	108-88-3	
Xylene (Total)	4.8U	ug/kg	14.1	4.8	1		07/24/12 22:14	1330-20-7	
Surrogates									
Dibromofluoromethane (S)	97 %		82-115		1		07/24/12 22:14	1868-53-7	
Toluene-d8 (S)	99 %		84-117		1		07/24/12 22:14	2037-26-5	
4-Bromofluorobenzene (S)	100 %		55-148		1		07/24/12 22:14	460-00-4	
1,2-Dichloroethane-d4 (S)	100 %		80-131		1		07/24/12 22:14	17060-07-0	
Percent Moisture									
Analytical Method: ASTM D2974-87									
Percent Moisture	7.2 %		0.10	0.10	1		07/24/12 14:24		

QUALITY CONTROL DATA

Project: City of Gainesville Phase 2BSA
Pace Project No.: 3562982

QC Batch: MPRP/9526 Analysis Method: EPA 6010
QC Batch Method: EPA 3050 Analysis Description: 6010 MET
Associated Lab Samples: 3562982001

METHOD BLANK: 432054 Matrix: Solid
Associated Lab Samples: 3562982001

Parameter	Units	Blank Result	Reporting Limit	Analyzed	Qualifiers
Arsenic	mg/kg	0.26U	0.52	07/25/12 09:22	
Cadmium	mg/kg	0.026U	0.052	07/25/12 09:22	
Chromium	mg/kg	0.13U	0.26	07/25/12 09:22	
Lead	mg/kg	0.26U	0.52	07/25/12 09:22	

LABORATORY CONTROL SAMPLE: 432055

Parameter	Units	Spike Conc.	LCS Result	LCS % Rec	% Rec Limits	Qualifiers
Arsenic	mg/kg	12.9	12.8	99	80-120	
Cadmium	mg/kg	1.3	1.3	104	80-120	
Chromium	mg/kg	12.9	13.9	108	80-120	
Lead	mg/kg	12.9	13.2	103	80-120	

MATRIX SPIKE & MATRIX SPIKE DUPLICATE: 432056 432057

Parameter	Units	3562868002		MS	MSD	MS	MSD	MS	MSD	% Rec	Max	Qual
		Result	Conc.	Spike Conc.	Spike Conc.	Result	Result	% Rec	% Rec	Limits	RPD	
Arsenic	mg/kg		13.6	13.6	20.6	23.1	88	107	75-125	12	20	
Cadmium	mg/kg		1.4	1.4	157	188	-2740	-430	75-125	18	20	J(M1)
Chromium	mg/kg		13.6	13.6	375	424	-750	-393	75-125	12	20	J(M1)
Lead	mg/kg		13.6	13.6	32.2	23.0	82	14	75-125	33	20	J(D6), J(M1)



QUALITY CONTROL DATA

Project: City of Gainesville Phase 2BSA
 Pace Project No.: 3562982

QC Batch: MSV/6068 Analysis Method: EPA 8260
 QC Batch Method: EPA 8260 Analysis Description: 8260 MSV 5030 Low
 Associated Lab Samples: 3562982001, 3562982002

METHOD BLANK: 433131 Matrix: Solid

Associated Lab Samples: 3562982001, 3562982002

Parameter	Units	Blank Result	Reporting Limit	Analyzed	Qualifiers
1,1,1-Trichloroethane	ug/kg	2.8U	5.1	07/24/12 18:29	
1,1,2,2-Tetrachloroethane	ug/kg	2.5U	5.1	07/24/12 18:29	
1,1,2-Trichloroethane	ug/kg	2.5U	5.1	07/24/12 18:29	
1,1-Dichloroethane	ug/kg	2.8U	5.1	07/24/12 18:29	
1,1-Dichloroethene	ug/kg	2.5U	5.1	07/24/12 18:29	
1,2,4-Trichlorobenzene	ug/kg	2.5U	5.1	07/24/12 18:29	
1,2-Dichlorobenzene	ug/kg	2.5U	5.1	07/24/12 18:29	
1,2-Dichloroethane	ug/kg	2.5U	5.1	07/24/12 18:29	
1,2-Dichloroethene (Total)	ug/kg	3.1U	5.1	07/24/12 18:29	
1,2-Dichloropropane	ug/kg	2.5U	5.1	07/24/12 18:29	
1,3-Dichlorobenzene	ug/kg	2.5U	5.1	07/24/12 18:29	
1,4-Dichlorobenzene	ug/kg	2.5U	5.1	07/24/12 18:29	
2-Chloroethylvinyl ether	ug/kg	2.5U	5.1	07/24/12 18:29	
Acrolein	ug/kg	35.6U	50.5	07/24/12 18:29	
Acrylonitrile	ug/kg	27.1U	50.5	07/24/12 18:29	
Benzene	ug/kg	2.6U	5.1	07/24/12 18:29	
Bromodichloromethane	ug/kg	2.5U	5.1	07/24/12 18:29	
Bromoform	ug/kg	2.5U	5.1	07/24/12 18:29	
Bromomethane	ug/kg	2.5U	5.1	07/24/12 18:29	
Carbon tetrachloride	ug/kg	2.5U	5.1	07/24/12 18:29	
Chlorobenzene	ug/kg	2.5U	5.1	07/24/12 18:29	
Chloroethane	ug/kg	3.6U	5.1	07/24/12 18:29	
Chloroform	ug/kg	3.0U	5.1	07/24/12 18:29	
Chloromethane	ug/kg	2.8U	5.1	07/24/12 18:29	
cis-1,2-Dichloroethene	ug/kg	2.5U	5.1	07/24/12 18:29	
cis-1,3-Dichloropropene	ug/kg	2.5U	5.1	07/24/12 18:29	
Dibromochloromethane	ug/kg	2.5U	5.1	07/24/12 18:29	
Ethylbenzene	ug/kg	2.9U	5.1	07/24/12 18:29	
m&p-Xylene	ug/kg	5.2U	10.1	07/24/12 18:29	
Methyl-tert-butyl ether	ug/kg	2.5U	5.1	07/24/12 18:29	
Methylene Chloride	ug/kg	2.5U	5.1	07/24/12 18:29	
o-Xylene	ug/kg	2.6U	5.1	07/24/12 18:29	
Tetrachloroethene	ug/kg	2.5U	5.1	07/24/12 18:29	
Toluene	ug/kg	2.7U	5.1	07/24/12 18:29	
trans-1,2-Dichloroethene	ug/kg	3.1U	5.1	07/24/12 18:29	
trans-1,3-Dichloropropene	ug/kg	2.5U	5.1	07/24/12 18:29	
Trichloroethene	ug/kg	2.8U	5.1	07/24/12 18:29	
Vinyl chloride	ug/kg	2.7U	5.1	07/24/12 18:29	
Xylene (Total)	ug/kg	5.2U	15.2	07/24/12 18:29	
1,2-Dichloroethane-d4 (S)	%	100	80-131	07/24/12 18:29	
4-Bromofluorobenzene (S)	%	97	55-148	07/24/12 18:29	
Dibromofluoromethane (S)	%	98	82-115	07/24/12 18:29	
Toluene-d8 (S)	%	98	84-117	07/24/12 18:29	

Date: 07/30/2012 11:55 AM

REPORT OF LABORATORY ANALYSIS

This report shall not be reproduced, except in full,
 without the written consent of Pace Analytical Services, Inc..



QUALITY CONTROL DATA

Project: City of Gainesville Phase 2BSA
 Pace Project No.: 3562982

LABORATORY CONTROL SAMPLE: 433132

Parameter	Units	Spike Conc.	LCS Result	LCS % Rec	% Rec Limits	Qualifiers
1,1,1-Trichloroethane	ug/kg	19.8	20.9	106	68-130	
1,1,2,2-Tetrachloroethane	ug/kg	19.8	21.0	106	70-130	
1,1,2-Trichloroethane	ug/kg	19.8	20.1	101	70-130	
1,1-Dichloroethane	ug/kg	19.8	19.5	98	69-130	
1,1-Dichloroethene	ug/kg	19.8	20.0	101	67-130	
1,2,4-Trichlorobenzene	ug/kg	19.8	21.6	109	70-130	
1,2-Dichlorobenzene	ug/kg	19.8	20.9	106	70-130	
1,2-Dichloroethane	ug/kg	19.8	20.5	103	70-130	
1,2-Dichloroethene (Total)	ug/kg	39.6	38.6	97	70-130	
1,2-Dichloropropane	ug/kg	19.8	20.4	103	70-130	
1,3-Dichlorobenzene	ug/kg	19.8	20.5	103	70-130	
1,4-Dichlorobenzene	ug/kg	19.8	20.6	104	70-130	
2-Chloroethylvinyl ether	ug/kg	19.8	19.6	99	20-150	
Acrolein	ug/kg	198	208	105	37-163	
Acrylonitrile	ug/kg	198	215	109	70-130	
Benzene	ug/kg	19.8	20.9	106	70-130	
Bromodichloromethane	ug/kg	19.8	20.8	105	70-130	
Bromoform	ug/kg	19.8	19.0	96	70-130	
Bromomethane	ug/kg	19.8	25.0	126	42-156	
Carbon tetrachloride	ug/kg	19.8	20.7	105	65-132	
Chlorobenzene	ug/kg	19.8	20.5	103	70-130	
Chloroethane	ug/kg	19.8	19.6	99	56-146	
Chloroform	ug/kg	19.8	20.6	104	69-130	
Chloromethane	ug/kg	19.8	26.2	132	50-145	
cis-1,2-Dichloroethene	ug/kg	19.8	19.6	99	70-130	
cis-1,3-Dichloropropene	ug/kg	19.8	18.3	92	70-130	
Dibromochloromethane	ug/kg	19.8	19.6	99	70-130	
Ethylbenzene	ug/kg	19.8	20.2	102	70-130	
m&p-Xylene	ug/kg	39.6	41.4	104	70-130	
Methyl-tert-butyl ether	ug/kg	19.8	21.9	110	70-130	
Methylene Chloride	ug/kg	19.8	20.4	103	40-159	
o-Xylene	ug/kg	19.8	20.8	105	70-130	
Tetrachloroethene	ug/kg	19.8	15.7	79	63-130	
Toluene	ug/kg	19.8	20.1	101	70-130	
trans-1,2-Dichloroethene	ug/kg	19.8	19.0	96	70-130	
trans-1,3-Dichloropropene	ug/kg	19.8	21.5	109	70-130	
Trichloroethene	ug/kg	19.8	20.0	101	69-130	
Vinyl chloride	ug/kg	19.8	22.8	115	67-130	
Xylene (Total)	ug/kg	59.4	62.2	105	70-130	
1,2-Dichloroethane-d4 (S)	%			99	80-131	
4-Bromofluorobenzene (S)	%			98	55-148	
Dibromofluoromethane (S)	%			99	82-115	
Toluene-d8 (S)	%			99	84-117	



QUALITY CONTROL DATA

Project: City of Gainesville Phase 2BSA
 Pace Project No.: 3562982

Parameter	Units	3563013003		MS		MSD		MS		MSD		% Rec Limits	RPD	Max RPD	Qual
		Result	Conc.	Spike Conc.	Spike Conc.	Result	Result	% Rec	% Rec						
1,1,1-Trichloroethane	ug/kg	0.0013	21.6	20.8	18.0	17.6	83	85	42-131	2	40				
		U mg/kg													
1,1,2,2-Tetrachloroethane	ug/kg	0.0012	21.6	20.8	18.1	17.7	84	85	50-130	2	40				
		U mg/kg													
1,1,2-Trichloroethane	ug/kg	0.0012	21.6	20.8	19.5	18.8	90	91	59-130	4	40				
		U mg/kg													
1,1-Dichloroethane	ug/kg	0.0013	21.6	20.8	16.7	17.7	77	85	50-130	6	40				
		U mg/kg													
1,1-Dichloroethene	ug/kg	0.0012	21.6	20.8	16.7	17.1	77	82	51-130	3	40				
		U mg/kg													
1,2,4-Trichlorobenzene	ug/kg	0.0012	21.6	20.8	14.7	14.6	68	70	20-142	4	40				
		U mg/kg													
1,2-Dichlorobenzene	ug/kg	0.0012	21.6	20.8	17.6	18.0	81	87	20-134	2	40				
		U mg/kg													
1,2-Dichloroethane	ug/kg	0.0012	21.6	20.8	17.2	17.3	79	82	57-130	6	40				
		U mg/kg													
1,2-Dichloroethene (Total)	ug/kg	0.0014	43.4	41.5	31.8	32.1	73	77	70-130	1	40				
		U mg/kg													
1,2-Dichloropropane	ug/kg	0.0012	21.6	20.8	18.4	18.3	85	88	52-130	3	40				
		U mg/kg													
1,3-Dichlorobenzene	ug/kg	0.0012	21.6	20.8	16.7	16.9	77	82	20-133	1	40				
		U mg/kg													
1,4-Dichlorobenzene	ug/kg	0.0012	21.6	20.8	16.7	17.0	77	82	20-134	2	40				
		U mg/kg													
2-Chloroethylvinyl ether	ug/kg	0.0012	21.6	20.8	18.9	18.4	87	89	20-137	3	40				
		U mg/kg													
Acrolein	ug/kg	0.016U	216	208	57.7	59.9	27	29	20-152	4	40				
		mg/kg													
Acrylonitrile	ug/kg	0.012U	216	208	168	176	78	85	24-140	4	40				
		mg/kg													
Benzene	ug/kg	0.0012	21.6	20.8	18.3	18.4	85	89	24-141	4	40				
		U mg/kg													
Bromodichloromethane	ug/kg	0.0012	21.6	20.8	17.3	17.5	80	84	20-155	1	40				
		U mg/kg													
Bromoform	ug/kg	0.0012	21.6	20.8	16.8	17.4	78	84	30-130	3	40				
		U mg/kg													
Bromomethane	ug/kg	0.0012	21.6	20.8	19.6	19.4	90	93	22-152	1	40				
		U mg/kg													
Carbon tetrachloride	ug/kg	0.0012	21.6	20.8	16.4	17.0	76	82	23-141	4	40				
		U mg/kg													
Chlorobenzene	ug/kg	0.0012	21.6	20.8	18.8	19.0	87	91	34-130	9	40				
		U mg/kg													
Chloroethane	ug/kg	0.0017	21.6	20.8	15.3	16.1	71	77	43-146	5	40				
		U mg/kg													
Chloroform	ug/kg	0.0014	21.6	20.8	17.7	17.5	81	84	42-132	7	40				
		U mg/kg													
Chloromethane	ug/kg	0.0013	21.6	20.8	16.0	16.0	74	77	31-144	2	40				
		U mg/kg													
cis-1,2-Dichloroethene	ug/kg	0.0012	21.6	20.8	16.4	16.8	76	81	45-131	2	40				
		U mg/kg													
cis-1,3-Dichloropropene	ug/kg	0.0012	21.6	20.8	14.6	14.7	67	71	33-132	1	40				
		U mg/kg													
Dibromochloromethane	ug/kg	0.0012	21.6	20.8	17.4	18.1	80	87	20-151	4	40				
		U mg/kg													



QUALITY CONTROL DATA

Project: City of Gainesville Phase 2BSA
 Pace Project No.: 3562982

Parameter	Units	3563013003		433206		433207		% Rec	% Rec	% Rec	% Rec	% Rec	Limits	RPD	Max RPD	Qual
		Result	MS Spike Conc.	MSD Spike Conc.	MS Result	MSD Result										
Ethylbenzene	ug/kg	0.0013 U mg/kg	21.6	20.8	18.5	18.5	85	89	30-130	.05	40					
m&p-Xylene	ug/kg	0.0024 U mg/kg	43.4	41.5	36.9	37.5	85	90	27-150	2	40					
Methyl-tert-butyl ether	ug/kg	0.0012 U mg/kg	21.6	20.8	19.3	19.9	89	96	31-156	3	40					
Methylene Chloride	ug/kg	0.0012 U mg/kg	21.6	20.8	15.5	16.5	72	80	20-150	6	40					
o-Xylene	ug/kg	0.0012 U mg/kg	21.6	20.8	19.7	19.5	91	94	27-150	.7	40					
Tetrachloroethene	ug/kg	0.0012 U mg/kg	21.6	20.8	24.5	24.2	113	117	23-144	1	40					
Toluene	ug/kg	0.0013 U mg/kg	21.6	20.8	19.3	19.3	89	93	24-137	.3	40					
trans-1,2-Dichloroethene	ug/kg	0.0014 U mg/kg	21.6	20.8	15.4	15.3	71	74	50-130	.07	40					
trans-1,3-Dichloropropene	ug/kg	0.0012 U mg/kg	21.6	20.8	18.0	18.1	83	87	33-130	.4	40					
Trichloroethene	ug/kg	0.0013 U mg/kg	21.6	20.8	18.7	18.8	86	90	42-130	.4	40					
Vinyl chloride	ug/kg	0.0012 U mg/kg	21.6	20.8	17.3	18.1	80	87	47-130	5	40					
Xylene (Total)	ug/kg	0.0024 U mg/kg	65	62.3	56.6	57.0	87	91	26-130	.8	40					
1,2-Dichloroethane-d4 (S)	%							95	96	80-131						
4-Bromofluorobenzene (S)	%							98	98	55-148						
Dibromofluoromethane (S)	%							94	95	82-115						
Toluene-d8 (S)	%							96	96	84-117						



QUALITY CONTROL DATA

Project: City of Gainesville Phase 2BSA
 Pace Project No.: 3562982

QC Batch: OEXT/9276 Analysis Method: EPA 8270
 QC Batch Method: EPA 3546 Analysis Description: 8270 Solid MSSV Microwave
 Associated Lab Samples: 3562982001

METHOD BLANK: 432863 Matrix: Solid
 Associated Lab Samples: 3562982001

Parameter	Units	Blank Result	Reporting Limit	Analyzed	Qualifiers
1,2,4-Trichlorobenzene	ug/kg	28.5U	170	07/26/12 09:13	
1,2-Dichlorobenzene	ug/kg	25.2U	170	07/26/12 09:13	
1,2-Diphenylhydrazine	ug/kg	17.7U	170	07/26/12 09:13	
1,3-Dichlorobenzene	ug/kg	23.9U	170	07/26/12 09:13	
1,4-Dichlorobenzene	ug/kg	24.5U	170	07/26/12 09:13	
1-Methylnaphthalene	ug/kg	20.0U	170	07/26/12 09:13	
2,4,6-Trichlorophenol	ug/kg	25.2U	170	07/26/12 09:13	
2,4-Dichlorophenol	ug/kg	23.0U	170	07/26/12 09:13	
2,4-Dimethylphenol	ug/kg	30.6U	170	07/26/12 09:13	
2,4-Dinitrophenol	ug/kg	17.1U	670	07/26/12 09:13	
2,4-Dinitrotoluene	ug/kg	20.5U	170	07/26/12 09:13	
2,6-Dinitrotoluene	ug/kg	17.0U	170	07/26/12 09:13	
2-Chloronaphthalene	ug/kg	30.2U	170	07/26/12 09:13	
2-Chlorophenol	ug/kg	25.2U	170	07/26/12 09:13	
2-Methylnaphthalene	ug/kg	20.0U	170	07/26/12 09:13	
2-Methylphenol(o-Cresol)	ug/kg	24.8U	170	07/26/12 09:13	
2-Nitrophenol	ug/kg	27.5U	170	07/26/12 09:13	
3&4-Methylphenol(m&p Cresol)	ug/kg	51.0U	170	07/26/12 09:13	
4,6-Dinitro-2-methylphenol	ug/kg	18.8U	670	07/26/12 09:13	
4-Bromophenylphenyl ether	ug/kg	19.5U	170	07/26/12 09:13	
4-Chloro-3-methylphenol	ug/kg	20.6U	670	07/26/12 09:13	
4-Chloroaniline	ug/kg	27.8U	170	07/26/12 09:13	
4-Chlorophenylphenyl ether	ug/kg	21.4U	170	07/26/12 09:13	
4-Nitrophenol	ug/kg	25.3U	170	07/26/12 09:13	
Acenaphthene	ug/kg	20.0U	170	07/26/12 09:13	
Acenaphthylene	ug/kg	20.0U	170	07/26/12 09:13	
Anthracene	ug/kg	20.0U	170	07/26/12 09:13	
Benzidine	ug/kg	18.6U	830	07/26/12 09:13	
Benzo(a)anthracene	ug/kg	20.0U	170	07/26/12 09:13	
Benzo(a)pyrene	ug/kg	20.0U	170	07/26/12 09:13	
Benzo(b)fluoranthene	ug/kg	20.0U	170	07/26/12 09:13	
Benzo(g,h,i)perylene	ug/kg	20.0U	170	07/26/12 09:13	
Benzo(k)fluoranthene	ug/kg	20.0U	170	07/26/12 09:13	
bis(2-Chloroethoxy)methane	ug/kg	27.3U	170	07/26/12 09:13	
bis(2-Chloroethyl) ether	ug/kg	26.1U	170	07/26/12 09:13	
bis(2-Chloroisopropyl) ether	ug/kg	26.8U	170	07/26/12 09:13	
bis(2-Ethylhexyl)phthalate	ug/kg	24.8U	170	07/26/12 09:13	
Butylbenzylphthalate	ug/kg	19.1U	170	07/26/12 09:13	
Chrysene	ug/kg	20.0U	170	07/26/12 09:13	
Di-n-butylphthalate	ug/kg	21.7U	170	07/26/12 09:13	
Di-n-octylphthalate	ug/kg	17.4U	170	07/26/12 09:13	
Dibenz(a,h)anthracene	ug/kg	20.0U	170	07/26/12 09:13	
Diethylphthalate	ug/kg	23.4U	170	07/26/12 09:13	

Date: 07/30/2012 11:55 AM

REPORT OF LABORATORY ANALYSIS

This report shall not be reproduced, except in full,
 without the written consent of Pace Analytical Services, Inc..

QUALITY CONTROL DATA

Project: City of Gainesville Phase 2BSA
Pace Project No.: 3562982

METHOD BLANK: 432863 Matrix: Solid
Associated Lab Samples: 3562982001

Parameter	Units	Blank Result	Reporting Limit	Analyzed	Qualifiers
Dimethylphthalate	ug/kg	17.9U	170	07/26/12 09:13	
Fluoranthene	ug/kg	20.0U	170	07/26/12 09:13	
Fluorene	ug/kg	20.0U	170	07/26/12 09:13	
Hexachloro-1,3-butadiene	ug/kg	24.2U	170	07/26/12 09:13	
Hexachlorobenzene	ug/kg	19.2U	170	07/26/12 09:13	
Hexachlorocyclopentadiene	ug/kg	24.0U	670	07/26/12 09:13	
Hexachloroethane	ug/kg	30.9U	170	07/26/12 09:13	
Indeno(1,2,3-cd)pyrene	ug/kg	20.0U	170	07/26/12 09:13	
Isophorone	ug/kg	25.1U	170	07/26/12 09:13	
N-Nitroso-di-n-propylamine	ug/kg	24.2U	170	07/26/12 09:13	
N-Nitrosodimethylamine	ug/kg	25.4U	170	07/26/12 09:13	N2
N-Nitrosodiphenylamine	ug/kg	20.6U	170	07/26/12 09:13	
Naphthalene	ug/kg	20.0U	170	07/26/12 09:13	
Nitrobenzene	ug/kg	26.8U	170	07/26/12 09:13	
Pentachlorophenol	ug/kg	21.5U	670	07/26/12 09:13	
Phenanthrene	ug/kg	20.0U	170	07/26/12 09:13	
Phenol	ug/kg	31.4U	170	07/26/12 09:13	
Pyrene	ug/kg	20.0U	170	07/26/12 09:13	
2,4,6-Tribromophenol (S)	%	78	10-110	07/26/12 09:13	
2-Fluorobiphenyl (S)	%	78	18-110	07/26/12 09:13	
2-Fluorophenol (S)	%	70	18-110	07/26/12 09:13	
Nitrobenzene-d5 (S)	%	74	10-110	07/26/12 09:13	
Phenol-d6 (S)	%	74	10-110	07/26/12 09:13	
Terphenyl-d14 (S)	%	97	10-123	07/26/12 09:13	

LABORATORY CONTROL SAMPLE: 432864

Parameter	Units	Spike Conc.	LCS Result	LCS % Rec	% Rec Limits	Qualifiers
1,2,4-Trichlorobenzene	ug/kg	1670	1240	74	51-110	
1,2-Dichlorobenzene	ug/kg	1670	1160	70	51-110	
1,2-Diphenylhydrazine	ug/kg	1670	1470	88	61-111	
1,3-Dichlorobenzene	ug/kg	1670	1160	69	50-110	
1,4-Dichlorobenzene	ug/kg	1670	1170	70	51-110	
1-Methylnaphthalene	ug/kg	1670	1290	77	27-123	
2,4,6-Trichlorophenol	ug/kg	1670	1350	81	58-110	
2,4-Dichlorophenol	ug/kg	1670	1360	82	57-110	
2,4-Dimethylphenol	ug/kg	1670	1330	80	59-110	
2,4-Dinitrophenol	ug/kg	1670	1680	101	39-113	
2,4-Dinitrotoluene	ug/kg	1670	1410	84	68-110	
2,6-Dinitrotoluene	ug/kg	1670	1390	83	66-110	
2-Chloronaphthalene	ug/kg	1670	1280	77	59-110	
2-Chlorophenol	ug/kg	1670	1220	73	51-110	
2-Methylnaphthalene	ug/kg	1670	1280	77	16-137	
2-Methylphenol(o-Cresol)	ug/kg	1670	1250	75	56-110	
2-Nitrophenol	ug/kg	1670	1270	76	56-110	

Date: 07/30/2012 11:55 AM

REPORT OF LABORATORY ANALYSIS

Page 15 of 23

This report shall not be reproduced, except in full,
without the written consent of Pace Analytical Services, Inc.

QUALITY CONTROL DATA

Project: City of Gainesville Phase 2BSA
Pace Project No.: 3562982

LABORATORY CONTROL SAMPLE: 432864

Parameter	Units	Spike Conc.	LCS Result	LCS % Rec	% Rec Limits	Qualifiers
3&4-Methylphenol(m&p Cresol)	ug/kg	1670	1250	75	55-110	
4,6-Dinitro-2-methylphenol	ug/kg	1670	1480	89	55-113	
4-Bromophenylphenyl ether	ug/kg	1670	1420	85	65-110	
4-Chloro-3-methylphenol	ug/kg	1670	1380	83	64-110	
4-Chloroaniline	ug/kg	1670	1310	78	56-110	
4-Chlorophenylphenyl ether	ug/kg	1670	1360	82	58-111	
4-Nitrophenol	ug/kg	1670	1660	99	49-136	
Acenaphthene	ug/kg	1670	1330	80	37-120	
Acenaphthylene	ug/kg	1670	1300	78	41-120	
Anthracene	ug/kg	1670	1390	83	45-120	
Benzidine	ug/kg	1670	1220	73	26-110	
Benzo(a)anthracene	ug/kg	1670	1440	86	44-120	
Benzo(a)pyrene	ug/kg	1670	1410	85	44-123	
Benzo(b)fluoranthene	ug/kg	1670	1330	80	37-124	
Benzo(g,h,i)perylene	ug/kg	1670	1400	84	42-125	
Benzo(k)fluoranthene	ug/kg	1670	1450	87	44-126	
bis(2-Chloroethoxy)methane	ug/kg	1670	1260	76	53-110	
bis(2-Chloroethyl) ether	ug/kg	1670	1240	74	45-110	
bis(2-Chloroisopropyl) ether	ug/kg	1670	1190	71	51-110	
bis(2-Ethylhexyl)phthalate	ug/kg	1670	1390	84	71-110	
Butylbenzylphthalate	ug/kg	1670	1400	84	72-110	
Chrysene	ug/kg	1670	1320	79	45-120	
Di-n-butylphthalate	ug/kg	1670	1420	85	67-115	
Di-n-octylphthalate	ug/kg	1670	1390	83	71-110	
Dibenz(a,h)anthracene	ug/kg	1670	1440	87	43-124	
Diethylphthalate	ug/kg	1670	1360	81	65-112	
Dimethylphthalate	ug/kg	1670	1380	83	63-111	
Fluoranthene	ug/kg	1670	1450	87	45-120	
Fluorene	ug/kg	1670	1340	80	42-120	
Hexachloro-1,3-butadiene	ug/kg	1670	1250	75	51-110	
Hexachlorobenzene	ug/kg	1670	1380	83	65-110	
Hexachlorocyclopentadiene	ug/kg	1670	1170	70	18-112	
Hexachloroethane	ug/kg	1670	1130	68	49-110	
Indeno(1,2,3-cd)pyrene	ug/kg	1670	1350	81	43-123	
Isophorone	ug/kg	1670	1300	78	52-110	
N-Nitroso-di-n-propylamine	ug/kg	1670	1230	74	46-110	
N-Nitrosodimethylamine	ug/kg	1670	1230	74	42-110	N2
N-Nitrosodiphenylamine	ug/kg	1670	1430	86	66-110	
Naphthalene	ug/kg	1670	1240	75	40-120	
Nitrobenzene	ug/kg	1670	1270	76	49-110	
Pentachlorophenol	ug/kg	1670	1490	89	49-117	
Phenanthrene	ug/kg	1670	1360	81	36-125	
Phenol	ug/kg	1670	1270	76	52-110	
Pyrene	ug/kg	1670	1390	83	41-123	
2,4,6-Tribromophenol (S)	%			85	10-110	
2-Fluorobiphenyl (S)	%			81	18-110	
2-Fluorophenol (S)	%			69	18-110	
Nitrobenzene-d5 (S)	%			75	10-110	

Date: 07/30/2012 11:55 AM

REPORT OF LABORATORY ANALYSIS

Page 16 of 23

This report shall not be reproduced, except in full,
without the written consent of Pace Analytical Services, Inc.



QUALITY CONTROL DATA

Project: City of Gainesville Phase 2BSA
Pace Project No.: 3562982

LABORATORY CONTROL SAMPLE: 432864

Parameter	Units	Spike Conc.	LCS Result	LCS % Rec	% Rec Limits	Qualifiers
Phenol-d6 (S)	%			74	10-110	
Terphenyl-d14 (S)	%			96	10-123	



QUALITY CONTROL DATA

Project: City of Gainesville Phase 2BSA
 Pace Project No.: 3562982

QC Batch: OEXT/9285 Analysis Method: EPA 8270
 QC Batch Method: EPA 3546 Analysis Description: 8270 Solid MSSV Microwave Short Spike
 Associated Lab Samples: 3562982002

METHOD BLANK: 433604 Matrix: Solid
 Associated Lab Samples: 3562982002

Parameter	Units	Blank Result	Reporting Limit	Analyzed	Qualifiers
1-Methylnaphthalene	ug/kg	20.0U	170	07/26/12 10:24	
2-Methylnaphthalene	ug/kg	20.0U	170	07/26/12 10:24	
Acenaphthene	ug/kg	20.0U	170	07/26/12 10:24	
Acenaphthylene	ug/kg	20.0U	170	07/26/12 10:24	
Anthracene	ug/kg	20.0U	170	07/26/12 10:24	
Benzo(a)anthracene	ug/kg	20.0U	170	07/26/12 10:24	
Benzo(a)pyrene	ug/kg	20.0U	170	07/26/12 10:24	
Benzo(b)fluoranthene	ug/kg	20.0U	170	07/26/12 10:24	
Benzo(g,h,i)perylene	ug/kg	20.0U	170	07/26/12 10:24	
Benzo(k)fluoranthene	ug/kg	20.0U	170	07/26/12 10:24	
Chrysene	ug/kg	20.0U	170	07/26/12 10:24	
Dibenz(a,h)anthracene	ug/kg	20.0U	170	07/26/12 10:24	
Fluoranthene	ug/kg	20.0U	170	07/26/12 10:24	
Fluorene	ug/kg	20.0U	170	07/26/12 10:24	
Indeno(1,2,3-cd)pyrene	ug/kg	20.0U	170	07/26/12 10:24	
Naphthalene	ug/kg	20.0U	170	07/26/12 10:24	
Phenanthrene	ug/kg	20.0U	170	07/26/12 10:24	
Pyrene	ug/kg	20.0U	170	07/26/12 10:24	
2-Fluorobiphenyl (S)	%	81	18-110	07/26/12 10:24	
Nitrobenzene-d5 (S)	%	76	10-110	07/26/12 10:24	
Terphenyl-d14 (S)	%	95	10-123	07/26/12 10:24	

LABORATORY CONTROL SAMPLE: 433605

Parameter	Units	Spike Conc.	LCS Result	LCS % Rec	% Rec Limits	Qualifiers
1-Methylnaphthalene	ug/kg	1670	1310	79	27-123	
2-Methylnaphthalene	ug/kg	1670	1310	79	16-137	
Acenaphthene	ug/kg	1670	1320	79	37-120	
Acenaphthylene	ug/kg	1670	1340	80	41-120	
Anthracene	ug/kg	1670	1370	82	45-120	
Benzo(a)anthracene	ug/kg	1670	1350	81	44-120	
Benzo(a)pyrene	ug/kg	1670	1440	86	44-123	
Benzo(b)fluoranthene	ug/kg	1670	1230	74	37-124	
Benzo(g,h,i)perylene	ug/kg	1670	1400	84	42-125	
Benzo(k)fluoranthene	ug/kg	1670	1440	86	44-126	
Chrysene	ug/kg	1670	1300	78	45-120	
Dibenz(a,h)anthracene	ug/kg	1670	1420	85	43-124	
Fluoranthene	ug/kg	1670	1410	85	45-120	
Fluorene	ug/kg	1670	1310	78	42-120	
Indeno(1,2,3-cd)pyrene	ug/kg	1670	1390	84	43-123	
Naphthalene	ug/kg	1670	1270	76	40-120	



QUALITY CONTROL DATA

Project: City of Gainesville Phase 2BSA
 Pace Project No.: 3562982

LABORATORY CONTROL SAMPLE: 433605

Parameter	Units	Spike Conc.	LCS Result	LCS % Rec	% Rec Limits	Qualifiers
Phenanthrene	ug/kg	1670	1350	81	36-125	
Pyrene	ug/kg	1670	1360	81	41-123	
2-Fluorobiphenyl (S)	%			80	18-110	
Nitrobenzene-d5 (S)	%			77	10-110	
Terphenyl-d14 (S)	%			92	10-123	

MATRIX SPIKE & MATRIX SPIKE DUPLICATE: 434229 434230

Parameter	Units	3563005002 Result	MS	MSD	MS Result	MSD Result	MS % Rec	MSD % Rec	% Rec Limits	RPD	Max RPD	Qual
			Spike Conc.	Spike Conc.								
1-Methylnaphthalene	ug/kg	0.021U mg/kg	1750	1750	1360	1310	77	75	27-123	4	40	
2-Methylnaphthalene	ug/kg	0.021U mg/kg	1750	1750	1360	1300	77	74	16-137	5	40	
Acenaphthene	ug/kg	0.021U mg/kg	1750	1750	1360	1300	77	75	37-120	4	40	
Acenaphthylene	ug/kg	0.021U mg/kg	1750	1750	1400	1340	80	77	41-120	5	40	
Anthracene	ug/kg	0.021U mg/kg	1750	1750	1370	1410	78	80	45-120	3	40	
Benzo(a)anthracene	ug/kg	0.021U mg/kg	1750	1750	1500	1350	85	77	44-120	11	40	
Benzo(a)pyrene	ug/kg	0.021U mg/kg	1750	1750	1460	1470	83	84	44-123	.6	40	
Benzo(b)fluoranthene	ug/kg	0.021U mg/kg	1750	1750	1400	1480	80	85	37-124	5	40	
Benzo(g,h,i)perylene	ug/kg	0.021U mg/kg	1750	1750	1420	1420	81	81	42-125	.5	40	
Benzo(k)fluoranthene	ug/kg	0.021U mg/kg	1750	1750	1360	1250	78	72	44-126	8	40	
Chrysene	ug/kg	0.021U mg/kg	1750	1750	1400	1490	79	85	45-120	6	40	
Dibenz(a,h)anthracene	ug/kg	0.021U mg/kg	1750	1750	1410	1440	80	82	43-124	2	40	
Fluoranthene	ug/kg	0.021U mg/kg	1750	1750	1440	1510	82	86	45-120	5	40	
Fluorene	ug/kg	0.021U mg/kg	1750	1750	1380	1350	79	77	42-120	2	40	
Indeno(1,2,3-cd)pyrene	ug/kg	0.021U mg/kg	1750	1750	1410	1460	80	84	43-123	4	40	
Naphthalene	ug/kg	0.021U mg/kg	1750	1750	1320	1280	75	73	40-120	3	40	
Phenanthrene	ug/kg	0.021U mg/kg	1750	1750	1340	1390	76	79	36-125	4	40	
Pyrene	ug/kg	0.021U mg/kg	1750	1750	1400	1380	80	79	41-123	2	40	
2-Fluorobiphenyl (S)	%						79	77	18-110			
Nitrobenzene-d5 (S)	%						74	72	10-110			
Terphenyl-d14 (S)	%						88	91	10-123			

QUALITY CONTROL DATA

Project: City of Gainesville Phase 2BSA
Pace Project No.: 3562982

QC Batch: OEXT/9277 Analysis Method: FL-PRO
QC Batch Method: EPA 3546 Analysis Description: FL-PRO Soil
Associated Lab Samples: 3562982001, 3562982002

METHOD BLANK: 433470 Matrix: Solid
Associated Lab Samples: 3562982001, 3562982002

Parameter	Units	Blank Result	Reporting Limit	Analyzed	Qualifiers
Petroleum Range Organics	mg/kg	2.5U	4.0	07/26/12 06:56	
N-Pentatriacontane (S)	%	84	42-159	07/26/12 06:56	
o-Terphenyl (S)	%	96	62-109	07/26/12 06:56	

LABORATORY CONTROL SAMPLE: 433471

Parameter	Units	Spike Conc.	LCS Result	LCS % Rec	% Rec Limits	Qualifiers
Petroleum Range Organics	mg/kg	200	199	100	63-153	
N-Pentatriacontane (S)	%			99	42-159	
o-Terphenyl (S)	%			104	62-109	

MATRIX SPIKE & MATRIX SPIKE DUPLICATE: 433684 433685

Parameter	Units	3563016001		MS	MSD	MS Result	MSD Result	MS % Rec	MSD % Rec	% Rec Limits	Max RPD	RPD	Qual
		Result	Conc.	Spike Conc.	Spike Conc.								
Petroleum Range Organics	mg/kg	172	244	244	337	321	68	61	63-153	5	20	J(M1)	
N-Pentatriacontane (S)	%						84	92	42-159				
o-Terphenyl (S)	%						86	88	62-109				



QUALITY CONTROL DATA

Project: City of Gainesville Phase 2BSA
 Pace Project No.: 3562982

QC Batch: PMST/1270 Analysis Method: ASTM D2974-87
 QC Batch Method: ASTM D2974-87 Analysis Description: Dry Weight/Percent Moisture
 Associated Lab Samples: 3562982001, 3562982002

SAMPLE DUPLICATE: 432392

Parameter	Units	3562868002 Result	Dup Result	RPD	Max RPD	Qualifiers
Percent Moisture	%		5.5	15	10	J(D6)

SAMPLE DUPLICATE: 432393

Parameter	Units	3562872008 Result	Dup Result	RPD	Max RPD	Qualifiers
Percent Moisture	%	10.6	10.3	3	10	

SAMPLE DUPLICATE: 432394

Parameter	Units	3562892001 Result	Dup Result	RPD	Max RPD	Qualifiers
Percent Moisture	%	21.8	22.1	2	10	

SAMPLE DUPLICATE: 432395

Parameter	Units	3562916001 Result	Dup Result	RPD	Max RPD	Qualifiers
Percent Moisture	%	14.8	14.5	2	10	

SAMPLE DUPLICATE: 432396

Parameter	Units	10199534007 Result	Dup Result	RPD	Max RPD	Qualifiers
Percent Moisture	%	8.2	9.1	11	10	J(D6)

SAMPLE DUPLICATE: 432397

Parameter	Units	10199534016 Result	Dup Result	RPD	Max RPD	Qualifiers
Percent Moisture	%	13.9	14.9	7	10	

QUALIFIERS

Project: City of Gainesville Phase 2BSA
Pace Project No.: 3562982

DEFINITIONS

DF - Dilution Factor, if reported, represents the factor applied to the reported data due to changes in sample preparation, dilution of the sample aliquot, or moisture content.

ND - Not Detected at or above adjusted reporting limit.

MDL - Adjusted Method Detection Limit.

PRL - Pace Reporting Limit.

RL - Reporting Limit.

S - Surrogate

1,2-Diphenylhydrazine (8270 listed analyte) decomposes to Azobenzene.

Consistent with EPA guidelines, unrounded data are displayed and have been used to calculate % recovery and RPD values.

LCS(D) - Laboratory Control Sample (Duplicate)

MS(D) - Matrix Spike (Duplicate)

DUP - Sample Duplicate

RPD - Relative Percent Difference

NC - Not Calculable.

SG - Silica Gel - Clean-Up

U - Indicates the compound was analyzed for, but not detected.

N-Nitrosodiphenylamine decomposes and cannot be separated from Diphenylamine using Method 8270. The result reported for each analyte is a combined concentration.

Pace Analytical is TNI accredited. Contact your Pace PM for the current list of accredited analytes.

TNI - The NELAC Institute.

LABORATORIES

PASI-O Pace Analytical Services - Ormond Beach

ANALYTE QUALIFIERS

I The reported value is between the laboratory method detection limit and the laboratory practical quantitation limit.

J(D6) Estimated Value. The relative percent difference (RPD) between the sample and sample duplicate exceeded laboratory control limits.

J(M1) Estimated Value. Matrix spike recovery exceeded QC limits. Batch accepted based on laboratory control sample (LCS) recovery.

N2 The lab does not hold TNI accreditation for this parameter.



QUALITY CONTROL DATA CROSS REFERENCE TABLE

Project: City of Gainesville Phase 2BSA
 Pace Project No.: 3562982

Lab ID	Sample ID	QC Batch Method	QC Batch	Analytical Method	Analytical Batch
3562982001	OSW-3-8	EPA 3546	OEXT/9277	FL-PRO	GCSV/6487
3562982002	HO-1-8	EPA 3546	OEXT/9277	FL-PRO	GCSV/6487
3562982001	OSW-3-8	EPA 3050	MPRP/9526	EPA 6010	ICP/6251
3562982001	OSW-3-8	EPA 3546	OEXT/9276	EPA 8270	MSSV/3588
3562982002	HO-1-8	EPA 3546	OEXT/9285	EPA 8270	MSSV/3589
3562982001	OSW-3-8	EPA 8260	MSV/6068		
3562982002	HO-1-8	EPA 8260	MSV/6068		
3562982001	OSW-3-8	ASTM D2974-87	PMST/1270		
3562982002	HO-1-8	ASTM D2974-87	PMST/1270		

WO#: 3562982

Face Analytical
www.facelabs.com



Section A
Required Client Information:
Company: Water and Air
Address: 6821 SW Archer Rd
Gainesville FL 32608
Phone: Simon Cordery
352-372-1504
Requested Due Date/TAT: _____

Section B
Required Project Information:
Report To: Simon Cordery
Copy To: Lamarie Gardner
Purchase Order No.: _____
Project Name: City of Gainesville Phase 2 PCB's
Project Number: _____

Company Name: _____
Address: _____
Pace Quote Reference: _____
Pace Project Address: _____
Pace Office #: _____

REGULATORY AGENCY
 NPDES GROUND WATER DRINKING WATER
 UST RCRA OTHER
 Site Location STATE: _____

1566373

ITEM #	Section D Required Client Information SAMPLE ID (A-Z, 0-9 / -) Sample IDs MUST BE UNIQUE Other	Matrix Codes MATRIX / CODE Drinking Water: DW Waste Water: WW Product: P Soil/Solid: SL Oil: OL Air: AR Tissue: TS Other: OT	COLLECTED		SAMPLE TYPE (G-GRAB C-COMP) (see vial codes to left)	MATRIX CODE (see vial codes to left)	SAMPLER TEMP AT COLLECTION		# OF CONTAINERS	Preservatives Unpreserved H2SO4 HNO3 HCl NaOH Na2S2O8 Methanol Other	Requested Analysis Filtered (Y/N)	Residual Chlorine (Y/N)	SAMPLE CONDITIONS											
			COMPOSITE STAR	COMPOSITE ENDERAB			DATE	TIME					DATE	TIME	ACCEPTED BY / AFFILIATION	DATE	TIME	Temp C	Received on (M/D/Y)	Clean	See Color	Samp Intact		
1	OSW-3-8			7/12/11	11:15	SLG		6					7/10/12	7:00										
2	HO-1-8			7/20/12	17:00	SLG		6					7/20/12	11:10	35	Y								
3																								
4																								
5																								
6																								
7																								
8																								
9																								
10																								
11																								
12																								

ADDITIONAL COMMENTS
 SAMPLING KIT-EMPTY
 HOLD PCB'S

Pace Project No./ Lab I.D.
 Hold PCB's

SAMPLER NAME AND SIGNATURE

 SIGNATURE OF SAMPLER: [Signature]
 DATE SIGNED (M/D/Y): 7/20/12

*Important Note: By signing this form you are accepting Pace's NET 30 day payment terms and agreeing to late charges of 1.5% per month for any invoice not paid within 30 days.
 F-ALL-Q-020rev.07, 15-May-2007



Document Name:
Sample Condition Upon Receipt Form
Document No.:
P-FL-C-007 rev. 04

Document Revised:
September 23, 2011
Issuing Authority:
Pace Florida Quality Office

140274E MOD

Sample Condition Upon Receipt Form (SCUR)

Table Number: _____

Client Name: WAR Project # 356 2936 3562982
PL 7-23-12

Carrier: Fed Ex UPS USPS Client Commercial Pace

Other _____

Tracking # 8987 6872 5179

Emergency Seal on Cooler/Box Present: yes no Seals intact: yes no

Date and Initials of person examining contents: _____

Shipping Material: Bubble Wrap Bubble Bags None Other _____

Thermometer Used 113 Type of Ice: Wet Blue None

Cooler Temperature °C 3.5 (Visual) (Correction Factor) 3.5 (Actual)

(Temp should be above freezing to 6°C). If below 0°C, then was sample frozen?

Yes No

Receipt of samples satisfactory: Yes No

Rush TAT requested on COC: _____

If yes, then all conditions below were met:

If no, then mark box & describe issue (use comments area if necessary):

Gain of Custody Present	<input type="checkbox"/>
Gain of Custody Filled Out	<input type="checkbox"/>
Fluorinated Signature & Sampler Name COC	<input type="checkbox"/>
Samples Arrived within Hold Time	<input type="checkbox"/>
Sufficient Volume	<input type="checkbox"/>
Correct Containers Used	<input type="checkbox"/>
Containers Intact	<input type="checkbox"/>
Sample Labels match COC (sample IDs & date/time of collection)	<input type="checkbox"/>
	No Labels: <input type="checkbox"/> No Time/Date on Labels: <input type="checkbox"/>
Alertainers needing preservation are found to be in compliance with EPA recommendation.	<input type="checkbox"/>
Headspace in VOA Vials (>6mm):	<input type="checkbox"/>

Client Notification/ Resolution:

Person Contacted: _____ Date/Time: _____

Comments/ Resolution (use back for additional comments):

Project Manager Review: _____

Date: _____

Finished Product Information Only

Final Sample ID: _____

Size & Qty of Bottles Received

Production Code: _____

_____ x 5 Gal

Date/Time Opened: _____

_____ x 2.5 Gal

_____ x 1 Gal

Number of Unopened Bottles Remaining: _____

_____ x 1 Liter

_____ x 500 mL

_____ x 250 mL

_____ x Other: _____

Extra Sample in Shed: Yes No

Appendix C

**Groundwater Analytical Laboratory Report and
Chain-of-Custody**



July 31, 2012

Tammie Gardner
Water and Air Research
6821 Southwest Archer Road
, 35608

RE: Project: City of Gainesville Army Prese
Pace Project No.: 3563174

Dear Tammie Gardner:

Enclosed are the analytical results for sample(s) received by the laboratory on July 24, 2012. The results relate only to the samples included in this report. Results reported herein conform to the most current TNI standards and the laboratory's Quality Assurance Manual, where applicable, unless otherwise noted in the body of the report.

If you have any questions concerning this report, please feel free to contact me.

Sincerely,

Martha Montero

martha.montero@pacelabs.com
Project Manager

Enclosures

cc: Simon Cordery, Water and Air Research



REPORT OF LABORATORY ANALYSIS

This report shall not be reproduced, except in full,
without the written consent of Pace Analytical Services, Inc..



CERTIFICATIONS

Project: City of Gainesville Army Prese
Pace Project No.: 3563174

Ormond Beach Certification IDs

8 East Tower Circle, Ormond Beach, FL 32174
Alabama Certification #: 41320
Arizona Certification #: AZ0735
Colorado Certification: FL NELAC Reciprocity
Connecticut Certification #: PH 0216
Florida Certification #: E83079
Georgia Certification #: 955
Guam Certification: FL NELAC Reciprocity
Hawaii Certification: FL NELAC Reciprocity
Illinois Certification #: 200068
Indiana Certification: FL NELAC Reciprocity
Kansas Certification #: E-10383
Kentucky Certification #: 90050
Louisiana Certification #: FL NELAC Reciprocity
Louisiana Environmental Certificate #: 05007
Maine Certification #: FL01264
Massachusetts Certification #: M-FL1264
Michigan Certification #: 9911
Mississippi Certification: FL NELAC Reciprocity

Missouri Certification #: 236
Montana Certification #: Cert 0074
Nevada Certification: FL NELAC Reciprocity
New Hampshire Certification #: 2958
New Jersey Certification #: FL765
New York Certification #: 11608
North Carolina Environmental Certificate #: 667
North Carolina Certification #: 12710
Pennsylvania Certification #: 68-00547
Puerto Rico Certification #: FL01264
Tennessee Certification #: TN02974
Texas Certification: FL NELAC Reciprocity
U.S. Virgin Islands Certification: FL NELAC Reciprocity
Virginia Certification #: 00432
Virginia Environmental Certificate #: 460165
Washington Certification #: C955
Wyoming Certification: FL NELAC Reciprocity
Wyoming (EPA Region 8): FL NELAC Reciprocity

REPORT OF LABORATORY ANALYSIS



SAMPLE SUMMARY

Project: City of Gainesville Army Prese
Pace Project No.: 3563174

Lab ID	Sample ID	Matrix	Date Collected	Date Received
3563174001	OSW-3	Water	07/23/12 09:43	07/24/12 10:55
3563174002	OSW-1	Water	07/23/12 10:42	07/24/12 10:55
3563174003	HO-1	Water	07/23/12 10:42	07/24/12 10:55
3563174004	HO-4	Water	07/23/12 12:32	07/24/12 10:55

REPORT OF LABORATORY ANALYSIS



SAMPLE ANALYTE COUNT

Project: City of Gainesville Army Prese
 Pace Project No.: 3563174

Lab ID	Sample ID	Method	Analysts	Analytes Reported	Laboratory
3563174001	OSW-3	FL-PRO	JTT	3	PASI-O
		EPA 6010	IST	5	PASI-O
		EPA 8270	EAO	86	PASI-O
		EPA 8260	JBH	55	PASI-O
3563174002	OSW-1	FL-PRO	JTT	3	PASI-O
		EPA 6010	IST	5	PASI-O
		EPA 8270	EAO	86	PASI-O
		EPA 8260	JBH	55	PASI-O
3563174003	HO-1	FL-PRO	JTT	3	PASI-O
		EPA 8270 by SCAN	TWB	20	PASI-O
		EPA 8260	JBH	9	PASI-O
3563174004	HO-4	FL-PRO	JTT	3	PASI-O
		EPA 8270 by SCAN	TWB	20	PASI-O
		EPA 8260	JBH	9	PASI-O

REPORT OF LABORATORY ANALYSIS

ANALYTICAL RESULTS

Project: City of Gainesville Army Prese
Pace Project No.: 3563174

Sample: OSW-3 Lab ID: 3563174001 Collected: 07/23/12 09:43 Received: 07/24/12 10:55 Matrix: Water

Parameters	Results	Units	PQL	MDL	DF	Prepared	Analyzed	CAS No.	Qual
FL-PRO Water									
Analytical Method: FL-PRO Preparation Method: EPA 3510									
Petroleum Range Organics	0.058U	mg/L	0.098	0.058	1	07/26/12 03:00	07/26/12 21:32		
Surrogates									
o-Terphenyl (S)	112 %		82-142		1	07/26/12 03:00	07/26/12 21:32	84-15-1	
N-Pentatriacontane (S)	101 %		42-159		1	07/26/12 03:00	07/26/12 21:32	630-07-09	
6010 MET ICP									
Analytical Method: EPA 6010 Preparation Method: EPA 3010									
Antimony	5.0U	ug/L	15.0	5.0	1	07/26/12 10:44	07/28/12 17:19	7440-36-0	
Arsenic	5.0U	ug/L	10.0	5.0	1	07/26/12 10:44	07/28/12 17:19	7440-38-2	
Cadmium	0.50U	ug/L	1.0	0.50	1	07/26/12 10:44	07/28/12 17:19	7440-43-9	
Chromium	2.5U	ug/L	5.0	2.5	1	07/26/12 10:44	07/28/12 17:19	7440-47-3	
Lead	5.0U	ug/L	10.0	5.0	1	07/26/12 10:44	07/28/12 17:19	7439-92-1	
8270 MSSV Semivolatile Organic									
Analytical Method: EPA 8270 Preparation Method: EPA 3510									
Acenaphthene	0.82U	ug/L	4.8	0.82	1	07/26/12 01:00	07/26/12 16:40	83-32-9	J(M1)
Acenaphthylene	0.91U	ug/L	4.8	0.91	1	07/26/12 01:00	07/26/12 16:40	208-96-8	
Acetophenone	1.4U	ug/L	4.8	1.4	1	07/26/12 01:00	07/26/12 16:40	98-86-2	
Aniline	1.9U	ug/L	4.8	1.9	1	07/26/12 01:00	07/26/12 16:40	62-53-3	
Anthracene	0.58U	ug/L	4.8	0.58	1	07/26/12 01:00	07/26/12 16:40	120-12-7	
Atrazine	1.3U	ug/L	4.8	1.3	1	07/26/12 01:00	07/26/12 16:40	1912-24-9	
Benzaldehyde	1.5U	ug/L	4.8	1.5	1	07/26/12 01:00	07/26/12 16:40	100-52-7	N2
Benzidine	0.74U	ug/L	24.0	0.74	1	07/26/12 01:00	07/26/12 16:40	92-87-5	J(M1)
Benzo(a)anthracene	0.60U	ug/L	4.8	0.60	1	07/26/12 01:00	07/26/12 16:40	56-55-3	
Benzo(a)pyrene	0.56U	ug/L	0.96	0.56	1	07/26/12 01:00	07/26/12 16:40	50-32-8	
Benzo(b)fluoranthene	0.59U	ug/L	1.9	0.59	1	07/26/12 01:00	07/26/12 16:40	205-99-2	J(M1)
Benzo(g,h,i)perylene	0.65U	ug/L	4.8	0.65	1	07/26/12 01:00	07/26/12 16:40	191-24-2	J(M1)
Benzo(k)fluoranthene	0.49U	ug/L	3.8	0.49	1	07/26/12 01:00	07/26/12 16:40	207-08-9	J(M1)
Biphenyl (Diphenyl)	0.77U	ug/L	4.8	0.77	1	07/26/12 01:00	07/26/12 16:40	92-52-4	N2
4-Bromophenylphenyl ether	0.64U	ug/L	4.8	0.64	1	07/26/12 01:00	07/26/12 16:40	101-55-3	
Butylbenzylphthalate	0.69U	ug/L	4.8	0.69	1	07/26/12 01:00	07/26/12 16:40	85-68-7	
Caprolactam	1.2U	ug/L	4.8	1.2	1	07/26/12 01:00	07/26/12 16:40	105-60-2	N2
Carbazole	0.45U	ug/L	4.8	0.45	1	07/26/12 01:00	07/26/12 16:40	86-74-8	N2
4-Chloro-3-methylphenol	0.59U	ug/L	19.2	0.59	1	07/26/12 01:00	07/26/12 16:40	59-50-7	
4-Chloroaniline	1.2U	ug/L	4.8	1.2	1	07/26/12 01:00	07/26/12 16:40	106-47-8	
bis(2-Chloroethoxy)methane	2.8U	ug/L	4.8	2.8	1	07/26/12 01:00	07/26/12 16:40	111-91-1	
bis(2-Chloroethyl) ether	0.72U	ug/L	3.8	0.72	1	07/26/12 01:00	07/26/12 16:40	111-44-4	
bis(2-Chloroisopropyl) ether	0.70U	ug/L	4.8	0.70	1	07/26/12 01:00	07/26/12 16:40	108-60-1	
2-Chloronaphthalene	0.77U	ug/L	4.8	0.77	1	07/26/12 01:00	07/26/12 16:40	91-58-7	
2-Chlorophenol	0.65U	ug/L	4.8	0.65	1	07/26/12 01:00	07/26/12 16:40	95-57-8	
4-Chlorophenylphenyl ether	0.60U	ug/L	4.8	0.60	1	07/26/12 01:00	07/26/12 16:40	7005-72-3	
Chrysene	0.35U	ug/L	4.8	0.35	1	07/26/12 01:00	07/26/12 16:40	218-01-9	
Dibenz(a,h)anthracene	0.62U	ug/L	1.9	0.62	1	07/26/12 01:00	07/26/12 16:40	53-70-3	J(M1)
Dibenzofuran	0.64U	ug/L	4.8	0.64	1	07/26/12 01:00	07/26/12 16:40	132-64-9	
1,2-Dichlorobenzene	0.65U	ug/L	4.8	0.65	1	07/26/12 01:00	07/26/12 16:40	95-50-1	
1,3-Dichlorobenzene	0.73U	ug/L	4.8	0.73	1	07/26/12 01:00	07/26/12 16:40	541-73-1	
1,4-Dichlorobenzene	0.74U	ug/L	4.8	0.74	1	07/26/12 01:00	07/26/12 16:40	106-46-7	
3,3'-Dichlorobenzidine	0.66U	ug/L	9.6	0.66	1	07/26/12 01:00	07/26/12 16:40	91-94-1	



ANALYTICAL RESULTS

Project: City of Gainesville Army Prese
 Pace Project No.: 3563174

Sample: OSW-3 Lab ID: 3563174001 Collected: 07/23/12 09:43 Received: 07/24/12 10:55 Matrix: Water

Parameters	Results	Units	PQL	MDL	DF	Prepared	Analyzed	CAS No.	Qual
8270 MSSV Semivolatile Organic Analytical Method: EPA 8270 Preparation Method: EPA 3510									
2,4-Dichlorophenol	0.54U	ug/L	1.9	0.54	1	07/26/12 01:00	07/26/12 16:40	120-83-2	
Diethylphthalate	0.49U	ug/L	4.8	0.49	1	07/26/12 01:00	07/26/12 16:40	84-66-2	J(M1)
2,4-Dimethylphenol	1.5U	ug/L	4.8	1.5	1	07/26/12 01:00	07/26/12 16:40	105-67-9	
Dimethylphthalate	0.61U	ug/L	4.8	0.61	1	07/26/12 01:00	07/26/12 16:40	131-11-3	
Di-n-butylphthalate	0.66U	ug/L	4.8	0.39	1	07/26/12 01:00	07/26/12 16:40	84-74-2	
4,6-Dinitro-2-methylphenol	1.3U	ug/L	19.2	1.3	1	07/26/12 01:00	07/26/12 16:40	534-52-1	
2,4-Dinitrophenol	1.5U	ug/L	19.2	1.5	1	07/26/12 01:00	07/26/12 16:40	51-28-5	
2,4-Dinitrotoluene	0.51U	ug/L	1.9	0.51	1	07/26/12 01:00	07/26/12 16:40	121-14-2	
2,6-Dinitrotoluene	1.2U	ug/L	1.9	1.2	1	07/26/12 01:00	07/26/12 16:40	606-20-2	
Di-n-octylphthalate	0.86U	ug/L	4.8	0.86	1	07/26/12 01:00	07/26/12 16:40	117-84-0	
Dinoseb	0.83U	ug/L	4.8	0.83	1	07/26/12 01:00	07/26/12 16:40	88-85-7	
1,2-Diphenylhydrazine	0.63U	ug/L	4.8	0.63	1	07/26/12 01:00	07/26/12 16:40	122-66-7	
bis(2-Ethylhexyl)phthalate	0.77U	ug/L	4.8	0.77	1	07/26/12 01:00	07/26/12 16:40	117-81-7	
Fluoranthene	0.52U	ug/L	4.8	0.52	1	07/26/12 01:00	07/26/12 16:40	206-44-0	
Fluorene	0.54U	ug/L	4.8	0.54	1	07/26/12 01:00	07/26/12 16:40	86-73-7	J(M1)
Hexachloro-1,3-butadiene	1.0U	ug/L	1.9	1.0	1	07/26/12 01:00	07/26/12 16:40	87-68-3	
Hexachlorobenzene	0.77U	ug/L	0.96	0.77	1	07/26/12 01:00	07/26/12 16:40	118-74-1	
Hexachlorocyclopentadiene	1.2U	ug/L	4.8	1.2	1	07/26/12 01:00	07/26/12 16:40	77-47-4	
Hexachloroethane	0.68U	ug/L	4.8	0.68	1	07/26/12 01:00	07/26/12 16:40	67-72-1	
Indeno(1,2,3-cd)pyrene	0.70U	ug/L	1.9	0.70	1	07/26/12 01:00	07/26/12 16:40	193-39-5	J(M1)
Isophorone	0.70U	ug/L	4.8	0.70	1	07/26/12 01:00	07/26/12 16:40	78-59-1	
1-Methylnaphthalene	0.96U	ug/L	4.8	0.96	1	07/26/12 01:00	07/26/12 16:40	90-12-0	
2-Methylnaphthalene	0.95U	ug/L	4.8	0.95	1	07/26/12 01:00	07/26/12 16:40	91-57-6	
2-Methylphenol(o-Cresol)	0.70U	ug/L	4.8	0.70	1	07/26/12 01:00	07/26/12 16:40	95-48-7	
3&4-Methylphenol(m&p Cresol)	0.63U	ug/L	9.6	0.63	1	07/26/12 01:00	07/26/12 16:40		J(L2)
Naphthalene	0.75U	ug/L	4.8	0.75	1	07/26/12 01:00	07/26/12 16:40	91-20-3	
2-Nitroaniline	0.58U	ug/L	4.8	0.58	1	07/26/12 01:00	07/26/12 16:40	88-74-4	
3-Nitroaniline	0.95U	ug/L	4.8	0.95	1	07/26/12 01:00	07/26/12 16:40	99-09-2	
4-Nitroaniline	0.66U	ug/L	3.8	0.66	1	07/26/12 01:00	07/26/12 16:40	100-01-6	
Nitrobenzene	1.0U	ug/L	3.8	1.0	1	07/26/12 01:00	07/26/12 16:40	98-95-3	
2-Nitrophenol	0.78U	ug/L	4.8	0.78	1	07/26/12 01:00	07/26/12 16:40	88-75-5	
4-Nitrophenol	1.0U	ug/L	19.2	1.0	1	07/26/12 01:00	07/26/12 16:40	100-02-7	
N-Nitrosodimethylamine	0.93U	ug/L	1.9	0.93	1	07/26/12 01:00	07/26/12 16:40	62-75-9	
N-Nitroso-di-n-propylamine	0.90U	ug/L	3.8	0.90	1	07/26/12 01:00	07/26/12 16:40	621-64-7	
N-Nitrosodiphenylamine	0.48U	ug/L	4.8	0.48	1	07/26/12 01:00	07/26/12 16:40	86-30-6	
Pentachlorophenol	0.63U	ug/L	19.2	0.63	1	07/26/12 01:00	07/26/12 16:40	87-86-5	
Phenanthrene	0.50U	ug/L	4.8	0.50	1	07/26/12 01:00	07/26/12 16:40	85-01-8	
Phenol	0.52U	ug/L	4.8	0.52	1	07/26/12 01:00	07/26/12 16:40	108-95-2	
Pyrene	0.65U	ug/L	4.8	0.65	1	07/26/12 01:00	07/26/12 16:40	129-00-0	
Pyridine	1.4U	ug/L	4.8	1.4	1	07/26/12 01:00	07/26/12 16:40	110-86-1	J(L2), J(M0)
1,2,4,5-Tetrachlorobenzene	0.67U	ug/L	4.8	0.67	1	07/26/12 01:00	07/26/12 16:40	95-94-3	
2,3,4,6-Tetrachlorophenol	3.7U	ug/L	4.8	3.7	1	07/26/12 01:00	07/26/12 16:40	58-90-2	
2,3,5,6-Tetrachlorophenol	0.50U	ug/L	4.8	0.50	1	07/26/12 01:00	07/26/12 16:40	935-95-5	N2
1,2,4-Trichlorobenzene	0.80U	ug/L	4.8	0.80	1	07/26/12 01:00	07/26/12 16:40	120-82-1	
2,4,5-Trichlorophenol	0.50U	ug/L	3.8	0.50	1	07/26/12 01:00	07/26/12 16:40	95-95-4	

ANALYTICAL RESULTS

Project: City of Gainesville Army Prese
Pace Project No.: 3563174

Sample: OSW-3 **Lab ID: 3563174001** Collected: 07/23/12 09:43 Received: 07/24/12 10:55 Matrix: Water

Parameters	Results	Units	PQL	MDL	DF	Prepared	Analyzed	CAS No.	Qual
8270 MSSV Semivolatile Organic Analytical Method: EPA 8270 Preparation Method: EPA 3510									
2,4,6-Trichlorophenol	0.66U	ug/L	1.9	0.66	1	07/26/12 01:00	07/26/12 16:40	88-06-2	
1,3,5-Trinitrobenzene	1.2U	ug/L	4.8	1.2	1	07/26/12 01:00	07/26/12 16:40	99-35-4	
Surrogates									
Nitrobenzene-d5 (S)	55 %		10-110		1	07/26/12 01:00	07/26/12 16:40	4165-60-0	
2-Fluorobiphenyl (S)	58 %		18-110		1	07/26/12 01:00	07/26/12 16:40	321-60-8	
Terphenyl-d14 (S)	92 %		10-123		1	07/26/12 01:00	07/26/12 16:40	1718-51-0	
Phenol-d6 (S)	12 %		10-110		1	07/26/12 01:00	07/26/12 16:40	13127-88-3	
2-Fluorophenol (S)	21 %		18-110		1	07/26/12 01:00	07/26/12 16:40	367-12-4	
2,4,6-Tribromophenol (S)	77 %		10-110		1	07/26/12 01:00	07/26/12 16:40	118-79-6	
8260 MSV Analytical Method: EPA 8260									
Acetone	5.0U	ug/L	10.0	5.0	1		07/25/12 20:28	67-64-1	
Acetonitrile	5.0U	ug/L	10.0	5.0	1		07/25/12 20:28	75-05-8	
Benzene	0.50U	ug/L	1.0	0.50	1		07/25/12 20:28	71-43-2	
Bromochloromethane	0.50U	ug/L	1.0	0.50	1		07/25/12 20:28	74-97-5	
Bromodichloromethane	0.27U	ug/L	0.60	0.27	1		07/25/12 20:28	75-27-4	
Bromoform	0.50U	ug/L	1.0	0.50	1		07/25/12 20:28	75-25-2	
Bromomethane	0.50U	ug/L	1.0	0.50	1		07/25/12 20:28	74-83-9	
2-Butanone (MEK)	5.0U	ug/L	10.0	5.0	1		07/25/12 20:28	78-93-3	
Carbon disulfide	5.0U	ug/L	10.0	5.0	1		07/25/12 20:28	75-15-0	
Carbon tetrachloride	0.50U	ug/L	1.0	0.50	1		07/25/12 20:28	56-23-5	
Chlorobenzene	0.50U	ug/L	1.0	0.50	1		07/25/12 20:28	108-90-7	
Chloroethane	0.50U	ug/L	1.0	0.50	1		07/25/12 20:28	75-00-3	
Chloroform	0.50U	ug/L	1.0	0.50	1		07/25/12 20:28	67-66-3	
Chloromethane	0.62U	ug/L	1.0	0.62	1		07/25/12 20:28	74-87-3	
1,2-Dibromo-3-chloropropane	1.0U	ug/L	2.0	1.0	1		07/25/12 20:28	96-12-8	
Dibromochloromethane	0.26U	ug/L	0.50	0.26	1		07/25/12 20:28	124-48-1	
1,2-Dibromoethane (EDB)	0.50U	ug/L	1.0	0.50	1		07/25/12 20:28	106-93-4	
Dibromomethane	0.50U	ug/L	1.0	0.50	1		07/25/12 20:28	74-95-3	
1,2-Dichlorobenzene	0.50U	ug/L	1.0	0.50	1		07/25/12 20:28	95-50-1	
1,4-Dichlorobenzene	0.50U	ug/L	1.0	0.50	1		07/25/12 20:28	106-46-7	
trans-1,4-Dichloro-2-butene	5.0U	ug/L	10.0	5.0	1		07/25/12 20:28	110-57-6	
1,1-Dichloroethane	0.50U	ug/L	1.0	0.50	1		07/25/12 20:28	75-34-3	
1,2-Dichloroethane	0.50U	ug/L	1.0	0.50	1		07/25/12 20:28	107-06-2	
1,2-Dichloroethene (Total)	0.50U	ug/L	1.0	0.50	1		07/25/12 20:28	540-59-0	
1,1-Dichloroethene	0.50U	ug/L	1.0	0.50	1		07/25/12 20:28	75-35-4	
cis-1,2-Dichloroethene	0.50U	ug/L	1.0	0.50	1		07/25/12 20:28	156-59-2	
trans-1,2-Dichloroethene	0.50U	ug/L	1.0	0.50	1		07/25/12 20:28	156-60-5	
1,2-Dichloropropane	0.50U	ug/L	1.0	0.50	1		07/25/12 20:28	78-87-5	
cis-1,3-Dichloropropene	0.25U	ug/L	0.50	0.25	1		07/25/12 20:28	10061-01-5	
trans-1,3-Dichloropropene	0.25U	ug/L	0.50	0.25	1		07/25/12 20:28	10061-02-6	
Ethylbenzene	0.50U	ug/L	1.0	0.50	1		07/25/12 20:28	100-41-4	
2-Hexanone	5.0U	ug/L	10.0	5.0	1		07/25/12 20:28	591-78-6	
Iodomethane	0.50U	ug/L	1.0	0.50	1		07/25/12 20:28	74-88-4	
Methylene Chloride	2.5U	ug/L	5.0	2.5	1		07/25/12 20:28	75-09-2	
4-Methyl-2-pentanone (MIBK)	5.0U	ug/L	10.0	5.0	1		07/25/12 20:28	108-10-1	



ANALYTICAL RESULTS

Project: City of Gainesville Army Prese
 Pace Project No.: 3563174

Sample: OSW-3 Lab ID: 3563174001 Collected: 07/23/12 09:43 Received: 07/24/12 10:55 Matrix: Water

Parameters	Results	Units	PQL	MDL	DF	Prepared	Analyzed	CAS No.	Qual
8260 MSV		Analytical Method: EPA 8260							
Methyl-tert-butyl ether	0.50U	ug/L	1.0	0.50	1		07/25/12 20:28	1634-04-4	
Styrene	0.50U	ug/L	1.0	0.50	1		07/25/12 20:28	100-42-5	
1,1,1,2-Tetrachloroethane	0.50U	ug/L	1.0	0.50	1		07/25/12 20:28	630-20-6	
1,1,2,2-Tetrachloroethane	0.12U	ug/L	0.50	0.12	1		07/25/12 20:28	79-34-5	
Tetrachloroethene	0.50U	ug/L	1.0	0.50	1		07/25/12 20:28	127-18-4	
Toluene	0.50U	ug/L	1.0	0.50	1		07/25/12 20:28	108-88-3	
1,1,1-Trichloroethane	0.50U	ug/L	1.0	0.50	1		07/25/12 20:28	71-55-6	
1,1,2-Trichloroethane	0.50U	ug/L	1.0	0.50	1		07/25/12 20:28	79-00-5	
Trichloroethene	0.50U	ug/L	1.0	0.50	1		07/25/12 20:28	79-01-6	
Trichlorofluoromethane	0.50U	ug/L	1.0	0.50	1		07/25/12 20:28	75-69-4	
1,2,3-Trichloropropane	0.36U	ug/L	0.50	0.36	1		07/25/12 20:28	96-18-4	
Vinyl acetate	1.0U	ug/L	2.0	1.0	1		07/25/12 20:28	108-05-4	
Vinyl chloride	0.50U	ug/L	1.0	0.50	1		07/25/12 20:28	75-01-4	
Xylene (Total)	0.50U	ug/L	1.0	0.50	1		07/25/12 20:28	1330-20-7	
m&p-Xylene	0.50U	ug/L	1.0	0.50	1		07/25/12 20:28	179601-23-1	
o-Xylene	0.50U	ug/L	1.0	0.50	1		07/25/12 20:28	95-47-6	
Surrogates									
4-Bromofluorobenzene (S)	93 %		70-114		1		07/25/12 20:28	460-00-4	
Dibromofluoromethane (S)	101 %		88-117		1		07/25/12 20:28	1868-53-7	
1,2-Dichloroethane-d4 (S)	105 %		86-125		1		07/25/12 20:28	17060-07-0	
Toluene-d8 (S)	100 %		87-113		1		07/25/12 20:28	2037-26-5	



ANALYTICAL RESULTS

Project: City of Gainesville Army Prese
 Pace Project No.: 3563174

Sample: OSW-1 Lab ID: 3563174002 Collected: 07/23/12 10:42 Received: 07/24/12 10:55 Matrix: Water

Parameters	Results	Units	PQL	MDL	DF	Prepared	Analyzed	CAS No.	Qual
FL-PRO Water									
Analytical Method: FL-PRO Preparation Method: EPA 3510									
Petroleum Range Organics	0.058U	mg/L	0.098	0.058	1	07/26/12 03:00	07/26/12 21:32		
Surrogates									
o-Terphenyl (S)	97 %		82-142		1	07/26/12 03:00	07/26/12 21:32	84-15-1	
N-Pentatriacontane (S)	90 %		42-159		1	07/26/12 03:00	07/26/12 21:32	630-07-09	
6010 MET ICP									
Analytical Method: EPA 6010 Preparation Method: EPA 3010									
Antimony	5.0U	ug/L	15.0	5.0	1	07/26/12 10:44	07/28/12 17:32	7440-36-0	
Arsenic	5.0U	ug/L	10.0	5.0	1	07/26/12 10:44	07/28/12 17:32	7440-38-2	
Cadmium	0.50U	ug/L	1.0	0.50	1	07/26/12 10:44	07/28/12 17:32	7440-43-9	
Chromium	2.5U	ug/L	5.0	2.5	1	07/26/12 10:44	07/28/12 17:32	7440-47-3	
Lead	5.0U	ug/L	10.0	5.0	1	07/26/12 10:44	07/28/12 17:32	7439-92-1	
8270 MSSV Semivolatile Organic									
Analytical Method: EPA 8270 Preparation Method: EPA 3510									
Acenaphthene	0.84U	ug/L	4.9	0.84	1	07/26/12 01:00	07/26/12 16:58	83-32-9	
Acenaphthylene	0.93U	ug/L	4.9	0.93	1	07/26/12 01:00	07/26/12 16:58	208-96-8	
Acetophenone	1.4U	ug/L	4.9	1.4	1	07/26/12 01:00	07/26/12 16:58	98-86-2	
Aniline	1.9U	ug/L	4.9	1.9	1	07/26/12 01:00	07/26/12 16:58	62-53-3	
Anthracene	0.59U	ug/L	4.9	0.59	1	07/26/12 01:00	07/26/12 16:58	120-12-7	
Atrazine	1.3U	ug/L	4.9	1.3	1	07/26/12 01:00	07/26/12 16:58	1912-24-9	
Benzaldehyde	1.5U	ug/L	4.9	1.5	1	07/26/12 01:00	07/26/12 16:58	100-52-7	N2
Benzidine	0.75U	ug/L	24.4	0.75	1	07/26/12 01:00	07/26/12 16:58	92-87-5	
Benzo(a)anthracene	0.62U	ug/L	4.9	0.62	1	07/26/12 01:00	07/26/12 16:58	56-55-3	
Benzo(a)pyrene	0.57U	ug/L	0.98	0.57	1	07/26/12 01:00	07/26/12 16:58	50-32-8	
Benzo(b)fluoranthene	0.61U	ug/L	2.0	0.61	1	07/26/12 01:00	07/26/12 16:58	205-99-2	
Benzo(g,h,i)perylene	0.66U	ug/L	4.9	0.66	1	07/26/12 01:00	07/26/12 16:58	191-24-2	
Benzo(k)fluoranthene	0.50U	ug/L	3.9	0.50	1	07/26/12 01:00	07/26/12 16:58	207-08-9	
Biphenyl (Diphenyl)	0.78U	ug/L	4.9	0.78	1	07/26/12 01:00	07/26/12 16:58	92-52-4	N2
4-Bromophenylphenyl ether	0.65U	ug/L	4.9	0.65	1	07/26/12 01:00	07/26/12 16:58	101-55-3	
Butylbenzylphthalate	0.70U	ug/L	4.9	0.70	1	07/26/12 01:00	07/26/12 16:58	85-68-7	
Caprolactam	1.2U	ug/L	4.9	1.2	1	07/26/12 01:00	07/26/12 16:58	105-60-2	N2
Carbazole	0.46U	ug/L	4.9	0.46	1	07/26/12 01:00	07/26/12 16:58	86-74-8	N2
4-Chloro-3-methylphenol	0.61U	ug/L	19.6	0.61	1	07/26/12 01:00	07/26/12 16:58	59-50-7	
4-Chloroaniline	1.2U	ug/L	4.9	1.2	1	07/26/12 01:00	07/26/12 16:58	106-47-8	
bis(2-Chloroethoxy)methane	2.9U	ug/L	4.9	2.9	1	07/26/12 01:00	07/26/12 16:58	111-91-1	
bis(2-Chloroethyl) ether	0.73U	ug/L	3.9	0.73	1	07/26/12 01:00	07/26/12 16:58	111-44-4	
bis(2-Chloroisopropyl) ether	0.71U	ug/L	4.9	0.71	1	07/26/12 01:00	07/26/12 16:58	108-60-1	
2-Chloronaphthalene	0.78U	ug/L	4.9	0.78	1	07/26/12 01:00	07/26/12 16:58	91-58-7	
2-Chlorophenol	0.66U	ug/L	4.9	0.66	1	07/26/12 01:00	07/26/12 16:58	95-57-8	
4-Chlorophenylphenyl ether	0.62U	ug/L	4.9	0.62	1	07/26/12 01:00	07/26/12 16:58	7005-72-3	
Chrysene	0.36U	ug/L	4.9	0.36	1	07/26/12 01:00	07/26/12 16:58	218-01-9	
Dibenz(a,h)anthracene	0.64U	ug/L	2.0	0.64	1	07/26/12 01:00	07/26/12 16:58	53-70-3	
Dibenzofuran	0.65U	ug/L	4.9	0.65	1	07/26/12 01:00	07/26/12 16:58	132-64-9	
1,2-Dichlorobenzene	0.66U	ug/L	4.9	0.66	1	07/26/12 01:00	07/26/12 16:58	95-50-1	
1,3-Dichlorobenzene	0.74U	ug/L	4.9	0.74	1	07/26/12 01:00	07/26/12 16:58	541-73-1	
1,4-Dichlorobenzene	0.75U	ug/L	4.9	0.75	1	07/26/12 01:00	07/26/12 16:58	106-46-7	
3,3'-Dichlorobenzidine	0.67U	ug/L	9.8	0.67	1	07/26/12 01:00	07/26/12 16:58	91-94-1	



ANALYTICAL RESULTS

Project: City of Gainesville Army Prese
 Pace Project No.: 3563174

Sample: OSW-1 Lab ID: 3563174002 Collected: 07/23/12 10:42 Received: 07/24/12 10:55 Matrix: Water

Parameters	Results	Units	PQL	MDL	DF	Prepared	Analyzed	CAS No.	Qual
8270 MSSV Semivolatile Organic									
Analytical Method: EPA 8270 Preparation Method: EPA 3510									
2,4-Dichlorophenol	0.55U	ug/L	2.0	0.55	1	07/26/12 01:00	07/26/12 16:58	120-83-2	
Diethylphthalate	0.50U	ug/L	4.9	0.50	1	07/26/12 01:00	07/26/12 16:58	84-66-2	
2,4-Dimethylphenol	1.5U	ug/L	4.9	1.5	1	07/26/12 01:00	07/26/12 16:58	105-67-9	
Dimethylphthalate	0.63U	ug/L	4.9	0.63	1	07/26/12 01:00	07/26/12 16:58	131-11-3	
Di-n-butylphthalate	0.40U	ug/L	4.9	0.40	1	07/26/12 01:00	07/26/12 16:58	84-74-2	
4,6-Dinitro-2-methylphenol	1.3U	ug/L	19.6	1.3	1	07/26/12 01:00	07/26/12 16:58	534-52-1	
2,4-Dinitrophenol	1.5U	ug/L	19.6	1.5	1	07/26/12 01:00	07/26/12 16:58	51-28-5	
2,4-Dinitrotoluene	0.52U	ug/L	2.0	0.52	1	07/26/12 01:00	07/26/12 16:58	121-14-2	
2,6-Dinitrotoluene	1.2U	ug/L	2.0	1.2	1	07/26/12 01:00	07/26/12 16:58	606-20-2	
Di-n-octylphthalate	0.88U	ug/L	4.9	0.88	1	07/26/12 01:00	07/26/12 16:58	117-84-0	
Dinoseb	0.85U	ug/L	4.9	0.85	1	07/26/12 01:00	07/26/12 16:58	88-85-7	
1,2-Diphenylhydrazine	0.65U	ug/L	4.9	0.65	1	07/26/12 01:00	07/26/12 16:58	122-66-7	
bis(2-Ethylhexyl)phthalate	0.78U	ug/L	4.9	0.78	1	07/26/12 01:00	07/26/12 16:58	117-81-7	
Fluoranthene	0.53U	ug/L	4.9	0.53	1	07/26/12 01:00	07/26/12 16:58	206-44-0	
Fluorene	0.55U	ug/L	4.9	0.55	1	07/26/12 01:00	07/26/12 16:58	86-73-7	
Hexachloro-1,3-butadiene	1.1U	ug/L	2.0	1.1	1	07/26/12 01:00	07/26/12 16:58	87-68-3	
Hexachlorobenzene	0.78U	ug/L	0.98	0.78	1	07/26/12 01:00	07/26/12 16:58	118-74-1	
Hexachlorocyclopentadiene	1.3U	ug/L	4.9	1.3	1	07/26/12 01:00	07/26/12 16:58	77-47-4	
Hexachloroethane	0.69U	ug/L	4.9	0.69	1	07/26/12 01:00	07/26/12 16:58	67-72-1	
Indeno(1,2,3-cd)pyrene	0.71U	ug/L	2.0	0.71	1	07/26/12 01:00	07/26/12 16:58	193-39-5	
Isophorone	0.71U	ug/L	4.9	0.71	1	07/26/12 01:00	07/26/12 16:58	78-59-1	
1-Methylnaphthalene	0.98U	ug/L	4.9	0.98	1	07/26/12 01:00	07/26/12 16:58	90-12-0	
2-Methylnaphthalene	0.97U	ug/L	4.9	0.97	1	07/26/12 01:00	07/26/12 16:58	91-57-6	
2-Methylphenol(o-Cresol)	0.71U	ug/L	4.9	0.71	1	07/26/12 01:00	07/26/12 16:58	95-48-7	
3&4-Methylphenol(m&p Cresol)	0.65U	ug/L	9.8	0.65	1	07/26/12 01:00	07/26/12 16:58		J(L2)
Naphthalene	0.76U	ug/L	4.9	0.76	1	07/26/12 01:00	07/26/12 16:58	91-20-3	
2-Nitroaniline	0.59U	ug/L	4.9	0.59	1	07/26/12 01:00	07/26/12 16:58	88-74-4	
3-Nitroaniline	0.97U	ug/L	4.9	0.97	1	07/26/12 01:00	07/26/12 16:58	99-09-2	
4-Nitroaniline	0.67U	ug/L	3.9	0.67	1	07/26/12 01:00	07/26/12 16:58	100-01-6	
Nitrobenzene	1.1U	ug/L	3.9	1.1	1	07/26/12 01:00	07/26/12 16:58	98-95-3	
2-Nitrophenol	0.79U	ug/L	4.9	0.79	1	07/26/12 01:00	07/26/12 16:58	88-75-5	
4-Nitrophenol	1.1U	ug/L	19.6	1.1	1	07/26/12 01:00	07/26/12 16:58	100-02-7	
N-Nitrosodimethylamine	0.95U	ug/L	2.0	0.95	1	07/26/12 01:00	07/26/12 16:58	62-75-9	
N-Nitroso-di-n-propylamine	0.92U	ug/L	3.9	0.92	1	07/26/12 01:00	07/26/12 16:58	621-64-7	
N-Nitrosodiphenylamine	0.49U	ug/L	4.9	0.49	1	07/26/12 01:00	07/26/12 16:58	86-30-6	
Pentachlorophenol	0.65U	ug/L	19.6	0.65	1	07/26/12 01:00	07/26/12 16:58	87-86-5	
Phenanthrene	0.51U	ug/L	4.9	0.51	1	07/26/12 01:00	07/26/12 16:58	85-01-8	
Phenol	0.53U	ug/L	4.9	0.53	1	07/26/12 01:00	07/26/12 16:58	108-95-2	
Pyrene	0.66U	ug/L	4.9	0.66	1	07/26/12 01:00	07/26/12 16:58	129-00-0	
Pyridine	1.5U	ug/L	4.9	1.5	1	07/26/12 01:00	07/26/12 16:58	110-86-1	J(L2)
1,2,4,5-Tetrachlorobenzene	0.68U	ug/L	4.9	0.68	1	07/26/12 01:00	07/26/12 16:58	95-94-3	
2,3,4,6-Tetrachlorophenol	3.8U	ug/L	4.9	3.8	1	07/26/12 01:00	07/26/12 16:58	58-90-2	
2,3,5,6-Tetrachlorophenol	0.51U	ug/L	4.9	0.51	1	07/26/12 01:00	07/26/12 16:58	935-95-5	N2
1,2,4-Trichlorobenzene	0.81U	ug/L	4.9	0.81	1	07/26/12 01:00	07/26/12 16:58	120-82-1	
2,4,5-Trichlorophenol	0.51U	ug/L	3.9	0.51	1	07/26/12 01:00	07/26/12 16:58	95-95-4	
2,4,6-Trichlorophenol	0.67U	ug/L	2.0	0.67	1	07/26/12 01:00	07/26/12 16:58	88-06-2	

ANALYTICAL RESULTS

Project: City of Gainesville Army Prese
Pace Project No.: 3563174

Sample: OSW-1 Lab ID: 3563174002 Collected: 07/23/12 10:42 Received: 07/24/12 10:55 Matrix: Water

Parameters	Results	Units	PQL	MDL	DF	Prepared	Analyzed	CAS No.	Qual
8270 MSSV Semivolatile Organic		Analytical Method: EPA 8270 Preparation Method: EPA 3510							
1,3,5-Trinitrobenzene	1.2U	ug/L	4.9	1.2	1	07/26/12 01:00	07/26/12 16:58	99-35-4	
Surrogates									
Nitrobenzene-d5 (S)	63 %		10-110		1	07/26/12 01:00	07/26/12 16:58	4165-60-0	
2-Fluorobiphenyl (S)	66 %		18-110		1	07/26/12 01:00	07/26/12 16:58	321-60-8	
Terphenyl-d14 (S)	93 %		10-123		1	07/26/12 01:00	07/26/12 16:58	1718-51-0	
Phenol-d6 (S)	13 %		10-110		1	07/26/12 01:00	07/26/12 16:58	13127-88-3	
2-Fluorophenol (S)	22 %		18-110		1	07/26/12 01:00	07/26/12 16:58	367-12-4	
2,4,6-Tribromophenol (S)	76 %		10-110		1	07/26/12 01:00	07/26/12 16:58	118-79-6	
8260 MSV		Analytical Method: EPA 8260							
Acetone	5.0U	ug/L	10.0	5.0	1		07/25/12 20:51	67-64-1	
Acetonitrile	5.0U	ug/L	10.0	5.0	1		07/25/12 20:51	75-05-8	
Benzene	0.50U	ug/L	1.0	0.50	1		07/25/12 20:51	71-43-2	
Bromochloromethane	0.50U	ug/L	1.0	0.50	1		07/25/12 20:51	74-97-5	
Bromodichloromethane	0.27U	ug/L	0.60	0.27	1		07/25/12 20:51	75-27-4	
Bromoform	0.50U	ug/L	1.0	0.50	1		07/25/12 20:51	75-25-2	
Bromomethane	0.50U	ug/L	1.0	0.50	1		07/25/12 20:51	74-83-9	
2-Butanone (MEK)	5.0U	ug/L	10.0	5.0	1		07/25/12 20:51	78-93-3	
Carbon disulfide	5.0U	ug/L	10.0	5.0	1		07/25/12 20:51	75-15-0	
Carbon tetrachloride	0.50U	ug/L	1.0	0.50	1		07/25/12 20:51	56-23-5	
Chlorobenzene	0.50U	ug/L	1.0	0.50	1		07/25/12 20:51	108-90-7	
Chloroethane	0.50U	ug/L	1.0	0.50	1		07/25/12 20:51	75-00-3	
Chloroform	0.50U	ug/L	1.0	0.50	1		07/25/12 20:51	67-66-3	
Chloromethane	0.62U	ug/L	1.0	0.62	1		07/25/12 20:51	74-87-3	
1,2-Dibromo-3-chloropropane	1.0U	ug/L	2.0	1.0	1		07/25/12 20:51	96-12-8	
Dibromochloromethane	0.26U	ug/L	0.50	0.26	1		07/25/12 20:51	124-48-1	
1,2-Dibromoethane (EDB)	0.50U	ug/L	1.0	0.50	1		07/25/12 20:51	106-93-4	
Dibromomethane	0.50U	ug/L	1.0	0.50	1		07/25/12 20:51	74-95-3	
1,2-Dichlorobenzene	0.50U	ug/L	1.0	0.50	1		07/25/12 20:51	95-50-1	
1,4-Dichlorobenzene	0.50U	ug/L	1.0	0.50	1		07/25/12 20:51	106-46-7	
trans-1,4-Dichloro-2-butene	5.0U	ug/L	10.0	5.0	1		07/25/12 20:51	110-57-6	
1,1-Dichloroethane	0.50U	ug/L	1.0	0.50	1		07/25/12 20:51	75-34-3	
1,2-Dichloroethane	0.50U	ug/L	1.0	0.50	1		07/25/12 20:51	107-06-2	
1,2-Dichloroethene (Total)	0.50U	ug/L	1.0	0.50	1		07/25/12 20:51	540-59-0	
1,1-Dichloroethene	0.50U	ug/L	1.0	0.50	1		07/25/12 20:51	75-35-4	
cis-1,2-Dichloroethene	0.50U	ug/L	1.0	0.50	1		07/25/12 20:51	156-59-2	
trans-1,2-Dichloroethene	0.50U	ug/L	1.0	0.50	1		07/25/12 20:51	156-60-5	
1,2-Dichloropropane	0.50U	ug/L	1.0	0.50	1		07/25/12 20:51	78-87-5	
cis-1,3-Dichloropropene	0.25U	ug/L	0.50	0.25	1		07/25/12 20:51	10061-01-5	
trans-1,3-Dichloropropene	0.25U	ug/L	0.50	0.25	1		07/25/12 20:51	10061-02-6	
Ethylbenzene	0.50U	ug/L	1.0	0.50	1		07/25/12 20:51	100-41-4	
2-Hexanone	5.0U	ug/L	10.0	5.0	1		07/25/12 20:51	591-78-6	
Iodomethane	0.50U	ug/L	1.0	0.50	1		07/25/12 20:51	74-88-4	
Methylene Chloride	2.5U	ug/L	5.0	2.5	1		07/25/12 20:51	75-09-2	
4-Methyl-2-pentanone (MIBK)	5.0U	ug/L	10.0	5.0	1		07/25/12 20:51	108-10-1	
Methyl-tert-butyl ether	0.50U	ug/L	1.0	0.50	1		07/25/12 20:51	1634-04-4	



ANALYTICAL RESULTS

Project: City of Gainesville Army Prese
 Pace Project No.: 3563174

Sample: OSW-1 Lab ID: 3563174002 Collected: 07/23/12 10:42 Received: 07/24/12 10:55 Matrix: Water

Parameters	Results	Units	PQL	MDL	DF	Prepared	Analyzed	CAS No.	Qual
8260 MSV		Analytical Method: EPA 8260							
Styrene	0.50U	ug/L	1.0	0.50	1		07/25/12 20:51	100-42-5	
1,1,1,2-Tetrachloroethane	0.50U	ug/L	1.0	0.50	1		07/25/12 20:51	630-20-6	
1,1,2,2-Tetrachloroethane	0.12U	ug/L	0.50	0.12	1		07/25/12 20:51	79-34-5	
Tetrachloroethene	0.50U	ug/L	1.0	0.50	1		07/25/12 20:51	127-18-4	
Toluene	0.50U	ug/L	1.0	0.50	1		07/25/12 20:51	108-88-3	
1,1,1-Trichloroethane	0.50U	ug/L	1.0	0.50	1		07/25/12 20:51	71-55-6	
1,1,2-Trichloroethane	0.50U	ug/L	1.0	0.50	1		07/25/12 20:51	79-00-5	
Trichloroethene	0.50U	ug/L	1.0	0.50	1		07/25/12 20:51	79-01-6	
Trichlorofluoromethane	0.50U	ug/L	1.0	0.50	1		07/25/12 20:51	75-69-4	
1,2,3-Trichloropropane	0.36U	ug/L	0.50	0.36	1		07/25/12 20:51	96-18-4	
Vinyl acetate	1.0U	ug/L	2.0	1.0	1		07/25/12 20:51	108-05-4	
Vinyl chloride	0.50U	ug/L	1.0	0.50	1		07/25/12 20:51	75-01-4	
Xylene (Total)	0.50U	ug/L	1.0	0.50	1		07/25/12 20:51	1330-20-7	
m&p-Xylene	0.50U	ug/L	1.0	0.50	1		07/25/12 20:51	179601-23-1	
o-Xylene	0.50U	ug/L	1.0	0.50	1		07/25/12 20:51	95-47-6	
Surrogates									
4-Bromofluorobenzene (S)	93 %		70-114		1		07/25/12 20:51	460-00-4	
Dibromofluoromethane (S)	103 %		88-117		1		07/25/12 20:51	1868-53-7	
1,2-Dichloroethane-d4 (S)	107 %		86-125		1		07/25/12 20:51	17060-07-0	
Toluene-d8 (S)	100 %		87-113		1		07/25/12 20:51	2037-26-5	



ANALYTICAL RESULTS

Project: City of Gainesville Army Prese
 Pace Project No.: 3563174

Sample: HO-1 Lab ID: 3563174003 Collected: 07/23/12 10:42 Received: 07/24/12 10:55 Matrix: Water

Parameters	Results	Units	PQL	MDL	DF	Prepared	Analyzed	CAS No.	Qual
FL-PRO Water		Analytical Method: FL-PRO Preparation Method: EPA 3510							
Petroleum Range Organics	0.058U	mg/L	0.098	0.058	1	07/26/12 03:00	07/26/12 22:04		
Surrogates									
o-Terphenyl (S)	113 %		82-142		1	07/26/12 03:00	07/26/12 22:04	84-15-1	
N-Pentatriacontane (S)	104 %		42-159		1	07/26/12 03:00	07/26/12 22:04	630-07-09	
8270 MSSV PAH by SCAN		Analytical Method: EPA 8270 by SCAN Preparation Method: EPA 3510							
Acenaphthene	0.019U	ug/L	1.0	0.019	1	07/26/12 00:00	07/26/12 10:57	83-32-9	
Acenaphthylene	0.018U	ug/L	2.0	0.018	1	07/26/12 00:00	07/26/12 10:57	208-96-8	
Anthracene	0.019U	ug/L	1.0	0.019	1	07/26/12 00:00	07/26/12 10:57	120-12-7	
Benzo(a)anthracene	0.013U	ug/L	0.20	0.013	1	07/26/12 00:00	07/26/12 10:57	56-55-3	
Benzo(a)pyrene	0.022U	ug/L	0.20	0.022	1	07/26/12 00:00	07/26/12 10:57	50-32-8	
Benzo(b)fluoranthene	0.016U	ug/L	0.10	0.016	1	07/26/12 00:00	07/26/12 10:57	205-99-2	
Benzo(g,h,i)perylene	0.017U	ug/L	1.0	0.017	1	07/26/12 00:00	07/26/12 10:57	191-24-2	
Benzo(k)fluoranthene	0.023U	ug/L	0.25	0.023	1	07/26/12 00:00	07/26/12 10:57	207-08-9	
Chrysene	0.015U	ug/L	1.0	0.015	1	07/26/12 00:00	07/26/12 10:57	218-01-9	
Dibenz(a,h)anthracene	0.019U	ug/L	0.20	0.019	1	07/26/12 00:00	07/26/12 10:57	53-70-3	
Fluoranthene	0.012U	ug/L	1.0	0.012	1	07/26/12 00:00	07/26/12 10:57	206-44-0	
Fluorene	0.011U	ug/L	1.0	0.011	1	07/26/12 00:00	07/26/12 10:57	86-73-7	
Indeno(1,2,3-cd)pyrene	0.019U	ug/L	0.15	0.019	1	07/26/12 00:00	07/26/12 10:57	193-39-5	
1-Methylnaphthalene	0.016U	ug/L	1.5	0.016	1	07/26/12 00:00	07/26/12 10:57	90-12-0	
2-Methylnaphthalene	0.013U	ug/L	1.5	0.013	1	07/26/12 00:00	07/26/12 10:57	91-57-6	
Naphthalene	0.015U	ug/L	1.0	0.015	1	07/26/12 00:00	07/26/12 10:57	91-20-3	
Phenanthrene	0.016U	ug/L	1.0	0.016	1	07/26/12 00:00	07/26/12 10:57	85-01-8	
Pyrene	0.010U	ug/L	1.0	0.010	1	07/26/12 00:00	07/26/12 10:57	129-00-0	
Surrogates									
2-Fluorobiphenyl (S)	59 %		43.9-113		1	07/26/12 00:00	07/26/12 10:57	321-60-8	
Terphenyl-d14 (S)	81 %		24.8-144		1	07/26/12 00:00	07/26/12 10:57	1718-51-0	
8260 MSV		Analytical Method: EPA 8260							
Benzene	0.50U	ug/L	1.0	0.50	1		07/25/12 21:13	71-43-2	
Ethylbenzene	0.50U	ug/L	1.0	0.50	1		07/25/12 21:13	100-41-4	
Methyl-tert-butyl ether	0.50U	ug/L	1.0	0.50	1		07/25/12 21:13	1634-04-4	
Toluene	0.50U	ug/L	1.0	0.50	1		07/25/12 21:13	108-88-3	
Xylene (Total)	0.50U	ug/L	1.0	0.50	1		07/25/12 21:13	1330-20-7	
Surrogates									
4-Bromofluorobenzene (S)	95 %		70-114		1		07/25/12 21:13	460-00-4	
Dibromofluoromethane (S)	101 %		88-117		1		07/25/12 21:13	1868-53-7	
1,2-Dichloroethane-d4 (S)	105 %		86-125		1		07/25/12 21:13	17060-07-0	
Toluene-d8 (S)	101 %		87-113		1		07/25/12 21:13	2037-26-5	



ANALYTICAL RESULTS

Project: City of Gainesville Army Prese
 Pace Project No.: 3563174

Sample: HO-4 Lab ID: 3563174004 Collected: 07/23/12 12:32 Received: 07/24/12 10:55 Matrix: Water

Parameters	Results	Units	PQL	MDL	DF	Prepared	Analyzed	CAS No.	Qual
FL-PRO Water									
Analytical Method: FL-PRO Preparation Method: EPA 3510									
Petroleum Range Organics	0.058U	mg/L	0.098	0.058	1	07/26/12 03:00	07/26/12 22:04		
Surrogates									
o-Terphenyl (S)	105 %		82-142		1	07/26/12 03:00	07/26/12 22:04	84-15-1	
N-Pentatriacontane (S)	108 %		42-159		1	07/26/12 03:00	07/26/12 22:04	630-07-09	
8270 MSSV PAH by SCAN									
Analytical Method: EPA 8270 by SCAN Preparation Method: EPA 3510									
Acenaphthene	0.018U	ug/L	0.97	0.018	1	07/26/12 00:00	07/26/12 11:18	83-32-9	
Acenaphthylene	0.017U	ug/L	1.9	0.017	1	07/26/12 00:00	07/26/12 11:18	208-96-8	
Anthracene	0.018U	ug/L	0.97	0.018	1	07/26/12 00:00	07/26/12 11:18	120-12-7	
Benzo(a)anthracene	0.013U	ug/L	0.19	0.013	1	07/26/12 00:00	07/26/12 11:18	56-55-3	
Benzo(a)pyrene	0.021U	ug/L	0.19	0.021	1	07/26/12 00:00	07/26/12 11:18	50-32-8	
Benzo(b)fluoranthene	0.015U	ug/L	0.097	0.015	1	07/26/12 00:00	07/26/12 11:18	205-99-2	
Benzo(g,h,i)perylene	0.016U	ug/L	0.97	0.016	1	07/26/12 00:00	07/26/12 11:18	191-24-2	
Benzo(k)fluoranthene	0.022U	ug/L	0.24	0.022	1	07/26/12 00:00	07/26/12 11:18	207-08-9	
Chrysene	0.014U	ug/L	0.97	0.014	1	07/26/12 00:00	07/26/12 11:18	218-01-9	
Dibenz(a,h)anthracene	0.018U	ug/L	0.19	0.018	1	07/26/12 00:00	07/26/12 11:18	53-70-3	
Fluoranthene	0.012U	ug/L	0.97	0.012	1	07/26/12 00:00	07/26/12 11:18	206-44-0	
Fluorene	0.011U	ug/L	0.97	0.011	1	07/26/12 00:00	07/26/12 11:18	86-73-7	
Indeno(1,2,3-cd)pyrene	0.018U	ug/L	0.14	0.018	1	07/26/12 00:00	07/26/12 11:18	193-39-5	
1-Methylnaphthalene	0.015U	ug/L	1.4	0.015	1	07/26/12 00:00	07/26/12 11:18	90-12-0	
2-Methylnaphthalene	0.013U	ug/L	1.4	0.013	1	07/26/12 00:00	07/26/12 11:18	91-57-6	
Naphthalene	0.014U	ug/L	0.97	0.014	1	07/26/12 00:00	07/26/12 11:18	91-20-3	
Phenanthrene	0.015U	ug/L	0.97	0.015	1	07/26/12 00:00	07/26/12 11:18	85-01-8	
Pyrene	0.0097U	ug/L	0.97	0.0097	1	07/26/12 00:00	07/26/12 11:18	129-00-0	
Surrogates									
2-Fluorobiphenyl (S)	57 %		43.9-113		1	07/26/12 00:00	07/26/12 11:18	321-60-8	
Terphenyl-d14 (S)	91 %		24.8-144		1	07/26/12 00:00	07/26/12 11:18	1718-51-0	
8260 MSV									
Analytical Method: EPA 8260									
Benzene	0.50U	ug/L	1.0	0.50	1		07/25/12 21:35	71-43-2	
Ethylbenzene	0.50U	ug/L	1.0	0.50	1		07/25/12 21:35	100-41-4	
Methyl-tert-butyl ether	0.50U	ug/L	1.0	0.50	1		07/25/12 21:35	1634-04-4	
Toluene	0.50U	ug/L	1.0	0.50	1		07/25/12 21:35	108-88-3	
Xylene (Total)	0.50U	ug/L	1.0	0.50	1		07/25/12 21:35	1330-20-7	
Surrogates									
4-Bromofluorobenzene (S)	96 %		70-114		1		07/25/12 21:35	460-00-4	
Dibromofluoromethane (S)	102 %		88-117		1		07/25/12 21:35	1868-53-7	
1,2-Dichloroethane-d4 (S)	105 %		86-125		1		07/25/12 21:35	17060-07-0	
Toluene-d8 (S)	100 %		87-113		1		07/25/12 21:35	2037-26-5	

QUALITY CONTROL DATA

Project: City of Gainesville Army Prese
Pace Project No.: 3563174

QC Batch: MPRP/9583 Analysis Method: EPA 6010
QC Batch Method: EPA 3010 Analysis Description: 6010 MET
Associated Lab Samples: 3563174001, 3563174002

METHOD BLANK: 434353 Matrix: Water
Associated Lab Samples: 3563174001, 3563174002

Parameter	Units	Blank Result	Reporting Limit	Analyzed	Qualifiers
Antimony	ug/L	5.0U	15.0	07/28/12 17:11	
Arsenic	ug/L	5.0U	10.0	07/28/12 17:11	
Cadmium	ug/L	0.50U	1.0	07/28/12 17:11	
Chromium	ug/L	2.5U	5.0	07/28/12 17:11	
Lead	ug/L	5.0U	10.0	07/28/12 17:11	

LABORATORY CONTROL SAMPLE: 434354

Parameter	Units	Spike Conc.	LCS Result	LCS % Rec	% Rec Limits	Qualifiers
Antimony	ug/L	250	251	100	80-120	
Arsenic	ug/L	250	238	95	80-120	
Cadmium	ug/L	25	24.6	98	80-120	
Chromium	ug/L	250	249	100	80-120	
Lead	ug/L	250	255	102	80-120	

MATRIX SPIKE & MATRIX SPIKE DUPLICATE: 434355 434356

Parameter	Units	3563174001 Result	MS		MSD		MS % Rec	MSD % Rec	% Rec Limits	Max RPD	Qual
			Spike Conc.	MS Result	Spike Conc.	MSD Result					
Antimony	ug/L	5.0U	250	250	245	249	98	100	75-125	1	20
Arsenic	ug/L	5.0U	250	250	235	237	94	95	75-125	.6	20
Cadmium	ug/L	0.50U	25	25	24.0	24.3	96	97	75-125	1	20
Chromium	ug/L	2.5U	250	250	246	247	98	98	75-125	.3	20
Lead	ug/L	5.0U	250	250	248	250	99	99	75-125	6	20



QUALITY CONTROL DATA

Project: City of Gainesville Army Prese
 Pace Project No.: 3563174

QC Batch: MSV/6082 Analysis Method: EPA 8260
 QC Batch Method: EPA 8260 Analysis Description: 8260 MSV
 Associated Lab Samples: 3563174001, 3563174002, 3563174003, 3563174004

METHOD BLANK: 434011 Matrix: Water
 Associated Lab Samples: 3563174001, 3563174002, 3563174003, 3563174004

Parameter	Units	Blank Result	Reporting Limit	Analyzed	Qualifiers
1,1,1,2-Tetrachloroethane	ug/L	0.50U	1.0	07/25/12 18:16	
1,1,1-Trichloroethane	ug/L	0.50U	1.0	07/25/12 18:16	
1,1,2,2-Tetrachloroethane	ug/L	0.12U	0.50	07/25/12 18:16	
1,1,2-Trichloroethane	ug/L	0.50U	1.0	07/25/12 18:16	
1,1-Dichloroethane	ug/L	0.50U	1.0	07/25/12 18:16	
1,1-Dichloroethene	ug/L	0.50U	1.0	07/25/12 18:16	
1,2,3-Trichloropropane	ug/L	0.36U	0.50	07/25/12 18:16	
1,2-Dibromo-3-chloropropane	ug/L	1.0U	2.0	07/25/12 18:16	
1,2-Dibromoethane (EDB)	ug/L	0.50U	1.0	07/25/12 18:16	
1,2-Dichlorobenzene	ug/L	0.50U	1.0	07/25/12 18:16	
1,2-Dichloroethane	ug/L	0.50U	1.0	07/25/12 18:16	
1,2-Dichloroethene (Total)	ug/L	0.50U	1.0	07/25/12 18:16	
1,2-Dichloropropane	ug/L	0.50U	1.0	07/25/12 18:16	
1,4-Dichlorobenzene	ug/L	0.50U	1.0	07/25/12 18:16	
2-Butanone (MEK)	ug/L	5.0U	10.0	07/25/12 18:16	
2-Hexanone	ug/L	5.0U	10.0	07/25/12 18:16	
4-Methyl-2-pentanone (MIBK)	ug/L	5.0U	10.0	07/25/12 18:16	
Acetone	ug/L	5.0U	10.0	07/25/12 18:16	
Acetonitrile	ug/L	5.0U	10.0	07/25/12 18:16	
Benzene	ug/L	0.50U	1.0	07/25/12 18:16	
Bromochloromethane	ug/L	0.50U	1.0	07/25/12 18:16	
Bromodichloromethane	ug/L	0.27U	0.60	07/25/12 18:16	
Bromoform	ug/L	0.50U	1.0	07/25/12 18:16	
Bromomethane	ug/L	0.50U	1.0	07/25/12 18:16	
Carbon disulfide	ug/L	5.0U	10.0	07/25/12 18:16	
Carbon tetrachloride	ug/L	0.50U	1.0	07/25/12 18:16	
Chlorobenzene	ug/L	0.50U	1.0	07/25/12 18:16	
Chloroethane	ug/L	0.50U	1.0	07/25/12 18:16	
Chloroform	ug/L	0.50U	1.0	07/25/12 18:16	
Chloromethane	ug/L	0.62U	1.0	07/25/12 18:16	
cis-1,2-Dichloroethene	ug/L	0.50U	1.0	07/25/12 18:16	
cis-1,3-Dichloropropene	ug/L	0.25U	0.50	07/25/12 18:16	
Dibromochloromethane	ug/L	0.26U	0.50	07/25/12 18:16	
Dibromomethane	ug/L	0.50U	1.0	07/25/12 18:16	
Ethylbenzene	ug/L	0.50U	1.0	07/25/12 18:16	
Iodomethane	ug/L	0.50U	1.0	07/25/12 18:16	
m&p-Xylene	ug/L	0.50U	1.0	07/25/12 18:16	
Methyl-tert-butyl ether	ug/L	0.50U	1.0	07/25/12 18:16	
Methylene Chloride	ug/L	2.5U	5.0	07/25/12 18:16	
o-Xylene	ug/L	0.50U	1.0	07/25/12 18:16	
Styrene	ug/L	0.50U	1.0	07/25/12 18:16	
Tetrachloroethene	ug/L	0.50U	1.0	07/25/12 18:16	
Toluene	ug/L	0.50U	1.0	07/25/12 18:16	

Date: 07/31/2012 02:08 PM

REPORT OF LABORATORY ANALYSIS

This report shall not be reproduced, except in full,
 without the written consent of Pace Analytical Services, Inc.

QUALITY CONTROL DATA

Project: City of Gainesville Army Prese
Pace Project No.: 3563174

METHOD BLANK: 434011 Matrix: Water
Associated Lab Samples: 3563174001, 3563174002, 3563174003, 3563174004

Parameter	Units	Blank Result	Reporting Limit	Analyzed	Qualifiers
trans-1,2-Dichloroethene	ug/L	0.50U	1.0	07/25/12 18:16	
trans-1,3-Dichloropropene	ug/L	0.25U	0.50	07/25/12 18:16	
trans-1,4-Dichloro-2-butene	ug/L	5.0U	10.0	07/25/12 18:16	
Trichloroethene	ug/L	0.50U	1.0	07/25/12 18:16	
Trichlorofluoromethane	ug/L	0.50U	1.0	07/25/12 18:16	
Vinyl acetate	ug/L	1.0U	2.0	07/25/12 18:16	
Vinyl chloride	ug/L	0.50U	1.0	07/25/12 18:16	
Xylene (Total)	ug/L	0.58 I	1.0	07/25/12 18:16	
1,2-Dichloroethane-d4 (S)	%	105	86-125	07/25/12 18:16	
4-Bromofluorobenzene (S)	%	92	70-114	07/25/12 18:16	
Dibromofluoromethane (S)	%	99	88-117	07/25/12 18:16	
Toluene-d8 (S)	%	99	87-113	07/25/12 18:16	

LABORATORY CONTROL SAMPLE: 434012

Parameter	Units	Spike Conc.	LCS Result	LCS % Rec	% Rec Limits	Qualifiers
1,1,1,2-Tetrachloroethane	ug/L	20	18.5	93	70-130	
1,1,1-Trichloroethane	ug/L	20	20.3	101	70-130	
1,1,2,2-Tetrachloroethane	ug/L	20	19.8	99	70-130	
1,1,2-Trichloroethane	ug/L	20	18.1	90	70-130	
1,1-Dichloroethane	ug/L	20	20.1	100	70-130	
1,1-Dichloroethene	ug/L	20	20.5	102	70-130	
1,2,3-Trichloropropane	ug/L	20	19.4	97	70-130	
1,2-Dibromo-3-chloropropane	ug/L	20	17.3	87	64-130	
1,2-Dibromoethane (EDB)	ug/L	20	18.9	95	70-130	
1,2-Dichlorobenzene	ug/L	20	16.4	82	70-130	
1,2-Dichloroethane	ug/L	20	19.9	99	70-130	
1,2-Dichloroethene (Total)	ug/L	40	40.1	100	70-130	
1,2-Dichloropropane	ug/L	20	19.5	97	70-130	
1,4-Dichlorobenzene	ug/L	20	18.1	90	70-130	
2-Butanone (MEK)	ug/L	20	21.7	109	55-167	
2-Hexanone	ug/L	20	20.0	100	65-130	
4-Methyl-2-pentanone (MIBK)	ug/L	20	20.7	104	70-130	
Acetone	ug/L	20	24.8	124	40-150	
Acetonitrile	ug/L	200	230	115	63-138	
Benzene	ug/L	20	19.7	98	70-130	
Bromochloromethane	ug/L	20	20.2	101	70-130	
Bromodichloromethane	ug/L	20	20.3	101	70-130	
Bromoform	ug/L	20	15.5	78	68-130	
Bromomethane	ug/L	20	15.0	75	38-179	
Carbon disulfide	ug/L	20	21.5	108	51-155	
Carbon tetrachloride	ug/L	20	19.5	97	70-130	
Chlorobenzene	ug/L	20	19.2	96	70-130	
Chloroethane	ug/L	20	20.9	104	59-149	
Chloroform	ug/L	20	19.3	96	70-130	

Date: 07/31/2012 02:08 PM

REPORT OF LABORATORY ANALYSIS

Page 17 of 30

This report shall not be reproduced, except in full,
without the written consent of Pace Analytical Services, Inc..



QUALITY CONTROL DATA

Project: City of Gainesville Army Prese
 Pace Project No.: 3563174

LABORATORY CONTROL SAMPLE: 434012

Parameter	Units	Spike Conc.	LCS Result	LCS % Rec	% Rec Limits	Qualifiers
Chloromethane	ug/L	20	14.8	74	68-130	
cis-1,2-Dichloroethene	ug/L	20	20.0	100	70-130	
cis-1,3-Dichloropropene	ug/L	20	18.9	95	70-130	
Dibromochloromethane	ug/L	20	17.5	87	70-130	
Dibromomethane	ug/L	20	19.3	97	70-130	
Ethylbenzene	ug/L	20	19.6	98	70-130	
Iodomethane	ug/L	20	14.1	70	43-160	
m&p-Xylene	ug/L	40	40.6	102	70-130	
Methyl-tert-butyl ether	ug/L	20	20.1	101	70-130	
Methylene Chloride	ug/L	20	22.0	110	70-130	
o-Xylene	ug/L	20	19.5	98	70-130	
Styrene	ug/L	20	19.1	96	70-130	
Tetrachloroethene	ug/L	20	20.3	102	66-133	
Toluene	ug/L	20	19.9	100	70-130	
trans-1,2-Dichloroethene	ug/L	20	20.2	101	70-130	
trans-1,3-Dichloropropene	ug/L	20	18.4	92	70-130	
trans-1,4-Dichloro-2-butene	ug/L	20	20.3	102	65-130	
Trichloroethene	ug/L	20	21.0	105	70-130	
Trichlorofluoromethane	ug/L	20	18.0	90	70-131	
Vinyl acetate	ug/L	20	20.1	101	69-135	
Vinyl chloride	ug/L	20	19.7	98	69-140	
Xylene (Total)	ug/L	60	60.2	100	70-130	
1,2-Dichloroethane-d4 (S)	%			98	86-125	
4-Bromofluorobenzene (S)	%			94	70-114	
Dibromofluoromethane (S)	%			99	88-117	
Toluene-d8 (S)	%			101	87-113	

MATRIX SPIKE & MATRIX SPIKE DUPLICATE: 434013 434014

Parameter	Units	3563087002		MS Spike	MSD Spike	MS Result	MSD Result	MS % Rec	MSD % Rec	% Rec Limits	Max RPD	Qual
		Result	Conc.	Conc.	Conc.	Result	Result	% Rec	% Rec		RPD	
1,1,1,2-Tetrachloroethane	ug/L	0.50U	20	20	20	17.5	18.1	87	90	39-130	3	40
1,1,1-Trichloroethane	ug/L	0.50U	20	20	20	19.6	20.8	98	104	47-141	6	40
1,1,2,2-Tetrachloroethane	ug/L	0.12U	20	20	20	16.6	18.2	83	91	49-131	9	40
1,1,2-Trichloroethane	ug/L	0.50U	20	20	20	16.4	17.1	82	85	50-130	4	40
1,1-Dichloroethane	ug/L	0.50U	20	20	20	18.6	19.8	93	99	54-137	6	40
1,1-Dichloroethene	ug/L	0.50U	20	20	20	20.8	22.1	104	111	45-155	6	40
1,2,3-Trichloropropane	ug/L	0.36U	20	20	20	18.1	27.3	90	136	31-132	41	40 J(D6), J(M1)
1,2-Dibromo-3-chloropropane	ug/L	1.0U	20	20	20	12.3	15.3	62	76	37-130	21	40
1,2-Dibromoethane (EDB)	ug/L	0.50U	20	20	20	17.6	18.0	88	90	51-132	3	40
1,2-Dichlorobenzene	ug/L	0.50U	20	20	20	14.8	16.6	74	83	43-130	11	40
1,2-Dichloroethane	ug/L	0.50U	20	20	20	18.6	20.1	93	100	54-130	8	40
1,2-Dichloroethene (Total)	ug/L	0.50U	40	40	40	35.5	37.6	89	94	50-150	6	40
1,2-Dichloropropane	ug/L	0.50U	20	20	20	18.0	19.5	90	97	53-130	8	40
1,4-Dichlorobenzene	ug/L	0.50U	20	20	20	16.0	17.8	80	89	38-130	11	40
2-Butanone (MEK)	ug/L	5.0U	20	20	20	17.5	20.1	88	100	48-138	14	40



QUALITY CONTROL DATA

Project: City of Gainesville Army Prese
 Pace Project No.: 3563174

Parameter	Units	3563087002		434013		434014		MS % Rec	MSD % Rec	% Rec Limits	Max RPD	Qual
		Result	MS Spike Conc.	MSD Spike Conc.	MS Result	MSD Result						
2-Hexanone	ug/L	5.0U	20	20	17.6	18.9	88	95	38-130	7	40	
4-Methyl-2-pentanone (MIBK)	ug/L	5.0U	20	20	17.8	18.2	89	91	28-143	2	40	
Acetone	ug/L	5.0U	20	20	24.4	22.7	122	114	20-140	7	40	
Acetonitrile	ug/L	5.0U	200	200	211	223	106	111	44-138	5	40	
Benzene	ug/L	0.50U	20	20	19.2	19.8	96	99	53-132	3	40	
Bromochloromethane	ug/L	0.50U	20	20	20.2	21.3	101	107	54-132	5	40	
Bromodichloromethane	ug/L	0.27U	20	20	18.4	19.5	92	97	46-130	6	40	
Bromoform	ug/L	0.50U	20	20	14.8	16.2	74	81	32-130	9	40	
Bromomethane	ug/L	0.50U	20	20	9.6	14.9	48	75	20-152	44	40	J(D6)
Carbon disulfide	ug/L	5.0U	20	20	22.8	23.4	114	117	28-184	2	40	
Carbon tetrachloride	ug/L	0.50U	20	20	19.6	20.8	98	104	37-137	6	40	
Chlorobenzene	ug/L	0.50U	20	20	18.3	19.0	92	95	46-130	4	40	
Chloroethane	ug/L	0.50U	20	20	23.1	22.5	115	113	48-159	2	40	
Chloroform	ug/L	0.50U	20	20	20.4	21.2	102	106	51-130	4	40	
Chloromethane	ug/L	0.62U	20	20	13.4	15.4	67	77	39-144	14	40	
cis-1,2-Dichloroethene	ug/L	0.50U	20	20	17.7	18.9	89	95	54-130	7	40	
cis-1,3-Dichloropropene	ug/L	0.25U	20	20	16.0	16.9	80	85	45-130	5	40	
Dibromochloromethane	ug/L	0.26U	20	20	16.0	16.8	80	84	43-130	5	40	
Dibromomethane	ug/L	0.50U	20	20	19.3	20.1	96	100	50-130	4	40	
Ethylbenzene	ug/L	0.50U	20	20	18.5	19.4	92	97	43-130	5	40	
Iodomethane	ug/L	0.50U	20	20	13.3	12.0	67	60	20-169	10	40	
m&p-Xylene	ug/L	0.50U	40	40	37.3	39.3	93	97	40-130	5	40	
Methyl-tert-butyl ether	ug/L	0.50U	20	20	19.7	19.6	98	98	20-150	.2	40	
Methylene Chloride	ug/L	2.5U	20	20	21.2	22.2	106	111	51-135	5	40	
o-Xylene	ug/L	0.50U	20	20	17.5	18.5	87	92	45-130	6	40	
Styrene	ug/L	0.50U	20	20	17.4	18.4	87	92	40-130	6	40	
Tetrachloroethene	ug/L	0.50U	20	20	19.0	19.8	95	99	26-130	4	40	
Toluene	ug/L	0.50U	20	20	19.0	19.5	95	97	50-130	3	40	
trans-1,2-Dichloroethene	ug/L	0.50U	20	20	17.7	18.7	89	93	48-142	5	40	
trans-1,3-Dichloropropene	ug/L	0.25U	20	20	18.0	18.4	90	92	45-130	2	40	
trans-1,4-Dichloro-2-butene	ug/L	5.0U	20	20	14.7	15.8	73	79	20-139	8	40	
Trichloroethene	ug/L	0.50U	20	20	20.5	21.0	102	105	42-133	3	40	
Trichlorofluoromethane	ug/L	0.50U	20	20	21.2	22.0	106	110	46-146	4	40	
Vinyl acetate	ug/L	1.0U	20	20	15.4	15.6	77	78	20-165	1	40	
Vinyl chloride	ug/L	0.50U	20	20	19.1	18.8	96	94	57-142	2	40	
Xylene (Total)	ug/L	0.50U	60	60	54.8	57.7	91	96	42-130	5	40	
1,2-Dichloroethane-d4 (S)	%						112	107	86-125			
4-Bromofluorobenzene (S)	%						101	100	70-114			
Dibromofluoromethane (S)	%						101	101	88-117			
Toluene-d8 (S)	%						102	104	87-113			



QUALITY CONTROL DATA

Project: City of Gainesville Army Prese
 Pace Project No.: 3563174

QC Batch: OEXT/9288 Analysis Method: EPA 8270 by SCAN
 QC Batch Method: EPA 3510 Analysis Description: 8270 Water CPAH by SCAN MSSV
 Associated Lab Samples: 3563174003, 3563174004

METHOD BLANK: 433610 Matrix: Water

Associated Lab Samples: 3563174003, 3563174004

Parameter	Units	Blank Result	Reporting Limit	Analyzed	Qualifiers
1-Methylnaphthalene	ug/L	0.016U	1.5	07/26/12 05:12	
2-Methylnaphthalene	ug/L	0.013U	1.5	07/26/12 05:12	
Acenaphthene	ug/L	0.019U	1.0	07/26/12 05:12	
Acenaphthylene	ug/L	0.018U	2.0	07/26/12 05:12	
Anthracene	ug/L	0.019U	1.0	07/26/12 05:12	
Benzo(a)anthracene	ug/L	0.013U	0.20	07/26/12 05:12	
Benzo(a)pyrene	ug/L	0.022U	0.20	07/26/12 05:12	
Benzo(b)fluoranthene	ug/L	0.016U	0.10	07/26/12 05:12	
Benzo(g,h,i)perylene	ug/L	0.017U	1.0	07/26/12 05:12	
Benzo(k)fluoranthene	ug/L	0.023U	0.25	07/26/12 05:12	
Chrysene	ug/L	0.015U	1.0	07/26/12 05:12	
Dibenz(a,h)anthracene	ug/L	0.019U	0.20	07/26/12 05:12	
Fluoranthene	ug/L	0.012U	1.0	07/26/12 05:12	
Fluorene	ug/L	0.011U	1.0	07/26/12 05:12	
Indeno(1,2,3-cd)pyrene	ug/L	0.019U	0.15	07/26/12 05:12	
Naphthalene	ug/L	0.028 I	1.0	07/26/12 05:12	
Phenanthrene	ug/L	0.016U	1.0	07/26/12 05:12	
Pyrene	ug/L	0.010U	1.0	07/26/12 05:12	
2-Fluorobiphenyl (S)	%	82	43.9-113	07/26/12 05:12	
Terphenyl-d14 (S)	%	91	24.8-144	07/26/12 05:12	

LABORATORY CONTROL SAMPLE: 433611

Parameter	Units	Spike Conc.	LCS Result	LCS % Rec	% Rec Limits	Qualifiers
1-Methylnaphthalene	ug/L	5	4.2	84	21-133	
2-Methylnaphthalene	ug/L	5	4.1	82	21-133	
Acenaphthene	ug/L	5	4.1	82	47-145	
Acenaphthylene	ug/L	5	4.2	84	33-145	
Anthracene	ug/L	5	4.2	84	27-133	
Benzo(a)anthracene	ug/L	5	3.9	77	33-143	
Benzo(a)pyrene	ug/L	5	3.8	75	17-163	
Benzo(b)fluoranthene	ug/L	5	4.1	82	24-159	
Benzo(g,h,i)perylene	ug/L	5	2.5	50	10-219	
Benzo(k)fluoranthene	ug/L	5	4.0	80	11-162	
Chrysene	ug/L	5	4.2	84	17-168	
Dibenz(a,h)anthracene	ug/L	5	2.4	47	10-227	
Fluoranthene	ug/L	5	4.6	92	26-137	
Fluorene	ug/L	5	4.3	86	59-130	
Indeno(1,2,3-cd)pyrene	ug/L	5	3.0	59	10-171	
Naphthalene	ug/L	5	4.0	80	21-133	
Phenanthrene	ug/L	5	4.2	84	54-130	

Date: 07/31/2012 02:08 PM

REPORT OF LABORATORY ANALYSIS

This report shall not be reproduced, except in full,
 without the written consent of Pace Analytical Services, Inc.,



QUALITY CONTROL DATA

Project: City of Gainesville Army Prese
 Pace Project No.: 3563174

LABORATORY CONTROL SAMPLE: 433611

Parameter	Units	Spike Conc.	LCS Result	LCS % Rec	% Rec Limits	Qualifiers
Pyrene	ug/L	5	4.7	94	52-130	
2-Fluorobiphenyl (S)	%			80	43.9-113	
Terphenyl-d14 (S)	%			96	24.8-144	

MATRIX SPIKE & MATRIX SPIKE DUPLICATE: 433612 433613

Parameter	Units	MS		MSD		MS % Rec	MSD % Rec	% Rec Limits	Max		Qual	
		3563174003 Result	Spike Conc.	Spike Conc.	MS Result				MSD Result	RPD		RPD
1-Methylnaphthalene	ug/L	0.016U	9.8	9.8	6.7	7.2	68	73	21-133	7	40	
2-Methylnaphthalene	ug/L	0.013U	9.8	9.8	6.6	7.0	67	71	21-133	6	40	
Acenaphthene	ug/L	0.019U	9.8	9.8	6.8	7.2	69	74	47-145	6	40	
Acenaphthylene	ug/L	0.018U	9.8	9.8	6.8	7.3	69	74	33-145	7	40	
Anthracene	ug/L	0.019U	9.8	9.8	7.5	7.3	77	74	27-133	3	40	
Benzo(a)anthracene	ug/L	0.013U	9.8	9.8	6.3	6.3	64	64	33-143	.9	40	
Benzo(a)pyrene	ug/L	0.022U	9.8	9.8	5.7	6.0	58	61	17-163	5	40	
Benzo(b)fluoranthene	ug/L	0.016U	9.8	9.8	6.6	7.0	68	71	24-159	6	40	
Benzo(g,h,i)perylene	ug/L	0.017U	9.8	9.8	4.9	5.3	50	54	10-219	8	40	
Benzo(k)fluoranthene	ug/L	0.023U	9.8	9.8	5.6	6.0	57	61	11-162	8	40	
Chrysene	ug/L	0.015U	9.8	9.8	6.7	7.0	68	71	17-168	5	40	
Dibenz(a,h)anthracene	ug/L	0.019U	9.8	9.8	4.9	5.2	50	53	10-227	7	40	
Fluoranthene	ug/L	0.012U	9.8	9.8	8.7	8.6	88	88	26-137	.6	40	
Fluorene	ug/L	0.011U	9.8	9.8	7.2	7.5	73	76	59-130	3	40	
Indeno(1,2,3-cd)pyrene	ug/L	0.019U	9.8	9.8	5.1	5.4	51	55	10-171	6	40	
Naphthalene	ug/L	0.015U	9.8	9.8	7.2	7.2	73	73	21-133	.2	40	
Phenanthrene	ug/L	0.016U	9.8	9.8	7.5	7.5	76	77	54-130	.2	40	
Pyrene	ug/L	0.010U	9.8	9.8	8.8	8.9	89	91	52-130	1	40	
2-Fluorobiphenyl (S)	%						66	70	43.9-113			
Terphenyl-d14 (S)	%						72	76	24.8-144			



QUALITY CONTROL DATA

Project: City of Gainesville Army Prese
 Pace Project No.: 3563174

QC Batch: OEXT/9284 Analysis Method: EPA 8270
 QC Batch Method: EPA 3510 Analysis Description: 8270 Water MSSV
 Associated Lab Samples: 3563174001, 3563174002

METHOD BLANK: 433600 Matrix: Water
 Associated Lab Samples: 3563174001, 3563174002

Parameter	Units	Blank Result	Reporting Limit	Analyzed	Qualifiers
1,2,4,5-Tetrachlorobenzene	ug/L	0.70U	5.0	07/26/12 08:03	
1,2,4-Trichlorobenzene	ug/L	0.83U	5.0	07/26/12 08:03	
1,2-Dichlorobenzene	ug/L	0.68U	5.0	07/26/12 08:03	
1,2-Diphenylhydrazine	ug/L	0.66U	5.0	07/26/12 08:03	
1,3,5-Trinitrobenzene	ug/L	1.2U	5.0	07/26/12 08:03	
1,3-Dichlorobenzene	ug/L	0.76U	5.0	07/26/12 08:03	
1,4-Dichlorobenzene	ug/L	0.77U	5.0	07/26/12 08:03	
1-Methylnaphthalene	ug/L	1.0U	5.0	07/26/12 08:03	
2,3,4,6-Tetrachlorophenol	ug/L	3.8U	5.0	07/26/12 08:03	
2,3,5,6-Tetrachlorophenol	ug/L	0.52U	5.0	07/26/12 08:03	N2
2,4,5-Trichlorophenol	ug/L	0.52U	4.0	07/26/12 08:03	
2,4,6-Trichlorophenol	ug/L	0.69U	2.0	07/26/12 08:03	
2,4-Dichlorophenol	ug/L	0.56U	2.0	07/26/12 08:03	
2,4-Dimethylphenol	ug/L	1.6U	5.0	07/26/12 08:03	
2,4-Dinitrophenol	ug/L	1.6U	20.0	07/26/12 08:03	
2,4-Dinitrotoluene	ug/L	0.53U	2.0	07/26/12 08:03	
2,6-Dinitrotoluene	ug/L	1.2U	2.0	07/26/12 08:03	
2-Chloronaphthalene	ug/L	0.80U	5.0	07/26/12 08:03	
2-Chlorophenol	ug/L	0.68U	5.0	07/26/12 08:03	
2-Methylnaphthalene	ug/L	0.99U	5.0	07/26/12 08:03	
2-Methylphenol(o-Cresol)	ug/L	0.73U	5.0	07/26/12 08:03	
2-Nitroaniline	ug/L	0.60U	5.0	07/26/12 08:03	
2-Nitrophenol	ug/L	0.81U	5.0	07/26/12 08:03	
3&4-Methylphenol(m&p Cresol)	ug/L	0.66U	10.0	07/26/12 08:03	
3,3'-Dichlorobenzidine	ug/L	0.69U	10.0	07/26/12 08:03	
3-Nitroaniline	ug/L	0.99U	5.0	07/26/12 08:03	
4,6-Dinitro-2-methylphenol	ug/L	1.3U	20.0	07/26/12 08:03	
4-Bromophenylphenyl ether	ug/L	0.67U	5.0	07/26/12 08:03	
4-Chloro-3-methylphenol	ug/L	0.62U	20.0	07/26/12 08:03	
4-Chloroaniline	ug/L	1.2U	5.0	07/26/12 08:03	
4-Chlorophenylphenyl ether	ug/L	0.63U	5.0	07/26/12 08:03	
4-Nitroaniline	ug/L	0.69U	4.0	07/26/12 08:03	
4-Nitrophenol	ug/L	1.1U	20.0	07/26/12 08:03	
Acenaphthene	ug/L	0.86U	5.0	07/26/12 08:03	
Acenaphthylene	ug/L	0.95U	5.0	07/26/12 08:03	
Acetophenone	ug/L	1.4U	5.0	07/26/12 08:03	
Aniline	ug/L	2.0U	5.0	07/26/12 08:03	
Anthracene	ug/L	0.60U	5.0	07/26/12 08:03	
Atrazine	ug/L	1.3U	5.0	07/26/12 08:03	
Benzaldehyde	ug/L	1.6U	5.0	07/26/12 08:03	N2
Benzidine	ug/L	0.77U	25.0	07/26/12 08:03	
Benzo(a)anthracene	ug/L	0.63U	5.0	07/26/12 08:03	
Benzo(a)pyrene	ug/L	0.58U	1.0	07/26/12 08:03	

Date: 07/31/2012 02:08 PM

REPORT OF LABORATORY ANALYSIS

This report shall not be reproduced, except in full,
 without the written consent of Pace Analytical Services, Inc.



QUALITY CONTROL DATA

Project: City of Gainesville Army Prese
 Pace Project No.: 3563174

METHOD BLANK: 433600 Matrix: Water

Associated Lab Samples: 3563174001, 3563174002

Parameter	Units	Blank Result	Reporting Limit	Analyzed	Qualifiers
Benzo(b)fluoranthene	ug/L	0.62U	2.0	07/26/12 08:03	
Benzo(g,h,i)perylene	ug/L	0.68U	5.0	07/26/12 08:03	
Benzo(k)fluoranthene	ug/L	0.51U	4.0	07/26/12 08:03	
Biphenyl (Diphenyl)	ug/L	0.80U	5.0	07/26/12 08:03	N2
bis(2-Chloroethoxy)methane	ug/L	3.0U	5.0	07/26/12 08:03	
bis(2-Chloroethyl) ether	ug/L	0.75U	4.0	07/26/12 08:03	
bis(2-Chloroisopropyl) ether	ug/L	0.73U	5.0	07/26/12 08:03	
bis(2-Ethylhexyl)phthalate	ug/L	0.80U	5.0	07/26/12 08:03	
Butylbenzylphthalate	ug/L	0.72U	5.0	07/26/12 08:03	
Caprolactam	ug/L	1.3U	5.0	07/26/12 08:03	N2
Carbazole	ug/L	0.47U	5.0	07/26/12 08:03	N2
Chrysene	ug/L	0.37U	5.0	07/26/12 08:03	
Di-n-butylphthalate	ug/L	0.41U	5.0	07/26/12 08:03	
Di-n-octylphthalate	ug/L	0.90U	5.0	07/26/12 08:03	
Dibenz(a,h)anthracene	ug/L	0.65U	2.0	07/26/12 08:03	
Dibenzofuran	ug/L	0.67U	5.0	07/26/12 08:03	
Diethylphthalate	ug/L	0.59 U	5.0	07/26/12 08:03	
Dimethylphthalate	ug/L	0.64U	5.0	07/26/12 08:03	
Dinoseb	ug/L	0.87U	5.0	07/26/12 08:03	
Fluoranthene	ug/L	0.54U	5.0	07/26/12 08:03	
Fluorene	ug/L	0.56U	5.0	07/26/12 08:03	
Hexachloro-1,3-butadiene	ug/L	1.1U	2.0	07/26/12 08:03	
Hexachlorobenzene	ug/L	0.80U	1.0	07/26/12 08:03	
Hexachlorocyclopentadiene	ug/L	1.3U	5.0	07/26/12 08:03	
Hexachloroethane	ug/L	0.71U	5.0	07/26/12 08:03	
Indeno(1,2,3-cd)pyrene	ug/L	0.73U	2.0	07/26/12 08:03	
Isophorone	ug/L	0.73U	5.0	07/26/12 08:03	
N-Nitroso-di-n-propylamine	ug/L	0.94U	4.0	07/26/12 08:03	
N-Nitrosodimethylamine	ug/L	0.97U	2.0	07/26/12 08:03	
N-Nitrosodiphenylamine	ug/L	0.50U	5.0	07/26/12 08:03	
Naphthalene	ug/L	0.78U	5.0	07/26/12 08:03	
Nitrobenzene	ug/L	1.1U	4.0	07/26/12 08:03	
Pentachlorophenol	ug/L	0.66U	20.0	07/26/12 08:03	
Phenanthrene	ug/L	0.52U	5.0	07/26/12 08:03	
Phenol	ug/L	0.54U	5.0	07/26/12 08:03	
Pyrene	ug/L	0.68U	5.0	07/26/12 08:03	
Pyridine	ug/L	1.5U	5.0	07/26/12 08:03	
2,4,6-Tribromophenol (S)	%	80	10-110	07/26/12 08:03	
2-Fluorobiphenyl (S)	%	69	18-110	07/26/12 08:03	
2-Fluorophenol (S)	%	27	18-110	07/26/12 08:03	
Nitrobenzene-d5 (S)	%	73	10-110	07/26/12 08:03	
Phenol-d6 (S)	%	14	10-110	07/26/12 08:03	
Terphenyl-d14 (S)	%	95	10-123	07/26/12 08:03	

QUALITY CONTROL DATA

Project: City of Gainesville Army Prese
Pace Project No.: 3563174

LABORATORY CONTROL SAMPLE: 433601

Parameter	Units	Spike Conc.	LCS Result	LCS % Rec	% Rec Limits	Qualifiers
1,2,4,5-Tetrachlorobenzene	ug/L	50	35.4	71	41.5-98.7	
1,2,4-Trichlorobenzene	ug/L	50	32.2	64	39.9-89.2	
1,2-Dichlorobenzene	ug/L	50	30.3	61	34.6-90.5	
1,2-Diphenylhydrazine	ug/L	50	42.8	86	49.3-114.4	
1,3,5-Trinitrobenzene	ug/L	50	38.2	76	57.6-109.4	
1,3-Dichlorobenzene	ug/L	50	29.3	59	33.5-89.2	
1,4-Dichlorobenzene	ug/L	50	30.2	60	40.1-84.5	
1-Methylnaphthalene	ug/L	50	35.3	71	28.7-112.9	
2,3,4,6-Tetrachlorophenol	ug/L	50	42.5	85	27.1-127.8	
2,3,5,6-Tetrachlorophenol	ug/L	50	43.0	86	14.9-136.7	N2
2,4,5-Trichlorophenol	ug/L	50	40.8	82	51.1-111.7	
2,4,6-Trichlorophenol	ug/L	50	40.3	81	40.6-113.7	
2,4-Dichlorophenol	ug/L	50	35.6	71	46.1-100.4	
2,4-Dimethylphenol	ug/L	50	33.8	68	43-103.2	
2,4-Dinitrophenol	ug/L	50	31.3	63	10-131.1	
2,4-Dinitrotoluene	ug/L	50	42.5	85	62.4-110.1	
2,6-Dinitrotoluene	ug/L	50	41.6	83	61.5-106.3	
2-Chloronaphthalene	ug/L	50	37.1	74	44.4-97.8	
2-Chlorophenol	ug/L	50	27.9	56	36.3-94.9	
2-Methylnaphthalene	ug/L	50	35.1	70	24.4-123.8	
2-Methylphenol(o-Cresol)	ug/L	50	21.6	43	38.1-94.5	
2-Nitroaniline	ug/L	50	43.8	88	60.2-107.2	
2-Nitrophenol	ug/L	50	36.2	72	41.8-100.6	
3&4-Methylphenol(m&p Cresol)	ug/L	50	18.3	37	37.8-93.5	J(L0)
3,3'-Dichlorobenzidine	ug/L	50	44.6	89	35.6-111.3	
3-Nitroaniline	ug/L	50	40.5	81	36.7-122.3	
4,6-Dinitro-2-methylphenol	ug/L	50	41.9	84	18.5-129.6	
4-Bromophenylphenyl ether	ug/L	50	43.0	86	57.6-107.6	
4-Chloro-3-methylphenol	ug/L	50	34.4	69	53.9-107.8	
4-Chloroaniline	ug/L	50	37.0	74	49.5-97.9	
4-Chlorophenylphenyl ether	ug/L	50	40.4	81	55.8-97.6	
4-Nitroaniline	ug/L	50	40.6	81	53.1-109.4	
4-Nitrophenol	ug/L	50	12.3 l	25	10-88.9	
Acenaphthene	ug/L	50	39.2	78	58.1-93.8	
Acenaphthylene	ug/L	50	38.0	76	53.2-99.3	
Acetophenone	ug/L	50	35.8	72	44-100.1	
Aniline	ug/L	50	24.5	49	34-95.1	
Anthracene	ug/L	50	42.9	86	43.9-117.6	
Atrazine	ug/L	50	45.0	90	64.5-120.1	
Benzaldehyde	ug/L	50	47.0	94	10-114.5	N2
Benzidine	ug/L	50	17.6 l	35	10-94.1	
Benzo(a)anthracene	ug/L	50	41.5	83	56.9-102	
Benzo(a)pyrene	ug/L	50	41.1	82	66.5-106.2	
Benzo(b)fluoranthene	ug/L	50	35.3	71	66.5-103.3	
Benzo(g,h,i)perylene	ug/L	50	41.2	82	65.1-108	
Benzo(k)fluoranthene	ug/L	50	45.2	90	64.2-105.2	
Biphenyl (Diphenyl)	ug/L	50	39.2	78	48.8-99.7	N2
bis(2-Chloroethoxy)methane	ug/L	50	37.9	76	45.8-100.7	



QUALITY CONTROL DATA

Project: City of Gainesville Army Prese
 Pace Project No.: 3563174

LABORATORY CONTROL SAMPLE: 433601

Parameter	Units	Spike Conc.	LCS Result	LCS % Rec	% Rec Limits	Qualifiers
bis(2-Chloroethyl) ether	ug/L	50	34.1	68	38.4-99	
bis(2-Chloroisopropyl) ether	ug/L	50	36.1	72	36.8-95.3	
bis(2-Ethylhexyl)phthalate	ug/L	50	43.7	87	59.1-109.3	
Butylbenzylphthalate	ug/L	50	43.9	88	54.4-107.2	
Caprolactam	ug/L	50	4.8 I	10	10-72	N2
Carbazole	ug/L	50	44.0	88	65.1-107.2	N2
Chrysene	ug/L	50	42.3	85	54.2-103.6	
Di-n-butylphthalate	ug/L	50	44.8	90	66.5-108.2	
Di-n-octylphthalate	ug/L	50	43.6	87	48.4-114	
Dibenz(a,h)anthracene	ug/L	50	41.8	84	60.1-112.6	
Dibenzofuran	ug/L	50	39.6	79	55.1-97.3	
Diethylphthalate	ug/L	50	41.4	83	64.3-105.1	
Dimethylphthalate	ug/L	50	42.3	85	62.5-103.6	
Dinoseb	ug/L	50	39.9	80	41.6-118.5	
Fluoranthene	ug/L	50	44.0	88	52.9-116.1	
Fluorene	ug/L	50	39.6	79	60.3-97.3	
Hexachloro-1,3-butadiene	ug/L	50	30.1	60	34.3-96.9	
Hexachlorobenzene	ug/L	50	42.6	85	55.7-112.1	
Hexachlorocyclopentadiene	ug/L	50	27.1	54	26.4-83.9	
Hexachloroethane	ug/L	50	28.1	56	35-87.6	
Indeno(1,2,3-cd)pyrene	ug/L	50	40.4	81	66.1-107.8	
Isophorone	ug/L	50	38.9	78	44.1-108.3	
N-Nitroso-di-n-propylamine	ug/L	50	37.4	75	12.4-127.6	
N-Nitrosodimethylamine	ug/L	50	10.9	22	11.3-84.9	
N-Nitrosodiphenylamine	ug/L	50	43.0	86	19.3-136.6	
Naphthalene	ug/L	50	33.7	67	30-95.4	
Nitrobenzene	ug/L	50	32.1	64	27.8-109	
Pentachlorophenol	ug/L	50	43.3	87	10-159	
Phenanthrene	ug/L	50	43.8	88	19.9-138.2	
Phenol	ug/L	50	7.0	14	10-74.6	
Pyrene	ug/L	50	42.9	86	18-134.1	
Pyridine	ug/L	50	4.4 I	9	10-75.6	J(L0)
2,4,6-Tribromophenol (S)	%			85	10-110	
2-Fluorobiphenyl (S)	%			75	18-110	
2-Fluorophenol (S)	%			23	18-110	
Nitrobenzene-d5 (S)	%			71	10-110	
Phenol-d6 (S)	%			13	10-110	
Terphenyl-d14 (S)	%			94	10-123	

MATRIX SPIKE & MATRIX SPIKE DUPLICATE: 433602 433603

Parameter	Units	MS		MSD		MS Result	MSD Result	MS % Rec	MSD % Rec	% Rec Limits	Max RPD	Qual
		3563174001 Result	Spike Conc.	Spike Conc.	MS Result							
1,2,4,5-Tetrachlorobenzene	ug/L	0.67U	99.2	99.2	63.9	54.0	64	54	41.5-98.	17	40	
1,2,4-Trichlorobenzene	ug/L	0.80U	99.2	99.2	57.6	44.6	58	45	39.9-89.	25	40	
1,2-Dichlorobenzene	ug/L	0.65U	99.2	99.2	54.7	42.6	55	43	34.6-90.	25	40	
1,2-Diphenylhydrazine	ug/L	0.63U	99.2	99.2	76.8	69.6	77	70	49.3-114	10	40	

Date: 07/31/2012 02:08 PM

REPORT OF LABORATORY ANALYSIS

This report shall not be reproduced, except in full,
 without the written consent of Pace Analytical Services, Inc.



QUALITY CONTROL DATA

Project: City of Gainesville Army Prese
 Pace Project No.: 3563174

Parameter	3563174001		MS	MSD	433602		433603		% Rec	% Rec	% Rec	Limits	RPD	Max RPD	Qual
	Units	Result	Spike Conc.	Spike Conc.	MS Result	MSD Result	MS	MSD							
1,3,5-Trinitrobenzene	ug/L	1.2U	99.2	99.2	69.6	64.9	70	65	57.6-109	7	40				
1,3-Dichlorobenzene	ug/L	0.73U	99.2	99.2	53.4	41.5	54	42	33.5-89.	25	40				
1,4-Dichlorobenzene	ug/L	0.74U	99.2	99.2	54.7	41.8	55	42	40.1-84.	27	40				
1-Methylnaphthalene	ug/L	0.96U	99.2	99.2	62.2	54.4	63	55	28.7-112	13	40				
2,3,4,6-Tetrachlorophenol	ug/L	3.7U	99.2	99.2	70.9	66.0	71	66	27.1-127	7	40				
2,3,5,6-Tetrachlorophenol	ug/L	0.50U	99.2	99.2	74.2	66.6	75	67	14.9-136	11	40	N2			
2,4,5-Trichlorophenol	ug/L	0.50U	99.2	99.2	72.0	61.4	73	62	51.1-111	16	40				
2,4,6-Trichlorophenol	ug/L	0.66U	99.2	99.2	68.8	59.5	69	60	40.6-113	15	40				
2,4-Dichlorophenol	ug/L	0.54U	99.2	99.2	66.9	53.5	67	54	46.1-100	22	40				
2,4-Dimethylphenol	ug/L	1.5U	99.2	99.2	64.1	53.6	65	54	43-103.2	18	40				
2,4-Dinitrophenol	ug/L	1.5U	99.2	99.2	93.9	85.8	95	86	10-131.1	9	40				
2,4-Dinitrotoluene	ug/L	0.51U	99.2	99.2	76.0	66.4	77	67	62.4-110	13	40				
2,6-Dinitrotoluene	ug/L	1.2U	99.2	99.2	72.9	64.7	73	65	61.5-106	12	40				
2-Chloronaphthalene	ug/L	0.77U	99.2	99.2	66.4	55.6	67	56	44.4-97.	18	40				
2-Chlorophenol	ug/L	0.65U	99.2	99.2	54.5	45.6	55	46	36.3-94.	18	40				
2-Methylnaphthalene	ug/L	0.95U	99.2	99.2	62.6	53.5	63	54	24.4-123	16	40				
2-Methylphenol(o-Cresol)	ug/L	0.70U	99.2	99.2	51.4	45.3	52	46	38.1-94.	13	40				
2-Nitroaniline	ug/L	0.58U	99.2	99.2	76.7	68.2	77	69	60.2-107	12	40				
2-Nitrophenol	ug/L	0.78U	99.2	99.2	61.6	49.9	62	50	41.8-100	21	40				
3&4-Methylphenol(m&p Cresol)	ug/L	0.63U	99.2	99.2	47.9	42.9	48	43	37.8-93.	11	40				
3,3'-Dichlorobenzidine	ug/L	0.66U	99.2	99.2	72.0	72.3	73	73	35.6-111	4	40				
3-Nitroaniline	ug/L	0.95U	99.2	99.2	75.9	74.8	77	75	36.7-122	1	40				
4,6-Dinitro-2-methylphenol	ug/L	1.3U	99.2	99.2	79.0	74.0	80	75	18.5-129	7	40				
4-Bromophenylphenyl ether	ug/L	0.64U	99.2	99.2	78.1	67.1	79	68	57.6-107	15	40				
4-Chloro-3-methylphenol	ug/L	0.59U	99.2	99.2	68.8	63.9	69	64	53.9-107	7	40				
4-Chloroaniline	ug/L	1.2U	99.2	99.2	62.3	61.5	63	62	49.5-97.	1	40				
4-Chlorophenylphenyl ether	ug/L	0.60U	99.2	99.2	66.6	60.5	67	61	55.8-97.	10	40				
4-Nitroaniline	ug/L	0.66U	99.2	99.2	71.0	69.1	72	70	53.1-109	3	40				
4-Nitrophenol	ug/L	1.0U	99.2	99.2	38.0	36.5	38	37	10-88.9		40				
Acenaphthene	ug/L	0.82U	99.2	99.2	66.5	56.5	67	57	58.1-93.	16	40	J(M1)			
Acenaphthylene	ug/L	0.91U	99.2	99.2	65.6	56.5	66	57	53.2-99.	15	40				
Acetophenone	ug/L	1.4U	99.2	99.2	60.9	48.1	61	49	44-100.1	23	40				
Aniline	ug/L	1.9U	99.2	99.2	39.5	45.0	40	45	34-95.1	13	40				
Anthracene	ug/L	0.58U	99.2	99.2	75.6	67.5	76	68	43.9-117	11	40				
Atrazine	ug/L	1.3U	99.2	99.2	76.2	73.4	77	74	64.5-120	4	40				
Benzaldehyde	ug/L	1.5U	99.2	99.2	72.0	57.6	73	58	10-114.5	22	40	N2			
Benzidine	ug/L	0.74U	99.2	99.2	8.2	3.3	8	3	10-94.1		40	J(M1)			
Benzo(a)anthracene	ug/L	0.60U	99.2	99.2	78.5	72.0	79	73	56.9-102	9	40				
Benzo(a)pyrene	ug/L	0.56U	99.2	99.2	77.5	68.8	78	69	66.5-106	12	40				
Benzo(b)fluoranthene	ug/L	0.59U	99.2	99.2	79.4	61.3	80	62	66.5-103	26	40	J(M1)			
Benzo(g,h,i)perylene	ug/L	0.65U	99.2	99.2	74.5	59.5	75	60	65.1-108	22	40	J(M1)			
Benzo(k)fluoranthene	ug/L	0.49U	99.2	99.2	69.4	61.3	70	62	64.2-105	12	40	J(M1)			
Biphenyl (Diphenyl)	ug/L	0.77U	99.2	99.2	68.9	56.8	69	57	48.8-99.	19	40	N2			
bis(2-Chloroethoxy)methane	ug/L	2.8U	99.2	99.2	62.9	50.5	63	51	45.8-100	22	40				
bis(2-Chloroethyl) ether	ug/L	0.72U	99.2	99.2	57.7	46.9	58	47	38.4-99	21	40				
bis(2-Chloroisopropyl) ether	ug/L	0.70U	99.2	99.2	55.1	44.6	56	45	36.8-95.	21	40				



QUALITY CONTROL DATA

Project: City of Gainesville Army Prese
 Pace Project No.: 3563174

Parameter	3563174001		MS	MSD	433602		433603		% Rec	MSD	% Rec	Limits	RPD	Max RPD	Qual
	Units	Result	Spike Conc.	Spike Conc.	MS Result	MSD Result	MS	MSD							
bis(2-Ethylhexyl)phthalate	ug/L	0.77U	99.2	99.2	70.7	76.9	71	77	59.1-109	8	40				
Butylbenzylphthalate	ug/L	0.69U	99.2	99.2	77.7	73.6	78	74	54.4-107	5	40				
Caprolactam	ug/L	1.2U	99.2	99.2	19.3	19.7	19	20	10-72	2	40 N2				
Carbazole	ug/L	0.45U	99.2	99.2	80.2	70.5	81	71	65.1-107	13	40 N2				
Chrysene	ug/L	0.35U	99.2	99.2	69.7	65.5	70	66	54.2-103	6	40				
Di-n-butylphthalate	ug/L	0.66 I	99.2	99.2	79.6	67.0	80	67	66.5-108	17	40				
Di-n-octylphthalate	ug/L	0.86U	99.2	99.2	77.8	71.9	78	72	48.4-114	8	40				
Dibenz(a,h)anthracene	ug/L	0.62U	99.2	99.2	77.2	58.9	78	59	60.1-112	27	40 J(M1)				
Dibenzofuran	ug/L	0.64U	99.2	99.2	68.7	59.4	69	60	55.1-97.	15	40				
Diethylphthalate	ug/L	0.49U	99.2	99.2	66.7	63.4	67	64	64.3-105	5	40 J(M1)				
Dimethylphthalate	ug/L	0.61U	99.2	99.2	74.2	64.9	75	65	62.5-103	13	40				
Dinoseb	ug/L	0.83U	99.2	99.2	73.3	67.8	74	68	41.6-118	8	40				
Fluoranthene	ug/L	0.52U	99.2	99.2	82.2	69.5	83	70	52.9-116	17	40				
Fluorene	ug/L	0.54U	99.2	99.2	66.8	59.5	67	60	60.3-97.	12	40 J(M1)				
Hexachloro-1,3-butadiene	ug/L	1.0U	99.2	99.2	56.7	42.6	57	43	34.3-96.	28	40				
Hexachlorobenzene	ug/L	0.77U	99.2	99.2	75.5	67.7	76	68	55.7-112	11	40				
Hexachlorocyclopentadiene	ug/L	1.2U	99.2	99.2	44.0	36.0	44	36	26.4-83.	20	40				
Hexachloroethane	ug/L	0.68U	99.2	99.2	50.8	41.3	51	42	35-87.6	21	40				
Indeno(1,2,3-cd)pyrene	ug/L	0.70U	99.2	99.2	71.1	55.8	72	56	66.1-107	24	40 J(M1)				
Isophorone	ug/L	0.70U	99.2	99.2	65.1	53.1	66	53	44.1-108	20	40				
N-Nitroso-di-n-propylamine	ug/L	0.90U	99.2	99.2	60.6	51.4	61	52	12.4-127	16	40				
N-Nitrosodimethylamine	ug/L	0.93U	99.2	99.2	39.1	35.8	39	36	11.3-84.	9	40				
N-Nitrosodiphenylamine	ug/L	0.48U	99.2	99.2	76.1	69.6	77	70	19.3-136	9	40				
Naphthalene	ug/L	0.75U	99.2	99.2	59.7	47.7	60	48	30-95.4	22	40				
Nitrobenzene	ug/L	1.0U	99.2	99.2	58.6	47.5	59	48	27.8-109	21	40				
Pentachlorophenol	ug/L	0.63U	99.2	99.2	80.6	73.5	81	74	10-159	9	40				
Phenanthrene	ug/L	0.50U	99.2	99.2	74.6	67.6	75	68	19.9-138	10	40				
Phenol	ug/L	0.52U	99.2	99.2	26.1	21.8	26	22	10-74.6	18	40				
Pyrene	ug/L	0.65U	99.2	99.2	72.1	72.5	73	73	18-134.1	.5	40				
Pyridine	ug/L	1.4U	99.2	99.2	6.1 I	10.2	6	10	10-75.6		40 J(M0)				
2,4,6-Tribromophenol (S)	%						70	66	10-110						
2-Fluorobiphenyl (S)	%						65	55	18-110						
2-Fluorophenol (S)	%						33	29	18-110						
Nitrobenzene-d5 (S)	%						60	47	10-110						
Phenol-d6 (S)	%						24	21	10-110						
Terphenyl-d14 (S)	%						79	86	10-123						



QUALITY CONTROL DATA

Project: City of Gainesville Army Prese
 Pace Project No.: 3563174

QC Batch: OEXT/9287 Analysis Method: FL-PRO
 QC Batch Method: EPA 3510 Analysis Description: FL-PRO Water
 Associated Lab Samples: 3563174001, 3563174002, 3563174003, 3563174004

METHOD BLANK: 433608 Matrix: Water
 Associated Lab Samples: 3563174001, 3563174002, 3563174003, 3563174004

Parameter	Units	Blank Result	Reporting Limit	Analyzed	Qualifiers
Petroleum Range Organics	mg/L	0.059U	0.10	07/26/12 18:49	
N-Pentatriacontane (S)	%	100	42-159	07/26/12 18:49	
o-Terphenyl (S)	%	108	82-142	07/26/12 18:49	

LABORATORY CONTROL SAMPLE: 433609

Parameter	Units	Spike Conc.	LCS Result	LCS % Rec	% Rec Limits	Qualifiers
Petroleum Range Organics	mg/L	5	5.2	105	55-118	
N-Pentatriacontane (S)	%			110	42-159	
o-Terphenyl (S)	%			115	82-142	

MATRIX SPIKE & MATRIX SPIKE DUPLICATE: 433614 433615

Parameter	Units	3563174001		MSD		MS		MSD		% Rec Limits	Max RPD	Qual
		Result	MS Spike Conc.	MSD Spike Conc.	MS Result	MSD Result	MS % Rec	MSD % Rec				
Petroleum Range Organics	mg/L	0.058U	9.8	9.8	9.2	9.8	93	100	55-118	7	20	
N-Pentatriacontane (S)	%						91	100	42-159			
o-Terphenyl (S)	%						101	108	82-142			

QUALIFIERS

Project: City of Gainesville Army Prese
Pace Project No.: 3563174

DEFINITIONS

DF - Dilution Factor, if reported, represents the factor applied to the reported data due to changes in sample preparation, dilution of the sample aliquot, or moisture content.

ND - Not Detected at or above adjusted reporting limit.

MDL - Adjusted Method Detection Limit.

PRL - Pace Reporting Limit.

RL - Reporting Limit.

S - Surrogate

1,2-Diphenylhydrazine (8270 listed analyte) decomposes to Azobenzene.

Consistent with EPA guidelines, unrounded data are displayed and have been used to calculate % recovery and RPD values.

LCS(D) - Laboratory Control Sample (Duplicate)

MS(D) - Matrix Spike (Duplicate)

DUP - Sample Duplicate

RPD - Relative Percent Difference

NC - Not Calculable.

SG - Silica Gel - Clean-Up

U - Indicates the compound was analyzed for, but not detected.

N-Nitrosodiphenylamine decomposes and cannot be separated from Diphenylamine using Method 8270. The result reported for each analyte is a combined concentration.

Pace Analytical is TNI accredited. Contact your Pace PM for the current list of accredited analytes.

TNI - The NELAC Institute.

LABORATORIES

PASI-O Pace Analytical Services - Ormond Beach

ANALYTE QUALIFIERS

- I The reported value is between the laboratory method detection limit and the laboratory practical quantitation limit.
- J(D6) Estimated Value. The relative percent difference (RPD) between the sample and sample duplicate exceeded laboratory control limits.
- J(L0) Estimated Value. Analyte recovery in the laboratory control sample (LCS) was outside QC limits.
- J(L2) Estimated Value. Analyte recovery in the laboratory control sample (LCS) was below QC limits. Results for this analyte in associated samples may be biased low.
- J(M0) Estimated Value. Matrix spike recovery was outside laboratory control limits.
- J(M1) Estimated Value. Matrix spike recovery exceeded QC limits. Batch accepted based on laboratory control sample (LCS) recovery.
- N2 The lab does not hold TNI accreditation for this parameter.



QUALITY CONTROL DATA CROSS REFERENCE TABLE

Project: City of Gainesville Army Prese
 Pace Project No.: 3563174

Lab ID	Sample ID	QC Batch Method	QC Batch	Analytical Method	Analytical Batch
3563174001	OSW-3	EPA 3510	OEXT/9287	FL-PRO	GCSV/6489
3563174002	OSW-1	EPA 3510	OEXT/9287	FL-PRO	GCSV/6489
3563174003	HO-1	EPA 3510	OEXT/9287	FL-PRO	GCSV/6489
3563174004	HO-4	EPA 3510	OEXT/9287	FL-PRO	GCSV/6489
3563174001	OSW-3	EPA 3010	MPRP/9583	EPA 6010	ICP/6284
3563174002	OSW-1	EPA 3010	MPRP/9583	EPA 6010	ICP/6284
3563174003	HO-1	EPA 3510	OEXT/9288	EPA 8270 by SCAN	MSSV/3584
3563174004	HO-4	EPA 3510	OEXT/9288	EPA 8270 by SCAN	MSSV/3584
3563174001	OSW-3	EPA 3510	OEXT/9284	EPA 8270	MSSV/3587
3563174002	OSW-1	EPA 3510	OEXT/9284	EPA 8270	MSSV/3587
3563174001	OSW-3	EPA 8260	MSV/6082		
3563174002	OSW-1	EPA 8260	MSV/6082		
3563174003	HO-1	EPA 8260	MSV/6082		
3563174004	HO-4	EPA 8260	MSV/6082		

WO#: 3563174



3563174

Analytical Request Document
UMENT. All relevant fields must be completed accurately.



www.pacelabs.com

Page: 1 of 1
 Invoice Information:
 Attention: Teresa Collins
 Company Name: Water & Air
 Address: 1649625
 Regulatory Agency: NPDES GROUND WATER DRINKING WATER
 UST RCRA OTHER
 Site Location: _____
 STATE: _____

Report To: Simon Cordeny
 Copy To: Tammie Gardiner
 Purchase Order No.: _____
 Project Name: CITY of Gainesville Army Reserve
Phase II BSA
 Project Number: _____
 Phone: 352-372-1500
 Fax: 352-372-1500
 Requested Due Date/TAT: _____
 Pace Profile #: _____

ITEM #	Section D Required Client Information	Matrix Codes MATRIX / CODE	COLLECTED		SAMPLE TYPE (G=GRAB C=COMP)	MATRIX CODE (see valid codes to left)	SAMPLE TEMP AT COLLECTION	PRESERVATIVES			Requested Analysis Filtered (Y/N)	Residual Chlorine (Y/N)	SAMPLE CONDITIONS
			COMPOSITE START	COMPOSITE END/DURATION				DATE	TIME	DATE			
1	OSN-3	Drinking Water DW	7/23/12	943	G	WT		X	X	X	X	X	Hold PCBs Call Simon Cordeny prior to running PCBs. Pace Project No./ Lab I.D.
2	OSN-1	Water WT	7/23/12	1042	G	WT		X	X	X	X	X	
3	HO-1	Waste Water Product SL	7/23/12	1140	G	WT		X	X	X	X	X	
4	HO-4	Oil Wipe Air TS OT	7/23/12	1232	G	WT		X	X	X	X	X	
5													
6													
7													
8													
9													
10													
11													
12													
ADDITIONAL COMMENTS													
RELINQUISHED BY / AFFILIATION: <u>PSL</u> DATE: <u>7/19/12</u> TIME: <u>1415</u> ACCEPTED BY / AFFILIATION: <u>PSL</u> DATE: <u>7/23/12</u> TIME: <u>800</u> ADDITIONAL COMMENTS: <u>SAMPLING KIT-EMPTY</u> <u>Hold PCBs</u> <u>1113</u>													

Temp in °C: _____
 Received on: _____
 Ice (Y/N): _____
 Cooled: _____
 Sealed Cooler (Y/N): _____
 Samples Inlet (Y/N): _____
 140274E MOD
 F-ALL-Q-020rev.07.15-May-2007

SAMPLER NAME AND SIGNATURE
 PRINT Name of SAMPLER: Katy Smith
 SIGNATURE OF SAMPLER: [Signature]
 DATE Signed (MM/DD/YYYY): 7/23/12

*Important Note: By signing this form you are accepting Pace's NET 30 day payment terms and agreeing to late charges of 1.5% per month for any invoices not paid within 30 days.



CHAIN-OF-CUSTODY / Analytical Request Document

The Chain-of-Custody is a LEGAL DOCUMENT. All relevant fields must be completed accurately.

Section A Required Client Information: Company: **Water & Air Research, Inc.** Address: **2821 SW Arche Rd, Gainesville, FL 32608** Phone: **352-372-1800** Email: **scordoc@waterandair.com**

Section B Required Project Information: Report To: **Simon Corden** Copy To: **Tammie Gardner** Project Name: **City of Gainesville Army Reserve Phase I ESA** Project Number: **Phase I ESA**

Section C Invoicing Information: Attention: **Teresa Collins** Company Name: **Water & Air** Address: Invoice Number: **1649625** Regulatory Agency:

Site Location: NPDES GROUND WATER DRINKING WATER UST RCRA OTHER

State:

SAMPLE ID (A-Z, 0-9, /)	Matrix Codes Drinking Water Water Waste Water Product Soil/Solid Oil Wipe Air Tissue Other	MATRIX CODE (see valid codes to left)	COLLECTED		SAMPLE TEMP AT COLLECTION	# OF CONTAINERS	Unpreserved	Preservatives							Analysis Test	Requested Analysis Filtered (Y/N)	Residual Chlorine (Y/N)	Pace Project No./ Lab I.D.																	
			COMPOSITE START	DATE				TIME	COMPOSITE END/LOG	DATE	TIME	H ₂ SO ₄	HNO ₃	HCl					NaOH	Na ₂ S ₂ O ₃	Methanol	Other													
1 OSN-3		WTG	7/23/12	943		9	X	X	X	X							X	X	X	X	X	X													
2 OSN-1		WTG	7/23/12	1042		9	X	X	X																										
3 HO-1		WTG	7/23/12	1140		7	X	X	X																										
4 HO-4		WTG	7/23/12	1254		7	X	X	X																										
5																																			
6																																			
7																																			
8																																			
9																																			
10																																			
11																																			
12																																			

ADDITIONAL COMMENTS: **Hold PCBs**

RELINQUISHED BY / AFFILIATION: **P.S. Pond** DATE: **7/19/12** TIME: **8:00**

ACCEPTED BY / AFFILIATION: **P.S. Pond** DATE: **7/23/12** TIME: **14:15**

SAMPLER NAME AND SIGNATURE: **Katy Smith**

PRINT Name of SAMPLER: **Katy Smith** SIGNATURE of SAMPLER: *[Signature]* DATE Signed (MM/DD/YYYY): **7/23/12**

Temp in °C: **11.3**

Received on Ice (Y/N):

Custody Sealed Cooler (Y/N):

Samples Intact (Y/N):

*Important Note: By signing this form you are accepting Pace's NET 30-day payment terms and agreeing to late charges of 1.5% per month for any invoices not paid within 30 days.

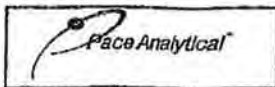

Document Name:
Sample Condition Upon Receipt Form
Document No.:
F-FL-C-007 rev. 04

Document Revised:
September 23, 2011
Issuing Authorities:
Pace Florida Quality Office

140274E MOD

Sample Condition Upon Receipt Form (SCUR)

Table Number: _____

Client Name: WAT AIR Project # 3563174

Courier: Fed Ex UPS USPS Client Commercial Pace

Other _____

Tracking # 8009 5362 8558

Custody Seal on Cooler/Box Present: yes no Seals Intact: yes no

Date and Initials of person examining contents: 7-21-2011

Packing Material: Bubble Wrap Bubble Bags None Other _____

Thermometer Used T113 Type of Ice: Wet Blue None

(Temp should be above freezing to 6°C). If below 0°C, then was sample frozen?

Cooler Temperature °C 2.0 (Visual) 0 (Correction Factor) 2.0 (Actual)

Yes No

Receipt of samples satisfactory: Yes No

Rush TAT requested on COC: _____

If yes, then all conditions below were met:

If no, then mark box & describe issue (use comments area if necessary):

Chain of Custody Present	<input type="checkbox"/>
Chain of Custody Filled Out	<input type="checkbox"/>
Relinquished Signature & Sampler Name COC	<input type="checkbox"/>
Samples Arrived within Hold Time	<input type="checkbox"/>
Sufficient Volume	<input type="checkbox"/>
Correct Containers Used	<input type="checkbox"/>
Containers Intact	<input type="checkbox"/>
Sample Labels match COC (sample IDs & date/time of collection)	<input type="checkbox"/>
	No Labels: <input type="checkbox"/> No Time/Date on Labels: <input type="checkbox"/>
All containers needing preservation are found to be in compliance with EPA recommendation.	<input type="checkbox"/>
No Headspace in VOA Vials (>6mm):	<input type="checkbox"/>

Client Notification/ Resolution:

Person Contacted: _____ Date/Time: _____

Comments/ Resolution (use back for additional comments): _____

Project Manager Review: _____ Date: _____

Finished Product Information Only	
F.P. Sample ID: _____	Size & Qty of Bottles Received <input type="checkbox"/> x 5 Gal <input type="checkbox"/> x 2.5 Gal <input type="checkbox"/> x 1 Gal <input type="checkbox"/> x 1 Liter <input type="checkbox"/> x 500 mL <input type="checkbox"/> x 250 mL <input type="checkbox"/> x Other: _____
Production Code: _____	
Date/Time Opened: _____	
Number of Unopened Bottles Remaining: _____	
Extra Sample In Shed: Yes <input type="checkbox"/> No <input type="checkbox"/>	