

LEGISLATIVE #

181065A

30 provided a copy of the notice, via certified mail, to the Alachua County Board of County
31 Commissioners; and

32 **WHEREAS**, public hearings were held pursuant to the notice described above during which the
33 parties in interest and all others had an opportunity to be and were, in fact, heard.

34 **NOW, THEREFORE, BE IT ORDAINED BY THE CITY COMMISSION OF THE CITY OF GAINESVILLE,**
35 **FLORIDA:**

36 **SECTION 1.** The City Commission finds that the property described in Section 2 of this ordinance is
37 reasonably compact and contiguous to the present corporate limits of the City of Gainesville and
38 that no part of the subject property is within the boundary of another municipality or outside of
39 the county in which the City of Gainesville lies. The City Commission finds that annexing the
40 subject property into the corporate limits of the City of Gainesville does not create an enclave of
41 unincorporated property.

42 **SECTION 2.** The property described in **Exhibit A**, which is attached hereto and made a part hereof
43 as if set forth in full, is annexed and incorporated within the corporate limits of the City of
44 Gainesville, Florida.

45 **SECTION 3.** The corporate limits of the City of Gainesville, Florida, as set forth in Appendix I,
46 Charter Laws of the City of Gainesville, are amended and revised to include the property described
47 in Section 2 of this ordinance.

48 **SECTION 4.** In accordance with Section 171.062, Florida Statutes, the Alachua County land use
49 plan and zoning or subdivision regulations shall remain in full force and effect in the property
50 described in Section 2 of this ordinance until the City adopts a comprehensive plan amendment
51 that includes the annexed area. The City of Gainesville shall have jurisdiction to enforce the

52 Alachua County land use plan and zoning or subdivision regulations through the City of
53 Gainesville's code enforcement and civil citation processes.

54 **SECTION 5.** (a) As of the effective date of this ordinance, all persons who are lawfully engaged in
55 any occupation, business, trade, or profession within the property area described in Section 2 of
56 this ordinance may continue such occupation, business, trade, or profession, but shall obtain a
57 business tax receipt from the City of Gainesville for the term commencing on October 1, 2019.

58 (b) As of the effective date of this ordinance, all persons who possess a valid certificate of
59 competency issued by Alachua County that are lawfully engaged in any construction trade,
60 occupation, or business within the property area described in Section 2 of this ordinance may
61 continue the construction trade, occupation, or business within the subject area and the entire
62 corporate limits of the City of Gainesville, subject to the terms, conditions, and limitations imposed
63 on the certificate by Alachua County, and provided that such persons register the certificate with
64 the Building Inspections Division of the City of Gainesville and the Department of Business and
65 Professional Regulation of the State of Florida, if applicable, on or before 4:00 p.m. of the effective
66 date of this ordinance.

67 **SECTION 6.** The Clerk of the Commission is directed to submit a certified copy of this ordinance to
68 the following parties within seven calendar days after the adoption of this ordinance: 1) the Florida
69 Department of State; 2) the Clerk of the Circuit Court of the Eighth Judicial Circuit in and for
70 Alachua County, Florida; and 3) the Chief Administrative Officer of Alachua County.

71 **SECTION 7.** If any word, phrase, clause, paragraph, section, or provision of this ordinance or the
72 application hereof to any person or circumstance is held invalid or unconstitutional, such
73 finding will not affect the other provisions or applications of this ordinance that can be given

74 effect without the invalid or unconstitutional provision or application, and to this end the
75 provisions of this ordinance are declared severable.

76 **SECTION 8.** All other ordinances or parts of ordinances in conflict herewith are to the extent of
77 such conflict hereby repealed.

78 **SECTION 9.** This ordinance will become effective immediately upon adoption.

79 **PASSED AND ADOPTED** this _____ day of _____, 2019.

80
81
82 _____
83 LAUREN POE
84 MAYOR

85
86
87 Attest: Approved as to form and legality:
88
89

90 _____
91 OMICHELE D. GAINNEY
92 CLERK OF THE COMMISSION
93
94 _____
95 NICOLLE M. SHALLEY
96 CITY ATTORNEY

97 This ordinance passed on first reading this _____ day of _____, 2019.

This ordinance passed on second reading this _____ day of _____, 2019.

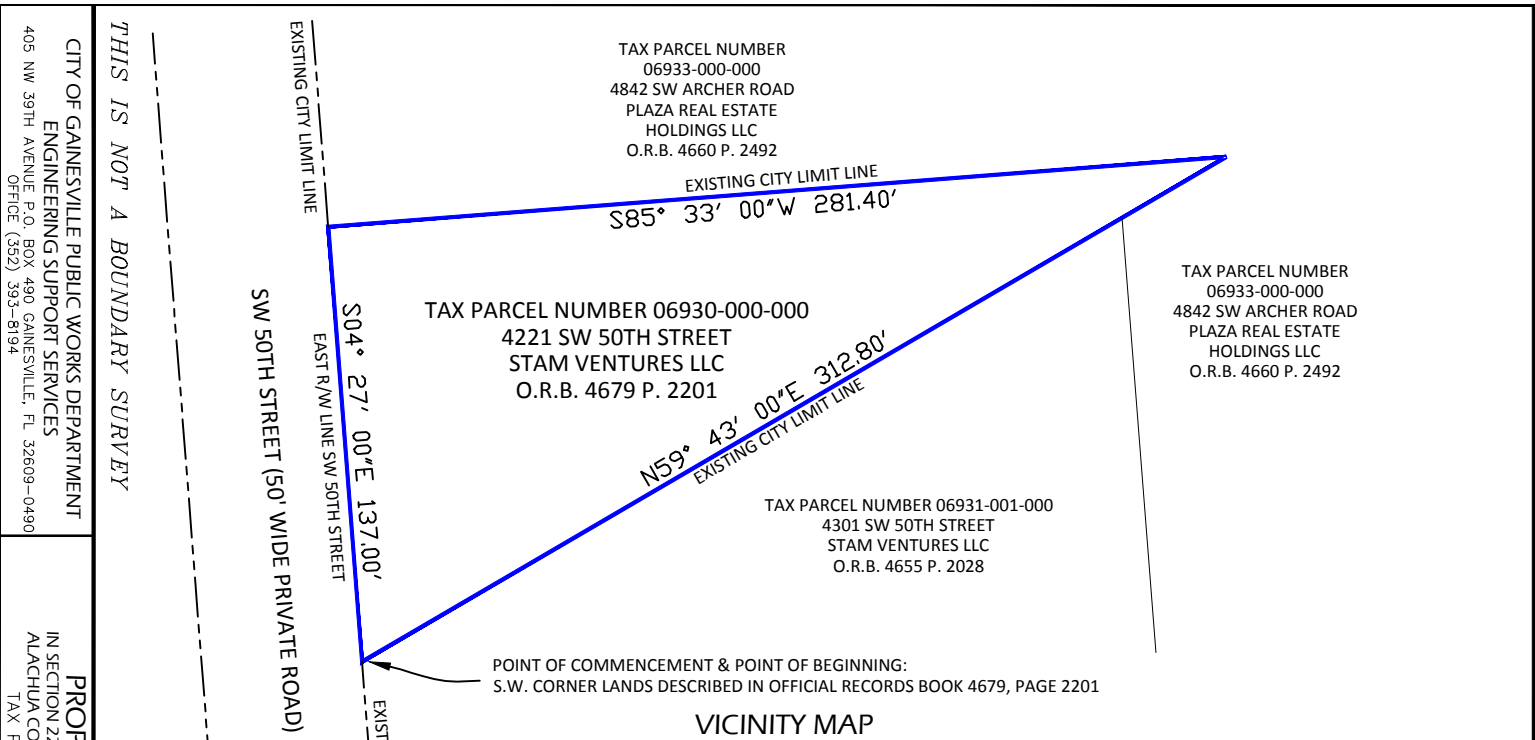

THIS IS NOT A BOUNDARY SURVEY

CITY OF GAINESVILLE PUBLIC WORKS DEPARTMENT
 ENGINEERING SUPPORT SERVICES
 405 NW 39TH AVENUE P.O. BOX 490 GAINESVILLE, FL 32609-0490
 OFFICE (352) 393-8194

PROPOSED ANNEXATION
 IN SECTION 22, TOWNSHIP 10 SOUTH, RANGE 19 EAST,
 ALACHUA COUNTY, FLORIDA ALONG SW 51ST STREET
 TAX PARCEL NO. 06930-000-000

FOR INFORMATION PURPOSES ONLY. NOT VALID WITHOUT
 THE SIGNATURE AND ORIGINAL RAISED SEAL OF A
 FLORIDA LICENSED SURVEYOR AND MAPPER.
 PATRICK R. DURBIN, SURVEYOR & MAPPER
 FLORIDA CERTIFICATION NUMBER 5368

DRAWN BY: TH
 CHECKED BY: PD
 ACAD FILENAME: TP 6930-ANNEX
 SHEET 1 OF 1

POINT OF COMMENCEMENT & POINT OF BEGINNING:
 S.W. CORNER LANDS DESCRIBED IN OFFICIAL RECORDS BOOK 4679, PAGE 2201

VICINITY MAP

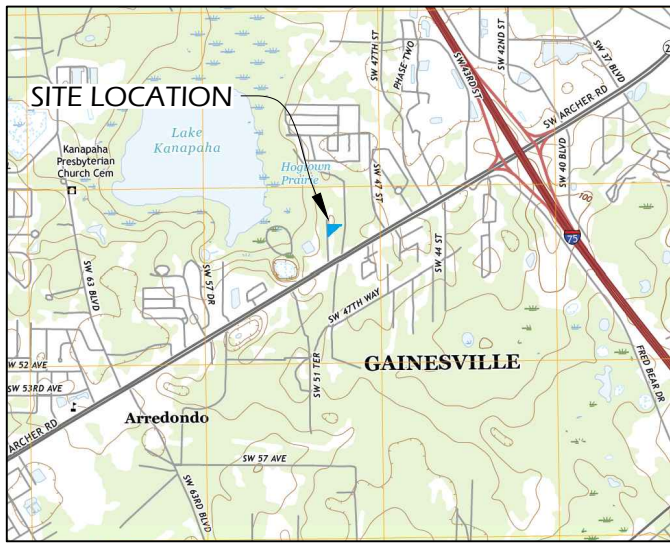

LEGEND:
 O.R.B. #### P. #### =
 OFFICIAL RECORDS BOOK AND PAGE

 RIGHT OF WAY (R/W) LINES

 LOT LINES

 PROPOSED ANNEXATION PERIMETER

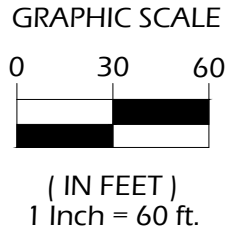

LEGAL DESCRIPTION (BASED UPON O.R.B. 4679 P. 2201 AS PROVIDED):

A TRACT OF LAND LYING IN SECTION 22, TOWNSHIP 10 SOUTH, RANGE 19 EAST, ALACHUA COUNTY, FLORIDA BEING MORE PARTICULARLY DESCRIBED AS FOLLOWS:

COMMENCE AT THE SOUTHWEST CORNER OF THE LANDS DESCRIBED IN OFFICIAL RECORDS BOOK 4679, PAGE 2201 OF THE PUBLIC RECORDS OF ALACHUA COUNTY, FLORIDA, SAID POINT BEING ON THE EASTERLY RIGHT OF WAY LINE OF SOUTHWEST 50TH STREET (A PRIVATE ROAD) AND ON THE EXISTING CITY OF GAINESVILLE LIMIT LINE PER ORDINANCE NO. 080605 AND THE POINT OF BEGINNING OF HEREIN DESCRIBED TRACT; THENCE LEAVING SAID EASTERLY RIGHT OF WAY LINE RUN ALONG SAID CITY LIMIT LINE NORTH 59 DEGREES 43 MINUTES EAST A DISTANCE OF 312.80 FEET; THENCE RUN ALONG SAID CITY LIMIT LINE SOUTH 85 DEGREES 33 MINUTES WEST A DISTANCE OF 281.40 FEET TO THE EASTERLY RIGHT OF WAY LINE OF SAID SOUTHWEST 50TH STREET; THENCE LEAVING SAID CITY LIMIT LINE RUN ALONG SAID EASTERLY RIGHT OF WAY LINE SOUTH 04 DEGREES 27 MINUTES EAST A DISTANCE OF 137.00 FEET TO THE POINT OF BEGINNING, SAID TRACT CONTAINING 0.44 ACRES, MORE OR LESS.

