

LEGISLATIVE #

181064A

30 provided a copy of the notice, via certified mail, to the Alachua County Board of County
31 Commissioners; and

32 **WHEREAS**, public hearings were held pursuant to the notice described above during which the
33 parties in interest and all others had an opportunity to be and were, in fact, heard.

34 **NOW, THEREFORE, BE IT ORDAINED BY THE CITY COMMISSION OF THE CITY OF GAINESVILLE,**
35 **FLORIDA:**

36 **SECTION 1.** The City Commission finds that the property described in Section 2 of this ordinance is
37 reasonably compact and contiguous to the present corporate limits of the City of Gainesville and
38 that no part of the subject property is within the boundary of another municipality or outside of
39 the county in which the City of Gainesville lies. The City Commission finds that annexing the
40 subject property into the corporate limits of the City of Gainesville does not create an enclave of
41 unincorporated property.

42 **SECTION 2.** The property described in **Exhibit A**, which is attached hereto and made a part hereof
43 as if set forth in full, is annexed and incorporated within the corporate limits of the City of
44 Gainesville, Florida.

45 **SECTION 3.** The corporate limits of the City of Gainesville, Florida, as set forth in Appendix I,
46 Charter Laws of the City of Gainesville, are amended and revised to include the property described
47 in Section 2 of this ordinance.

48 **SECTION 4.** In accordance with Section 171.062, Florida Statutes, the Alachua County land use
49 plan and zoning or subdivision regulations shall remain in full force and effect in the property
50 described in Section 2 of this ordinance until the City adopts a comprehensive plan amendment
51 that includes the annexed area. The City of Gainesville shall have jurisdiction to enforce the

52 Alachua County land use plan and zoning or subdivision regulations through the City of
53 Gainesville's code enforcement and civil citation processes.

54 **SECTION 5.** (a) As of the effective date of this ordinance, all persons who are lawfully engaged in
55 any occupation, business, trade, or profession within the property area described in Section 2 of
56 this ordinance may continue such occupation, business, trade, or profession, but shall obtain a
57 business tax receipt from the City of Gainesville for the term commencing on October 1, 2019.

58 (b) As of the effective date of this ordinance, all persons who possess a valid certificate of
59 competency issued by Alachua County that are lawfully engaged in any construction trade,
60 occupation, or business within the property area described in Section 2 of this ordinance may
61 continue the construction trade, occupation, or business within the subject area and the entire
62 corporate limits of the City of Gainesville, subject to the terms, conditions, and limitations imposed
63 on the certificate by Alachua County, and provided that such persons register the certificate with
64 the Building Inspections Division of the City of Gainesville and the Department of Business and
65 Professional Regulation of the State of Florida, if applicable, on or before 4:00 p.m. of the effective
66 date of this ordinance.

67 **SECTION 6.** The Clerk of the Commission is directed to submit a certified copy of this ordinance to
68 the following parties within seven calendar days after the adoption of this ordinance: 1) the Florida
69 Department of State; 2) the Clerk of the Circuit Court of the Eighth Judicial Circuit in and for
70 Alachua County, Florida; and 3) the Chief Administrative Officer of Alachua County.

71 **SECTION 7.** If any word, phrase, clause, paragraph, section, or provision of this ordinance or the
72 application hereof to any person or circumstance is held invalid or unconstitutional, such
73 finding will not affect the other provisions or applications of this ordinance that can be given

74 effect without the invalid or unconstitutional provision or application, and to this end the
75 provisions of this ordinance are declared severable.

76 **SECTION 8.** All other ordinances or parts of ordinances in conflict herewith are to the extent of
77 such conflict hereby repealed.

78 **SECTION 9.** This ordinance will become effective immediately upon adoption.

79 **PASSED AND ADOPTED** this _____ day of _____, 2019.

80
81
82
83
84
85
86

LAUREN POE
MAYOR

87 Attest:

Approved as to form and legality:

88
89
90

OMICHELE D. GAINNEY
CLERK OF THE COMMISSION

NICOLLE M. SHALLEY
CITY ATTORNEY

91
92
93
94

95 This ordinance passed on first reading this _____ day of _____, 2019.

96

97 This ordinance passed on second reading this _____ day of _____, 2019.

STATE ROAD NUMBER 26

SOUTH RIGHT OF WAY LINE STATE ROAD NUMBER 26 (EAST UNIVERSITY AVENUE) AND EXISTING CITY LIMIT LINE

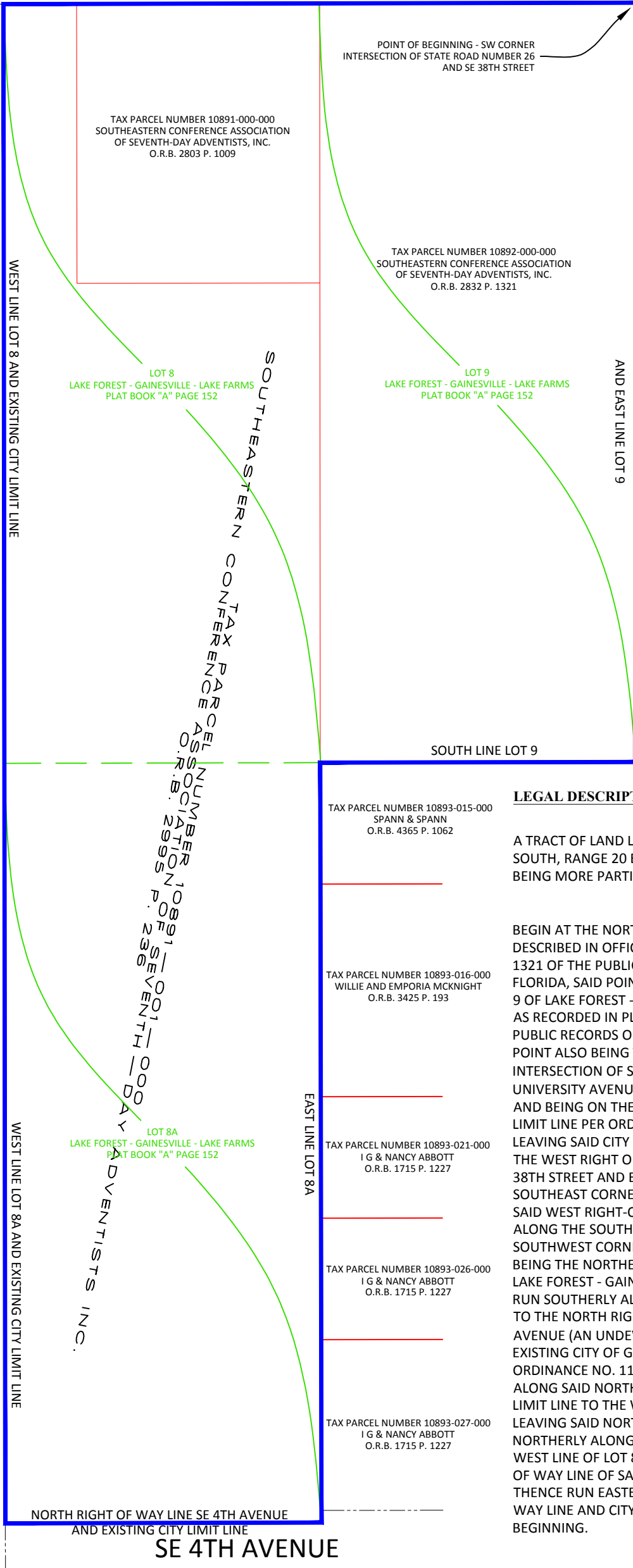

SE 38TH STREET

WEST RIGHT OF WAY LINE SE 38TH STREET
AND EAST LINE LOT 9

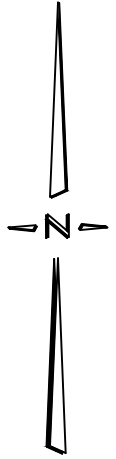

GRAPHIC SCALE

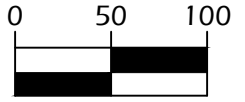

(IN FEET)
1 Inch = 100 ft.

LEGEND:

O.R.B. #### P. #### =
OFFICIAL RECORDS BOOK AND PAGE

RIGHT OF WAY (R/W) LINES

TAX PARCEL LINES

PROPOSED ANNEXATION PERIMETER

ORIGINAL PLAT LOT LINES

LEGAL DESCRIPTION:

A TRACT OF LAND LYING IN SECTION 2, TOWNSHIP 10 SOUTH, RANGE 20 EAST, ALACHUA COUNTY, FLORIDA BEING MORE PARTICULARLY DESCRIBED AS FOLLOWS:

BEGIN AT THE NORTHEAST CORNER OF THE LANDS DESCRIBED IN OFFICIAL RECORDS BOOK 2832, PAGE 1321 OF THE PUBLIC RECORDS OF ALACHUA COUNTY, FLORIDA, SAID POINT BEING ON THE EAST LINE OF LOT 9 OF LAKE FOREST - GAINESVILLE - LAKE FARMS, A PLAT AS RECORDED IN PLAT BOOK "A" PAGE 152 OF THE PUBLIC RECORDS OF ALACHUA COUNTY, FLORIDA, SAID POINT ALSO BEING THE SOUTHWEST CORNER OF THE INTERSECTION OF STATE ROAD NUMBER 26 (EAST UNIVERSITY AVENUE) AND SOUTHEAST 38TH STREET AND BEING ON THE EXISTING CITY OF GAINESVILLE LIMIT LINE PER ORDINANCE NO. 110505; THENCE LEAVING SAID CITY LIMIT LINE, RUN SOUTHERLY ALONG THE WEST RIGHT OF WAY LINE OF SAID SOUTHEAST 38TH STREET AND EAST LINE OF SAID LOT 9 TO THE SOUTHEAST CORNER OF SAID LOT 9; THENCE LEAVING SAID WEST RIGHT-OF-WAY LINE, RUN WESTERLY ALONG THE SOUTH LINE OF SAID LOT 9 TO THE SOUTHWEST CORNER OF LOT 9, SAID POINT ALSO BEING THE NORTHEAST CORNER OF LOT 8A OF SAID LAKE FOREST - GAINESVILLE - LAKE FARMS; THENCE RUN SOUTHERLY ALONG THE EAST LINE OF SAID LOT 8A TO THE NORTH RIGHT OF WAY LINE OF SOUTHEAST 4TH AVENUE (AN UNDEVELOPED RIGHT OF WAY) AND THE EXISTING CITY OF GAINESVILLE LIMIT LINE PER ORDINANCE NO. 110505; THENCE RUN WESTERLY ALONG SAID NORTH RIGHT OF WAY LINE AND SAID CITY LIMIT LINE TO THE WEST LINE OF SAID LOT 8A; THENCE LEAVING SAID NORTH RIGHT OF WAY LINE, RUN NORTHERLY ALONG SAID CITY LIMIT LINE AND THE WEST LINE OF LOT 8A AND LOT 8 TO THE SOUTH RIGHT OF WAY LINE OF SAID STATE ROAD NUMBER 26; THENCE RUN EASTERLY ALONG SAID SOUTH RIGHT OF WAY LINE AND CITY LIMIT LINE TO THE POINT OF BEGINNING.

TAX PARCEL NUMBER 10893-015-000
SPANN & SPANN
O.R.B. 4365 P. 1062

TAX PARCEL NUMBER 10893-016-000
WILLIE AND EMPORIA MCKNIGHT
O.R.B. 3425 P. 193

TAX PARCEL NUMBER 10893-021-000
I G & NANCY ABBOTT
O.R.B. 1715 P. 1227

TAX PARCEL NUMBER 10893-026-000
I G & NANCY ABBOTT
O.R.B. 1715 P. 1227

TAX PARCEL NUMBER 10893-027-000
I G & NANCY ABBOTT
O.R.B. 1715 P. 1227

WEST LINE LOT 8 AND EXISTING CITY LIMIT LINE

TAX PARCEL NUMBER 10890-000-000 DEMETREE
METROPOLITAN FOREST CREEK, LLC O.R.B. 3880 P. 2458

WEST LINE LOT 8A AND EXISTING CITY LIMIT LINE

NORTH RIGHT OF WAY LINE SE 4TH AVENUE
AND EXISTING CITY LIMIT LINE
SE 4TH AVENUE

CITY OF GAINESVILLE PUBLIC WORKS DEPARTMENT ENGINEERING SUPPORT SERVICES 405 NW 39TH AVENUE P.O. BOX 409 GAINESVILLE, FL 32627 OFFICE (352) 393-8194 FAX (352) 394-2093	PROPOSED ANNEXATION TAX PARCELS 10891-000-000, 10891-001-000 AND TAX PARCEL 10892-000-000
THE SKETCH AND LEGAL DESCRIPTION SHOWN HEREON IS IN COMPLIANCE WITH THE STANDARDS OF PRACTICE IN CHAPTER 54-17 OF THE FLORIDA ADMINISTRATIVE CODE AS SET FORTH BY THE FLORIDA BOARD OF PROFESSIONAL SURVEYORS AND MAPPERS PURSUANT TO SECTION 472.027 FLORIDA STATUTES, AS SURVEYED UNDER MY DIRECT SUPERVISION AND IS TRUE AND CORRECT TO THE BEST OF MY KNOWLEDGE AND BELIEF. FOR REFERENCE ONLY - NOT VALID WITHOUT THE SIGNATURE AND ORIGINAL RAISED SEAL OF A LICENSED FLORIDA SURVEYOR AND MAPPER. PATRICK R. DURBIN, PROFESSIONAL SURVEYOR AND MAPPER FLORIDA CERTIFICATION NUMBER 5368	
DATE: _____	- THIS IS NOT A BOUNDARY SURVEY -
DRAWN BY: TH ACAD FILENAME: _____	CHECKED BY: PD DATE: JUNE 27, 2019
SHEET 1 OF 1	

Proposed Annexation - East Lake Forest

Parcels 10891-000-000, 10891-001-000, 10892-000-000 | Voluntary Annexation

