

090952 H

March 17, 2010  
Job No. 10-0090  
Prepared for: Eaglesrock International, LLC  
Parcel 1

**LEGAL DESCRIPTION:**

Rory P. Causseaux, P.E.  
President

Kevin W. Hewett, P.L.S.  
Vice President - Surveying

Robert J. Walpole, P.E.  
Vice President -  
Engineering & Planning

A parcel of land situated in Section 22, Township 10 South, Range 19 East, Alachua County, Florida, being more particularly described as follows:

Commence at the Northeast corner of lands described in Deed Book 370, page 69 of the Public Records of Alachua County, Florida and thence run S.87°24'08"W., along the North line of said lands and along the South line of lands described in Deed Book 258, Page 65 of said Public Records, a distance of 416.92 feet to the Southeast corner of the Conservation Management Area as described in Official Records Book 3773, page 119 of said Public Records and the POINT OF BEGINNING; Thence continue S.87°24'08"W., along the South line of said Conservation Management Area and along said South line of lands described in Deed Book 258, Page 65 of said Public Records, a distance of 323.64 feet to the Southwest corner of said lands described in Deed Book 258, Page 65; thence S.04°23'50"W., along the West line of the aforementioned lands described in Deed Book 370, Page 69, a distance of 150.19 feet to the Southwest corner of said lands; thence N.87°25'32"E., along the South line of said lands described in Deed Book 370, Page 69, a distance of 341.93 feet; thence N.02°35'52"W., a distance of 149.21 feet to the POINT OF BEGINNING.

Containing 1.14 acres more or less.

ALL AS SHOWN ON THE MAP  
ATTACHED HEREWITH AND MADE A PART HEREOF

6011 NW 1<sup>st</sup> Place  
Gainesville, Florida 32607  
Phone: (352) 331-1976  
Fax: (352) 331-2476  
www.chw-inc.com



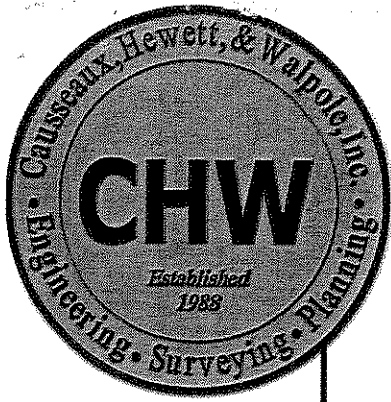

0909524

March 17, 2010  
Job No. 10-0090  
Prepared for: Eaglesrock International, LLC  
Parcel 2

**LEGAL DESCRIPTION:**

Rory P. Causseaux, P.E.  
President

Kevin W. Hewett, P.L.S.  
Vice President - Surveying

Robert J. Walpole, P.E.  
Vice President -  
Engineering & Planning

A parcel of land situated in Section 22, Township 10 South, Range 19 East, Alachua County, Florida, being more particularly described as follows:

Commence at the Northeast corner of lands described in Deed Book 370, page 69 of the Public Records of Alachua County, Florida for the POINT OF BEGINNING and thence run S.87°24'08"W., along the North line of said lands and along the South line of lands described in Deed Book 258, Page 65 of said Public Records, a distance of 416.92 feet to the Southeast corner of the Conservation Management Area as described in Official Records Book 3773, page 119 of said Public Records; Thence S.02°35'52"E., a distance of 149.21 feet to the South line of lands described in said Deed Book 370, Page 69 of the Public Records of Alachua County, Florida; thence run Easterly and Northerly along the boundaries of said lands, the following described four courses: (1) N.87°25'32"E., a distance of 224.91 feet; (2) N.05°41'11"W., a distance of 50.00 feet; (3) N.87°32'18"E., a distance of 200.09 feet; (4) N.05°41'21"W., a distance of 100.00 feet to the POINT OF BEGINNING.

Containing 1.21 acres more or less.

ALL AS SHOWN ON THE MAP  
ATTACHED HEREWITH AND MADE A PART HEREOF



6011 NW 1<sup>st</sup> Place  
Gainesville, Florida 32607  
Phone: (352) 331-1976  
Fax: (352) 331-2476  
www.chw-inc.com

090952H

# DESCRIPTION SKETCH

LOCATED IN SECTIONS 15 & 22, TOWNSHIP 10 SOUTH, RANGE 13 EAST,  
ALACHUA COUNTY, FLORIDA  
\*NOT A BOUNDARY SURVEY\*

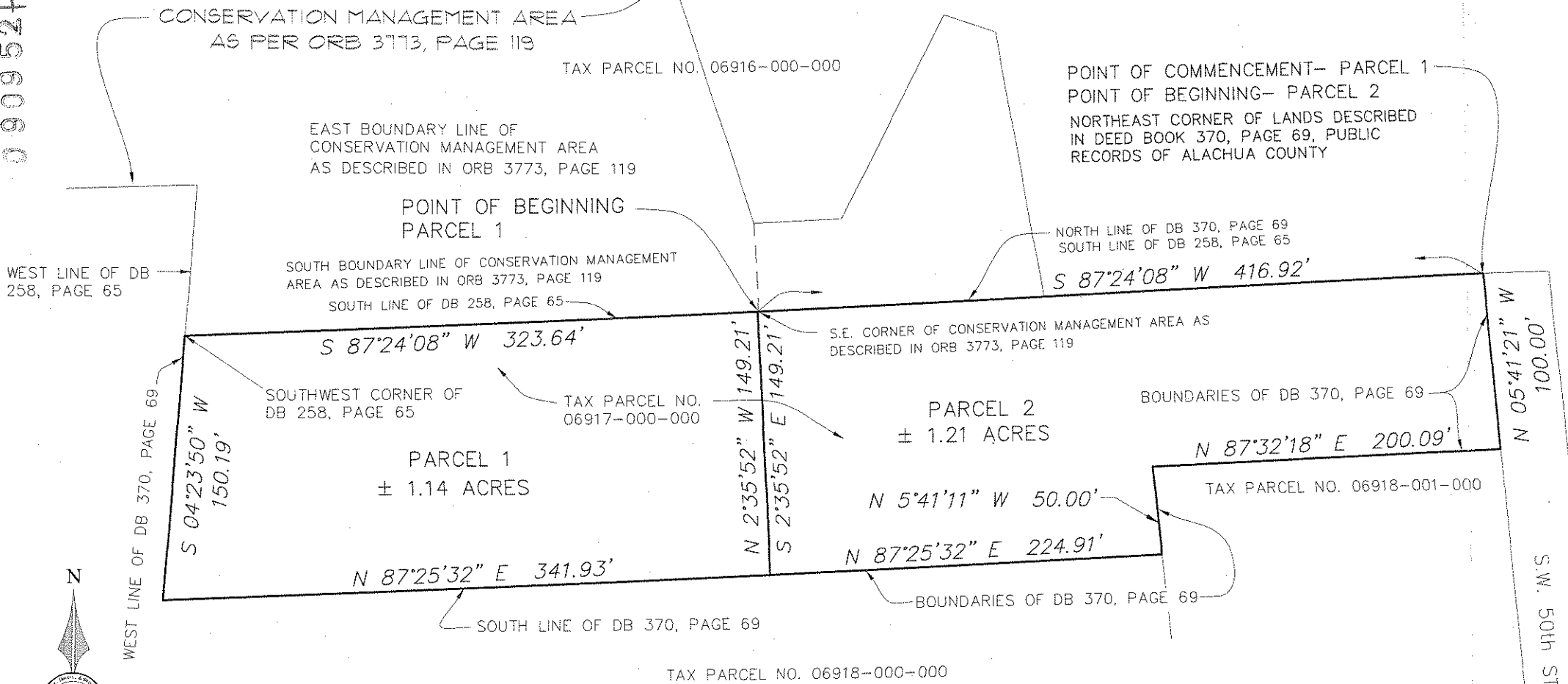

GRAPHIC SCALE  
0 20 40 80

DESCRIPTIONS: SEE ATTACHED

**SURVEYOR'S NOTES**  
The bearings, distances and data shown hereon is based on a previous survey by this office under job number 09-0466, dated 1-25-2010.



**LEGEND OF ABBREVIATIONS**  
ORB = OFFICIAL RECORDS BOOK  
DB = DEED BOOK

CERTIFIED TO: EAGLE ROCK INTERNATIONAL, LLC			<b>Causseaux, Hewett, &amp; Walpole, Inc.</b> Engineering • Surveying • Planning 6011 NW 1st Place, Gainesville, Florida 32607 Phone: (352) 331-1976 • Fax: (352) 331-2476 • www.chw-inc.com LB-5095
TECHNICAL: KTM	CREW CHIEF: N/A		
DRAWN BY: SAH	CHECKED BY: N/A	SURVEY DATE: 3-17-2010 REVISION DATE: PROJECT NUMBER: 10-0090	This map prepared by: Certificate of Authorization No. LB 5076 NOT VALID WITHOUT THE SIGNATURE AND ORIGINAL RAISED SEAL OF A FLORIDA LICENSED SURVEYOR AND MAPPER
FIELD BOOK & PAGE: N/A	SCALE: 1" = 80' VERIFY SCALE WITH ORIGINAL DRAWING IF NOT ONE INCH ON THIS SHEET, INDICATE SCALE ACCURATELY	STATE: SURVEYOR'S SIGNATURE: <i>[Signature]</i> LICENSE NO.: 3784	