

City Of Gainesville Administration Building Addition



Construction Management, Inc.



Public Works Compound

405 NW 39th Avenue

Gainesville, Florida

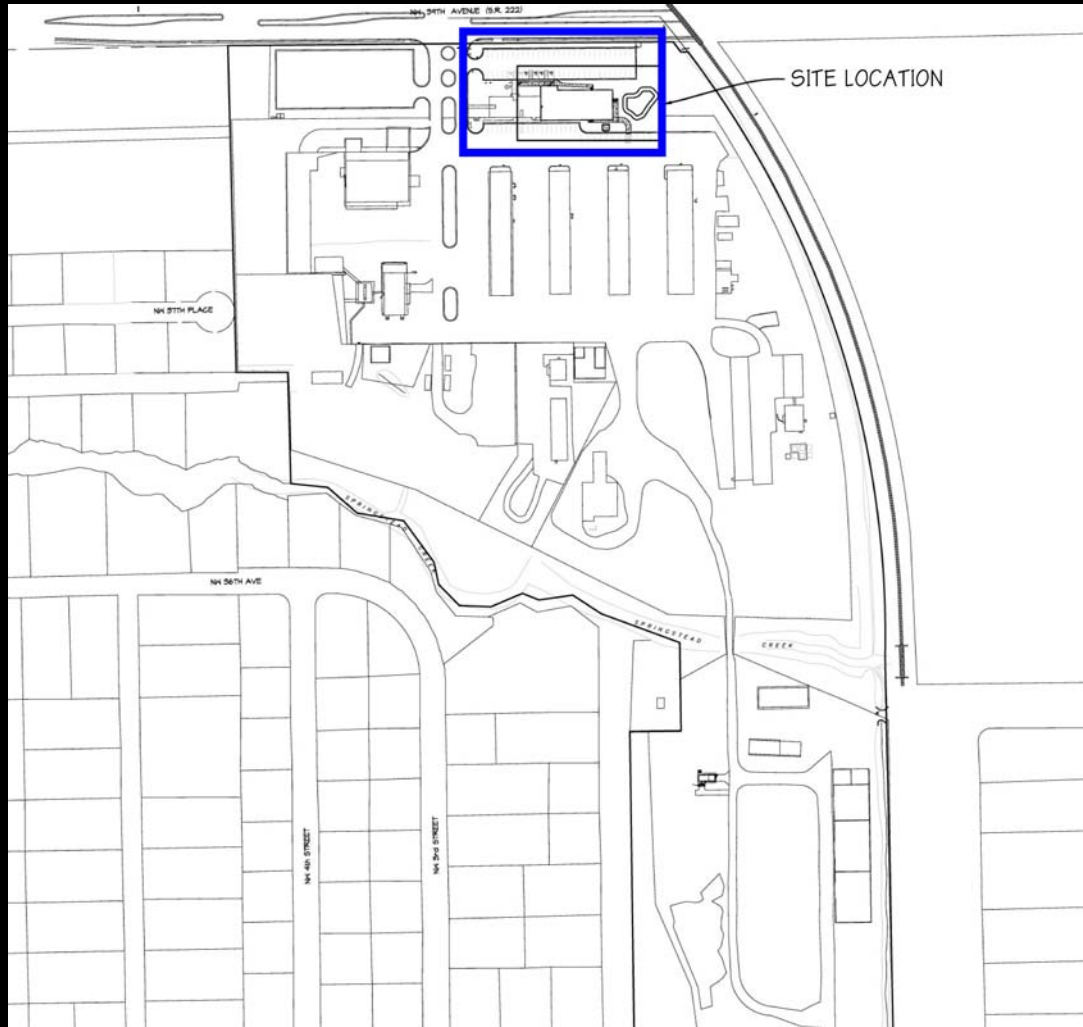

New & Existing Building Footprint

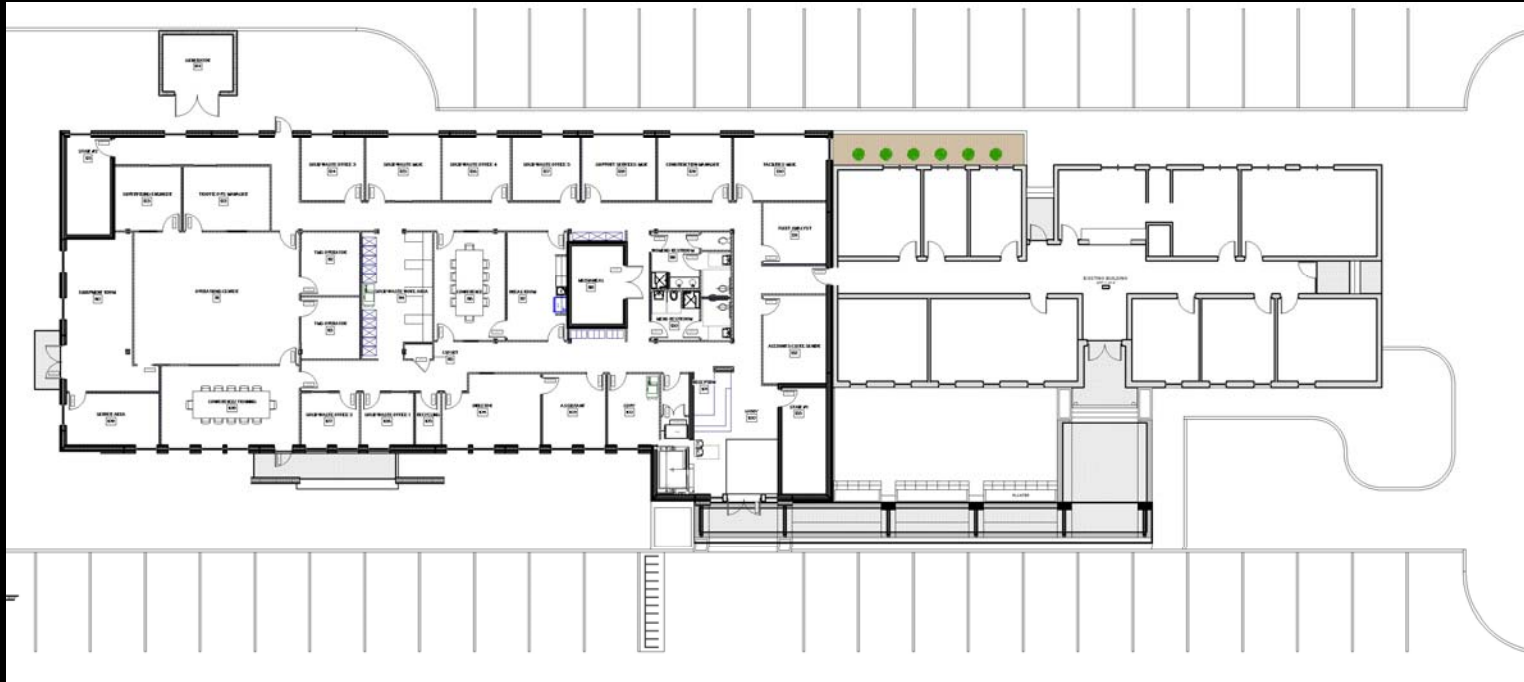

- 16,700 Sq.Ft. Addition to Existing Building
- LEED Silver Certified Building
- Hurricane Hardened Structure
- Enhance Existing Building Facade

First Floor Plan – New Addition



- General Services / Solid Waste / Traffic Mgmt.
- Emergency Generator
- Natural Daylighting

Second Floor Plan – New Addition

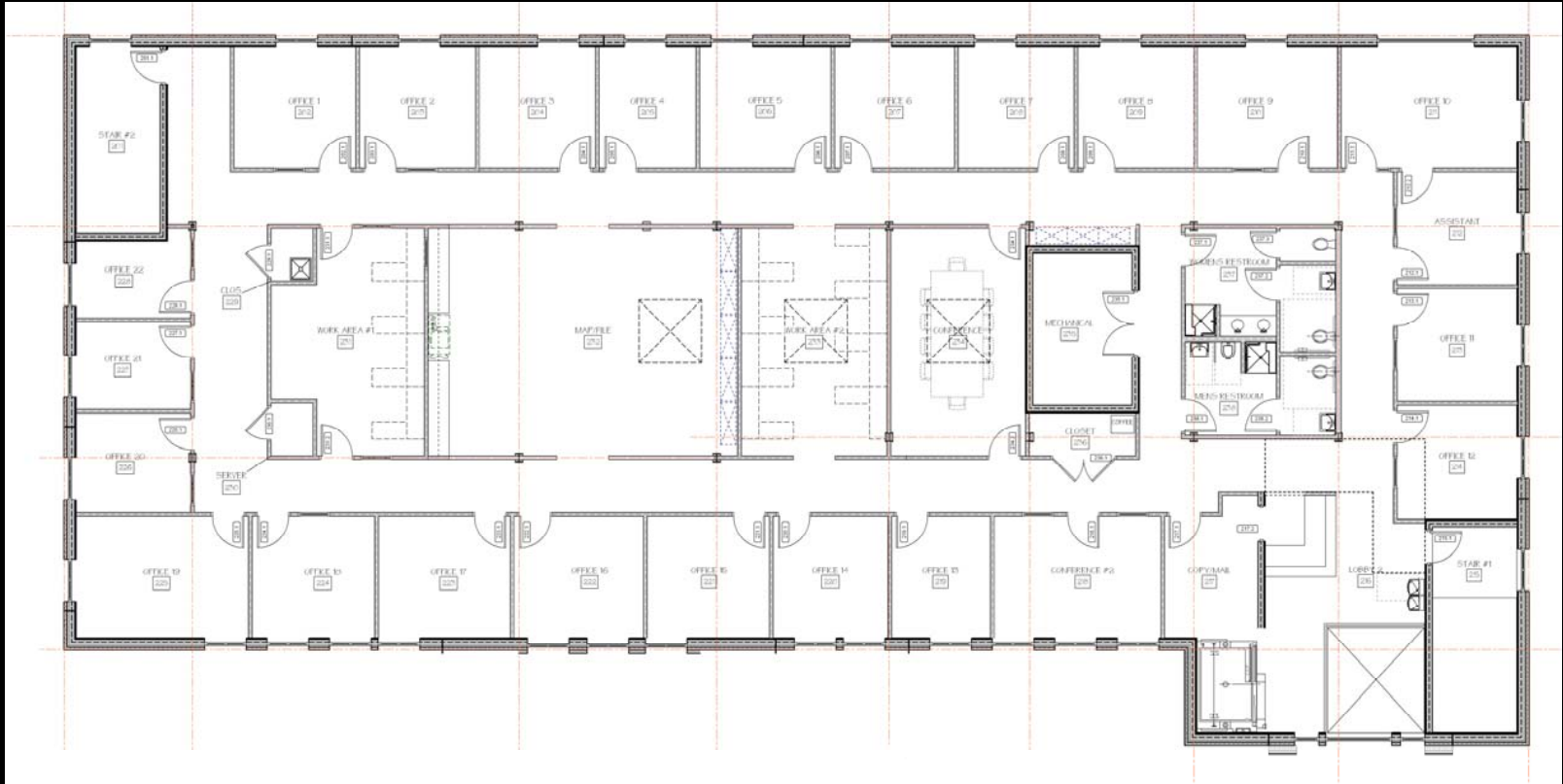

- Public Works Department
- Natural Daylighting

Roof Plan – New Addition

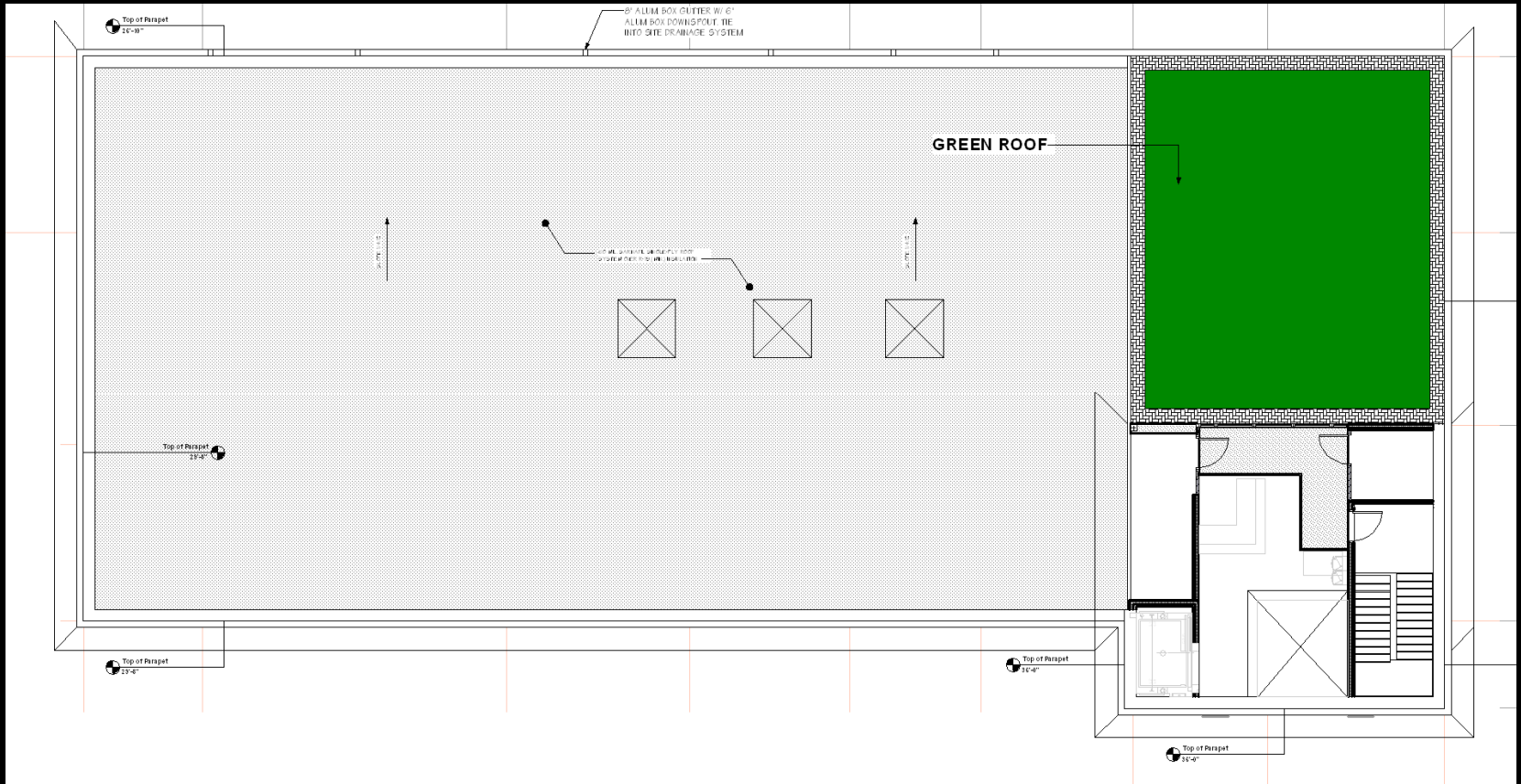

- Garden Roof



North Elevation



South Elevation

- Covered Walkway Between Buildings
- Enhanced Existing Building Facade
- Visual Links Between Buildings



West Elevation



East Elevation

- Covered Walkway Between Buildings
- Enhanced Existing Building Facade
- Visual Links Between Buildings

Perspective View

COMING SOON

