

NE 23rd AVE

NE 16th AVE

WALDO RD

NE 12TH AVE
CONNECTOR
ROAD

CEDAR
GROVE

NE 10th AVE

NE 8th AVE

NE 22nd ST

NE 15th ST

NE 25th ST

E UNIVERSITY AVE

CITY LIMITS

SE 11th ST

KINCAID RD

HAWTHORN RD

SE 27th ST

CITY LIMITS



TRAFFIC CALMING CEDAR GROVE - DUVAL HEIGHTS

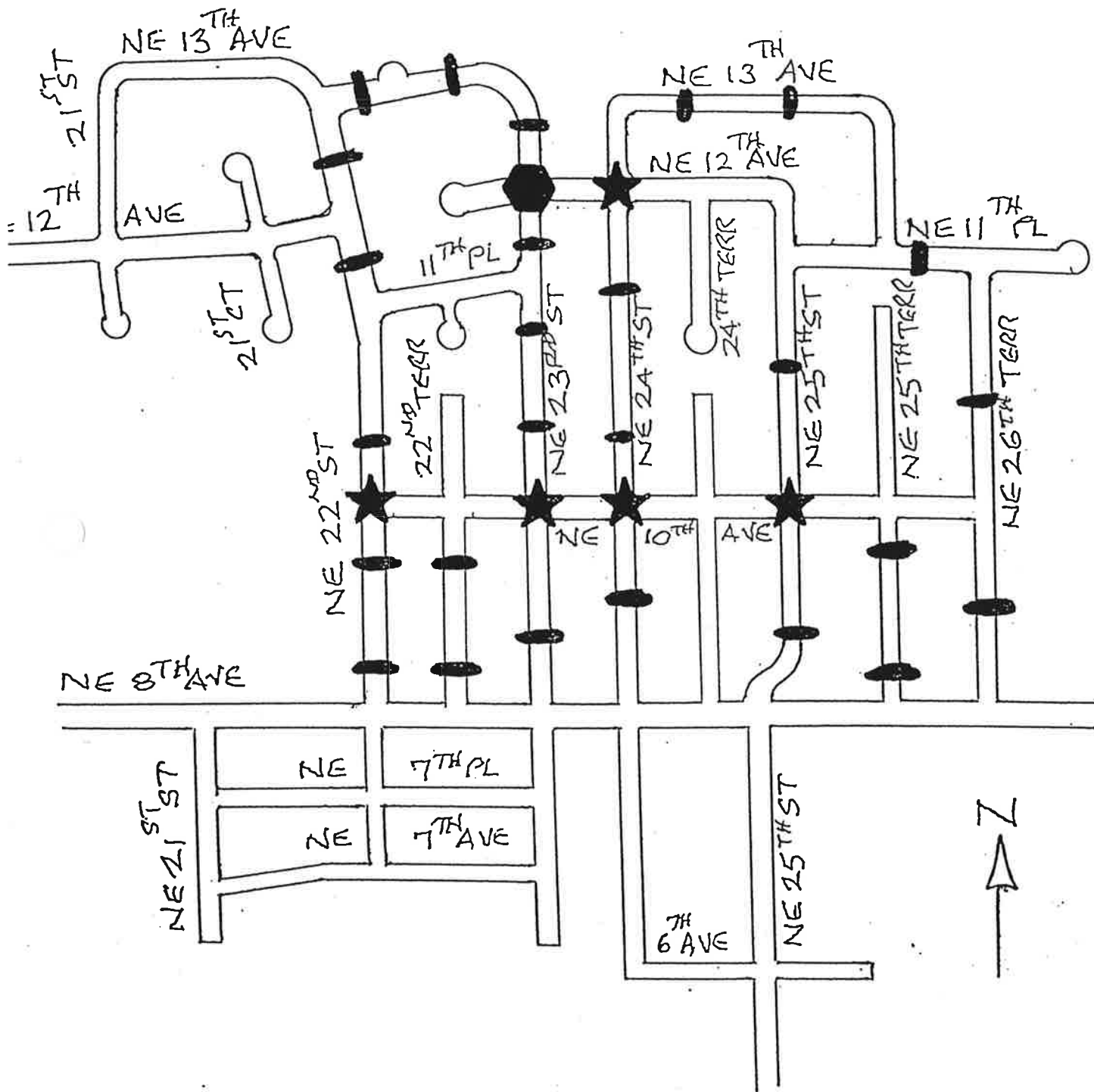

EXISTING SPEED HUMP

EXISTING MINI CIRCLE

MINI CIRCLE TO BE BUILT

CEDAR GROVE - DUVAL HEIGHTS

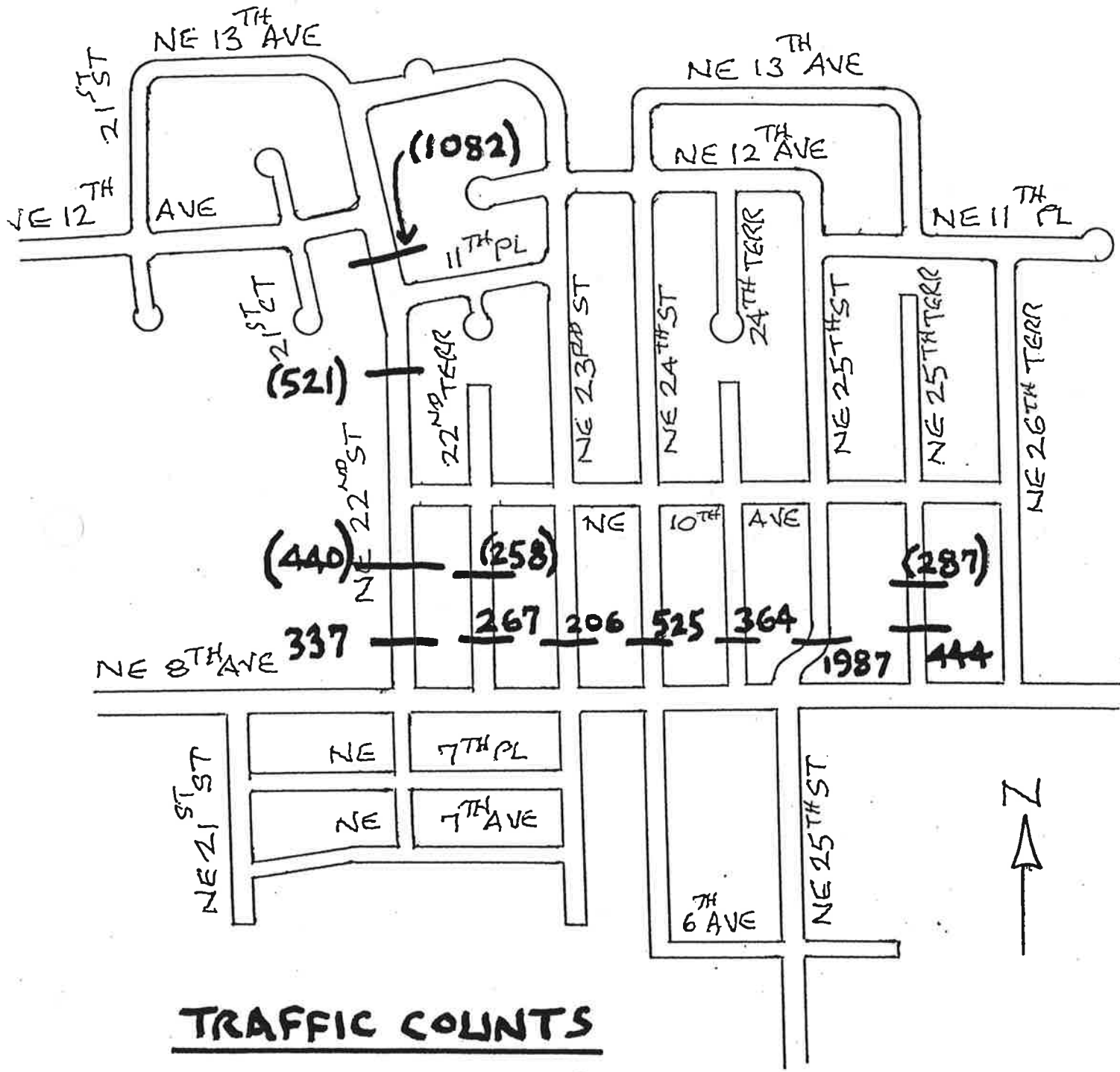

TRAFFIC COUNTS

BEFORE : XXX

AFTER : (XXX)

ALL COUNTS ARE 24 HR, 2 WAY TRAFFIC

SPEED HUMP DATA SHEET

Date Data Analyzed _____

Date Data Obtained: 7/11/2000

SPEED LIMIT: _____ MPH

LOCATION: NE 22nd Street - 900 Block

	85% SPEED		VOLUME
<u>NB</u> / EB	<u>21.0</u>		<u>208</u>
<u>SB</u> / WB	<u>21.5</u>		<u>232</u>
AVERAGED 85% SPEED:	<u>21.3</u>	24 HOUR VOLUME:	<u>440</u>
% GREATER THAN 25 MPH =	<u>4%</u>	(<u>17</u> VEHICLES)	QUALIFIES _____
% GREATER THAN 30 MPH =	<u>0.2%</u>	(<u>1</u> VEHICLES)	DOES NOT
% GREATER THAN 35 MPH =	<u>0.2%</u>	(<u>1</u> VEHICLES)	QUALIFY _____

COMMENTS: Between NE 8th Avenue & NE 10th Avenue. Count between 2 speed humps on this block.

LOCATION: NE 22nd Street - 1100 Block

SPEED LIMIT: _____ MPH

	85% SPEED		VOLUME
<u>NB</u> / EB	<u>22.8</u>		<u>259</u>
<u>SB</u> / WB	<u>22.8</u>		<u>262</u>
AVERAGED 85% SPEED:	<u>22.8</u>	24 HOUR VOLUME:	<u>521</u>
% GREATER THAN 25 MPH =	<u>14%</u>	(<u>71</u> VEHICLES)	QUALIFIES _____
% GREATER THAN 30 MPH =	<u>0.6%</u>	(<u>3</u> VEHICLES)	DOES NOT
% GREATER THAN 35 MPH =	<u>0.2%</u>	(<u>1</u> VEHICLES)	QUALIFY _____

COMMENTS: Between NE 10th Avenue & NE 11th Place. One Speed Hump on this block.

LOCATION: NE 22nd Street - 1100 Block

SPEED LIMIT: _____ MPH

	85% SPEED		VOLUME
<u>NB</u> / EB	<u>15.8</u>		<u>517</u>
<u>SB</u> / WB	<u>16.6</u>		<u>565</u>
AVERAGED 85% SPEED:	<u>16.2</u>	24 HOUR VOLUME:	<u>1082</u>
% GREATER THAN 25 MPH =	<u>0.3%</u>	(<u>3</u> VEHICLES)	QUALIFIES _____
% GREATER THAN 30 MPH =	<u>0.2%</u>	(<u>2</u> VEHICLES)	DOES NOT
% GREATER THAN 35 MPH =	<u>0.2%</u>	(<u>2</u> VEHICLES)	QUALIFY _____

COMMENTS: Between NE 11th Place & NE 12th Avenue. One Speed Hump on this block.

October 3, 2001

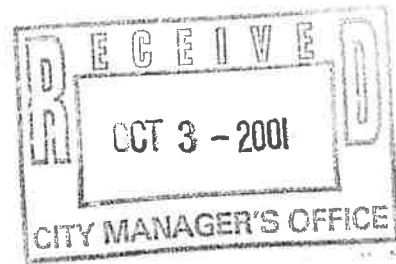

Dear City Commissioners:

Despite the efforts of the City to design a park to act as a barrier to keep our community from being used as a thoroughfare to Waldo Road; these efforts have failed. The residents of Northeast 22nd Street, who adamantly opposed opening their road to Cedar Grove have also had their worse fears become reality as they have lost of the tranquility that their homes once experienced to excessive traffic and noise pollution.

Northeast 12th Avenue as evidenced by Mr. Brain Kanely's traffic study can attest to the tremendous amount of traffic that comes through our residential community. Circulars and other speed calmers have not been effective.

We feel that our autonomy is threatened as well as our quality of lives by having this excessive traffic flow through our community. We have unbearable noise pollution caused by load speakers in automobiles coming through all times of night disturbing hard working residents.

Excessive trash mostly consisting of beer bottles, food and snack items is tossed on 12th Avenue leading to Waldo Road. We also experience speeding through the neighborhood and numerous residents have reported near misses.

We demand that these streets be closed to automobiles; however we would not be opposed to bike and foot traffic.

We thank you in advance for you kind consideration.

A handwritten signature in cursive script that reads "Warren McCluney".

Warren McCluney
Cedar Grove Homeowners Association

CEDAR GROVE

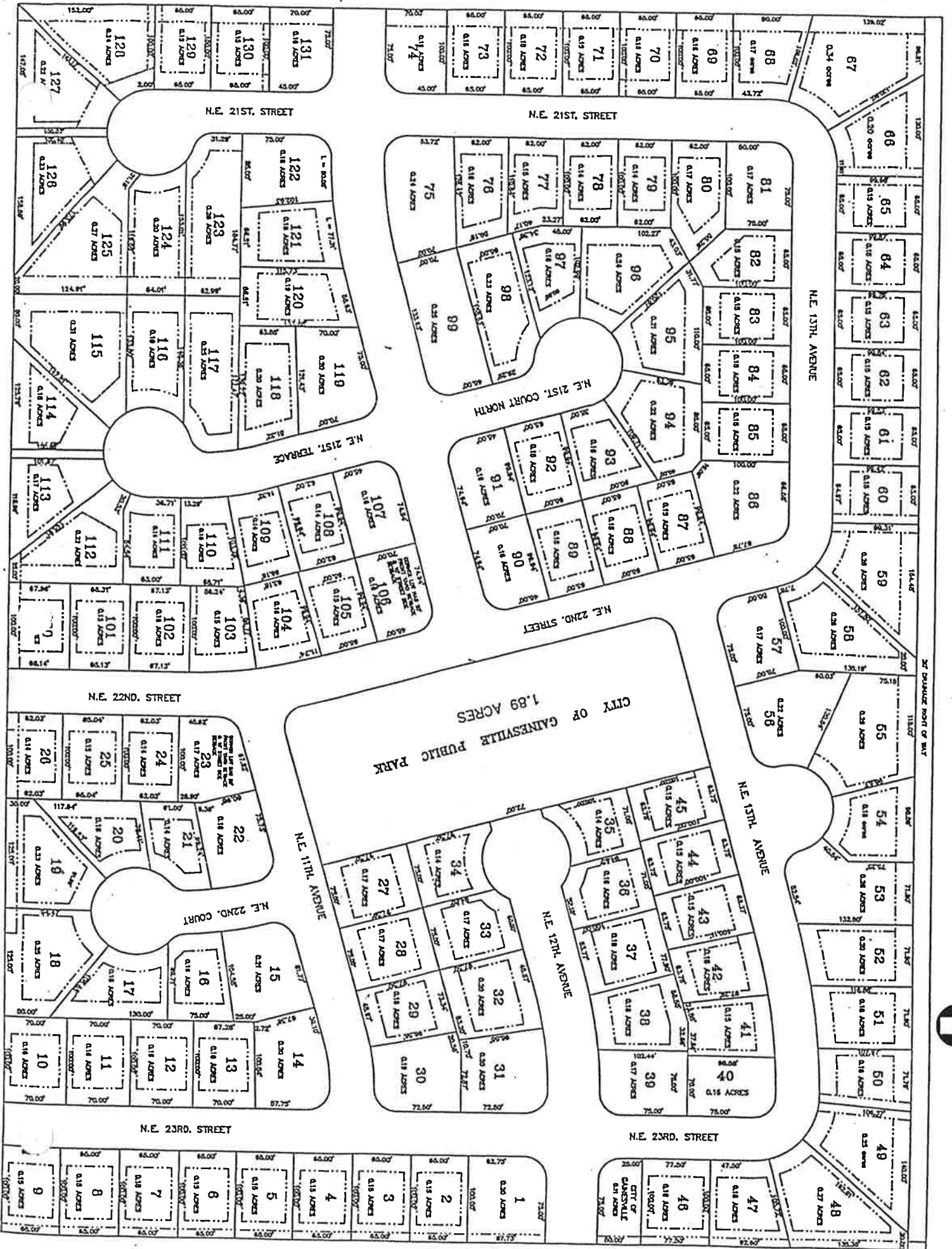

Petition for Cedar Grove Road Closure.

We the undersigned are in agreement with the NE 22nd Street being closed to restore the tranquility of our neighborhood.

	Name	Address	Phone Number
43 years.	Cartha L. Bostick	1004 N.E. 22 nd St	376-1175
40 years.	Josephine A. Wimby	914 N.E. 22 nd St.	376-6484
16 years	Crocella S. Mcenie	411 N.E. 22 nd St.	264-9855
51 years.	Hilda A. Williams	909 N.E. 22 nd St	376 5007
46 yrs	Paradise J. Jnr	829 N.E. 22 nd St	376-2186
94 yrs	Charles Kelly	808 N.E. 22 nd St.	373 2486
40 yrs	June L. Dent	809 N.E. 22 nd St	378-5301.
34 yrs.	Mrs Holley	802 N.E. 22 nd St	376-1857

1. Pamela Anderson 2256 N.E. 12th AVE
Gville Fl. 352 3355167
2. Rev. Ollie + Judy NEAL - 1104 N.E. 23rd St. (352) 381-9070
Gainesville, Fl. 32641
3. Tanya NATHAN Allister. 2247 NE 12 Ave. 379 0485, 32641
4. CORAL Davis - 2248 NE 13th Ave
5. Shalonda Jenkins - 2238 NE 12th AVE
Gville, Fl. 32641
6. KENDRA Gillum 1126 NE 22 Ct. 32641-3402
7. Teresa Parker 2258 NE 13th Ave 32641 - 350-9018
8. Sharon Harris 1126 NE 23rd Street Gville, FL 32641
9. Angelia Perry 1155 N.E 23rd street 32641 377-3358
10. Anita Howard 2236 N.E 13th ave 32641 (352) 379-1488
11. Mr + Mrs Keith + Yvette Wimberly 2223 NE 13th AVE
12. Christina Jones 1111 NE 22 Ct 376-4144
13. JOANNA BELL 2255 NE 13th AVE 376-2415
14. Clifford + Edwennia Britt 2241 N.E. 12th Ave (379-5730)
15. Glenda Jernan 2224 NE 13 AVE
16. Cynthia Ashford 1204 NE 12 St Gainesville
17. Carol A. DeBose 1231 N.E. 23rd St.
18. Sheretha Engled 1112 N.E. 22nd Court
19. Fred + Foyena Grant 1132 NE 23rd St. 375-1632
20. Yana A Bell 2250 NE 12th Ave 336-1014
21. Doretha Harvey 2226 NE 13th Ave 377-4794
22. Zelda Williams 2241 NE 13th Ave 367-3801

23. Faith Copeland 1237 NE 23rd St. (352-335-7128)
24. Latasha Barr 1111 N.E 23rd Street (352-335-0341)
25. Bertha Bryant 2244 NE 12th Ave (352-371-1769)
26. Quelyn Crawford 2232 NE 13th Ave (373-0334)

Pamela Anderson

Kathryn Allen

Shelia Hill