Gainesville Police

New Citizen Information Website

CrimeReports.com

Captain Ed Book

Captain Ed Posey

City Commission Meeting

March 18, 2010

CrimeReports.com

- WEB based Mapping tool for Citizens
- Updated Nightly
- Forfeiture Funding - $200.00 a month
- Link Available on GPD Website-

www.Gainesvillepd.org

Monday, March 15, 2010

search...

Gainesville Police Department

721 NW 6th Street, Gainesville FL 32601

About Us

An overview of GPD and the City of Gainesville.

Find Out More About Us

Career Information

Are you looking for a career at GPD?

Visit the Career Page

Forms & Services

Visit our forms page to request services or information.

View Forms & Services

Contact Us

For Emergencies: 911

Non-Emergencies: (352) 955-1818

Contact Us Online

Main Menu

- Home
- About Us
- Police Memorial
- Office of the Chief
- Public Information
- Career Information
- Neighborhood Corner
- Community Programs
- Crime Prevention
- Bureaus
- Specialty Units
- Online Forms & Services
- GPD Retirees
- Frequently Asked Questions
- Contact Directory
- Related Links
- Site Map
- Employee Services

FAQ

The mission of the Gainesville Police Department is to provide competent and courteous service to all citizens of the community in their homes and places of business while working toward establishing a community environment characterized by both physical safety and personal freedom.

On behalf of all the members of the Gainesville Police Department welcome to our website. This site has been created with the goal of providing useful information about our Department and police-related activity in our community. We hope that you will visit this site frequently.

- Chief Tony Jones

Home

Updates

NOBLE

Accident/Incident Online Reporting System

P2C | Police 2 Citizen

CrimeReports

Gainesville, FL

View Local Incident Data

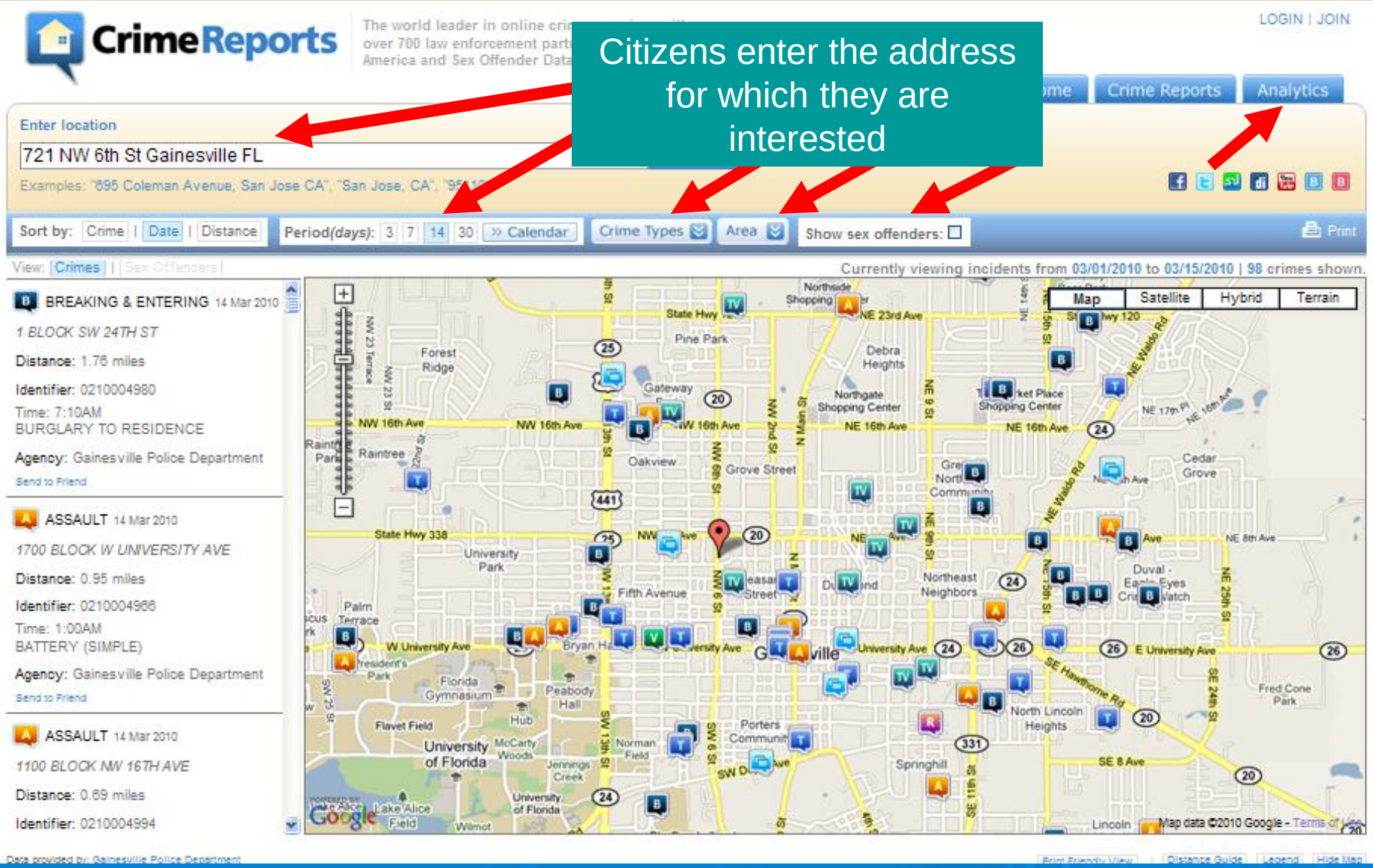
CrimeReports
LOGIN | JOIN
Crime Reports
Analytics
Citizens enter the address for which they are interested
Enter location
721 NW 6th St Gainesville FL
Sort by: Crime | Date | Distance
Period(days): 3 7 14 30 » Calendar
Crime Types
Area
Show sex offenders:
Print
View: Crimes | Sex Offenders
Currently viewing incidents from 03/01/2010 to 03/15/2010 | 98 crimes shown.
BREAKING & ENTERING 14 Mar 2010
1 BLOCK SW 24TH ST
Distance: 1.76 miles
Identifier: 0210004980
Time: 7:10AM
BURGLARY TO RESIDENCE
Agency: Gainesville Police Department
Send to Friend
ASSAULT 14 Mar 2010
1700 BLOCK W UNIVERSITY AVE
Distance: 0.95 miles
Identifier: 0210004966
Time: 1:00AM
BATTERY (SIMPLE)
Agency: Gainesville Police Department
Send to Friend
ASSAULT 14 Mar 2010
1100 BLOCK NW 16TH AVE
Distance: 0.69 miles
Identifier: 0210004994
Map
Satellite
Hybrid
Terrain
Map data ©2010 Google - Terms of Use
Data provided by: Gainesville Police Department

Incident Location

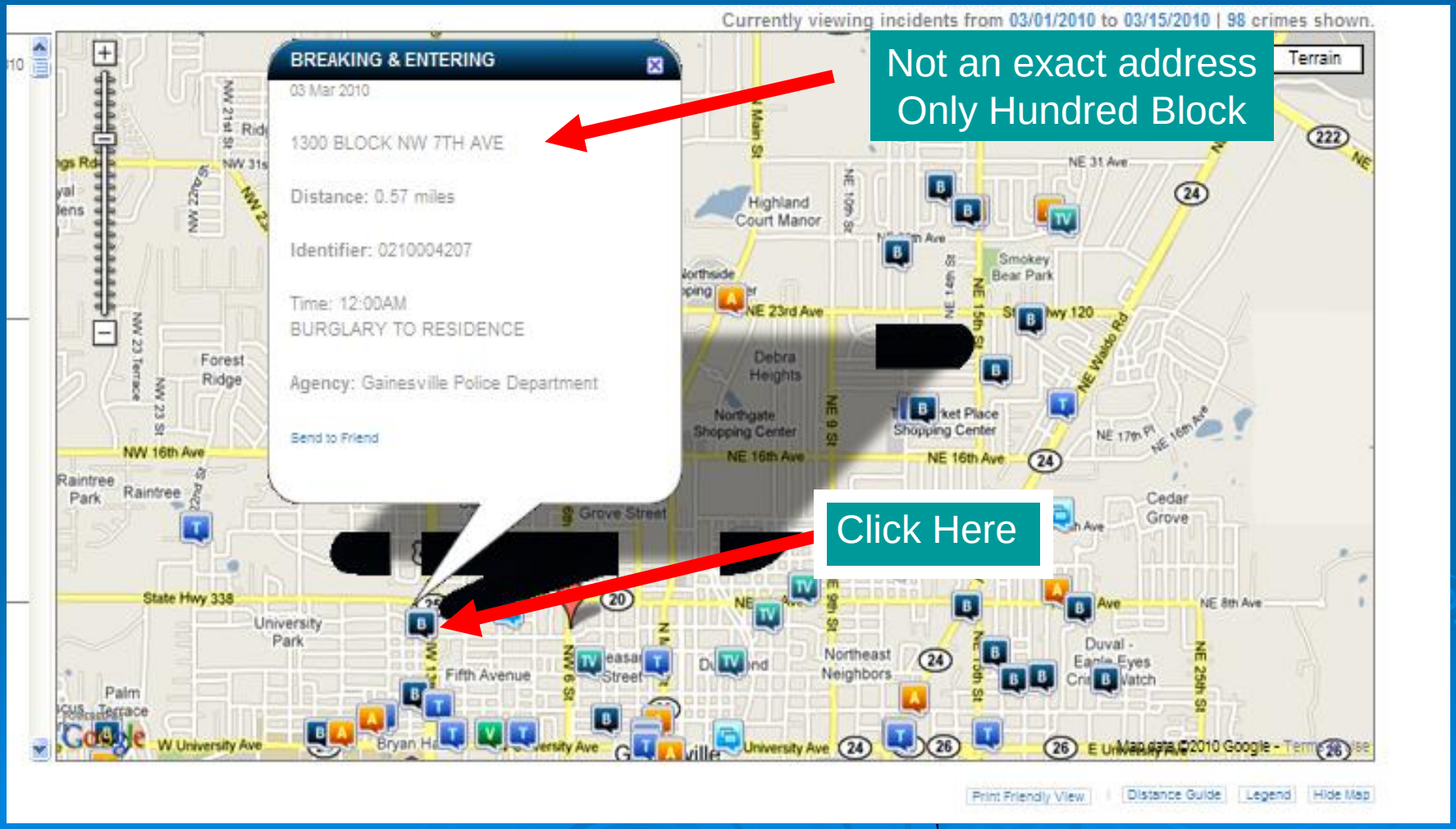

Legend

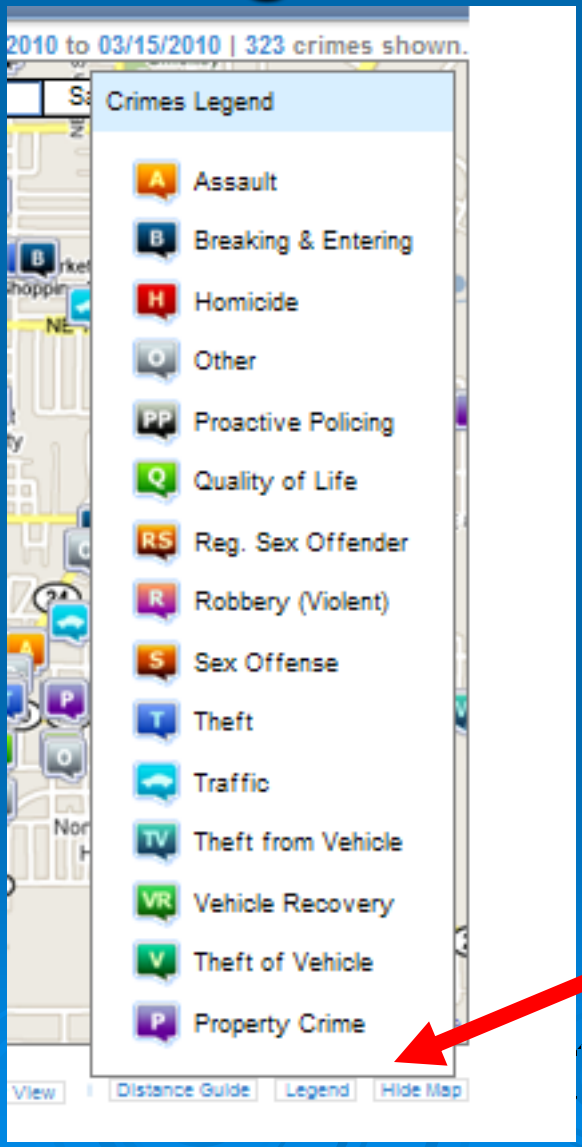
2010 to 03/15/2010 | 323 crimes shown.
Crimes Legend
Assault
Breaking & Entering
Homicide
Other
Proactive Policing
Quality of Life
Reg. Sex Offender
Robbery (Violent)
Sex Offense
Theft
Traffic
Theft from Vehicle
Vehicle Recovery
Theft of Vehicle
Property Crime
View
Distance Guide
Legend
Hide Map

Registered Sex Offender

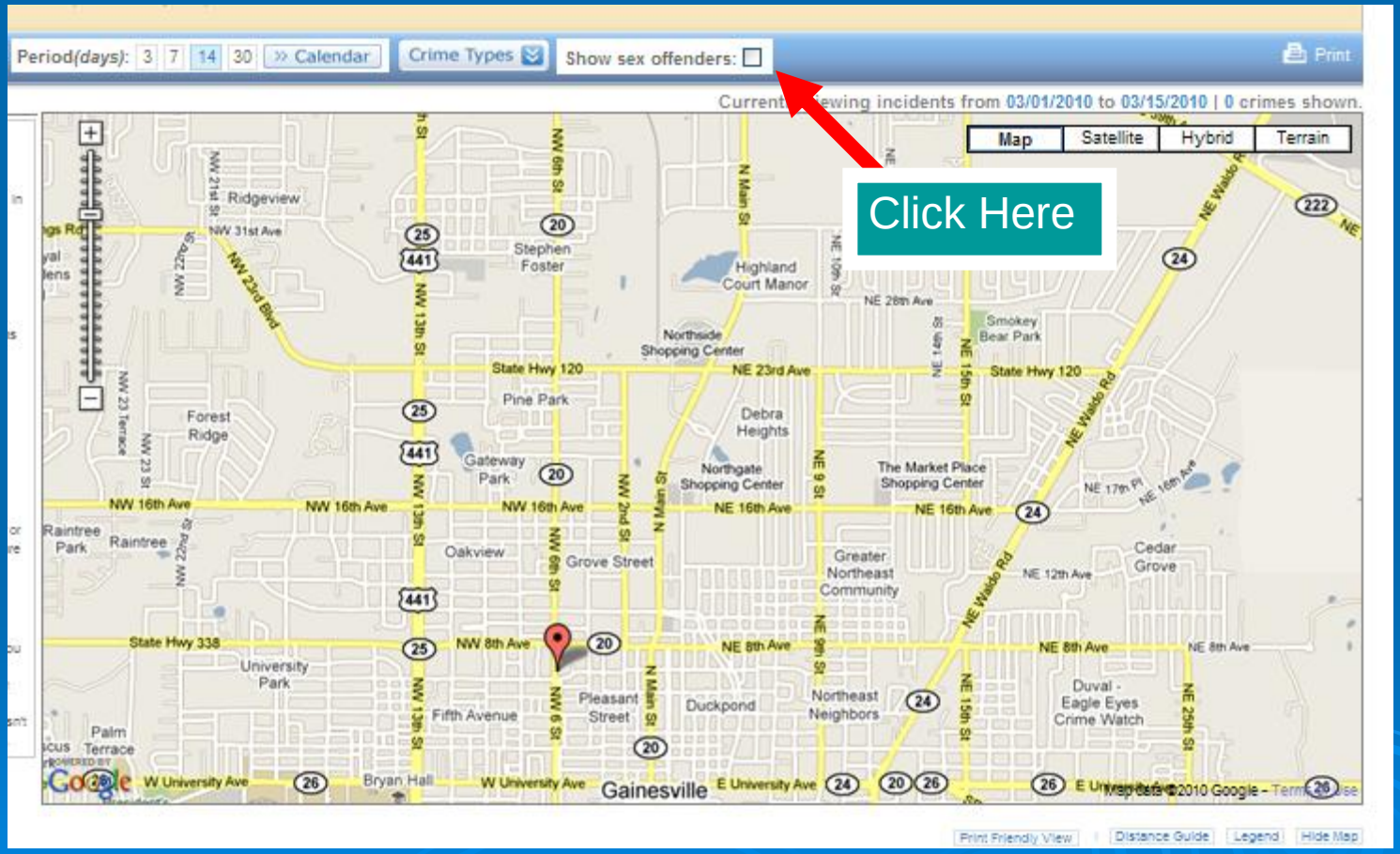

Registered Sex Offenders

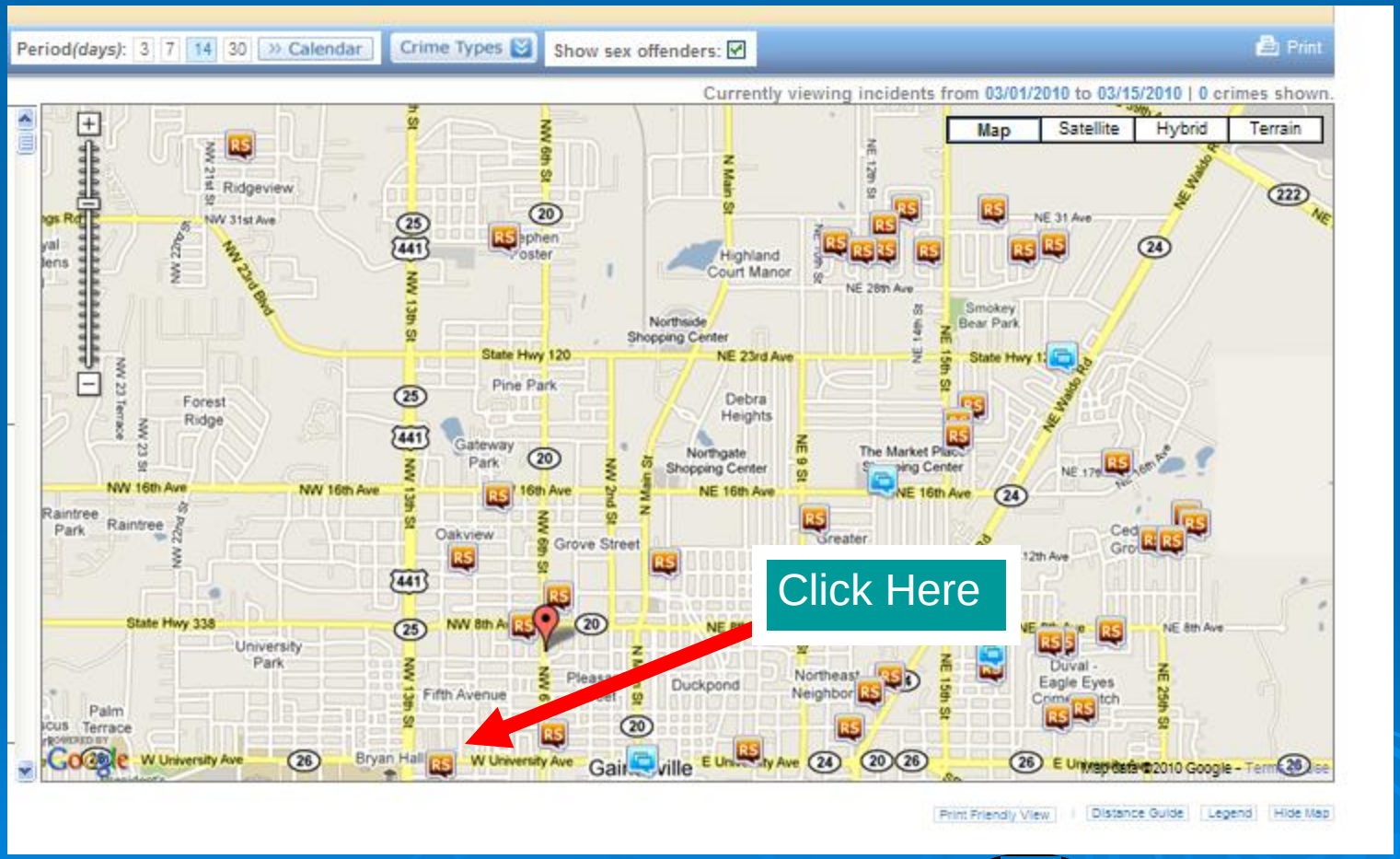

Registered Sex Offenders

Crime Types

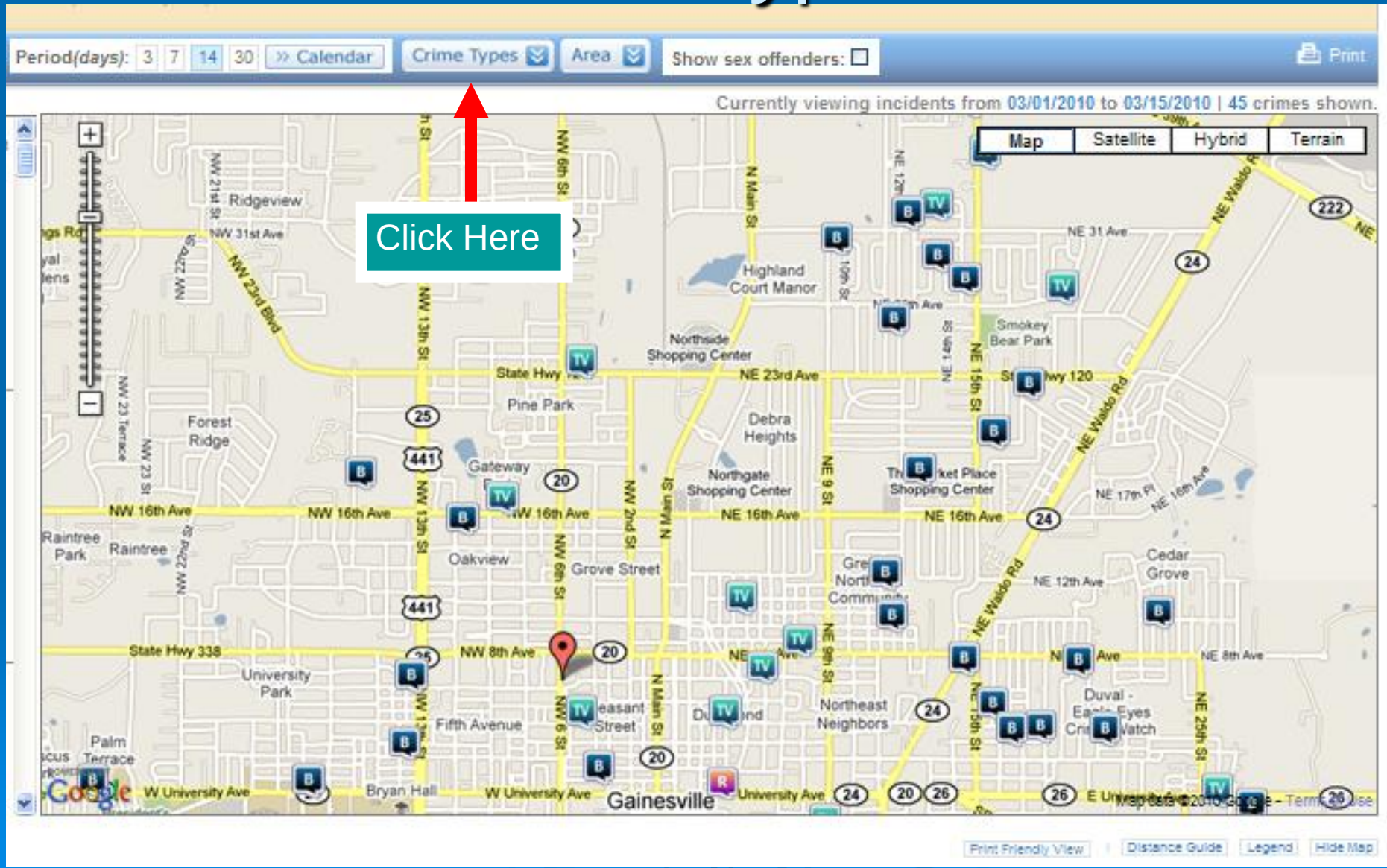
Period(days): 3 7 14 30 » Calendar
Crime Types
Area
Show sex offenders:
Print
Currently viewing incidents from 03/01/2010 to 03/15/2010 | 45 crimes shown.
Click Here
Map
Satellite
Hybrid
Terrain
Gainesville
Print Friendly View
Distance Guide
Legend
Hide Map

Crime Types

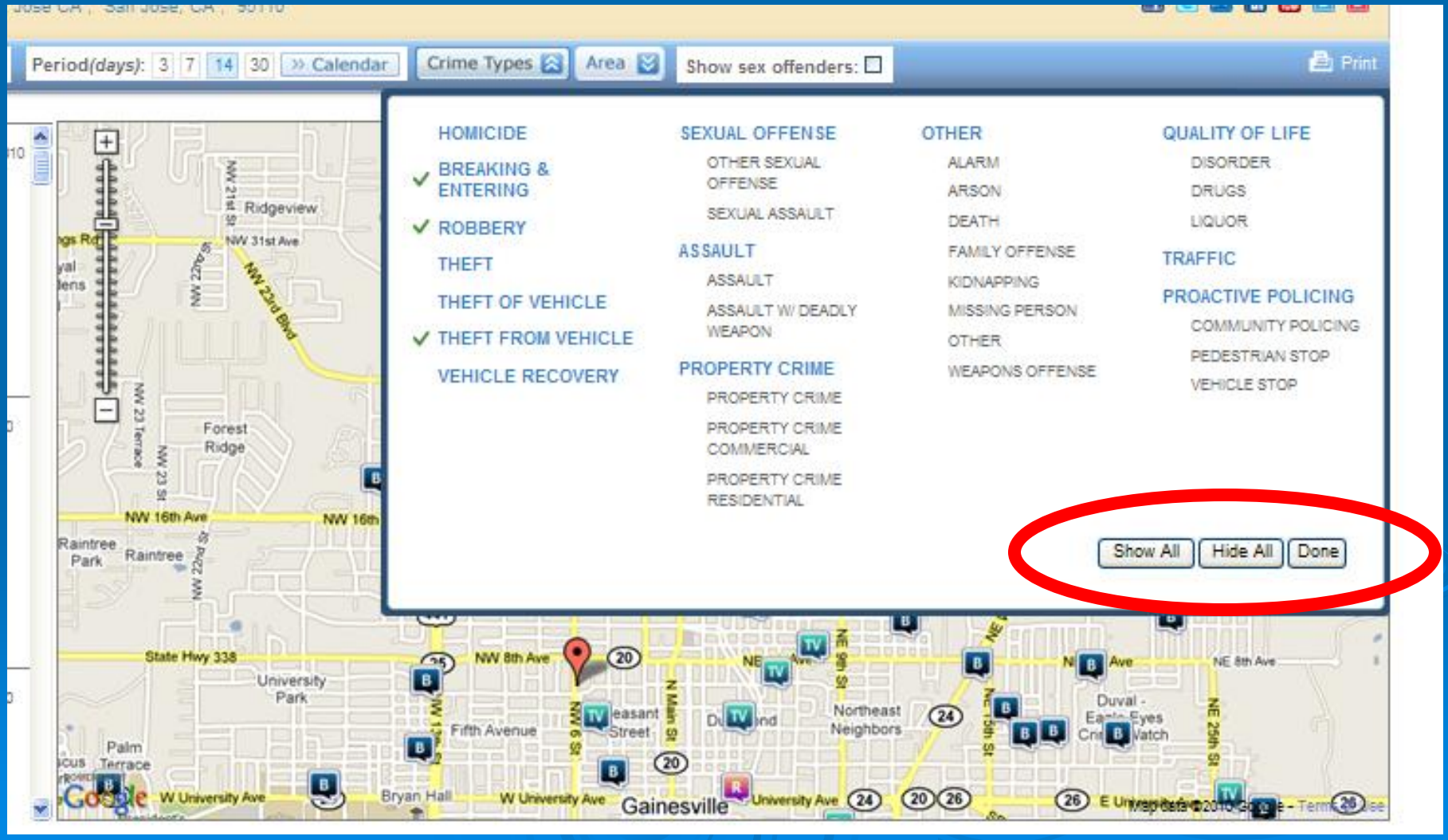
Period(days): 3 7 14 30 » Calendar
Crime Types
Area
Show sex offenders:
Print
HOMICIDE
BREAKING & ENTERING
ROBBERY
THEFT
THEFT OF VEHICLE
THEFT FROM VEHICLE
VEHICLE RECOVERY
SEXUAL OFFENSE
OTHER SEXUAL OFFENSE
SEXUAL ASSAULT
ASSAULT
ASSAULT
ASSAULT W/ DEADLY WEAPON
PROPERTY CRIME
PROPERTY CRIME
PROPERTY CRIME COMMERCIAL
PROPERTY CRIME RESIDENTIAL
OTHER
ALARM
ARSON
DEATH
FAMILY OFFENSE
KIDNAPPING
MISSING PERSON
OTHER
WEAPONS OFFENSE
QUALITY OF LIFE
DISORDER
DRUGS
LIQUOR
TRAFFIC
PROACTIVE POLICING
COMMUNITY POLICING
PEDESTRIAN STOP
VEHICLE STOP
Show All
Hide All
Done
Ridgeview
NW 31st Ave
NW 22nd Blvd
Forest Ridge
NW 16th Ave
Raintree Park
State Hwy 338
University Park
NW 8th Ave
Fifth Avenue
Pleasant Street
Northeast Neighbors
NE 8th Ave
Palm Terrace
W University Ave
Bryan Hall
Gainesville
University Ave

Select Area – Zone or District

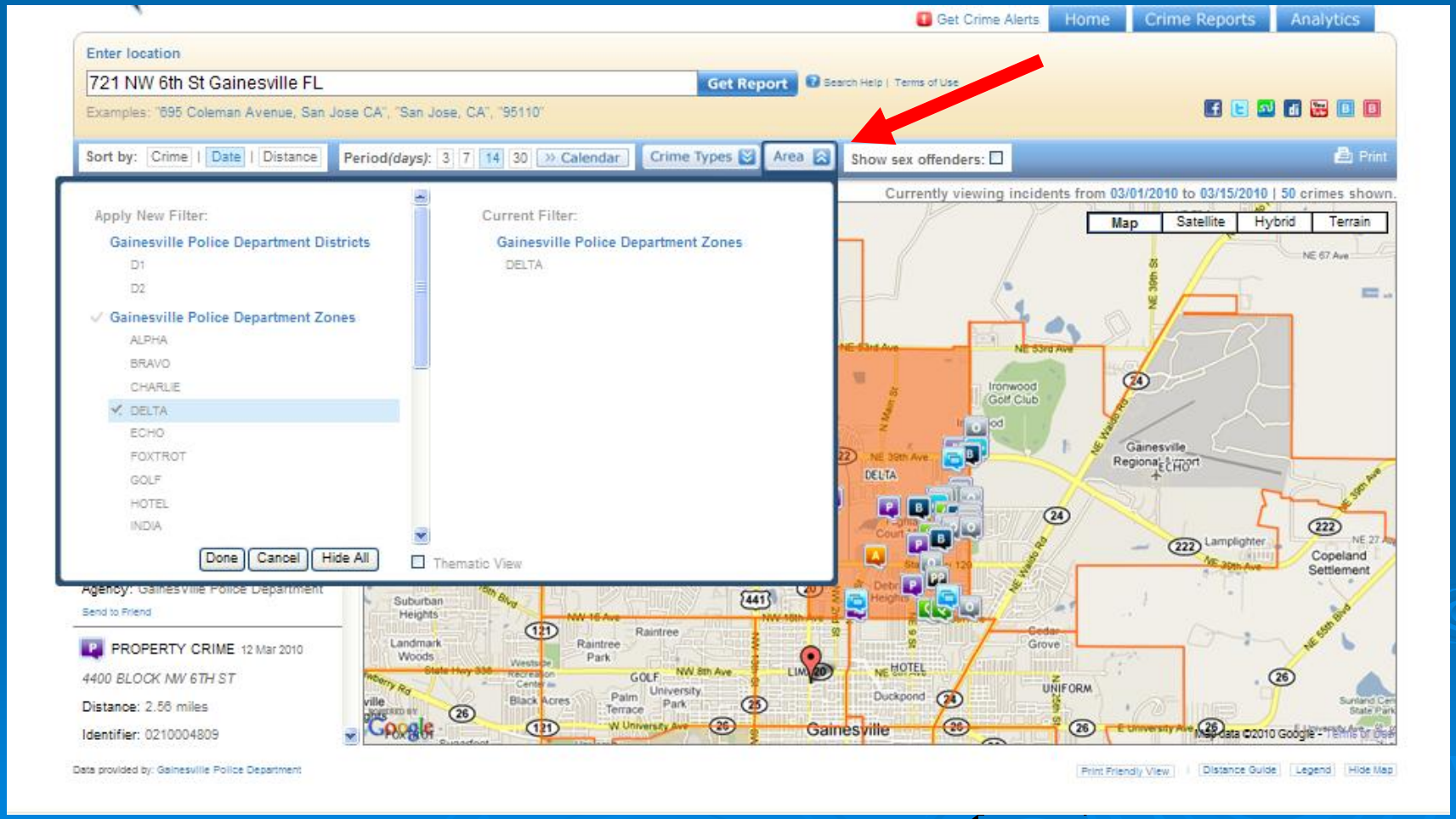

Zone Delta

121
441
20
25
NW 53 Ave
NE 53rd Ave
NE 53rd Ave
Ironwood
Golf Club
Rainbows
End
NW 13th St
N Main St
222
NE 39th Ave
DELTA
Ridgeview
CHARLIE
24
NE Waldo Rd
NW 16th Ave
NW 2nd St
NE 9 St
Cedar
Grove
NW 8th Ave
HOTEL
University
Park
Duckpond
UNIFORM

500 Crime Maximum

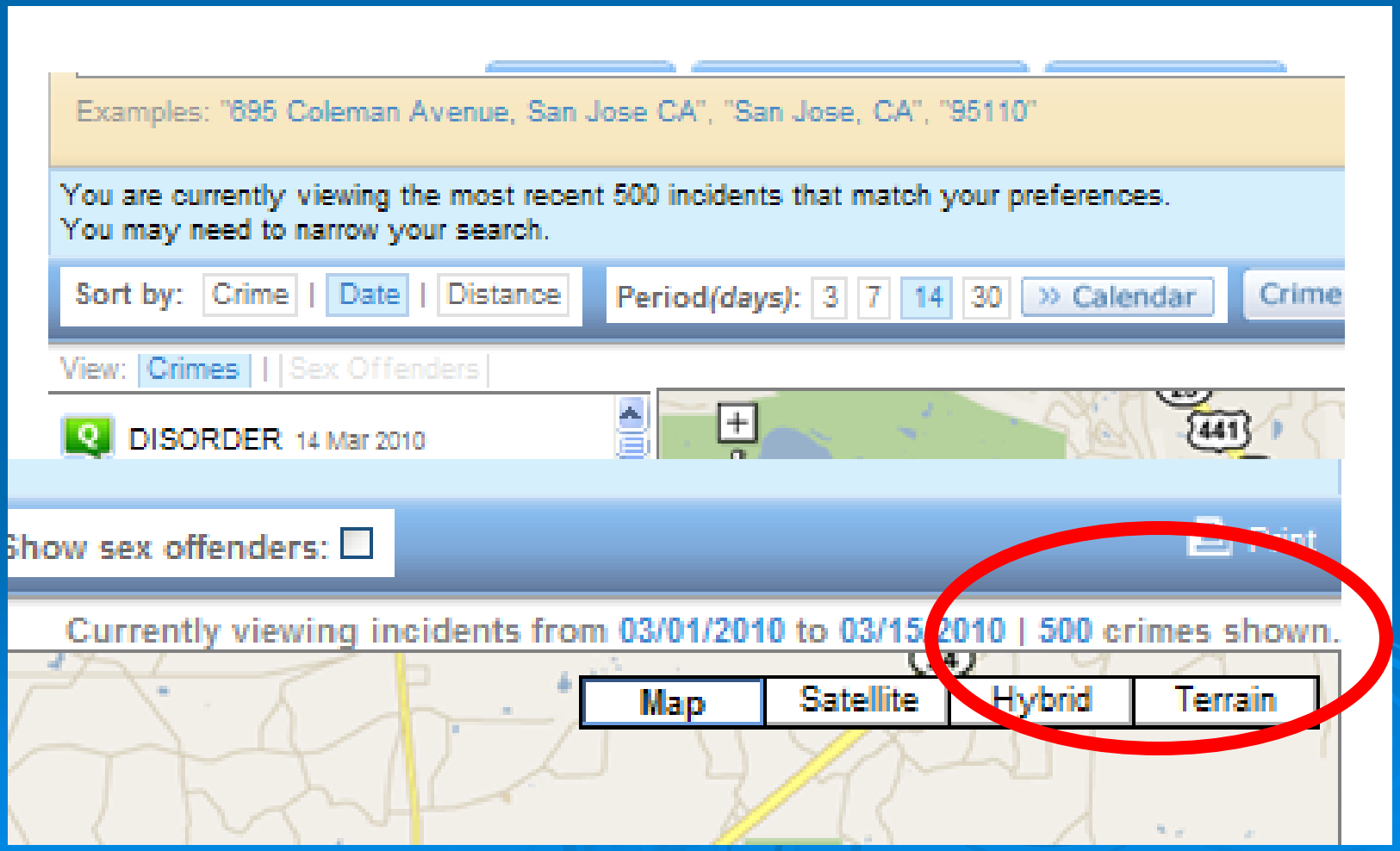

Crime Alerts

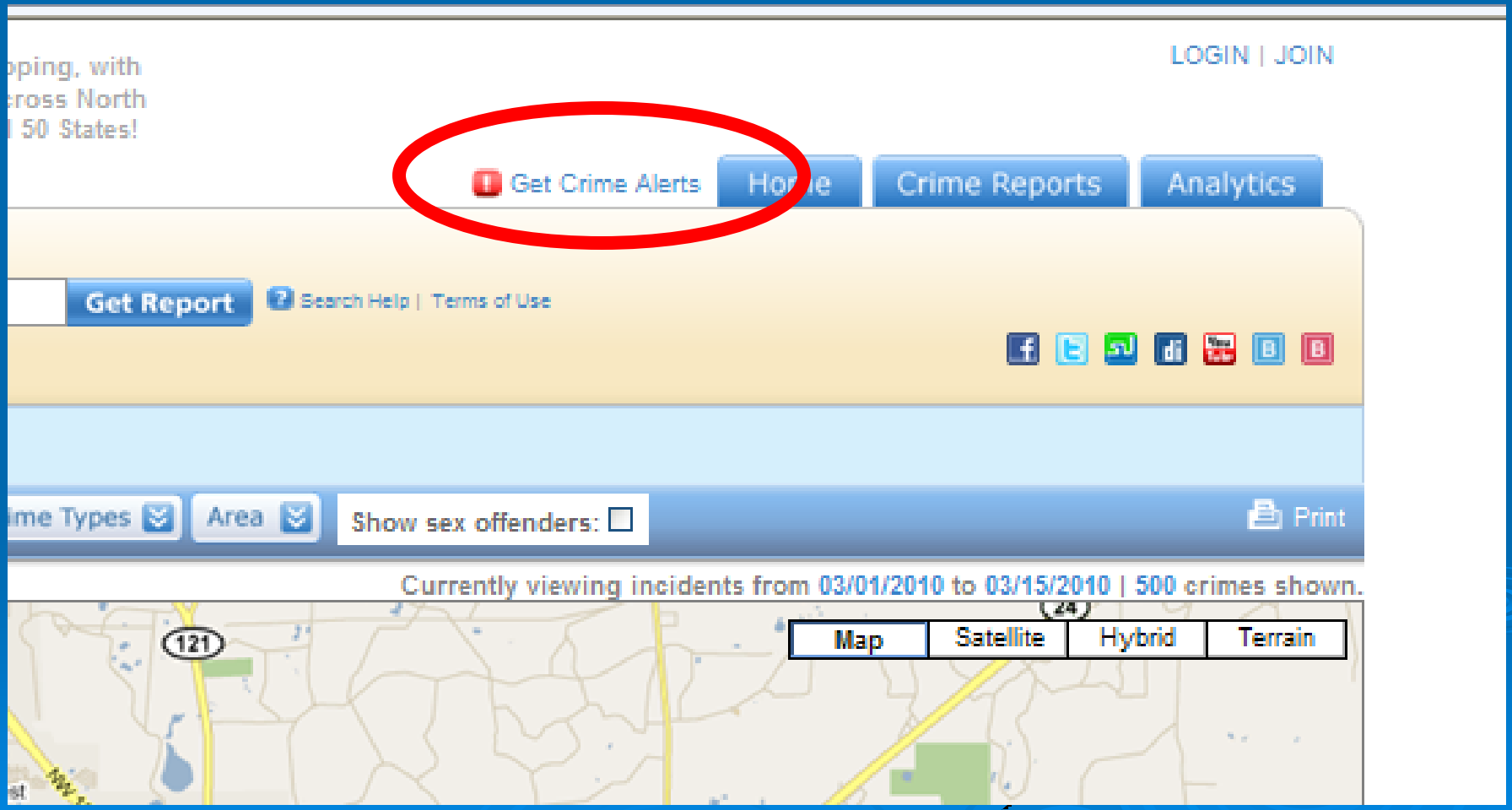

Crime Alerts

CrimeReports

The world leader in online crime mapping, with over 700 law enforcement partners across North America and Sex Offender Data for all 50 States!

LOGIN | JOIN

Get Crime Alerts | Home | Crime Reports | Analytics

Enter location

Get Report | Search Help | Terms of Use

Examples: "695 Coleman Avenue, San Jose CA", "San Jose, CA", "95110"

Create An Email Alert

Simply fill out this three-step form and then log in to save your free email alert preferences.

STEP 1: Name Your Alert Location

Alert location name:

STEP 2: Enter Full Address Used For Alert

Street Address:

City:

State/Province: Select a State/Province

Zip/Postal Code:

Make this my Default Map location upon login

Verify Alert Address

Done

Internet

Analytics

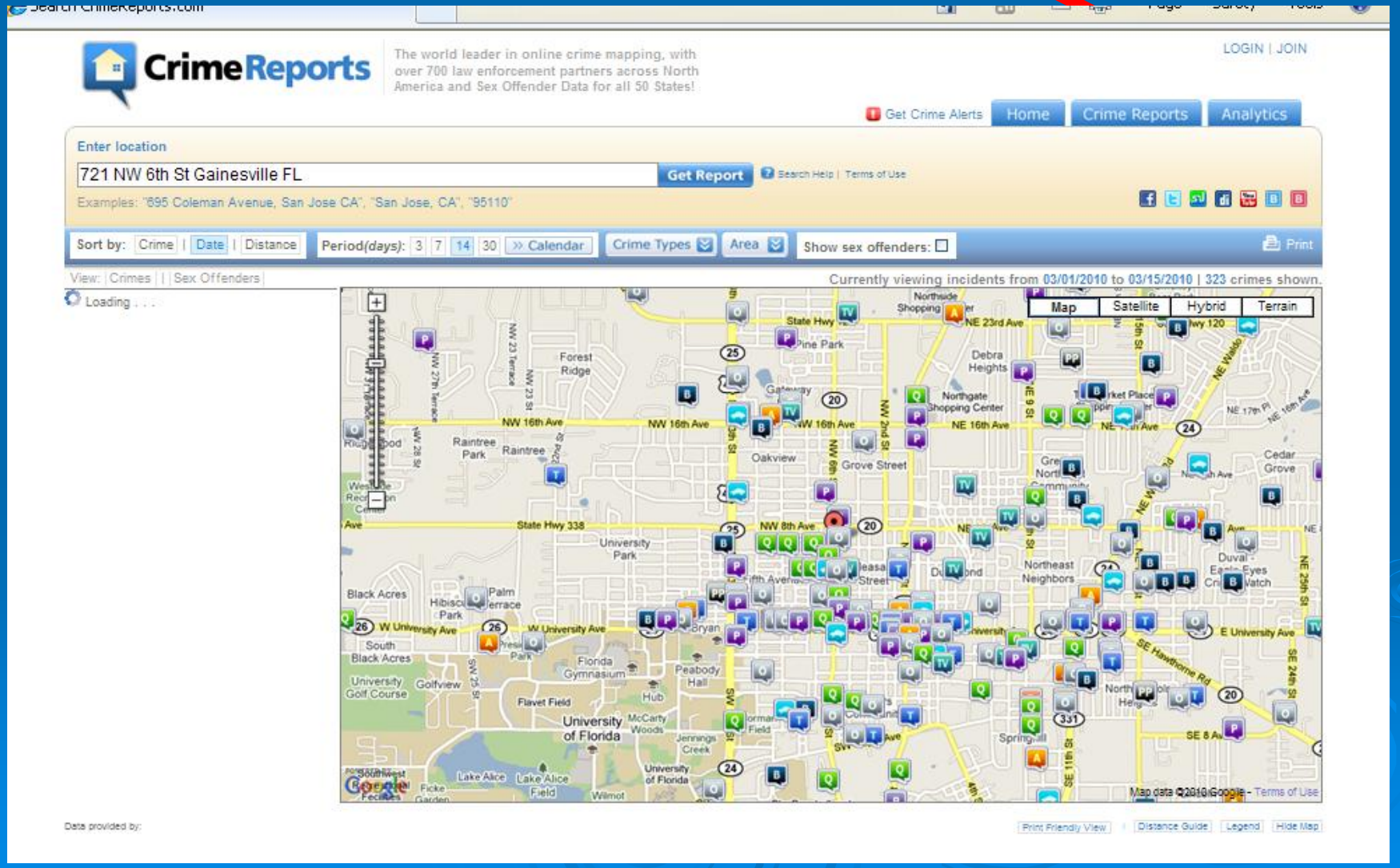
CrimeReports
The world leader in online crime mapping, with over 700 law enforcement partners across North America and Sex Offender Data for all 50 States!
LOGIN | JOIN
Get Crime Alerts
Home
Crime Reports
Analytics
Enter location
721 NW 6th St Gainesville FL
Get Report
Search Help | Terms of Use
Examples: "695 Coleman Avenue, San Jose CA", "San Jose, CA", "95110"
Sort by: Crime | Date | Distance
Period(days): 3 7 14 30 » Calendar
Crime Types
Area
Show sex offenders:
Print
View: Crimes | | Sex Offenders
Loading . . .
Currently viewing incidents from 03/01/2010 to 03/15/2010 | 323 crimes shown.
Map
Satellite
Hybrid
Terrain
Data provided by:
Print Friendly View
Distance Guide
Legend
Hide Map

Analytics

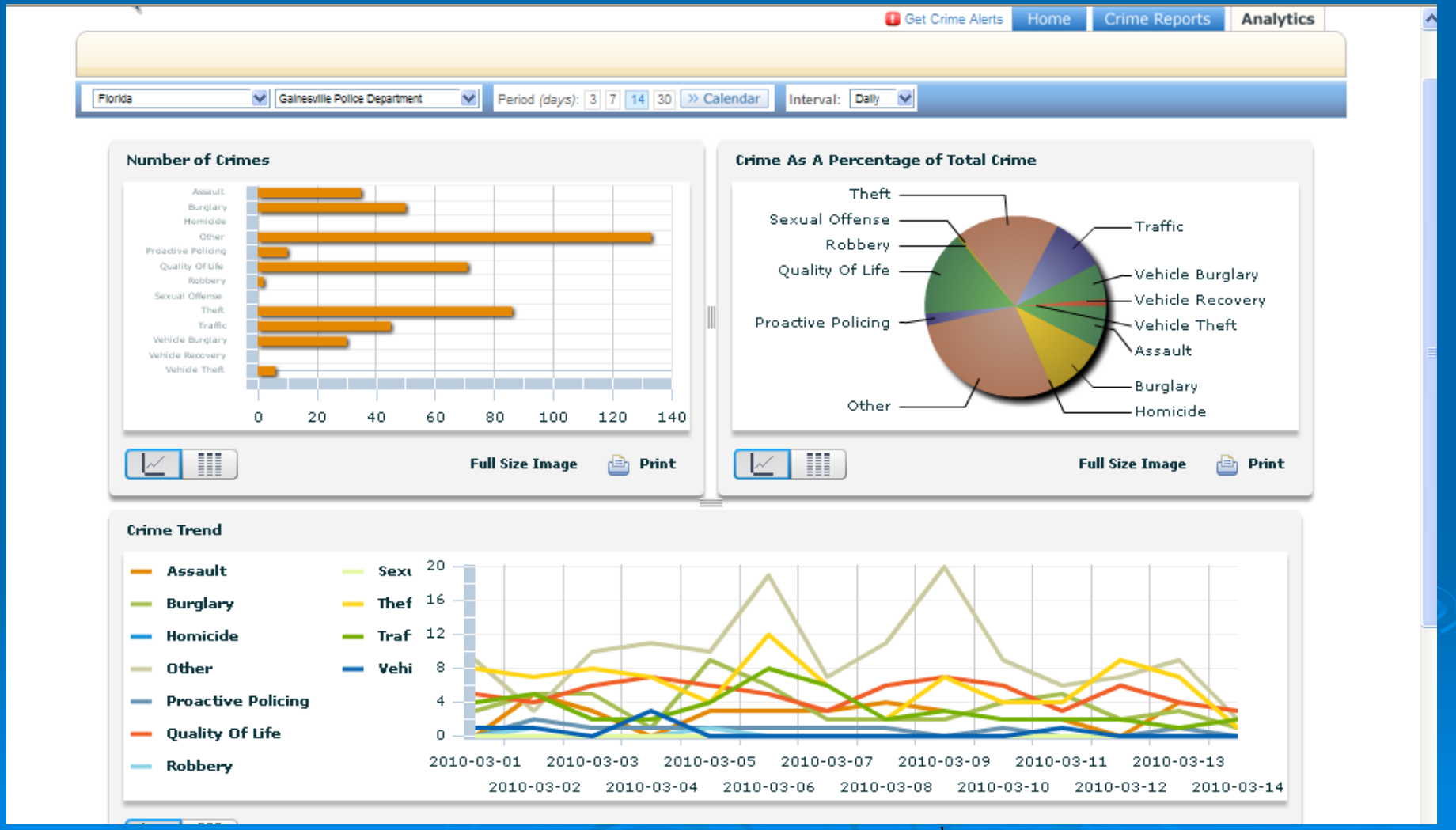
Get Crime Alerts
Home
Crime Reports
Analytics
Florida
Gainesville Police Department
Period (days): 3 7 14 30
Calendar
Interval: Daily
Number of Crimes
Assault
Burglary
Homicide
Other
Proactive Policing
Quality Of Life
Robbery
Sexual Offense
Theft
Traffic
Vehicle Burglary
Vehicle Recovery
Vehicle Theft
0 20 40 60 80 100 120 140
Full Size Image
Print
Crime As A Percentage of Total Crime
Theft
Sexual Offense
Robbery
Quality Of Life
Proactive Policing
Other
Traffic
Vehicle Burglary
Vehicle Recovery
Vehicle Theft
Assault
Burglary
Homicide
Full Size Image
Print
Crime Trend
Assault
Burglary
Homicide
Other
Proactive Policing
Quality Of Life
Robbery
20
16
12
8
4
0
2010-03-01
2010-03-02
2010-03-03
2010-03-04
2010-03-05
2010-03-06
2010-03-07
2010-03-08
2010-03-09
2010-03-10
2010-03-11
2010-03-12
2010-03-13
2010-03-14