

Suggested new annexation proposal boundary (Orange)

The current annexation proposal (orange plus blue) splits the Woodbine Community Association and the Florence C & D Landfill. We have only begun to survey our neighbors views on annexation. So far all (all of the lots with hatching) are opposed until more questions are answered and/or a special area plan is created. The smaller orange area avoids all these rural properties and the properties to the south which are a buffer for the Prairie. The orange area is also entirely in Precinct 30. Having only one precinct might make the election less expensive.

**includes two likely future owners, consensus of all Woodbine members contacted and 2 cases where I am relying on reports by neighbors

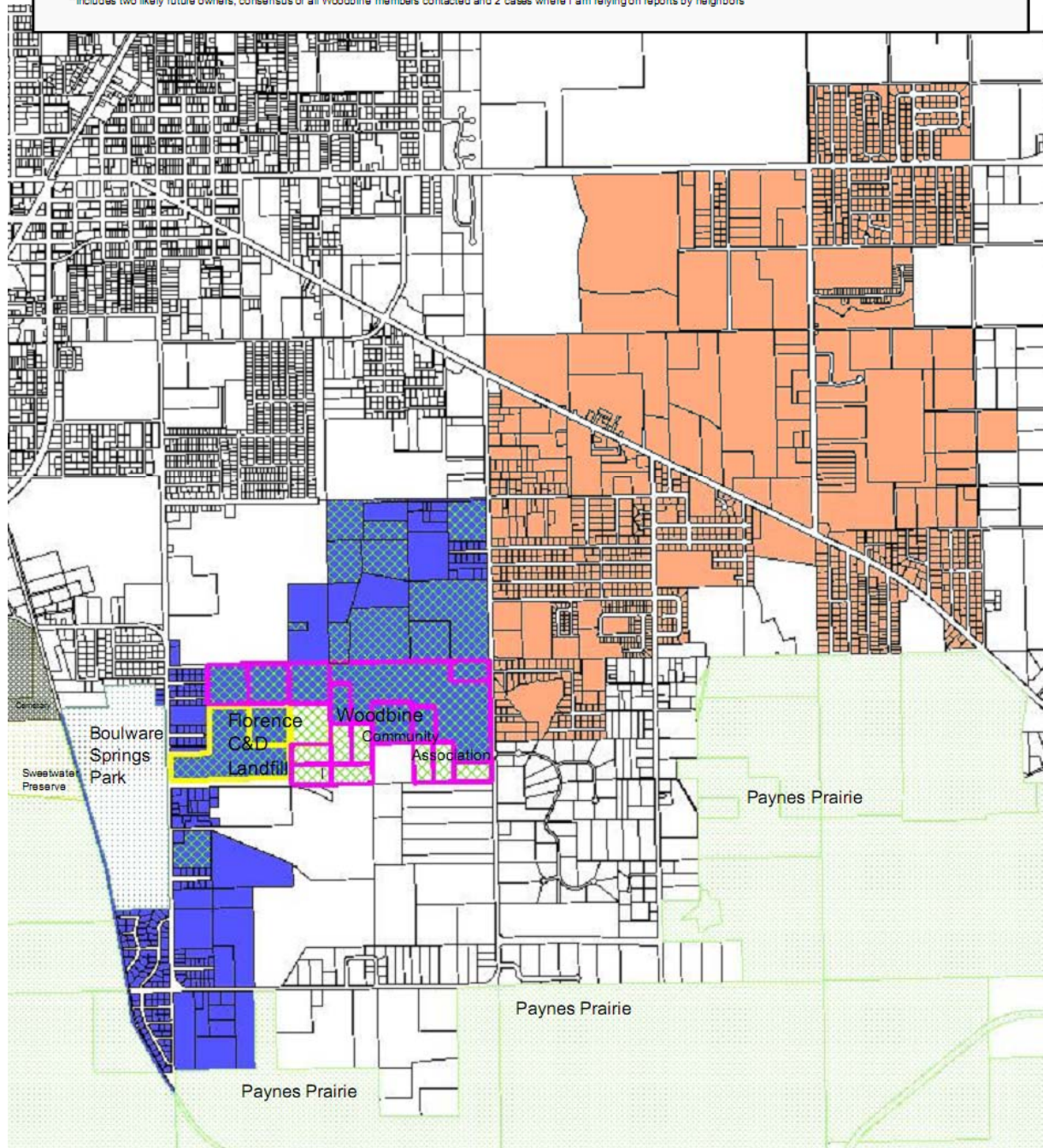









Kincaid Loop

Exotic Invasives Removal Preliminary Report

Michael Meisenburg
Owner & Ecologist
(352) 339-0701
michael@kestreleco.com



Erick D. Smith
Owner & Ecologist
(352) 380-0648
erick@kestreleco.com

Doug Hornbeck
Flamingo Hammock Project Manager
(352) 214-3684
hornbeck@atlantic.net



1,000 feet

Code	Name	Zone 1	Zone 2	Zone 3	Zone 4	Zone 5
AP	Alr Potato		s		s	
AR	Ardisia	t	t			
BF	Boston Fern		t			t
CM	Camphor	t	t	t		
CC	Cat's Claw	t	t	t		
CW	Caesar Weed			t		
CB	Chinaberry	t	t	t		
CT	Chinese Tallow				t	
CG	Cogon Grass		s			t
EI	English Ivy		t			
HS	Honey Suckle	t	t			
JF	Japanaese Climbing Fern				t	
LG	Ligustrum	t		t		
LQ	Loquat		t		t	
MI	Mimosa	t	t		t	
ND	Nandina	t				
PM	Paper Mulberry	t			t	
PD	Podo Carpus	t				
TSA	Tropical Soda		t	t		
TN	Tung Nut			t		
WJ	White-flowered Wandering Jew	t				t
WS	Wisteria	t	t			

* t = treated

s = surveyed not treated

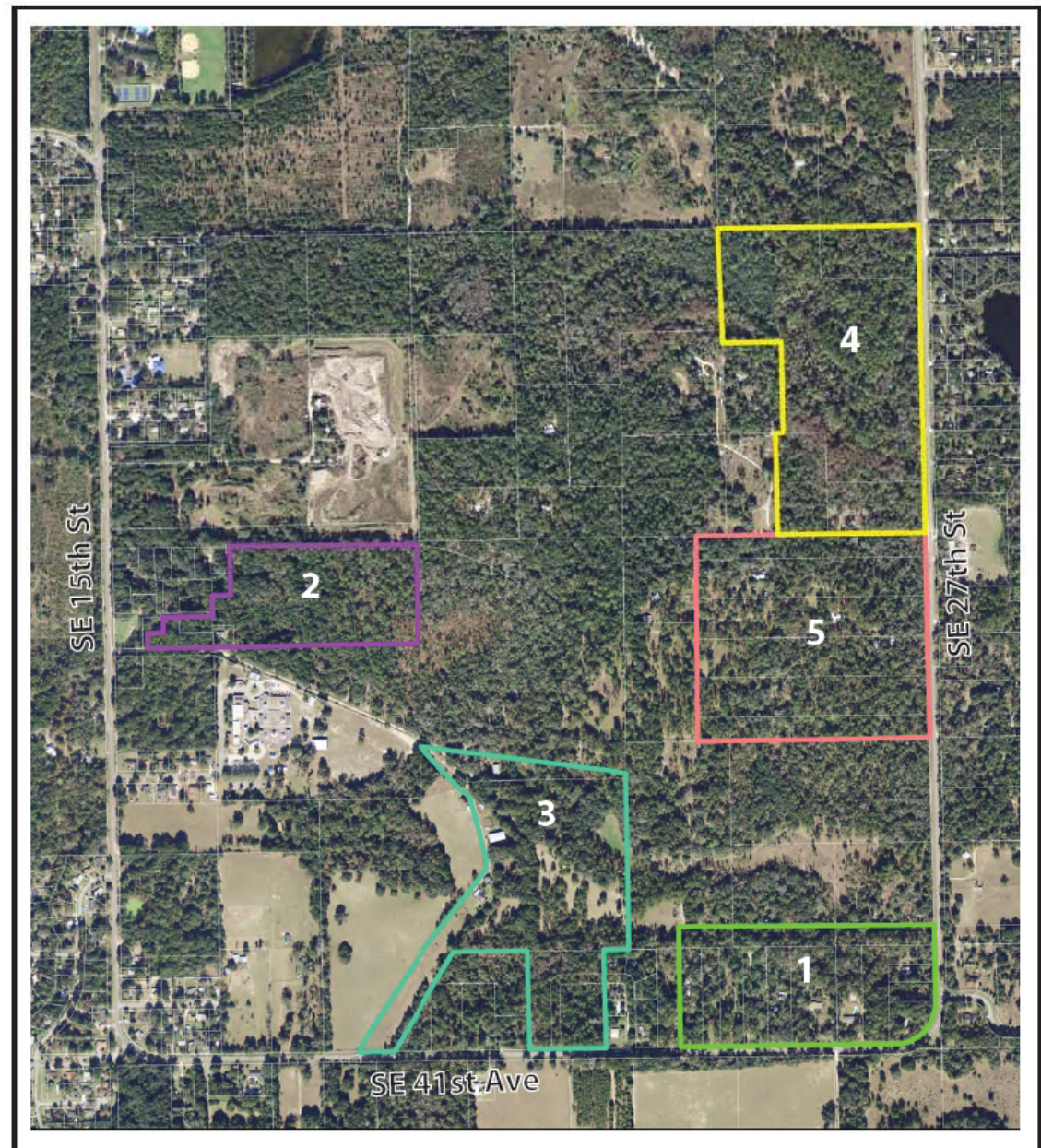



















POSTED

PRIVATE
PROPERTY

CHUA A NAN
2120 SE 15th St.
Gainesville, FL 32641

