

1 and close the right-of-way as set forth herein to make possible the Shands Cancer Hospital
2 development, but that the right-of-way is otherwise required for public use and benefit if the
3 project is not constructed and completed; and

4 **WHEREAS**, the City Commission is willing to vacate, abandon and close the right-of-
5 way subject to specific terms and conditions in an enforceable agreement between the City and the
6 owner/developer, its successors and assigns.

7 **NOW, THEREFORE, BE IT ORDAINED BY THE CITY COMMISSION OF THE**
8 **CITY OF GAINESVILLE, FLORIDA:**

9 **Section 1.** Except as provided in Sections 2 and 3 below, the following described right-
10 of-way in the City of Gainesville no longer serves a public purpose and is hereby vacated,
11 abandoned and closed for use by the public generally in order to make possible the project,
12 commonly known as "Shands Cancer Hospital":

13 See legal description attached hereto as Exhibit "A", and made a part hereof
14 as if set forth in full.

15 **Section 2.** The City reserves unto itself, its successors and assigns a public and private
16 utilities easement over, under, across and through the right-of-way described in Exhibit "A",
17 attached hereto and made a part hereof, for the purpose of operating, maintaining, removing and
18 relocating the public and private utilities located therein.

19 **Section 3.** The vacation, abandonment and closure of the right-of-way described in § 1
20 of this Ordinance is subject to the terms and conditions of a certain Vacation of Right-of-Way
21 Agreement between the City and the applicant of the petition to vacate the right-of-way,
22 Southeastern Health Care Foundation, Inc., which Agreement provides, among other things, that
23 this ordinance may be repealed and the vacation, abandonment and closure of the right-of-way

1 shall be of no further force and effect.

2 **Section 4.** The Clerk of the Commission or designee is authorized to record a true copy
3 of this Ordinance in the Public Records of Alachua County, Florida.

4 **Section 5.** If any section, sentence, clause or phrase of this ordinance is held to be invalid
5 or unconstitutional by any court of competent jurisdiction, then said holding shall in no way affect
6 the validity of the remaining portions of this ordinance.

7 **Section 6.** All ordinances, or parts of ordinances, in conflict herewith are to the extent of
8 such conflict hereby repealed.

9 **Section 7.** This ordinance shall become effective immediately upon final adoption.

10 **PASSED AND ADOPTED** this _____ day of _____, 2006.

11
12
13
14
15
16
17
18
19
20
21
22
23
24
25
26
27
28
29
30

Pegeen Hanrahan, Mayor

ATTEST:

Approved as to form and legality:

KURT LANNON,
CLERK OF THE COMMISSION

By: _____
MARION J. RADSON, CITY ATTORNEY

This ordinance passed on first reading this ____ day of _____, 2006.

This ordinance passed on second reading this ____ day of _____, 2006.

MJR/afm

H:\Marion Radson\Planning\112SVA 06PB pet.doc

112 SVA 06PB

JULY 11, 2006

PREPARED FOR: SOUTHEASTERN HEALTHCARE FOUNDATION, INC.
PROJECT NO.: 05-0811
DRAWING FILE: 05-0811 Gandy sketch.dwg

DESCRIPTION FOR: S.W. 14th Street

LEGAL DESCRIPTION:

SOUTHWEST 14th STREET (WASHINGTON AVENUE PER PLAT) LYING BETWEEN BLOCK 2 AND BLOCK 5 OF LITTLE GANDY SUB-DIVISION AS RECORDED IN PLAT BOOK "B" PAGE 28 OF THE PUBLIC RECORDS OF ALACHUA COUNTY, FLORIDA, LOCATED IN SECTION 7, TOWNSHIP 10 SOUTH, RANGE 20 EAST, ALACHUA COUNTY, FLORIDA, BEING MORE PARTICULARLY DESCRIBED AS FOLLOWS:

BEGIN AT THE NORTHWEST CORNER OF LOT 9 OF BLOCK 2 OF SAID LITTLE GANDY SUB-DIVISION; THENCE SOUTHERLY, ALONG THE WESTERLY LINE OF SAID LOT 9 AND ALONG THE WESTERLY LINES OF LOTS 8 AND 7 OF SAID BLOCK 2 OF LITTLE GANDY SUB-DIVISION TO THE SOUTHWEST CORNER OF SAID LOT 7 OF BLOCK 2 OF LITTLE GANDY SUB-DIVISION ; THENCE WESTERLY TO THE SOUTHEAST CORNER OF LOT 5 OF BLOCK 5 OF SAID LITTLE GANDY SUB-DIVISION; THENCE NORTHERLY, ALONG THE EASTERLY LINE OF SAID LOT 5 OF BLOCK 5 AND ALONG THE EASTERLY LINES OF LOTS 4, 3, 2, AND 1 OF SAID BLOCK 5 OF LITTLE GANDY SUB-DIVISION TO THE NORTHEAST CORNER OF SAID LOT 1 OF BLOCK 5 OF LITTLE GANDY SUB-DIVISION; THENCE EASTERLY TO THE POINT OF BEGINNING.

All as shown on the Map
attached herewith and made
a part hereof

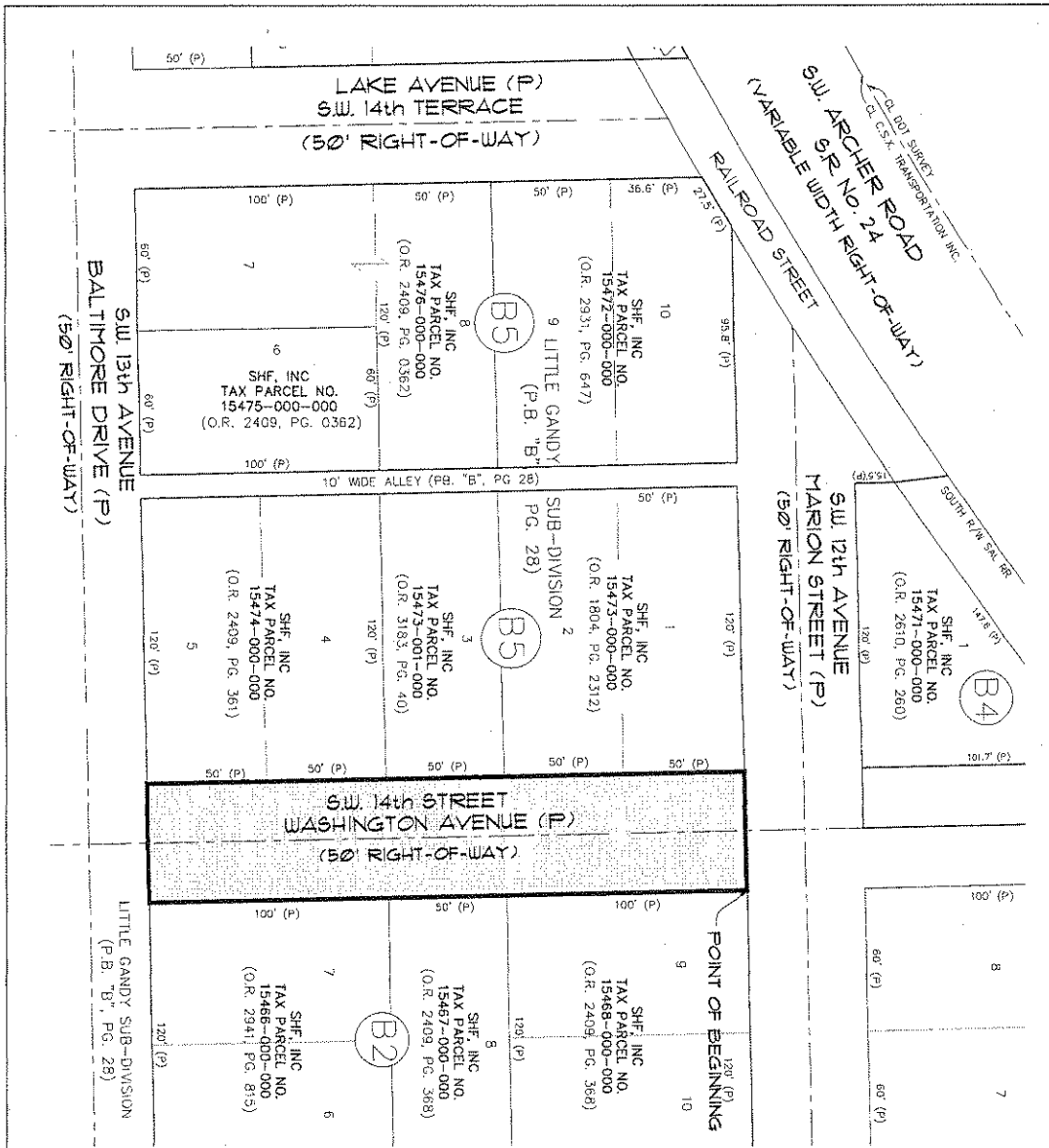

SKETCH TO ACCOMPANY
 LEGAL DESCRIPTION
 SITUATED IN SECTION 1, TOWNSHIP 10 SOUTH,
 RANGE 20 EAST,
 ALACHUA COUNTY, FLORIDA

** SKETCH - NOT A BOUNDARY SURVEY **

DESCRIPTION: (SEE ATTACHED)

LEGEND:

- O.R. = OFFICIAL RECORDS BOOK
- R/W = RIGHT OF WAY
- P.B. = PLAT BOOK
- PG. = PAGE
- (CR) = COMPUTED FROM RECORD MEASUREMENTS
- CL = CENTERLINE
- DOT = DEPARTMENT OF TRANSPORTATION
- (P) = PER RECORD PLAT
- [Stippled Area] = DESCRIBED AREA

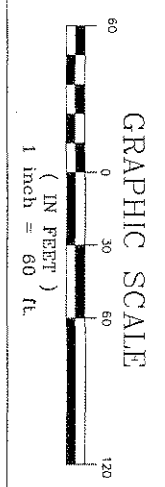

CERTIFIED TO: SOUTHEASTERN HEALTHCARE FOUNDATION, INC. FIRST AMERICAN TITLE INSURANCE COMPANY		DRAWN BY: KTB
		ENGINEER BY: ALT
		PLAT BOOK: N/A
		JOB NO.: 05-0811
		SHEET NO.: 1 OF 1

This map prepared by: ALAN L. TILLY	COMPUTER FILE: 05-0811gandy sketch	DRAWING SCALE: 1" = 60'
Certificate of Authorization No. LB. 5075 NOT VALID WITHOUT THE SIGNATURE AND ORIGINAL RAISED SEAL OF A FLORIDA LICENSED SURVEYOR AND MAPPER	SURVEY DATE: N/A	DATE IN CHARGE: WOLF RICH ON 05/08/11
Professional Surveyor & Mapper Fla. License No. 6501	REVISION DATE:	DATE OF THIS SURVEY: ON 05/08/11