



A PETITION FOR VOLUNTARY ANNEXATION

TO: THE HONORABLE MAYOR AND MEMBERS OF THE CITY COMMISSION OF THE CITY OF GAINESVILLE, FLORIDA

FROM: _____ Carolyn S Yoho Trustee and
(Petitioner)

_____ Judith W. R. Steffen
(Petitioner)

YOHO OWNED TAX PARCEL: _____ 06932-000-000

STEFFEN OWNED TAX PARCEL: _____ 06931-000-000

DATE: _____ 9/24/18

I, _____ Carolyn S Yoho Trustee _____, as
_____ Property Owner _____ **(title)** of _____ Tax Parcel 06932-000-000

I, _____ Judith W. R. Steffen _____, as
_____ Property Owner _____ **(title)** of _____ Tax Parcel 06931-000-000

submit this petition to the City Commission of the City of Gainesville, Alachua County, Florida, and request annexation to the City of Gainesville, of all the property described below and incorporate this property within the territorial limits of the City of Gainesville, pursuant to Chapter 90-496, Laws of Florida, as amended.

The undersigned officer(s) certifies that he/she is/are the lawful owner(s) of the property and is/are authorized to bind the corporation and execute this petition on behalf of the corporation as the owner(s) of the following described property, which is situated in Alachua County, Florida.



By submitting this petition, the undersigned officer(s) hereby consent to a fire services special assessment which may be imposed by the City of Gainesville on property located within its boundaries.

(See Exhibit A for description attached hereto and made a part hereof as if set forth in full)

The property described above which is requested to be annexed is contiguous with the corporate limits of the City of Gainesville, is reasonably compact, and is part of the City's urban reserve area. It is generally located in the vicinity of:

south of Oak Park Village and Tax Parcel Number 06916-000-000,

west of Southwest 47th Street,

north of Southwest Archer Road,

and east of Southwest 50th Street.

The undersigned officer (s) expresses the corporation's consent to the adoption of Ordinances of the City of Gainesville adopting a report, and if not withdrawn in the time specified by law, voluntarily annexing and incorporating the property described above into the City of Gainesville, Alachua County, Florida, pursuant to Chapter 90-496, as amended by Chapter 91-382 and Chapter 93-347 Special Acts, Laws of Florida.

Carolyn S Yoho
SIGNATURE

NAME: Carolyn S Yoho Trustee

TITLE: Property Owner

ADDRESS: 4920 Southwest Archer Road

Gainesville, FL 32608

Judith Steffen
SIGNATURE

NAME: Judith ~~W. R.~~ Steffen

TITLE: Property Owner

ADDRESS: 4311 Southwest 50th Street

Gainesville, FL 32608



EXHIBIT A

Tax Parcel Numbers 06932-000-000 and 06931-000-000 recognized by the Alachua County Property Appraiser, being more accurately defined on the attached map.

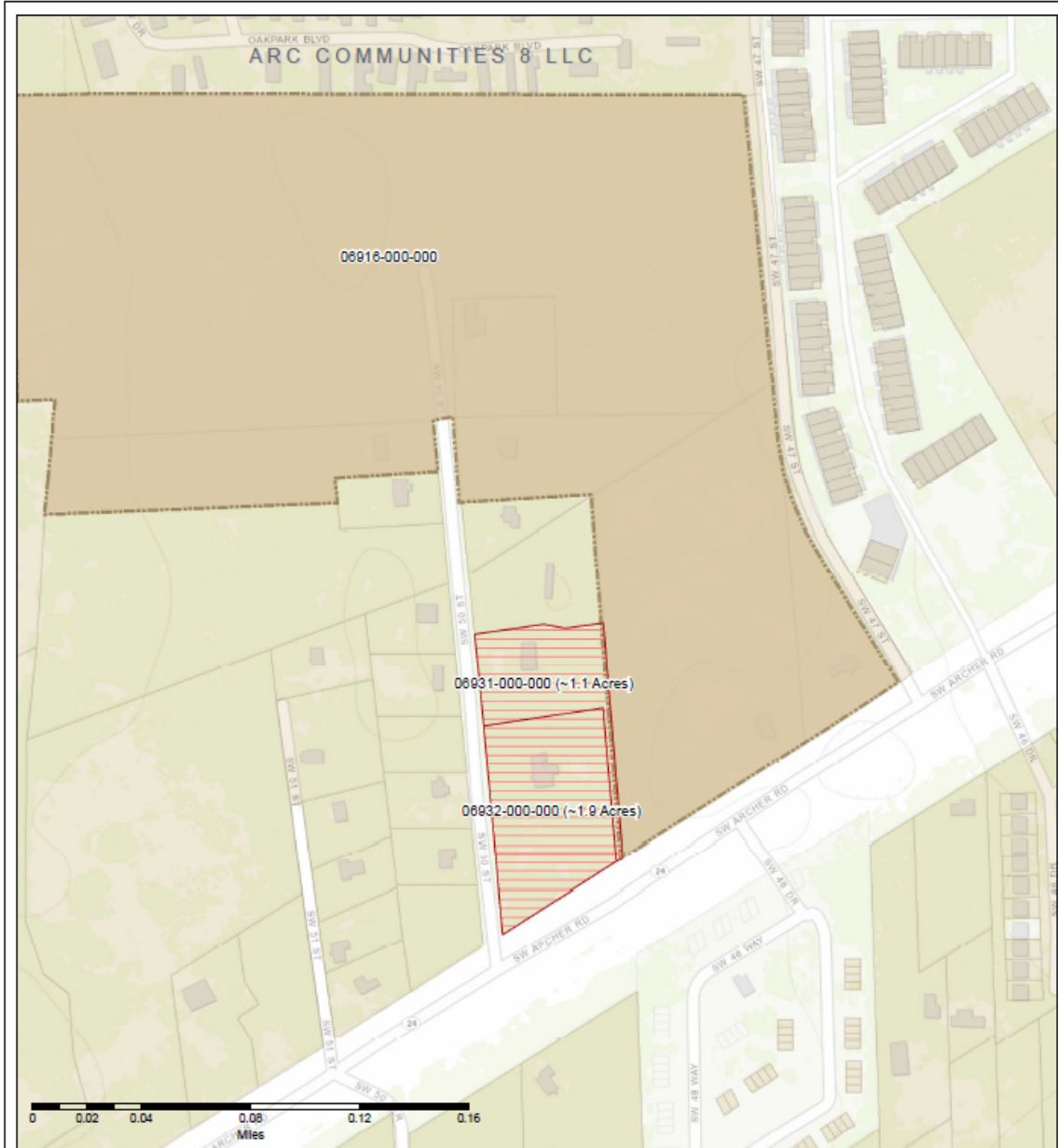

**Proposed Annexation : Properties North of Archer Road
City of Gainesville, Florida**



	City Limits
	Areas of Interest

Prepared: Administrative Services
File: Y:\N_and_S_of_Archer\Maps
To be used for reference purposes only