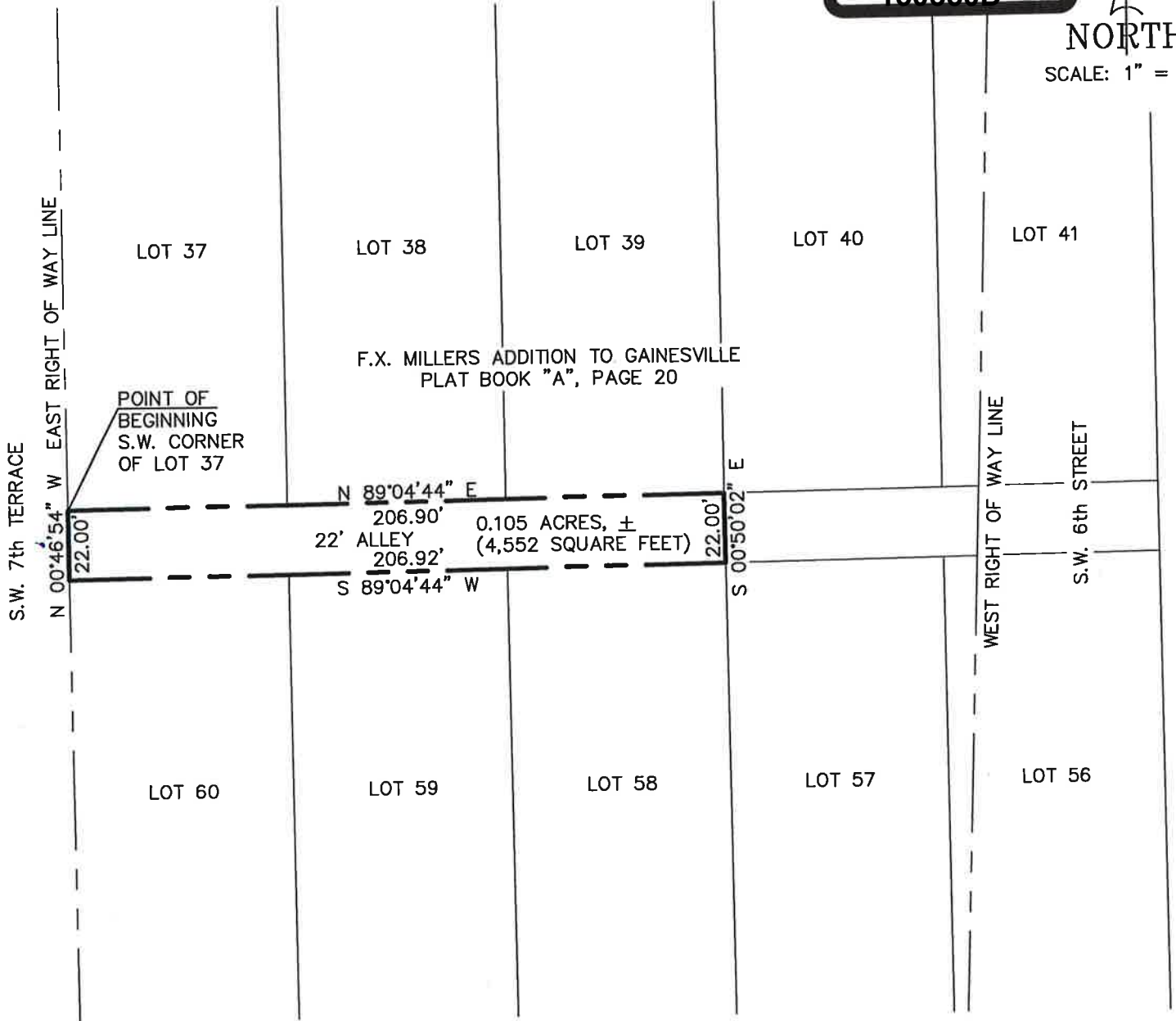

**EXHIBIT**  
*B-1*  
**150350D**

**NORTH**  
 SCALE: 1" = 50'



**THIS IS NOT A BOUNDARY SURVEY**

DRN.	CHKD.	SURVEY DATE	DWG COMP	PROJ. NO.	FIELD BK.	PAGE NO.
B.G.	B.G.	5/28/15	15-177			

**LEGAL DESCRIPTION SKETCH OF**  
 A PORTION OF A 22 FOOT WIDE ALLEY WHICH LIES SOUTH OF LOTS 37, 38 AND 39 AND WHICH LIES NORTH OF LOTS 58, 59 AND 60 OF F.X. MILLERS ADDITION TO GAINESVILLE AS PER PLAT THEREOF, RECORDED IN PLAT BOOK "A", PAGE 20 OF THE PUBLIC RECORDS OF ALACHUA COUNTY, FLORIDA

THIS SKETCH OF LEGAL DESCRIPTION MEETS THE MINIMUM TECHNICAL STANDARDS AS SET FORTH BY THE FLORIDA BOARD OF PROFESSIONAL SURVEYORS AND MAPPERS IN CHAPTER 5J-17, FLORIDA ADMINISTRATIVE CODE, PURSUANT TO SECTION 472.027 (2014), FLORIDA STATUTES.

BY: **ROBERT W. GRAVER** P.S.M. 4239  
*Robert W. Graver*

Corporate Authorization  
 No. LB 2389



eda engineers-surveyors-planners, inc.

LB 2389  
 2404 N.W. 43rd ST, GAINESVILLE, FLORIDA 32606-6602  
 TEL. (352) 373-3541 FAX. (352) 373-7249  
 E-MAIL: mail@edafp.com

**PB-15-63 SVA**  
 6<sup>th</sup> Street Office  
 ROW Street Vacation