

This Instrument Prepared By:  
Kristie A. Williams, Land Rights Coordinator  
Real Estate Division  
Gainesville Regional Utilities  
P.O. Box 147117, Sta. A130  
Gainesville, FL 32614-7117

Tax Parcel No. 16246-001-001  
DL Clinch Grant, Township 10 South, Range 20 East  
Page 1 of 3

---

**NOTICE OF LIMITATION OF USE/SITE DEDICATION**

This Notice of Limitation of Use/Site Dedication gives notice that the Real Property identified in the project boundary map and legal description, attached hereto as Exhibit "A" (the "Property"), has been developed by the project sponsor with financial assistance provided by Florida Department of Environmental Protection (DEP) in accordance with Chapter 62S-2, F.A.C. Pursuant to requirements of that policy, land developed by the project sponsor with grant assistance shall be dedicated in perpetuity as an outdoor recreation area for the use and benefit of the general public. If the project sponsor should convert any part of the project area or the facilities thereon to other than DEP approved recreational uses, the project sponsor shall replace the area and facilities at its own expense or in conjunction with a DEP approved project of comparable scope and quality.

IN WITNESS WHEREOF, the said Grantor has caused these presents to be executed in its name, affixed its seal the day and year first above written.

PROJECT SPONSOR / DEDICATOR  
CITY OF GAINESVILLE, FLORIDA, d/b/a  
GAINESVILLE REGIONAL UTILITIES

BY: \_\_\_\_\_  
Edward B. Braddy, Mayor

Approved as to form and legality:

\_\_\_\_\_  
City Attorney  
City of Gainesville, FL

ATTEST:

\_\_\_\_\_  
Kurt M. Lannon, Clerk of Commission

**EXHIBIT "A"**

CITY OF GAINESVILLE BOUNDARY PARCEL:  
A PARCEL OF LAND LOCATED IN THE D.L. CLINCH GRANT, TOWNSHIP 10 SOUTH, RANGE 20 EAST, BEING MORE PARTICULARLY DESCRIBED AS FOLLOWS:

**COMMENCE** AT THE SOUTHEAST CORNER OF THE D.L. CLINCH GRANT, TOWNSHIP 10 SOUTH, RANGE 20 EAST, ALACHUA COUNTY, FLORIDA, AND BEING THE **POINT OF BEGINNING**; THENCE NORTH 84°05'09" WEST, ALONG THE SOUTH LINE OF THE D.L. CLINCH GRANT AND ALONG THE SOUTH LINE OF THAT PARCEL OF LAND AS DESCRIBED IN OFFICIAL RECORDS BOOK 848, PAGE 238 OF THE PUBLIC RECORDS OF ALACHUA COUNTY, FLORIDA, A DISTANCE OF 2480.58 FEET TO A FOUND RAIL ROAD RAIL MARKING THE SOUTHWEST CORNER OF SAID PARCEL AS DESCRIBED IN OFFICIAL RECORDS BOOK 848, PAGE 238; THENCE NORTH 84°03'27" WEST, A DISTANCE OF 14.85 FEET TO A SET 5/8" REBAR & CAP (#33524) MARKING THE INTERSECTION WITH THE SOUTHEASTERLY LINE OF LANDS AS DESCRIBED IN OFFICIAL RECORDS BOOK 3442, PAGE 1090; THENCE NORTH 63°16'54" EAST, ALONG SAID SOUTHEASTERLY LINE, A DISTANCE OF 230.15 FEET TO A SET 5/8" REBAR & CAP (#3524) MARKING THE POINT OF CURVATURE OF A CURVE CONCAVE NORTHWEST, SAID CURVE HAVING A RADIUS OF 5701.88 FEET, A CENTRAL ANGLE OF 12°31'39" AND A CHORD BEARING AND DISTANCE OF NORTH 57°04'16" EAST, 1244.21 FEET; THENCE ALONG THE ARC OF SAID CURVE A DISTANCE OF 1246.69 FEET TO A SET 5/8" REBAR & CAP (#3524); THENCE NORTH 26°41'47" WEST, A DISTANCE OF 58.25 FEET TO A SET 5/8" REBAR & CAP (#3524) MARKING A POINT ON A CURVE CONCAVE TO THE SOUTHWEST HAVING A RADIUS OF 118.00 FEET, A DELTA OF 42°28'35", AND A CHORD BEARING AND DISTANCE OF NORTH 50°59'40" WEST, 85.49 FEET; THENCE ALONG THE ARC OF SAID CURVE, A DISTANCE OF 87.48 FEET TO A SET 5/8" REBAR & CAP (#3524) MARKING THE POINT ON A CURVE CONCAVE TO THE NORTHEAST WITH A RADIUS OF 130.65 FEET, A DELTA OF 28°51'48", AND A CHORD BEARING AND DISTANCE OF NORTH 63°49'55" WEST, 65.12 FEET; THENCE ALONG THE ARC OF SAID CURVE, 65.82 FEET TO A SET 5/8" REBAR & CAP (#3524) MARKING THE POINT ON A CURVE CONCAVE TO THE SOUTH WITH A RADIUS OF 33.64 FEET, A DELTA OF 40°43'00", AND A CHORD BEARING AND DISTANCE OF NORTH 81°20'39" WEST, 23.40 FEET; THENCE ALONG THE ARC OF SAID CURVE, A DISTANCE OF 23.90 FEET TO A SET 5/8" REBAR & CAP (#3524) ON THE EASTERLY RIGHT-OF-WAY LINE OF STATE ROAD No. S-331 AND 24; THENCE NORTH 55°21'48" EAST ALONG SAID EASTERLY RIGHT-OF-WAY LINE, A DISTANCE OF 257.63 FEET TO A SET 5/8" REBAR & CAP (#3524) MARKING THE POINT ON A CURVE CONCAVE TO THE NORTHWEST WITH A RADIUS OF 2924.79 FEET, A DELTA OF 20°25'35", AND A CHORD BEARING AND DISTANCE OF NORTH 45°06'50" EAST, 1037.20 FEET; THENCE ALONG THE ARC OF SAID CURVE, 1042.71 FEET TO A SET 5/8" REBAR & CAP (#3524); THENCE LEAVING SAID EASTERLY RIGHT-OF-WAY LINE, SOUTH 55°05'40" EAST A DISTANCE OF 60.06 FEET TO A SET 5/8" REBAR & CAP (#3524) MARKING THE POINT ON A CURVE CONCAVE TO THE NORTHWEST WITH A RADIUS OF 2924.79 FEET, A DELTA OF 10°53'18", AND A CHORD BEARING AND DISTANCE OF SOUTH 40°26'09" WEST, 554.99 FEET; THENCE ALONG THE ARC OF SAID CURVE, 555.82 FEET TO A SET 5/8" REBAR & CAP (#3524); THENCE SOUTH 44°39'59" EAST, A DISTANCE OF 103.13 FEET TO A SET 5/8" REBAR & CAP (#3524) MARKING THE INTERSECTION WITH THE EASTERLY LINE OF A 150 FOOT WIDE ELECTRICAL TRANSMISSION LINE EASEMENT AS PER OFFICIAL RECORDS BOOK 824, PAGE 28; THENCE SOUTH 47°10'02" WEST, ALONG SAID EASTERLY LINE, A DISTANCE OF 174.19 FEET TO A SET 5/8" REBAR & CAP (#3524); THENCE, LEAVING SAID EASTERLY LINE, SOUTH 43°46'29" WEST, A DISTANCE OF 56.15 FEET TO A SET 5/8" REBAR & CAP (#3524) MARKING THE INTERSECTION WITH THE SOUTH LINE OF THAT PARCEL OF LAND AS DESCRIBED IN OFFICIAL RECORDS BOOK 3442, PAGE 1090; THENCE NORTH 79°07'18" EAST, ALONG SAID SOUTH LINE, A DISTANCE OF 198.07 FEET TO A SET 5/8" REBAR & CAP (#3524); THENCE, LEAVING SAID SOUTH LINE, SOUTH 16°51'25" EAST, A DISTANCE OF 80.74 FEET TO A SET 5/8" REBAR & CAP (#3524) MARKING THE INTERSECTION WITH THE NORTH LINE OF PARCEL 1A AS DESCRIBED IN OFFICIAL RECORDS BOOK 932, PAGE 380; THENCE SOUTH 73°08'35" WEST, ALONG SAID NORTH LINE OF PARCEL 1A, A DISTANCE OF 374.09 FEET TO A FOUND 4"x4" CONCRETE MONUMENT MARKING THE NORTHWEST CORNER OF SAID PARCEL 1A; THENCE SOUTH 49°29'10" WEST, ALONG THE WEST LINE OF SAID PARCEL 1A, A DISTANCE OF 217.62 FEET TO A FOUND 4"x4" CONCRETE MONUMENT MARKING THE NORTHWEST CORNER OF THAT PARCEL OF LAND AS DESCRIBED IN OFFICIAL RECORDS BOOK 848, PAGE 238 AND MARKING THE INTERSECTION WITH THE EAST LINE OF SAID 150 FOOT WIDE ELECTRICAL TRANSMISSION EASEMENT AS PER OFFICIAL RECORDS BOOK 824, PAGE 28; THENCE SOUTH 32°37'46" WEST, ALONG SAID EAST LINE, A DISTANCE OF 620.04 FEET TO A FOUND 4"x4" CONCRETE MONUMENT; THENCE, LEAVING SAID EAST LINE, NORTH 82°09'01" EAST, A DISTANCE OF 1517.96 FEET TO A FOUND 4"x4" CONCRETE MONUMENT; THENCE NORTH 18°07'33" EAST, A DISTANCE OF 557.54 FEET TO A FOUND 4"x4" CONCRETE MONUMENT; THENCE NORTH 33°20'23" EAST, A DISTANCE OF 293.39 FEET TO A FOUND 4"x4" CONCRETE MONUMENT; THENCE SOUTH 56°41'40" EAST, A DISTANCE OF 99.96 FEET TO A FOUND 4"x4" CONCRETE MONUMENT; THENCE SOUTH 33°18'24" WEST, A DISTANCE OF 280.28 FEET TO A SET 5/8" REBAR & CAP (#3524); THENCE SOUTH 18°10'12" WEST, A DISTANCE OF 555.25 FEET TO A FOUND 4"x4" CONCRETE MONUMENT; THENCE SOUTH 00°40'03" WEST, A DISTANCE OF 719.00 FEET TO A FOUND 4"x4" CONCRETE MONUMENT MARKING THE SOUTHEAST CORNER OF THAT PARCEL OF LAND AS DESCRIBED IN OFFICIAL RECORDS BOOK 848, PAGE 238; THENCE NORTH 89°20'32" WEST, A DISTANCE OF 82.29 FEET TO THE **POINT OF BEGINNING**. CONTAINING ±36.00 ACRES, MORE OR LESS.

# EXHIBIT "A" continued

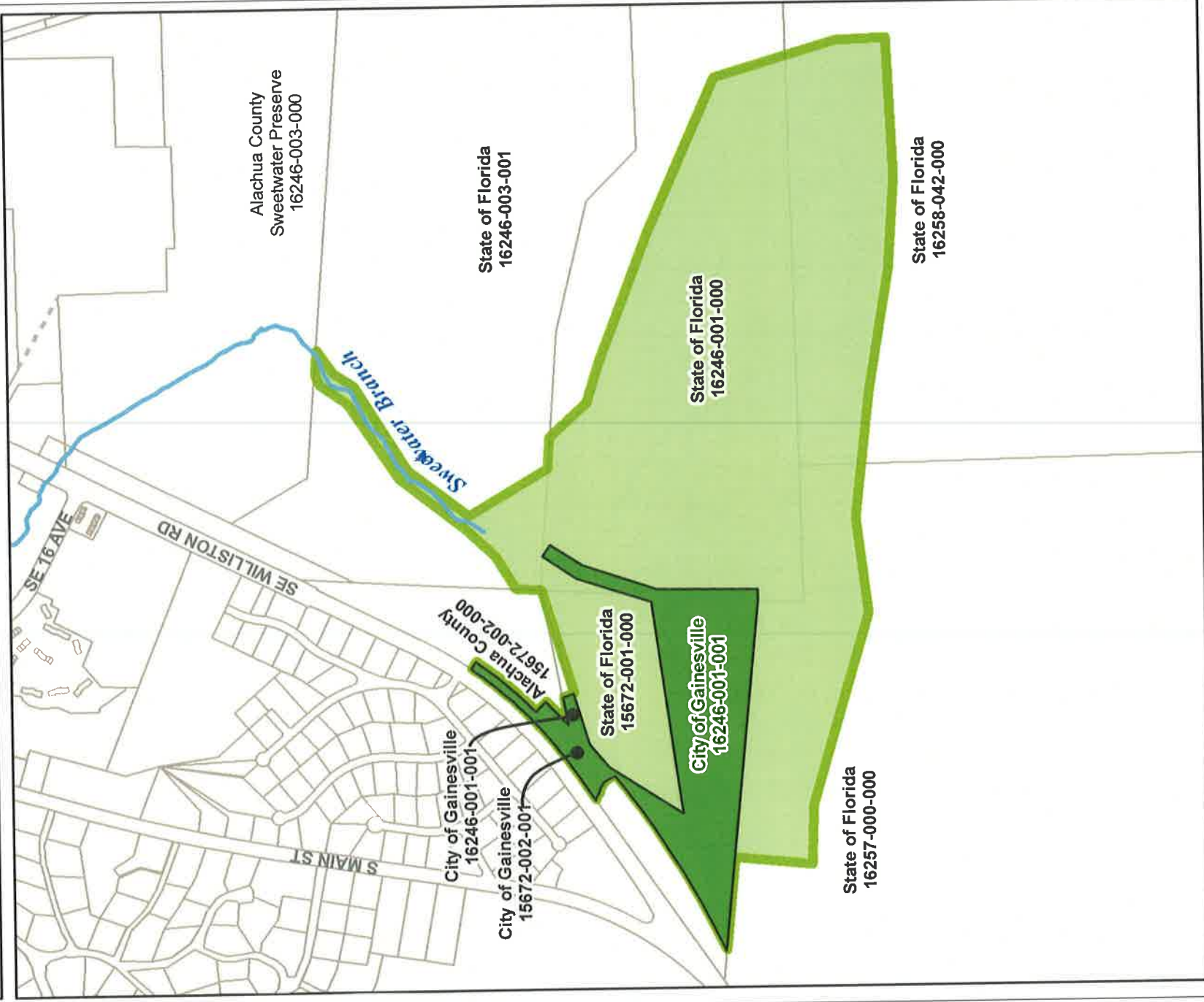

## Legend

- City Parcels approx. 36 Acres +/-
- Sweetwater Wetlands Park Boundary
- Parcels
- Creeks

