LEGISLATIVE # 070790B

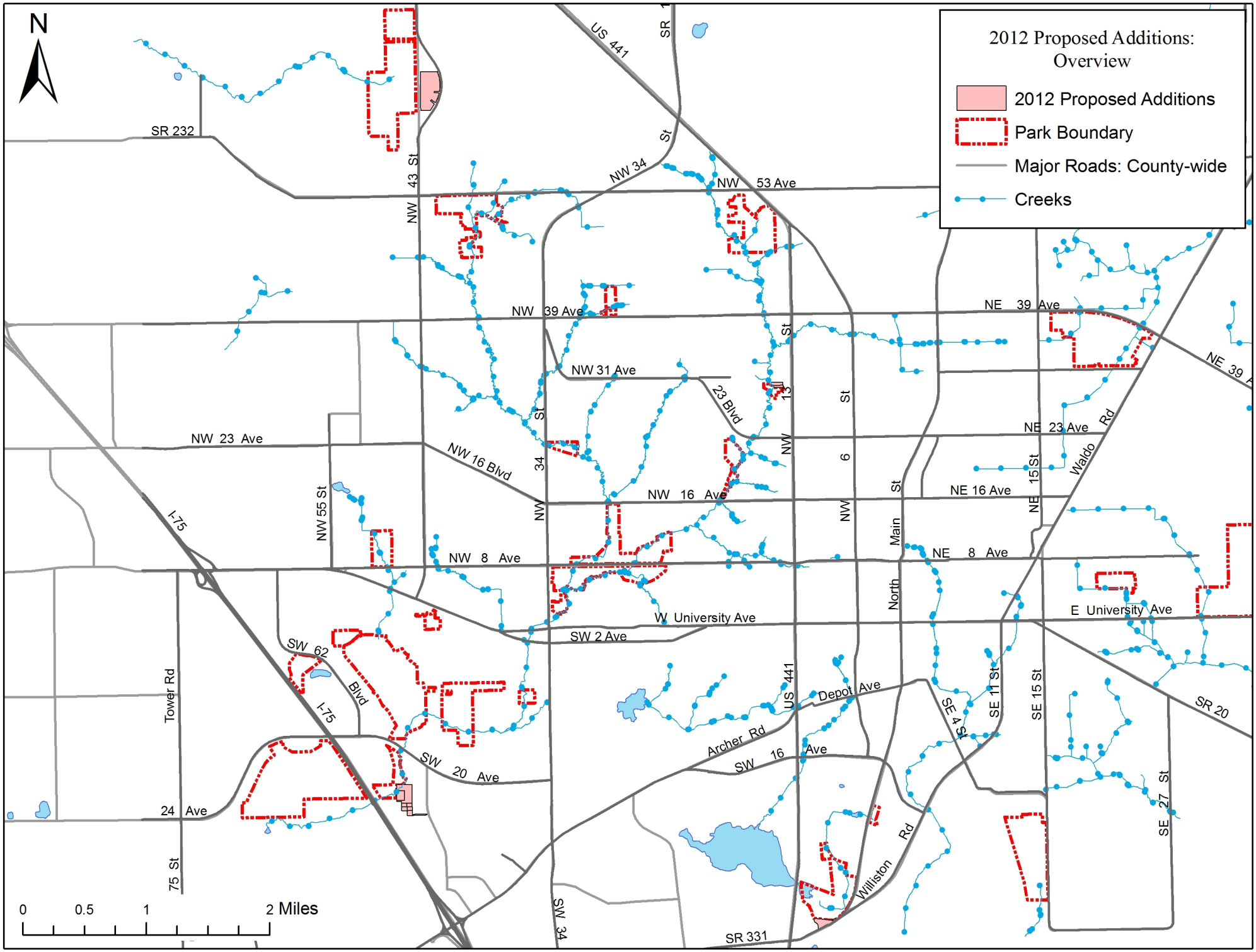
2012 Proposed Additions: Overview
2012 Proposed Additions
Park Boundary
Major Roads: County-wide
Creeks
N
0 0.5 1 2 Miles
SR 232
NW 43 St
US 441
SR 1
NW 34 St
NW 53 Ave
NW 39 Ave
NE 39 Ave
NE 39 A
NW 31 Ave
NW 23 Blvd
NW 13 St
NE 23 Ave
NW 23 Ave
NW 16 Blvd
NW 34 St
NW 6 St
NE 15 St
Waldo Rd
NW 16 Ave
NE 16 Ave
NW 55 St
I-75
NW 8 Ave
NE 8 Ave
Main St
North
W University Ave
E University Ave
SW 2 Ave
SW 62 Blvd
Tower Rd
Depot Ave
US 441
SE 4 St
SE 11 St
SE 15 St
SR 20
Archer Rd
SW 16 Ave
SW 20 Ave
24 Ave
75 St
SE 27 St
Williston Rd
SW 34
SR 331

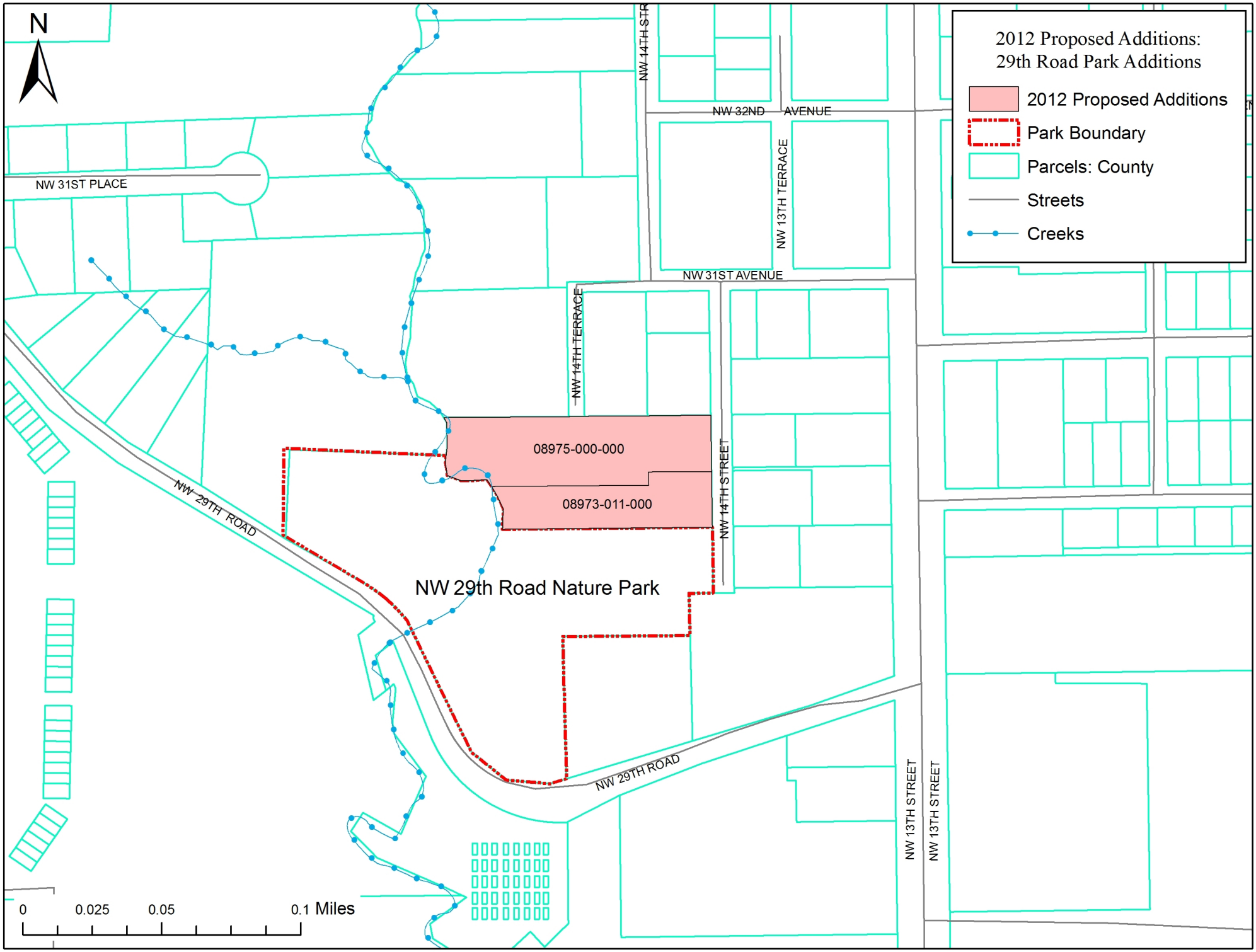
2012 Proposed Additions:
29th Road Park Additions
2012 Proposed Additions
Park Boundary
Parcels: County
Streets
Creeks
N
NW 14TH STR
NW 32ND AVENUE
NW 13TH TERRACE
NW 31ST PLACE
NW 31ST AVENUE
NW 14TH TERRACE
08975-000-000
08973-011-000
NW 14TH STREET
NW 29TH ROAD
NW 29th Road Nature Park
NW 29TH ROAD
NW 13TH STREET
NW 13TH STREET
0
0.025
0.05
0.1 Miles

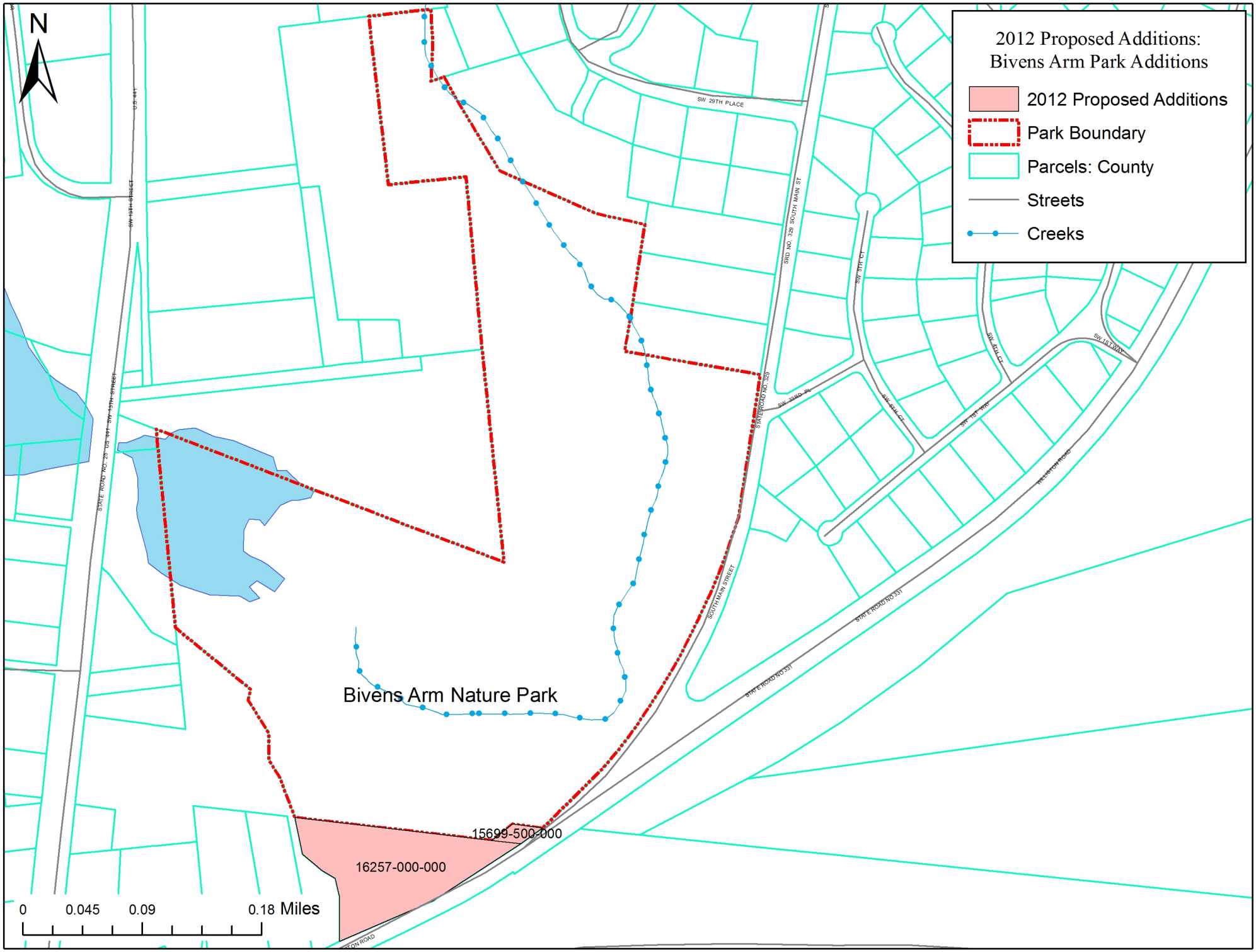
2012 Proposed Additions:
Bivens Arm Park Additions
2012 Proposed Additions
Park Boundary
Parcels: County
Streets
Creeks
N
Bivens Arm Nature Park
15699-500-000
16257-000-000
0
0.045
0.09
0.18 Miles
SW 29TH PLACE
SW 19TH STREET
U.S. 441
STATE ROAD NO. 25 - US 441 - SW 19TH STREET
SRD NO. 329 SOUTH MAIN ST
STATE ROAD NO. 329
SOUTH MAIN STREET
SW 5TH CT
SW 32ND PL
SW 5TH LN
SW 4TH CT
SW 1ST WAY
SW 1ST TWY
WELLSTON ROAD
STATE ROAD NO 331
STATE ROAD NO 331

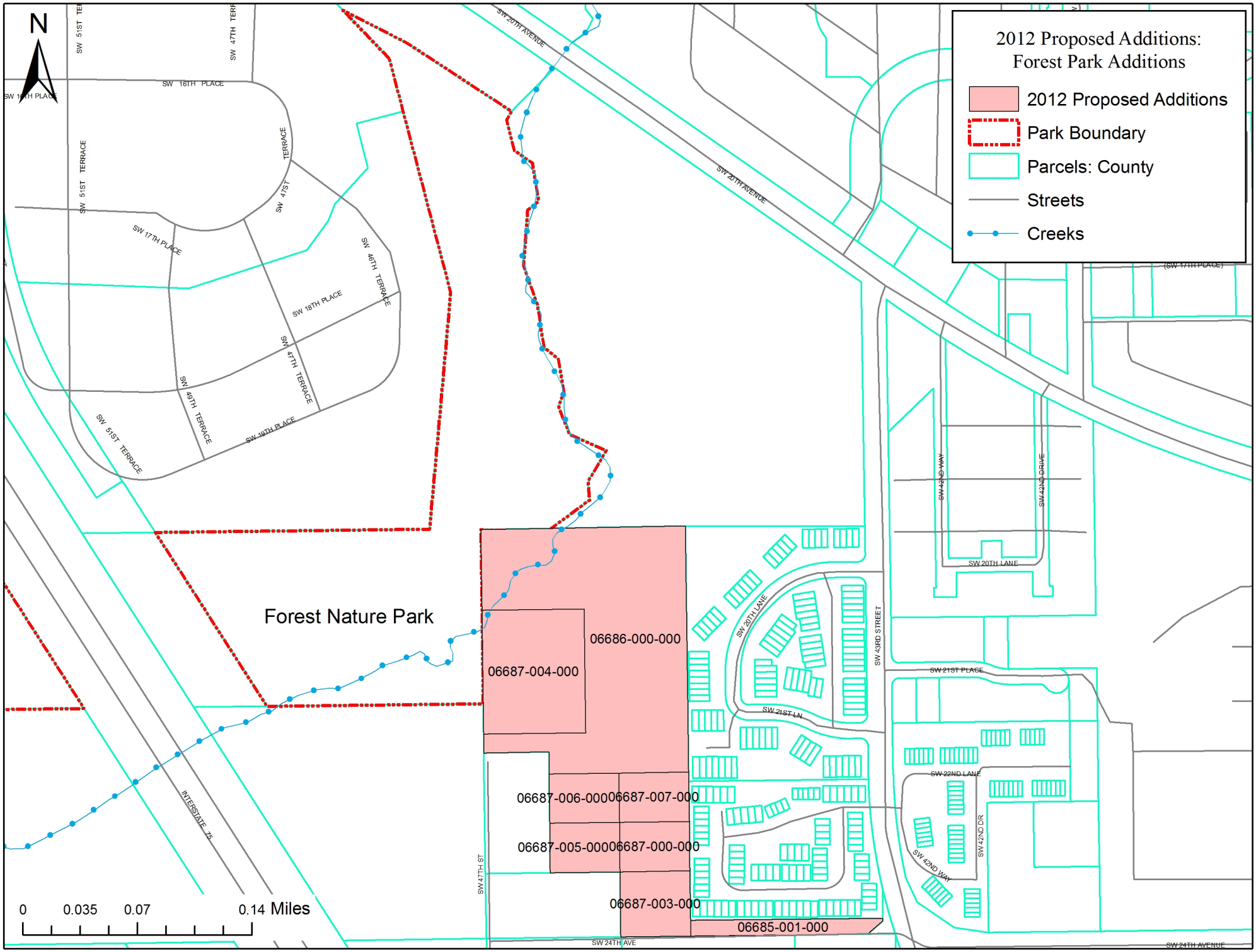
2012 Proposed Additions:
Forest Park Additions
2012 Proposed Additions
Park Boundary
Parcels: County
Streets
Creeks
N
Forest Nature Park
06686-000-000
06687-004-000
06687-006-000
06687-007-000
06687-005-000
06687-000-000
06687-003-000
06685-001-000
SW 20TH AVENUE
SW 16TH PLACE
SW 17TH PLACE
SW 18TH PLACE
SW 19TH PLACE
SW 51ST TERRACE
SW 47TH TERRACE
SW 46TH TERRACE
SW 49TH TERRACE
SW 47TH ST
SW 20TH LANE
SW 21ST LN
SW 21ST PLACE
SW 22ND LANE
SW 43RD STREET
SW 42ND WAY
SW 42ND DRIVE
SW 42ND DR
INTERSTATE 75
SW 24TH AVE
SW 24TH AVENUE
0
0.035
0.07
0.14 Miles

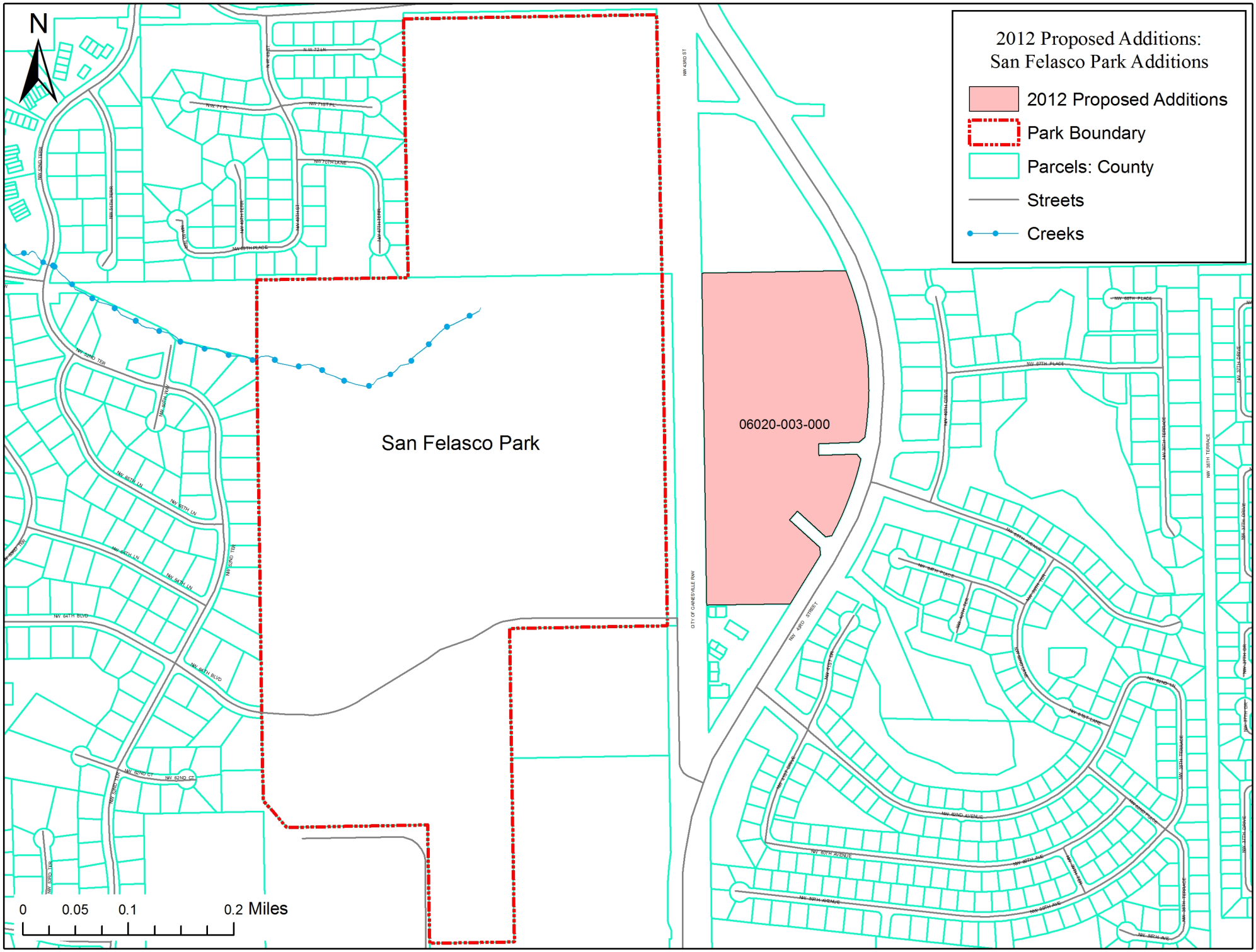
2012 Proposed Additions:
San Felasco Park Additions
2012 Proposed Additions
Park Boundary
Parcels: County
Streets
Creeks
N
San Felasco Park
06020-003-000
0
0.05
0.1
0.2 Miles