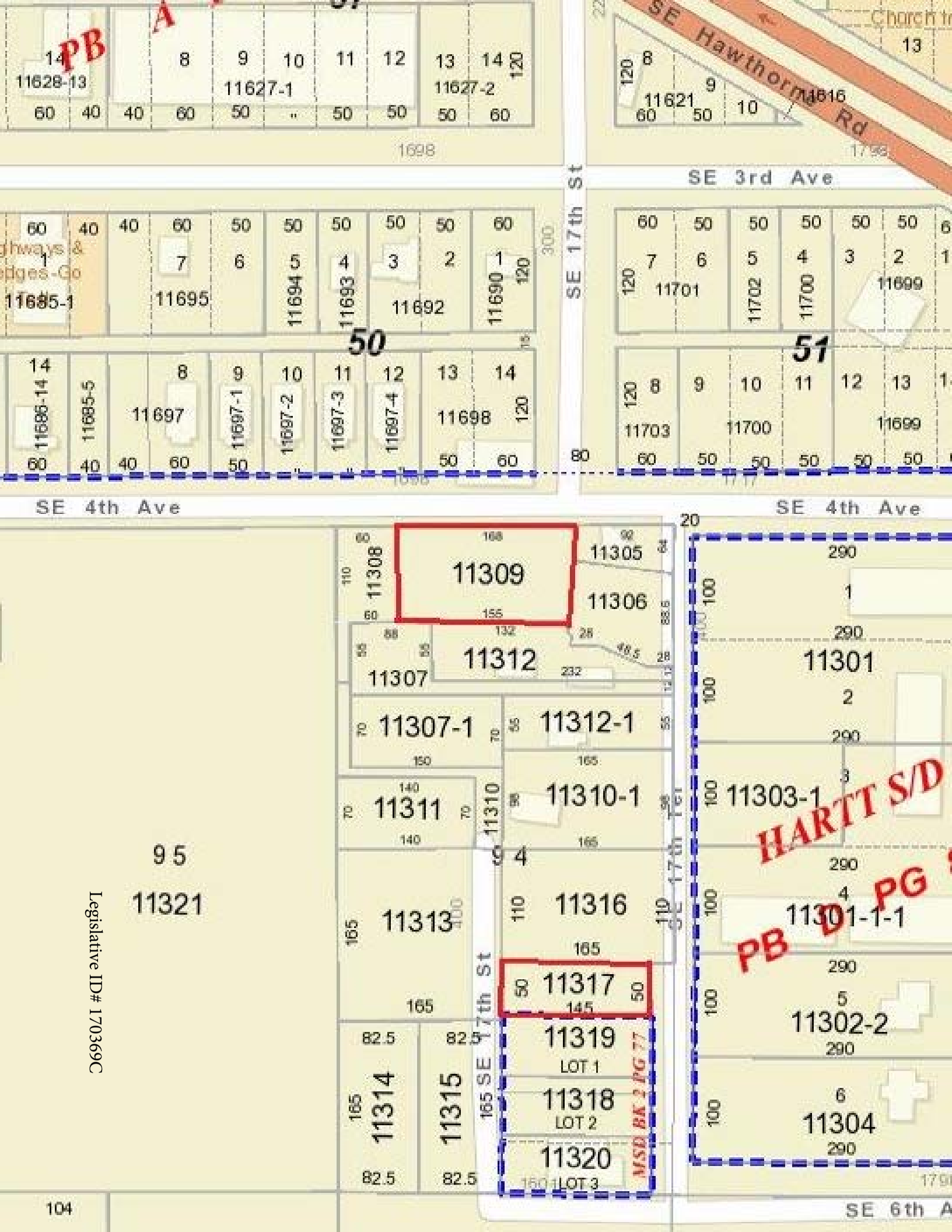

Legislative ID# 170369C